COMIC PAGE
SATURDAY,
SEPTEMBER 21, 1935.

CONSULT TODAY'S BIG WANT AD DIRECTORY
For Business Opportunities or openings in business now being advertised.

ST. LOUIS POST-DISPATCH

Sunday Post-Dispatch—80 Pages Today

Sections	Pages	Sections	Pages
Classified	Part 4—6	Main News	Part 1—12
Comic, 2 sections	12	Automobile	
Editorial	Part 6—4	Rotogravure	6
Drama		Radio	Part 5—14
Magazine	8	Society	
Real Estate	Part 3—12	Sport	Part 4—6

VOL. 88. No. 17. PART ONE. ST. LOUIS, SUNDAY MORNING, SEPTEMBER 22, 1935. PAGES 1—12A ***** PRICE 10 CENTS.

ITALY LEAVES DOOR OPEN IN REJECTION OF LEAGUE PLAN

Negotiations Still Possible to Meet Objection It Does Not Give 'Sufficient Minimum Basis for Conclusive Realization.'

COMMITTEE WAITS FOR OFFICIAL REPLY

Five-Power Body at Geneva Issues Statement After Meeting to Consider Rome's Refusal of Its Terms.

By the Associated Press.

GENEVA, Sept. 21.—Premier Mussolini of Italy was disposed to negotiate the acute Ethiopian problem, an Italian spokesman said tonight, even though his Cabinet today rejected the peace plan of a League of Nations committee.

Insisting there is no rupture between Italy and the League, the spokesman emphasized the significance of this phrase in today's Italian communique: That the League committees' recommendations 'do not offer a minimum basis for a conclusive realization which finally and effectively would take into account Italy's vital rights and interests.'

The League's committee of five which drafted the peace proposal, met tonight to discuss Italy's rejection. Unable to determine the exact meaning of Mussolini's move, however, the committee adjourned after an hour's conference with the announcement it would await Italy's official reply.

A communique was published by the committee to the effect that it met and "took note of the communique given to the press by the Italian Government." It added: "In order to gain the exact idea of the significance of this communique the committee decided to await the official reply of the Italian Government and whatever observations might accompany it."

The impression prevailed in Italian circles that Mussolini had given the League another chance to ask him: What is your minimum? His chief delegate, Baron Pompeo Aloisi, doubtless will make this new opportunity clear to the Council's committee, it is said.

First Official Recognition.

One member of the Italian delegation pointed out that "this constituted the first official recognition of the League's mediation by the Italian Government," and said the Cabinet action implied that revised proposals would receive the most friendly consideration by Italy.

While the British reaction to the Italian reply was one of disappointment, the British, like the others, seemed impressed by the moderate tone of non-acceptance as compared to the flat "no compromise" statement after last week's cabinet meeting in Rome.

League officials, pointed out that Mussolini's "non-acceptance" of the committee's project did not involve any clear rupture with the League because the Ethiopian crisis was still in the conciliation stage. If conciliation should be officially declared impossible, Mussolini might find himself facing an international policeman, they added. That meant, the officials explained, that the crisis was not yet being handled under any definite article of the League Covenant. If the Powers should decide that conciliation was perfectly hopeless the League Council must decide whether to proceed under Article 15, presenting to both Italy and Ethiopia a definite series of recommendations.

Possibilities of Situation.

These recommendations may not be the same as those contained in the existing project of the committee of five, which was described as "the framework of a plan" for technical assistance to Ethiopia in administrative, economic, financial and social reform.

Should this new report be accepted unanimously by the Council and rejected by Italy, and should Italy resort to war in defiance of the Council's recommendations, then, and then only, would the question of sanctions arise.

Under the Covenant Italy would be enjoined from resorting to hostilities for three months after the decision of the Council's report. But if Italy should begin a war, it would, under the punitive article of the Covenant, be deemed to

Continued on Page 4, Column 5.

LEGION OPENS CONVENTION TOMORROW; CROWDS ARRIVE BY AUTO, TRAIN AND PLANE

Accommodations Ready for 135,000 — Highlight for General Public to Be All-Day Parade Tuesday.

NOISY CROWDS FILL STREETS ON CONVENTION EVE

Whistles, Bells and Choruses Swell Din as Legionnaires Arrive.

A boisterous prelude to the Legion Convention choked downtown streets last night as sirens shrieked, bells clanged, groups of legionnaires exchanged loud greetings and hundreds of sightseers drove through the streets, blowing horns and adding to the din.

Hotel lobbies, stripped of everything but heavy furniture, were jammed. Groups of delegates from various sections of the country were fraternizing.

"Barber shop" quartet strolled along the sidewalks, some of them chorusing "Beer, beer, beer for the privatees." Boisterous informality ruled. A dice game was started on the sidewalk at Locust street and Twelfth boulevard.

Policemen, sometimes smiling under difficulties, did their best to direct traffic despite volunteer assistants at nearly every corner who blew whistles, dodged cars and added to the general confusion.

The bright uniforms of the visiting service men added to color of the crowds. Through the streets moved the characteristic locomotives and box cars of the "40 and 8" each with a load of shouting legionnaires. A big ship's bell on Twelfth boulevard was rung by all who cared to ring it—and it was never silent.

Vanguards of the peacetime army which will open the seventeenth annual national convention of the American Legion tomorrow arrived in St. Louis during the last few days. Many more of the soldiers, sailors and Marines of 1917-18 will come in today.

Uniforms, no longer restricted to the olive drab of World War days, flashed in brilliant colors on the streets and in hotel lobbies. Brass bands and drum and bugle corps will make themselves heard today.

The four-day convention, with headquarters at Municipal Auditorium, will open officially tomorrow morning. It will be the biggest convention ever held in St. Louis. Principal accommodations have been provided as follows: Hotels, 35,000 persons; apartments, 5000; rooms in private homes, 50,000; quarters in gymnasiums, vacant buildings and other places, with Army equipment, 30,000; "Pullman City," in sleeping cars in the railroad yards south of Market street, between Union Station and Compton avenue, 15,000; also many others in tourist camps and homes of friends and relatives.

All-Day Parade Tuesday.

The highlight of the convention, as far as the general public is concerned, will be an all-day parade Tuesday. Marchers and spectators were expected to take over the entire downtown district, virtually halting all ordinary business for the day.

This convention will be a homecoming for the American Legion, which was founded in St. Louis at a caucus May 8 to 10, 1919, six months after the Armistice ending the World War. Post No. 1 of the Legion, Quentin Roosevelt Post, is in St. Louis. The caucus was held in the old Shubert-Jefferson Theater, in the Union Electric Building at Twelfth boulevard and Locust street.

Official delegations arrived yesterday from 24 state departments and other units of the Legion, including the Philippines, China, France, Italy and Puerto Rico. There will be about 1210 official delegates, depending on the report of the Credentials Committee, which will apportion seats according to unit memberships. There are 57 departments—the 48 states, District of Columbia, Hawaii, Puerto Rico, Philippine Islands, Panama, Canada, Mexico, France and Italy. There also are outlying posts in Belgium, China, Cuba, Denmark, Greece, Scotland, Ireland, England, Guatemala and Guam.

Thirty-five special trains will arrive today from all parts of the country and regular trains will have about 250 extra coaches. Many other visitors have set out for St. Louis by airplane, bus and automobile.

Demand for Bonus.

A great variety of business will be transacted by the convention delegates, while the great mass of visitors indulge in having a good time in reunion with old companions.

The campaign for immediate payment of the veterans' bonus was certain to be revived. Two leaders for bonus legislation in the recent session of Congress will be present. They are Congressman Wright Patman of Texas, whose bonus bill was vetoed by President Roosevelt, with the Senate sustaining the veto, and Congressman Fred M. Vinson of Kentucky, sponsor of the Legion bonus bill, which failed of passage. Forty-five of the Legion's domestic departments have submitted resolutions asking immediate payment of the bonus, with concelation of accrued interest and refund of interest already paid.

The Resolutions Committee, meeting Friday, assigned to appropriate committees 736 resolutions submitted by the various departments. About half of them dealt with rehabilitation of war veterans and their dependents. Other subjects included: Americanism, national defense, taking the profits out of war, child welfare, law and order, highwa ysafety, "rational" immigration provisions, citizenship building, expansion of the community service program, protection and promotion of the principles on which the country was founded, introduction of military training in CCC camps and admission of destitute veterans to these camps, deportation of aliens entering the country illegally, a "Buy American" campaign, withdrawal of Russian recognition, combatting of communism, forbidding use of public schools for peace demonstrations.

Committees will report on these and other subjects Wednesday and Thursday.

Meetings Open to Public.

All meetings of the Legion, except committee sessions and invitation dinners, will be open to the public, as will the various contests

Continued on Page 2, Column 2.

'SAMMY,' ZOO CHIMPANZEE, ATTACKS VETERAN POLICEMAN

Officer Knocked Down Bitten Three Times Before Animal Is Subdued.

"Sammy," performing chimpanzee at the Zoo, was in an ill humor when Detective-Sergeant Timothy J. Grogan, on duty at the Zoo during the American Legion convention, walked into the Primate House yesterday afternoon to use the telephone.

The chimpanzee dodged around a keeper, who was feeding him and tackled Grogan, who was behind the cage. The agile "Sammy" knocked the veteran policeman down, tore his clothing and bit him on the ankle, thigh and hand before Max Mall and Cash Ferguson, keepers, subdued him. Following treatment at City Hospital, Grogan, who is 60 years old, went home to change his torn suit before returning to duty.

FAIR, CONTINUED WARM TODAY AND TOMORROW

THE TEMPERATURES.

12 (noon)	—	89	7 p. m.	—	80
1 p. m.	—	89	8 p. m.	—	76
2 p. m.	—	90	9 p. m.	—	74
3 p. m.	—	90	10 p. m.	—	73
4 p. m.	—	88	11 p. m.	—	71
5 p. m.	—	84	12 midnight	—	69
6 p. m.	—	82	1 a. m.	—	68

*Indicates street reading.

Yesterday's high, 91 (2:45 p. m.); low, 70 (6 a. m.)



Official forecast for St. Louis and vicinity: Fair and continued warm today and tomorrow.

Missouri: Fair and continued warm today and tomorrow, with slightly warmer today in northwest and extreme north portion.

Illinois: Fair and somewhat warmer in central and north portions today; tomorrow, probably fair.

Sunset, 5:59; sunrise (tomorrow), 5:49.

This Week's Weather Outlook.

By the Associated Press.

CHICAGO, Sept. 21. — Weather outlook for the period Sept. 23 to 28: For the upper Mississippi and lower Missouri Valleys—Temperatures normal or higher for the most part, but possibly cooler toward the close of week; not much precipitation indicated.

Historic Sword Gone From Tower.

By the Associated Press.

LONDON, Sept. 22.—The Sunday Pictorial said today that a valuable historic sword, dating from a period beetween 1485-1670, had vanished from the armory of the Tower of London and Scotland Yard had been called on to solve the mystery.

SUIT TO RECOVER WARE BABY TO BE FILED TOMORROW

Habeas Corpus Proceeding Agreed on at Conference of Attorneys and County Prosecutor.

APPLICATION TO BE DRAWN UP TODAY

Action Probably Will Be Directed Against Dr. and Mrs. Muench, and Wilfred Jones.

An application for a writ of habeas corpus for the return of Anna Ware's baby son, which she gave to the lawyer, Wilfred Jones last Aug. 17, will be filed tomorrow morning, probably in the St. Louis Court of Appeals, it was announced last night by Associate Prosecuting Attorney John Wolfe of St. Louis County.

The suit will be filed by Mary Ware, as next friend of her sister, the unmarried mother of the child, who is 19 years old and a minor.

Wolfe said the habeas corpus suit, agreed on yesterday in a conference at Clayton attended by Wolfe, Prosecuting Attorney Anderson and counsel for the two sisters, probably would be directed against Mrs. Nellie Tipton Muench, 4736 Westminster place, defendant in the Kelley kidnaping case; her husband, Dr. Ludwig O. Muench, and Wilfred Jones, a close friend of the Muenches.

May Clear Up Mystery.

If no further obstacle is thrown in Prosecutor Anderson's way, the court proceedings are expected to clear up the absorbing mystery of where Anna's baby has been for the last month, or since the reported birth of a son to Mrs. Muench.

It was the investigation of this reported birth, started more than a week ago by Prosecuting Attorney Anderson, that revealed the presence in the Muench home of one of two babies procured by Jones "for adoption" within a few weeks. It was there 24 hours, at least, and until illness compelled its removal to a hospital, where it died last July 16.

It was after the death of this child, an illegitimate infant known as the Price baby, that Jones arranged for Anna Ware to come to St. Louis to have her baby, and arranged the mysterious circumstances under which it was taken from her on the night of Aug. 17, only a few hours before the reported birth of a son to Mrs. Muench.

Ware Sisters Reunited.

A crowd that packed the corridor in front of Prosecutor Anderson's office was waiting yesterday at 10:30 o'clock to catch a glimpse of the Ware sisters, who by pre-arrangement were to be reunited for the first time since Anna left their home in Newton, Pa., on Aug. 1, to come to St. Louis and give birth to her child.

They arrived separately, Anna accompanied by her lawyer, Thomas Bond, and her sister accompanied by Attorney William Berthold. There was a tearful meeting between the sisters in a room in the prosecutor's office, to which they retired.

After 15 minutes they entered Anderson's office with their lawyers. Present were Anderson, Wolfe, Assistant Prosecuting Attorney John McNatt and counsel for the sisters.

Then enused a 90-minute conference, in which the prosecutor and his staff urged the filing of application for a writ of habeas corpus as the correct method of procedure. Bond, after several counter propositions outlined in detail elsewhere in this edition, finally agreed to enter the suit on behalf of the younger sister, and it was arranged that the prosecutor's staff and counsel for the Ware girls would meet at 10 a. m. today in Clayton to draw the application.

At Hotel for Week-End.

The crowd in the corridor had grown during the conference and Deputy Sheriffs had to elbow through the throng at noon to make way for the exit of the sisters, who were then escorted to the Congress Hotel for the week-end.

Prior to the meeting of the sisters, Prosecutor Anderson announced to the press that he would countenance no compromise under which Anna Ware's son would be returned to her without court action. The statement was evoked by an announcement Friday night by Shepard R. Evans, counsel for Wilfred Jones, that he would seek to have the baby returned to the

Continued on Page 3, Column 4.

MAN FIRING TWO PISTOLS KILLED IN FIGHT WITH POLICE

East St. Louis Prowler Shot to Death After He Wounds Patrolman Responding to Radio Call.

SHOOTING IN YARD OF APARTMENT HOUSE

Officer, Hit in Knee, Returns Fire and Others Rush to Aid — Assailant Drops With 10 Bullets.

An unidentified man was shot and killed last night in an exchange of shots with East St. Louis policemen, one of whom, William Walsh, suffered a bullet wound in the left knee.

The shooting occurred in the yard of an apartment house at 1205 College avenue as the police were obeying a radio call to search for a prowler. Walsh said that he was examining an areaway when he was fired on from behind a hedge.

As he fell, wounded, he drew his service revolver and fired three shots but as the shooting was in progress two other officers, Detective Sergeant Sweeney and Patrolman Bott, ran into the yard and opened fire, the fugitive firing on them with two revolvers.

The prowler who appeared to be about 21 years old, with light hair, fell dead with 10 wounds about the body and legs. He had fired 11 of the 12 shells in two 32-20 caliber revolvers.

The man wore a blue serge suit with overalls drawn over the trousers. His right thumb had been cut off and his right leg was short. No identification marks were found in his clothing.

Three other policemen were near the scene, all occupants of scout cars who had received a radio call three minutes earlier that two prowlers were in the neighborhood.

Mrs. W. D. Taylor, 1112 Summit avenue, across an alley from the scene of the shooting, identified the dead man as one of two men who had called earlier at her home and aroused her suspicions by a series of aimless questions. No trace was found of the other man.

Mrs. Taylor notified police when she observed that her callers left an old coupe at the curb and walked down the alley. When police looked for the car after the shooting it was gone, presumably driven away by the other man.

NEVILLE CHAMBERLAIN SAYS BRITAIN MUST KEEP ITS TEMPER

Chancellor of Exchequer Urges Nation to 'Face Realities,' However, and Build Up Defenses.

By the Associated Press.

KELSO, Wales, Sept. 21.—Chancellor of the Exchequer Neville Chamberlain told a Conservative rally here today that the nation "must keep its temper," meanwhile trusting that Italy will prove willing to assist in maintaining peace in Europe.

He declared, however, that Great Britain must "face realities and bring her defensive strength up to the minimum required for her own self defense."

Britain, he said, is "greatly handicapped by the fact, the knowledge of which is quite widespread on the continent, that our defensive forces have fallen to a dangerously low level."

"That is not a tolerable situation for a great country," he added. "If Great Britain's words are to be listened to with respect, if she is to make good any obligations she might undertake, then she must be recognized to be strong enough to make good those words."

APPEAL BY ITALIAN KING TO KING GEORGE REPORTED

Letter Said to Have Been Inspired by Alarm Over Tension Between Countries.

By the Associated Press.

LONDON, Sept. 21.—A Reuters (British) News Agency dispatch from Geneva said a rumor was current there that King Victor Emmanuel had written a letter to King George of Great Britain, appealing for "better understanding" between the British and Italian peoples.

The Italian King, the rumor said, also referred to the comradeship of the two kingdoms during the World War. Alarm at the growing tension in Anglo-Italian relations was reported to have inspired this unusual step, the dispatch said.

British circles here said they had no knowledge of the report.

THREE YEARS IN PRISON FOR FARM RIOT LEADER; 12 OTHERS SENTENCED

Convicted in Murder of Husband



—Associated Press Wirephoto.

MRS. MARY ROBINSON.

OZARKS farm woman, sentenced at Bolivar, Mo., last night, to life imprisonment on a charge of conspiring in the insurance murder of her husband, Robert Robinson, Marshfield farmer. Her son, Lloyd, 18 years old, is serving a similar term, after confessing to the crime.

ROOSEVELT WILL RETURN TO WHITE HOUSE TONIGHT

The President Sees a Ball Game; Today His Mother's 81st Birthday.

By the Associated Press.

HYDE PARK, N. Y., Sept. 21.—President Roosevelt began a two-day vacation today before returning to the White House tomorrow night. There were no official callers for the first time since his arrival here three weeks ago.

Today marked the eighty-first birthday of Mrs. Sarah Roosevelt, mother of the President.

Mr. Roosevelt motored to Pawling, where he looked on for a few innings, while the White House Tigers were beaten, 23 to 16, by the Saints and Sinners of Pawling in a seven-inning baseball game. The President, with Mrs. Roosevelt and Vincent Astor, saw his youngest son, John, and his son-in-law, John Boettiger, play for the Tigers, a team composed mainly of White House correspondents. He shook hands with Jack Dempsey, former heavyweight boxing champion, who was recruited by the Saints and Sinners team of Lowell Thomas, radio commentator. Dempsey was a guest of Kenneth C. Hogate, editor of the Wall Street Journal, who also played with the Saints and Sinners. Mrs. Anne Boettiger watched from the sidelines.

The President plans to pack after church tomorrow, for the return to Washington. He will speak Monday before a meeting of those in charge of the annual mobilization for human needs.

Mr. Roosevelt expects to start next week on the trip to the California-Pacific Exposition at San Diego and a fishing cruise on the Pacific Ocean.

CITY INVADED BY SWARMS OF GREEN LEAF HOPPERS

Small Flying Insects Can Pass Through Screens; Cluster About Lights.

Swarms of small green flying insects known as leaf hoppers invaded St. Louis last night. They swarmed around street lights and flew into open windows, gathering wherever there was light.

The insects are related to cicadas and live on the foliage of trees, sucking the juice out of leaves. They get through screens without difficulty.

Socialist Editor Fined $8,620,000.

OVIEDO, Spain, Sept. 21.—Javier Bueno, editor of the Socialist newspaper Avance, tried by a court martial today for participation in the October revolt, was ordered to pay an indemnity of 70,000,000 pesetas—in other words, $8,620,000.

JUDGE DENOUNCES MOB ACTION AS NEAR TO TREASON

Followers Get Day in Jail to 2 Years in Plattsburg Foreclosure Case, After 14 Plead Guilty in U. S. Court at St. Joseph.

'INFAMY HAS SPREAD TO THE FAR CORNERS'

Missouri's Name Damaged, Says Judge Reeves, Charging Men With Robbery, Mayhem, Contempt, Conspiracy.

By the Associated Press.

ST. JOSEPH, Mo., Sept. 21. — Thirteen farmers who took part in blocking a Federal farm foreclosure sale at Plattsburg, Mo., Aug. 15, were sentenced today to from one day to three years imprisonment.

Federal Judge Albert L. Reeves assessed the maximum punishment of three years against Clifton Gall, as ringleader, for contempt of court and two years for conspiracy to interfere with a Federal officer, the sentences to run concurrently.

"Your action is dangerously near to treason, and certainly rebellion and insurrection," the Judge declared, in delivering a scathing denunciation of the farmers' course.

Other sentences passed were (each on two counts, to run concurrently): Samuel Divelbiss, owner of the farm, and J. D. Pipes and A. A. Holman, one year and a day; Homer Crowley, Dan Stoffel, C. A. Jones, and Randolph T. (Skip) Arnold, two years; Charles Anderson, one day; Marvin Arnold, Allen Handley, Frank Hixon, Ivan Divelbiss, three months.

Another to Be Sentenced.

Still to be sentenced is Harrison Nathan Jones, the fourteenth of the men accused of manhandling four Federal officers. He collapsed today, screaming at Federal witnesses: "All these people are liars." A physician said Jones, a former City Councilman in Cameron, Mo., apparently was not in a serious condition.

The convicted men were herded into a tiny cell room in the Federal building while weeping relatives crowded around.

United States Marshal Henry L. Dillingham said he would move the men sentenced to more than one year to Leavenworth prison soon. The others will serve their terms in jail.

All the defendants pleaded guilty unexpectedly this morning after the presentation of Federal testimony. They apologized to Marshal Dillingham, whom they held prisoner with three aids at the courthouse in Plattsburg, until 5 p. m., the legal time for the sale of the farm on the day of the rioting, had passed. The officers were disarmed, beaten and cursed.

Dillingham said Divelbiss identified himself as "the man the Government is trying to steal the farm from," laid his troubles to the Supreme Court's outlawing of the Frazier-Lemke Farm Mortgage Act and charged that "Wall street was back of it."

What Judge Had to Say.

Judge Reeves said he had sought hopefully through three days of testimony to find some indication of innocence or of vindication for the men. He found none, he said, and declared:

"Other crimes were committed. This mob, and I know of no better term for it, committed robbery, slander, mayhem, false arrest, felonious assault, conspiracy and unlawful assembly in its unspeakable attack on an officer of this court.

"With my usual solicitude for the defendants," he added, "I have sought and sought in vain for some ameliorating circumstance—I had hope these men would come to the stand and be frank after their

Continued on Page 4, Column 6.

BAR HANGS OUT SIGNS, "OPEN FROM NOW ON"

Others Indicate Intent to Forget Closing Hours While Legion Is Here.

Bartenders in most downtown taverns in St. Louis informed customers last night that, in spite of state and city closing laws, they planned to remain open at all hours during the American Legion convention.

One downtown bar bore signs on the windows advertising that it would be "open from now on" for the convenience of Legionnaires and other customers.

Excise Commissioner Thomas L. Anderson said to a Post-Dispatch reporter last night that the local liquor ordinance would be strictly enforced and the owner or operator of any tavern violating any of its provisions would be cited to appear before the Commissioner to show cause why his license should not be revoked or suspended.

"The fact that we are having a convention does not alter the fact that the law is still in effect," he said.

Both State and city liquor laws specifically provide that no intoxicating liquor shall be sold after 1:30 a. m. on weekdays or on Sunday. The State law provides the same regulations for establishments selling 3.2 per cent beer, but there is no local 3.2 beer law, as the ordinance recently passed by the Board of Aldermen has been held invalid by Circuit Judge O'Malley, and a new ordinance has just been introduced.

Anderson said he had not issued any special request to the police department to enforce the law during the convention as "the police know as well as I that the law is in force."

On a number of downtown street corners, "mushroom" bars have been constructed within the last few days, most of them with nothing but a wooden plank for a bar, with kegs of beer or bottles of liquor on a shelf in the rear. Under the law, they are required to obtain both state and city liquor licenses, costing $300 a year each, as there is no provision for temporary licenses in either the state or city liquor laws.

Customers also noticed that in some of the more elaborately furnished downtown bars, the chromium tables and chairs had been removed in favor of rude, unpainted wooden furniture.

BRITAIN READY FOR ACTION IN MEDITERRANEAN

Navy and Air Forces Concentrated to Meet Threat to Interests by African Crisis.

NO QUARREL WITH ITALY, SAY OFFICIALS

Activities Continue at Gibraltar, Malta and Other Key Stations for Control of Sea.

By the Associated Press.

LONDON, Sept. 21.—Great Britain stands apparently ready tonight to act should her interests be threatened by an Italo-Ethiopian war. Concentration of navy and air forces in the Mediterranean, appears to be near completion.

A critical week will open Monday with a Cabinet meeting expected early in the week. In contrast to the last Cabinet session on Aug. 22, when the Admiralty reported the navy was not prepared to enforce British will in the Mediterranean the Ministers will find the Government ready in zones possibly endangered by the Italo-Ethiopian crisis.

Officials, leaving their offices today when news of the Italian Cabinet decision to reject the League's peace proposal reached London, were not inclined to place too much importance upon it, having expected a rejection. But authoritative sources pointed out this rejection did not close the door to further negotiations.

Although officials let it be known Britain is ready to act in case of a threat, they declared there was no quarrel between Britain and Italy. The navy has not been assembled in the Mediterranean with any idea of enforcing sanctions, they asserted, but for frankly defensive reasons, in view of grave uncertainties over what the future may bring.

Comparison of Forces.

The biggest peace time concentration of the British navy in the Mediterranean gives her present strength there at approximately five battleships, three battle cruisers, 20 to 25 cruisers, two aircraft carriers, 60 to 65 destroyers, 10 to 15 submarines, a dozen minesweepers, and numerous sloops, mine layers, auxiliary and miscellaneous craft.

The best available unofficial reports indicate this compares with Italy's four battleships, seven big cruisers, 20 cruisers, 20 large destroyers, 40 destroyers, 50 to 65 submarines, 17 mine layers, 38 mine sweepers and many smaller armed craft.

Italy appears far superior in the air. There are only approximately 150 airplanes with the British fleet in the Mediterranean and perhaps twice that many more gathered at secret rendezvous in Egypt and adjacent areas. Against this the Italians are generally understood to be able to put nearly 3000 planes in the air, and most of these are believed to be concentrated in the Mediterranean and the East African sector.

Activities continued at Gibraltar, Malta, Alexandria and Aden, four key British stations for control of the Mediterranean.

Measures Taken for Defense of Malta's Population.

By the Associated Press.

VALETTA, Malta, Sept. 21.—Italy's rejection of Geneva's peace proposals was received today with grave apprehension at this island outpost of the British Empire.

Authoritative sources told the Associated Press Malta had no need of concern, in view of measures taken for defense. These precautions are a military secret, but doubling of the destroyer and submarine flotillas based here and a tremendous increase in anti-aircraft facilities are visible. Technicians have been sent here for development of measures to protect the civil population against aerial and gas attacks. "Malta has never been so well defended," said one informed source.

A communique tonight announced plans for new aerial defense maneuvers over the island Tuesday night, with civilian participation. The populace is requested to extinguish lights between 9 and 10 p. m. All traffic will be suspended during the maneuvers.

Defense preparations, including the construction of gas-proof chambers, were hastened today. Government officials gave instructions to the public in the use of shelters and how to defend themselves in case of an air raid. All public meetings have been forbidden and strict anti-sedition laws have been invoked.

The Malta Chronicle today said: "Whatever happens, Great Britain and the Empire will not be found wanting in determination and efforts to keep the flag flying over the walls of the ramparts of this great little half-way house of the middle sea."

The strained Anglo-Italian-Ethiopian situation has resulted, tourist agencies say, in a marked decline in traffic.

Rubber Shoes for Police Horses.

By the Associated Press.

NEW YORK, Sept. 21.—The city decreed today that mounted policemen shall ride horses wearing rubber horseshoes.

Area Barred to Parking on Day of Legion Parade

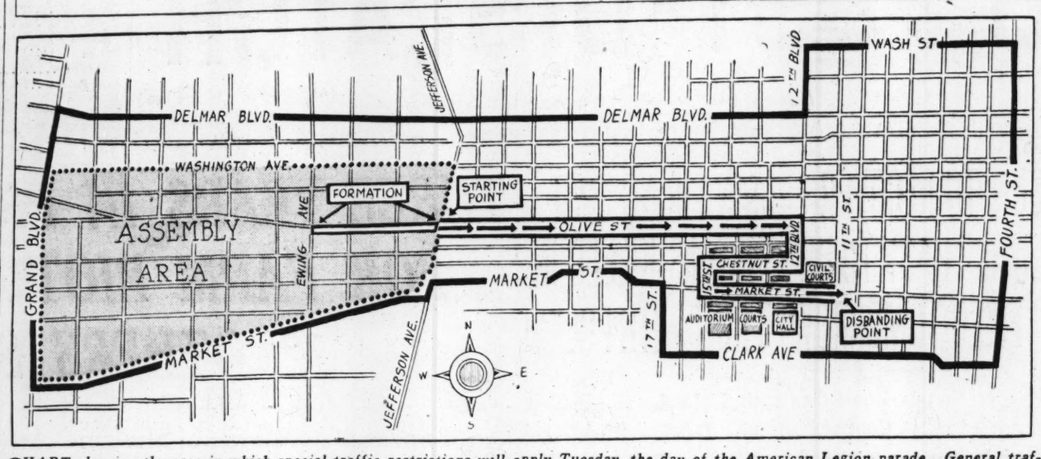


CHART showing the area in which special traffic restrictions will apply Tuesday, the day of the American Legion parade. General traffic will be barred from the area within the heavy black lines from 4 a. m. Tuesday until after the parade, and no parking will be permitted there.

LEGION TO OPEN CONVENTION IN CITY TOMORROW

Continued From Page One.

and of course, the big parade Tuesday and the 40 and 8 parade tomorrow evening. For tomorrow's opening session, which will start with music at 9 a. m., the 4600 seats in the balcony, or upper tier, of the auditorium arena will be open to the public, on a first-come-first-served basis. The 2800 seats in the mezzanine will be reserved for guests, but any not needed may be opened to the public. Delegates, alternates, officials and others will be seated in more than 3400 portable chairs on the main floor and stage.

Among notables already in town yesterday were Assistant Secretary of War Harry H. Woodring and Col. J. Monroe Johnson of North Carolina, Assistant Secretary of Commerce, who has been a member of the Executive Committee since the Legion was formed.

Gen. Rice A. Pierce of Union City, Tenn., retiring commander-in-chief of the United Confederate Veterans, was expected to arrive last evening, to stay with his son, Thomas M. Pierce, 21 Vandeventer place. Lieutenant-General Harry Rene Lee of Nashville, Tenn., who is succeeding him, was due early today. Also expected were Col. Alfred E. Stacey of Elbridge, N. Y., retiring commander-in-chief of the Grand Army of the Republic, and Oley Nelson of Slater, Ia., his successor.

Delegation from Canada.

An official Canadian delegation to arrive this afternoon will consist of Col. Francis de Martigny and Lieut.-Colonel Emile Vaillancourt, representing the Canadian Legion and the province of Quebec, and Mayor Camillien Houde of Montreal.

Other important guests expected by the Legion include: A number of Governors, Ernestine Schumann-Heink, the noted singer, now living in Chicago, who will sing the national anthem and another selection at the opening session; Gen. Frank T. Hines, director of the United States Veterans' Administration; Richmond Pearson Hobson, New York, of Santiago-'98 fame; Judge Kenesaw Mountain Landis, baseball's high commissioner; Joseph Granier, official representative of France and of the French World War Veterans; Dr. Vinzo Commito, representing Italian World War Veterans, and Mayor Edward J. Kelly of Chicago.

Many familiar figures of Legion gatherings, known for their eccentricities or wide acquaintance, also will attend. Probably the youngest will be Victor Keith MacKenzie, three-year-old son of "Vic" MacKenzie of Salem, Ore., permanent national convention director. He was born and christened during the 1932 meeting at Portland, Ore., and was made a Kentucky Colonel by the Kentucky Legion adjutant yesterday in behalf of Gov. Laffoon.

One of the visitors who arrived yesterday was J. Rosser Venable, Little Rock (Ark.) attorney, who has announced his candidacy against United States Senator Robinson for the Democratic nomination for Senator in the 1936 primary. Venable was an unsuccessful candidate for the nomination for Governor of Arkansas in 1928.

The Credentials, Permanent Organization, Rules and Executive committees will meet this afternoon at Municipal Auditorium.

There will be a public child welfare conference at the auditorium at 2:15 o'clock this afternoon.

Service in Forest Park.

At 7 o'clock this evening there will be a public religious and patriotic service at Municipal Theater, Forest Park. The Legion's national championship band from Columbus, O., will play, opening the program with patriotic airs and "Onward, Christian Soldiers." The chorus of the eleventh and twelfth districts of the Legion Auxiliary will sing, and the St. Louis Grand Opera Chorus will sing "The Star-Spangled Banner." Speeches will be delivered by the Rev. P. W. Huntington, national chaplain of the Legion, and Gov. Paul V. McNutt of Indiana, a past national commander.

There will be an all-day and evening regatta and water carnival on the Mississippi between Eads and Municipal bridges today and an aerial circus in the afternoon at Curtiss-Steinberg Field.

National Commander Frank N. Belgrano Jr. of San Francisco will call the convention to order at 9:30 a. m. tomorrow. Distinguished guests will be introduced during the session, which will adjourn after Belgrano's report, to be delivered about 1 p. m. There will be a pause or a memorial service at 10:30 a. m. The national commander's dinner for notables will be at Hotel Statler at 7 p. m. tomorrow.

Golfing Legionnaires will join in a contest at 8 a. m. tomorrow at Westborough Country Club.

Buglers and drummers will have competitions for national championships at 2 p. m. tomorrow at St. Louis University Law School auditorium and the Show Boat, 4460 Delmar boulevard, respectively.

Mock Attack by Air.

Numerous Army flyers and an anti-aircraft regiment from Fort Sheridan, Ill., will join in a demonstration at the old flying field in Forest Park, near Clayton and Oakland avenues, at 8:30 p. m. tomorrow. Fifty planes and three airships will come by way of Scott Field, while the ground forces will operate 22,000,000 candlepower searchlights and delicate sound apparatus to detect the craft, and fire tracer bullets at them. The anti-aircraft equipment will be open to public inspection during the day.

The Society of Forty Men and Eight Horses, fun-making branch of the Legion, holding its sixteenth annual meeting, will convene at 1:30 p. m. tomorrow at Municipal Auditorium. It will hold a colorful parade, starting at 7 p. m. tomorrow at Jefferson avenue and Olive street and following the same route as the next day's "big parade." The 40 and 8 procession will include many replicas of the French locomotives and boxcars meant for 40 men or eight horses in the World War. Ancient automobiles, floats, bands, drum and bugle corps and clowns will be among other participants. The locomotive-boxcar outfits and the aged motor cars will be judged at Grand boulevard and Laclede avenue at 3 p. m. tomorrow. Marchers in the parade will disband into the opera house of Municipal Auditorium for a "wreck."

Most Business at Standstill.

St. Louis business will be largely



ST. LOUIS POST-DISPATCH

Founded by JOSEPH PULITZER Dec. 12, 1878.

TELEPHONE: MAIN 1111

Published Daily by the Pulitzer Publishing Co., Twelfth Boulevard and Olive Street. Entered as second-class matter, July 17, 1879, at the postoffice at St. Louis, Mo., under the act of March 9, 1879.

MEMBER OF THE ASSOCIATED PRESS and AUDIT BUREAU OF CIRCULATIONS

The Associated Press is exclusively entitled to the use for republication of all news dispatches credited to it or not otherwise credited in this newspaper and also the local news published herein. All rights of republication of special dispatches herein are also reserved.

Subscription Rates by Mail in Advance (Applicable only where local dealer service is not available.)

Daily and Sunday, one year..... $10.00
Daily, without Sunday, one year..... 5.00
Sunday only, one year..... 5.00

Remit either by postal order, express money order or St. Louis exchange.

Pre-Convention Activities Today

TODAY'S events, in advance of the opening of the American Legion national convention tomorrow, will be:

9 a. m., assistant secretaries of committees, office of national adjutant, Municipal Auditorium.

10 a. m. to 9 p. m., regatta and water carnival on the Mississippi, between Eads and Municipal Bridges.

10:15 a. m., special service, Advent Lutheran Church, 3721 South Grand boulevard.

1 p. m. to 1 a. m., "Streets of Paris Carnival and Folies Bergere," exposition hall of Municipal Auditorium.

2 p. m., officers of Sons of the American Legion, Assembly Hall No. 4, Municipal Auditorium.

2:15 p. m., Legion's Child Welfare Conference, Assembly Hall No. 3, Municipal Auditorium.

2:30 to 4:30 p. m., aerial circus, Curtiss-Steinberg Field, East St. Louis.

7 p. m., religious and patriotic service at Municipal Theater, Forest Park.

8 p. m., dancing at Arcadia, 3517 Olive street.

Legion national committees, meeting at Municipal Auditorium; Credentials, 1 p. m.; Permanent Organization, 1:15 p. m.; Rules, 1:30 p. m.; Executive, 3 p. m.

Legion Auxiliary.

10:30 a. m., National Executive Committee, Hotel Jefferson.

12 noon, "Fidac" (Interallied Association of Ex-Service Men) breakfast, Missouri Athletic Association.

2 p. m., various committee meetings, Moolah Temple, 3821 Lindell boulevard.

3 p. m., Credentials Committee, Moolah Temple.

4 p. m., pages' tea, Coronado Hotel, followed by rehearsal at Moolah Temple auditorium.

4:30 p. m., various committee meetings, Moolah Temple.

6:30 p. m., past presidents' supper, Coronado Hotel.

7:15 p. m., department secretaries' dinner, Coronado Hotel.

9:30 p. m., reception for national officers, Hotel Jefferson.

Ex-Service Women.

3 p. m., nurses' tea, Veterans' Hospital.

8 p. m., Executive Committee, World War Nurses' Association, Hotel Jefferson.

Forty and Eight.

Committee meetings at Municipal Auditorium; Executive Committee, 5 p. m.; Credentials, Permanent Organization, Rules and Order Committees, 5:30 p. m.

9 p. m., opening convention session, with memorial service set for 11 p. m. and adjournment for 12:15 a. m.

Eight and Forty.

10:30 p. m., opening meeting, Hotel Jefferson.

land avenue, west of Kingshighway, at the same hour. Finals of the latter contest will be at 7 p. m. At 1:30 p. m., at Public Schools Stadium, Kingshighway and St. Louis avenue, there will be a rifle drill team competition.

Final Business Sessions.

Concluding business sessions of the Legion will be held in the 3563-seat opera house of Municipal Auditorium at 9 a. m., Wednesday and Thursday. It was expected some seats might be available for the public. Officers will be elected Thursday. There is the usual keen competition for the national commandership, with numerous candidates carrying on campaigns, more or less along political lines.

The 40 and 8 will have a final business meeting at the auditorium at 1:30 p. m. Wednesday.

All city employes of New York belonging to the Legion have been granted time off with full pay for the convention; many are expected to come. A caravan of 44 automobiles is on the way with one group of Minnesota Legionnaires. The 16-piece "leetle Cherman band" from Winona, Minn., will be one of the hundreds of musical organizations here. The Louisiana delegation brough an old Negro "mammy" along to serve Louisiana drip coffee at its headquarters at the Mayfair Hotel. Legion men from Scranton, Pa., most of whom are coal miners, will arrive today in two special trains, wearing mining clothes and safety headlights.

Downtown streets echoed last night to the laughter, shouts, backfiring and can-dragging automobiles of arriving Legionnaires. The parade route was gay with bunting in the national and Legion colors, as were buildings throughout the business district and many outlying sections.

Convention of Auxiliary.

The American Legion Auxiliary, comprising 450,000 mothers, wives, sisters and daughters of Legionnaires, headed by Mrs. Albin Charles Carlson of Willmar, Minn., will hold its fifteenth annual convention here, at Moolah Temple, 3821 Lindell boulevard, with committee meetings at 2, 3 and 4:30 o'clock this afternoon and general sessions at 1:30 p. m. tomorrow and 8 a. m. Wednesday and Thursday. There will be 721 delegates and as many alternates. The auxiliary will have a music contest at 4 p. m. tomorrow at Sheldon Memorial, 3646 Washington boulevard.

The Women Veterans of the World War, with 40,000 members, will have many members here. They belong to Legion posts and will participate in the Legion convention. They will have a luncheon at Hotel Jefferson at 1 p. m. tomorrow, with addresses by Gov. Park, Mayor Dickmann, Gov. McNutt of Indiana, Congressman Patman, Miss Dorothy Frooks of Peekskill, N. Y., their national commander, and others.

Other women's groups to be represented will include the Shop of the Eight Hats and Forty Women, a 40 and 8 adjunct; the National Yeomen (F), women who served in the Navy in the World War and belong to the Legion; and the National Organization of World War Nurses. The Eight and Forty will meet at Hotel Jefferson at 10:30 o'clock tonight, at Municipal Auditorium at 4 p. m. tomorrow, at Hotel Statler at 10 p. m. tomorrow and at the Jefferson at 5 p. m. Wednesday. Its head is Mrs. Mary McClung.

Sons of the American Legion, consisting of boys of pre-scouting age, will take part in the Tuesday parade.

Many reunions of World War divisions, regiments and other units have been and are beng arranged. Most of them will be at banquets. The Second Division Association, for example, will have a dinner at 7 p. m. Wednesday at Hotel Statler, with an address by Hanford McNider of Iowa, former head of the association and of the Legion, former Assistant Secretary of War and former Minister to Canada. Enlisted personnel of Base Hospital No. 21 (Washington University) will meet at 6:30 p. m. Tuesday at the Kings-Way Hotel.

British war veterans will gather at Cardinal and Lucas avenues at 1:30 p. m. Teusday to join the Missouri contingent in the parade.

Numerous entertainments of various kinds have been arranged in connection with the convention, including the "Streets of Paris Carnival and Folies Bergere" every afternoon and evening in exposition hall of Municipal Auditorium. A number of local Legion posts will have open house. Two burlesque theaters have been opened, in addition to the one usually running, and night clubs have looked for big business.

How the Legion Has Grown.

The American Legion was established as the great central organization of Americans who served in the nation's armed forces overseas and at home in the World War. From its small beginning in St. Louis it has grown to a membership exceeding 832,000, in 11,204 posts all over the country. Its greatest strength is in the Middle West.

Today the Legionnaires correspond in age with the men of the Grand Army of the Republic as they were in 1882, or 17 years after the Civil War, and with the United Spanish War Veterans as they were in 1915. The Legion, however, is much larger.

The preamble to the constitution for the Legion says: "For God and country, we associate ourselves together for the following purposes: To uphold and defend the Constitution of the United States, to maintain law and order; to foster and perpetuate a 100 per cent Americanism; to preserve the memories and incidents of our association in the Great War; to inculcate a sense of individual obligation to the community, state and nation; to combat the autocracy of both the classes and the masses; to make right the master of might; to promote peace and good will on earth; to safeguard and transmit to posterity the principles of justice, freedom and democracy; to consecrate and sanctify our comradeship by our devotion to mutual helpfulness."

Commander of Macon Weds.

By the Associated Press.

LOS ANGELES, Cal., Sept. 21.—Lieutenant-Commander Herbert V. Wiley, survivor of two major air disasters, was married at Beverly Hills late today to Mrs. Charlotte Mayfield Weeden, formerly of Sacramento. Wiley was in command of the Navy airship Macon when it was wrecked in the Pacific and a ranking officer on the Akron when it was wrecked. He is now on the cruiser Pensacola.

C. E. Williams

DOUBLE Eagle Stamps MONDAY

SIXTH and FRANKLIN

(Only at This Store)

Dr. Sawyer's Metatarsal NATURALIZERS

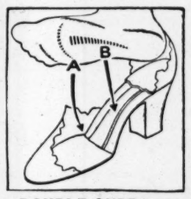
$7.50 Values—$6.00



Do Your Feet ACHE? BURN? Have You a Callous?

POSITIVE RELIEF

In these correct Metatarsal Shoes.



DOUBLE-SUPPORT

A—Support for the Metatarsal Arch.

B—Support for the Longitudinal Arch.

SMART Fall Styles of Fine Black or Brown KID.

Sizes 4 to 10—Widths AAAA to E.

Scientifically Fitted by Our Metatarsal Experts.

Quality Shoes for all the Family

C. E. Williams Welcome Legionnaires

Says: BE KIND TO YOUR FEET—enjoy stylish comfort in Dr. Sawyer's Naturalizers. Straps, Pumps, and Ties. Including: Sizes 3 to 11—Widths AAAA to EEE.

Woman Veteran's Head



—By a Post-Dispatch Staff Photographer.

MISS DOROTHY FROOKS, PEEKSKILL (N. Y.) commander of the Women World War Veterans, in St. Louis for the American Legion Convention. While a candidate in last year's Congressional elections, she challanged the President's wife to a debate, when the latter supported her opponent. The debate was never held. Miss Frooks, who says she recruited 30,000 young men during the war, has a scheme to abolish war by letting women vote on the question of entering a conflict.

FIRE AT CHICAGO LOOP HOTEL

Smoke Fills Sherman, Guests Flee From Rooms and Cafes.

By the Associated Press.

CHICAGO, Sept. 21. — Smoke which filled the Sherman Hotel today caused many guests to flee from their rooms and routed those in the hotel's bars and restaurants, including the College Inn.

The fire started below the kitchen apparently in the grease pits. Smoke billowed through the air chute from the kitchen to the eighteenth floor. There was a rush for the elevators. The smoke entered the Harris Theater a block away. Henry Hull, playing there in "Tobacco Road," ended an exodus by berating the audience.

The fire at the hotel was soon under control and the damage was slight.

$2000 a Month for Mrs. Getty.

By the Associated Press.

LOS ANGELES, Sept. 21.—Mrs. Ann Rork Getty, former movie actress, said today she had accepted her millionaire husband's "just too beautiful" offer of $2000 a month settlement for the support of herself and their two children. Simultaneously William H. Neblett, one of her attorneys in the divorce action against Jean Paul Getty, oil operator, sought a $100,000 fee.

MOTOR REBUILDING

Modern equipment and years of experience enable us to rebuild your engine to run as good as new. All work guaranteed. Phone for representative to call and quote you a price.

Modern Auto Repair Co.

4601-17 OLIVE ST. FOrest 6000

SPECIAL SHOWING OF New FALL UPHOLSTERING Fabrics

Phone FOrest 8977 For Estimates and Samples

Your Living-Room Suite Completely RE-UPHOLSTERED as low as ..... All Guaranteed Custom Work

$29.00 EASY TERMS

REPAIRING and REFINISHING

Wm. B. APPELL UPHOLSTERING COMPANY 4524 DELMAR

★ ★ ★ 17 YEAR OLD BOTTLED IN BOND ★ ★ ★



Pre-War Bottled-in-Bond

Born with the Legion! And, like the Legion, true to an ideal . . . mellowed and seasoned through SEVENTEEN YEARS of sound sponsorship. Built on the firm foundation of honorable, enduring tradition. That's why OLD BLUE RIBBON and OLD RIP VAN WINKLE . . . two fine, old, pre-war, bottled-in-bond whiskies . . . are so popular with St. Louis Legionnaires. Enjoy them while you're here . . . wherever choice liquors are served or sold . . . and take a supply home with you. *That's* sound advice.

Controllers and Wholesale Distributors Through Retail Dealers Only

J. SIMON & SONS, INC.

Established 1899

St. Louis, Mo.

★ WHEREVER CHOICE LIQUORS ARE SOLD ★

DOWNTOWN TRAFFIC BARRED FOR PARADES

Area Extends From Grand to Fourth; Rules Apply Tomorrow Night, Tuesday.

Virtually all traffic will be barred Tuesday, the day of the American Legion parade, from the central downtown area, extending from Grand boulevard to Fourth street.

The same regulations will apply for the Forty and Eight parade tomorrow night, beginning at 7 o'clock.

The restricted zone will be bounded on the south by a line running along Market street from Grand to Seventeenth street, jogging then south to Clark avenue, and continuing on Clark to Fourth.

On the north the boundary line will run along Delmar boulevard from Grand to Twelfth boulevard, jogging north there to Wash street, and continuing east on Wash to Fourth.

Within that area the only vehicles which will be permitted on the streets after 4 a. m. Tuesday are street cars, busses, taxicabs and service cars, official Legion cars and mail trucks. Food trucks may enter up to 9 a. m.

During the parade, which will begin at 10 a. m. and continue until about 6 p. m., the only vehicles which will be permitted to cross the parade route will be fire and police cars, ambulances and emergency vehicles on emergency runs. Pedestrians will not be permitted to cross the route.

The parade will form on the streets west of Jefferson avenue, and the march will begin at Jefferson and Olive. The route will be east on Olive to Twelfth, south to Chestnut, west to Fifteenth, south to Market, and east to Eleventh street, where the parade will disband.

Northbound automobiles over the Twelfth boulevard viaduct will have to turn east or west at Spruce street and circle the restricted area. If traffic should become jammed on the viaduct, automobiles will be halted at Chouteau avenue and sent east or west from there.

Street cars entering the restricted zone have been re-routed extensively. Olive street cars will be operated on Washington avenue, and those which regularly use Pine street will have other routes west of Ninth street.

The Lindenwood busses will use Clark avenue and Walnut street east of Eighteenth, instead of Market street, as usually. The Gravois busses will turn off at Clark avenue, instead of at Market.

Fifty-eight State Highway policemen will help regulate traffic on Market street from Seventeenth street to Grand boulevard. Four two-way radio cars will keep Police Headquarters informed of traffic conditions.

NEWSPAPER AND LAWYERS BALK ANDERSON'S PLAN

Information as to Whereabouts of Mother of Missing Baby, a Minor, Denied Him by Star-Times.

FINALLY RESORTS TO HABEAS CORPUS WRIT

Lawyers Then Oppose Court Proceedings to Find Child, Suggest Agreement by Parties.

The appearance yesterday at Clayton of Anna Ware, minor mother of one of the infants in the baby drama, in company of Thomas Bond, an attorney retained to represent her, relieved the persons named last week in a habeas corpus action to get custody of the young mother, from any necessity of explanation in court of the girl's whereabouts and the places where she had been sequestered.

The habeas corpus suit, filed by Anna's sister, Mary Ware, who is 25 years old, was directed against Wilfred Jones, attorney who arranged to bring the 19-year-old mother to St. Louis to have her baby, born last Aug. 17; Mrs. Homer Holliday, at whose boarding house at 9317 Manchester road Anna stayed while recuperating; the Star-Chronicle Publishing Co., publishers of the Star-Times, and Julius Klein, a reporter for that newspaper.

Search for Missing Sister.

Before the writs were issued Thursday afternoon, Mary Ware, elder sister and natural guardian of the young mother—since their mother is incapacitated by illness and their father dead—arrived in St. Louis and consulted Prosecuting Attorney Anderson of St. Louis County, hoping to get in touch with Anna so as to aid and comfort her and particularly to help her in her expressed desire to recover her child.

Anderson called upon the Star-Times, then publishing daily interviews with the young mother, to produce her.

The county officials were told by responsible officials of the paper that they did not know where the girl was. An outright demand that she be produced in the office of Prosecuting Attorney Anderson, investigating the case, brought a similar reply.

Meanwhile, Prosecuting Attorney Finnegan of St. Louis, and the St. Louis police department, had asked the newspaper to be placed in touch with the girl, with similar results. After all efforts of Mary Ware and the authorities to get in touch with her sister had failed she had recourse to an application for writs of habeas corpus.

In Reporter's Apartment.

In a formal answer filed Friday in the habeas corpus suit, it was stated by the newspaper that Anna Ware had been living, under no restraint, in the apartment of Harry T. Brundidge, Star-Times reporter.

It was stated that Thursday afternoon—when the habeas corpus suit was filed—she was turned over to Attorney Bond, who was retained by the newspaper to represent the girl.

The answers of Jones and Mrs. Holliday were to the effect that they did not know where the girl was.

Prosecuting Attorney Anderson and his associate, John J. Wolfe, had hoped to file yesterday an application for a writ of habeas corpus for Anna's baby, and incidentally to find out, in a regular court proceeding, where the baby has been and in whose hands it has been since it was taken from her more than a month ago.

This plan they were forced to abandon, Wolfe told the Post-Dispatch yesterday, due to the unexpected delay caused by the initial objections of Attorney Bond to this course of action.

Lawyer Bond's Proposal.

At the opening of the conference, Bond discussed the possibility of getting the baby back without court proceedings, a course of action which the prosecutors and William Berthold, counsel for Mary Ware, refused to accept, because it would not reveal the persons in whose custody the baby has been since Aug. 17.

Bond pointed out that Shepard St. Evans, counsel for Wilfred Jones, had announced he would seek to have the baby returned to its mother privately, and without court proceedings. Bond left the conference at one point saying he wanted to get in contact with Evans.

He returned shortly, said he had been in communication with Evans. He reported that Evans repeated his offer to return the baby without court proceedings, but with the added proviso that no questions were to be asked after the baby had been restored to its mother.

Prosecutors Anderson and Wolfe and Attorney Berthold then repeated that they would not accept Evans' offer under that or any other conditions. Attorney Bond then recalled that Mrs. Nellie Tipton Muench, defendant in the Kelley kidnaping case, had publicly offered to subject herself to medical examination to show that she was not the mother of the baby boy now in her home at
It is this
have been b
Aug. 18, abo
birth of the
which the p
During the
fer by Mrs. M
again left th
touch with
described as
Muench. It
nouncement
member of t
of the Kelley
Returning
ence, Bond
called to Dill
fer to subjec
examination.
declined to c
only that he
Muench in c
ings concerni
became neces
Attorne
During this
quietly by, fo
expressed con
under discus
Finally, too
yesterday, it
plication for
pus for the r
rected against
Attorney Jon
morrow morni
and language
when drafted
all attorneys
The sisters
Congress Hote
end and Bert
there to disc
tion. They w
and Wolfe in
at Clayton th
the habeas co

DOWNTOWN TRAFFIC BARRED FOR PARADES

Area Extends From Grand to Fourth; Rules Apply Tomorrow Night, Tuesday.

Virtually all traffic will be barred Tuesday, the day of the American Legion parade, from the central downtown area, extending from Grand boulevard to Fourth street.

The same regulations will apply for the Forty and Eight parade tomorrow night, beginning at 7 o'clock.

The restricted zone will be bounded on the south by a line running along Market street from Grand to Seventeenth street, jogging then south to Clark avenue, and continuing on Clark to Fourth.

On the north the boundary line will run along Delmar boulevard from Grand to Twelfth boulevard, jogging north there to Wash street, and continuing east on Wash to Fourth.

Within that area the only vehicles which will be permitted on the streets after 4 a. m. Tuesday are street cars, busses, taxicabs and service cars, official Legion cars and mail trucks. Food trucks may enter up to 9 a. m.

During the parade, which will begin at 10 a. m. and continue until about 6 p. m., the only vehicles which will be permitted to cross the parade route will be fire and police cars, ambulances and emergency vehicles on emergency runs. Pedestrians will not be permitted to cross the route.

The parade will form on the streets west of Jefferson avenue, and the march will begin at Jefferson and Olive. The route will be east on Olive to Twelfth, south to Chestnut, west to Fifteenth, south to Market, and east to Eleventh street, where the parade will disband.

Northbound automobiles over the Twelfth boulevard viaduct, will have to turn east or west at Spruce street and circle the restricted area. If traffic should become jammed on the viaduct, automobiles will be halted at Chouteau avenue and sent east or west from there.

Street cars entering the restricted zone have been re-routed extensively. Olive street cars will be operated on Washington avenue, and those which regularly use Pine street will have other routes west of Ninth street.

The Lindenwood busses will use Clark avenue and Walnut street east of Eighteenth, instead of Market street, as usually. The Gravois busses will turn off at Clark avenue, instead of at Market.

Fifty-eight State Highway policemen will help regulate traffic on Market street from Seventeenth street to Grand boulevard. Four two-way radio cars will keep Police Headquarters informed of traffic conditions.

MOTOR REBUILDING
Modern equipment and years of experience enable us to rebuild your engine to run as good as new. All work guaranteed. Phone for representative to call and quote you a price.
Modern Auto Repair Co.
4601-17 OLIVE ST. FOrest 6500

OWING OF
ALL
STERING Fabrics
ving-Room Suite Com-
RE-UPHOLSTERED as $29.00 EASY TERMS
ranteed Custom Work
RING and REFINISHING
L UPHOLSTERING COMPANY 4524 DELMAR

D IN BOND ★ ★ ★
egion!
UE RIBBON
IP VAN WINKLE
Distilled in Kentucky, U. S. A.
ferred by Men Who Know!
Pre-War
Bottled-in-Bond
Born with the Legion! And, like the Legion, true to an ideal . . . mellowed and seasoned through SEVENTEEN YEARS of sound sponsorship. Built on the firm foundation of honorable, enduring tradition. That's why OLD BLUE RIBBON and OLD RIP VAN WINKLE . . . two fine, old, pre-war, bottled-in-bond whiskies . . . are so popular with St. Louis Legionnaires. Enjoy them while you're here . . . wherever choice liquors are served or sold . . . and take a supply home with you. That's sound advice.
Controllers and Wholesale Distributors Through Retail Dealers Only
J. SIMON & SONS, INC.
Established 1899
St. Louis, Mo.
ORS ARE SOLD ★

NEWSPAPER AND LAWYERS BALK ANDERSON'S PLAN

Information as to Whereabouts of Mother of Missing Baby, a Minor, Denied Him by Star-Times.

FINALLY RESORTS TO HABEAS CORPUS WRIT

Lawyers Then Oppose Court Proceedings to Find Child, Suggest Agreement by Parties.

The appearance yesterday at Clayton of Anna Ware, minor mother of one of the infants in the baby drama, in company of Thomas Bond, an attorney retained to represent her, relieved the persons named last week in a habeas corpus action to get custody of the young mother, from any necessity of explanation in court of the girl's whereabouts and the places where she had been sequestered.

The habeas corpus suit, filed by Anna's sister, Mary Ware, who is 25 years old, was directed against Wilfred Jones, attorney who arranged to bring the 19-year-old mother to St. Louis to have her baby, born last Aug. 17; Mrs. Homer Holliday, at whose boarding house at 3217 Manchester road Anna stayed while recuperating; the Star-Chronicle Publishing Co., publishers of the Star-Times, and Julius Klein, a reporter for that newspaper.

Search for Missing Sister.

Before the writs were issued Thursday afternoon, Mary Ware, older sister and natural guardian of the young mother—since their mother is incapacitated by illness and their father dead—arrived in St. Louis and consulted Prosecuting Attorney Anderson of St. Louis County, hoping to get in touch with Anna so as to aid and comfort her and particularly to help her in her expressed desire to recover her child.

Anderson called upon the Star-Times, then publishing daily interviews with the young mother, to produce her.

The county officials were told by responsible officials of the paper that they did not know where the girl was. An outright demand that she be produced in the office of Prosecuting Attorney Anderson, investigating the case, brought a similar reply.

Meanwhile, Prosecuting Attorney Finnegan of St. Louis, and the St. Louis police department, had asked the newspaper to be placed in touch with the girl, with similar results. After all efforts of Mary Ware and the authorities to get in touch with her sister had failed she had recourse to an application for writs of habeas corpus.

In Reporter's Apartment.

In a formal answer filed Friday in the habeas corpus suit, it was stated by the newspaper that Anna Ware had been living, under no restraint, in the apartment of Harry T. Brundidge, Star-Times reporter.

It was stated that Thursday afternoon—when the habeas corpus writ was filed—she was turned over to Attorney Bond, who was retained by the newspaper to represent the girl.

The answers of Jones and Mrs. Holliday were to the effect that they did not know where the girl was.

Prosecuting Attorney Anderson and his associate, John J. Wolfe, had hoped to file yesterday an application for a writ of habeas corpus for Anna's baby, and incidentally to find out, in a regular court proceeding, where the baby has been and in whose hands it has been since it was taken from her more than a month ago.

This plan they were forced to abandon, Wolfe told the Post-Dispatch yesterday, due to the unexpected delay caused by the initial objections of Attorney Bond to this course of action.

Lawyer Bond's Proposal.

At the opening of the conference, Bond discussed the possibility of getting the baby back without court proceedings, a course of action which the prosecutors and William Berthold, counsel for Mary Ware, refused to accept, because it would not reveal the persons in whose custody the baby has been since Aug. 17.

Bond pointed out that Shepard R. Evans, counsel for Wilfred Jones, had announced he would seek to have the baby returned to its mother privately, and without court proceedings. Bond left the conference at one point saying he wanted to get in contact with Evans.

He returned shortly, said he had been in communication with Evans. He reported that Evans repeated his offer to return the baby without court proceedings, but with the added proviso that no questions were to be asked after the baby had been restored to its mother.

Prosecutors Anderson and Wolfe and Attorney Berthold then repeated that they would not accept Evans' offer under that or any other conditions. Attorney Bond then recalled that Mrs. Nellie Tipton Muench, defendant in the Kelley kidnaping case, had publicly offered to subject herself to medical examination to show that she was the mother of the baby boy now in her home at 4736 Westminster place.

It is this baby, announced to have been born to Mrs. Muench on Aug. 18, about 18 hours after the birth of the Ware infant, about which the present inquiry centers.

During the discussion of this offer by Mrs. Muench, Attorney Bond again left the meeting to get in touch with Paul Dillon, whom he described as a lawyer for Mrs. Muench. It was the first announcement that Dillon was a member of the numerous counsel of the Kelley case defendant.

Returning later to the conference, Bond said that he had recalled to Dillon Mrs. Muench's offer to subject herself to medical examination, but that Dillon had declined to comment on it, saying only that he would represent Mrs. Muench in court, in any proceedings concerning her baby, if that became necessary.

Attorneys' Agreement.

During this discussion, Anna sat quietly by, for the most part, and expressed confusion at the matter under discussion of the attorneys.

Finally, too late to take action yesterday, it was agreed that application for a writ of habeas corpus for the return of the baby, directed against Mrs. Muench and Attorney Jones, would be filed tomorrow morning, provided the scope and language of the application when drafted met the approval of all attorneys present.

The sisters were escorted to the Congress Hotel to spend the weekend and Berthold and Bond went there to discuss their further action. They were to meet Anderson and Wolfe in the prosecutor's office at Clayton this morning to draw the habeas corpus application.

Site FLASH GASOLINE COSTS LESS!

Ware Sisters United Again, Plan to Recover Baby



ANNA WARE (left) and MARY WARE

NO COMPROMISE OUTSIDE COURT IN BABY CASE, PROSECUTOR DECLARES

WHEN Prosecuting Attorney Anderson was asked whether he would consent to the proposal of Shepard R. Evans, attorney for Wilfred Jones, to return Anna Ware's baby to Anna without court proceedings, he said no. He then gave the following statement:

"Nothing short of a full showing of where and in whose hands Anna Ware's baby has been from the time it was taken from her side the day it was born at the home of the midwife, Mrs. Winner, up to the present will satisfy this office and the demands of justice.

"Second, nothing short of a full record in court by testimony under oath identifying all of the persons who have had Anna Ware's baby or had any part in its disposal will be sufficient.

"Finally, the demands of justice can only be satisfied when the full purpose of the investigation originally started by this office and the St. Louis County grand jury has been achieved. The purpose of that investigation was to determine the truth or falsity of the reported birth of a baby to Mrs. Nellie Tipton Muench. Obviously, the reason and the necessity for this investigation were the facts, first, that the alleged birth, all circumstances considered, challenged the credulity of medical opinion; and, second, the fact that Mrs. Muench is a defendant in the Kelley kidnaping case scheduled to go to trial at Mexico, Mo., one week from next Monday.

"The facts are what this office wants and nothing short of the facts will satisfy the requirements of my duty as Prosecuting Attorney of St. Louis County."

U. S.-LITHUANIA FLYER RUNS INTO RAIN, FOG

Felix Waitkus Has Apparently Headed to Sea on 4500-Mile Trip.

By the Associated Press.

ST. JOHN'S, Newfoundland, Sept. 21.—A plane, not identified, passed over Harbor Buffett, Placentia Bay, going east, at 4:58 p. m. today. This is about 50 miles east of Bell Island, where a plane, believed to be that of Felix Waitkus, on a flight from New York to Lithuania, was reported earlier. Because of poor visibility, it was not possible to identify the plane heard at Bell Island or the direction of flight.

NEW YORK, Sept. 21.—Headed into weather which meteorologists said "could scarcely be worse," Felix Waitkus, 28 years old, former Army flyer, was presumably over the North Atlantic tonight on a projected 4500-mile nonstop solo flight to Kaunas, Lithuania.

Highly favorable conditions prevailed when Waitkus took off in his monoplane from Floyd Bennett Field at 5:45 a. m. today, but later reports from Newfoundland indicated dirty weather ahead.

The Harbor Grace Airport reported cold, rain and fog. Waitkus, however, planned to fly as much as possible in the sub-stratosphere.

Although no definite word of the aviator's progress had been received here, Dr. James H. Kimball, Government meteorologist, estimated Waitkus should have swung seaward from Newfoundland during the afternoon. No anxiety was felt here for the flyer's safety.

The flight was arranged primarily in commemoration of Stephen Darius and Stanley Girenas, who crossed the Atlantic two years ago, only to crash 375 miles short of Kaunas. Both men were killed.

Waitkus' plane rose from the airport at dawn after he had kissed his bride of 18 months and received the good wishes of Kasimir Daubzvardis, Lithuanian Consul in New York, and Paul Zadeikis, Lithuanian Minister to the United States.

As the plane roared 3000 feet down the runway, two fire trucks, two water trucks, an ambulance and a police emergency car started in pursuit, just to be there in case of a crash.

SUIT TO RECOVER WARE BABY TO BE FILED TOMORROW

Continued From Page One.

mother privately, and without court proceedings.

The prosecutor said he would insist that the child be restored only after a regularly constituted court proceeding has shown through whose hands the baby passed from the moment it was taken from the home of the midwife, Mrs. Rebecca Winner, 6015 Maple avenue, until it is again in the arms of its mother.

When Evans said to a Post-Dispatch reporter yesterday that he would use every effort to see that the child was returned with a minimum of publicity, he was asked if that action would leave an empty cradle in the Muench home. "Positively not," he replied.

The reason for this question was the obvious one that one man, Wilfred Jones, having already produced babies on order, would have no difficulty in procuring a third or even half a dozen, if that number were needed to meet the exigencies of the occasion.

THE REV. J. M. GRAY, 84, DIES

Fundamentalist, Long Head of Moody Bible Institute.

By the Associated Press.

CHICAGO, Sept. 21.—The Rev. James M. Gray, 84 years old, president emeritus of the Moody Bible Institute and leader of the organization for 40 years until he resigned last November, died today in Passavant Hospital. He was taken there Sunday after a heart attack.

Dr. Gray, a noted fundamentalist, was the author of many books on religion. He succeeded the Rev. R. A. Torrey, first president of the institute, as pastor of the Moody church, and was an associate of Dwight Moody, founder of the institute. Private funeral services will be held at the residence tomorrow and burial will take place in New York City.

JOHN ALBERTS
NEW SMART FALL
ENNA JETTICK
"America's Smartest Walking Shoes Go Places Comfortably"
Favorites . . . because these shoes are so fashionable and because Enna Jetticks have that marvelous combination of smartness and comfort.

$5 and $6
MARINA — this looks like out-of-doors and that's just where it belongs! The strapped-in tongue and the combination of grained suede with smooth calf give it an unusual effect, $5
VERDA—one of those light feeling oxfords, neatly tailored, but made graceful and pretty by the fine design on tip and back, $6
SIZES 1 TO 12
Widths AAAAA to EEE
SHOES FITTED BY X-RAY
JOHN ALBERTS
DOUBLE EAGLE STAMPS EVERY TUESDAY
5988 EASTON AVE.—WELLSTON
Mail Orders Promptly Filled

MRS. MUENCH OFFERS MEDICAL EVIDENCE

Statements of Drs. Marsh Pitzman and Maurice Thompson, Concerning Childbirth.

With Mrs. Nellie Tipton Muench's offer to let Anna Ware attempt to identify the baby in the Muench home as her own—that is, Miss Ware's—interest in one phase of the complicated baby drama turns to the means whereby Mrs. Muench expects to prove that the baby is hers.

Chief among those means are statements which, as related last Thursday, Mrs. Muench has obtained from two physicians. Both, as shown in copies which she gave the Post-Dispatch, are addressed "To whom it may concern." The first, dated Sept. 14, follows:

This is to certify that Mrs. Nellie Muench was examined on the above date by myself, and my conclusion is that within the past four to five weeks she had given birth to a child. All normal and physical signs of a recent delivery were present.

(Signed)

MAURICE THOMPSON.

The other, dated Sept. 16, at 6 Kingsbury place:

This is to certify that I have seen Nellie T. Muench several times a week since early May, 1935; that she showed every internal evidence of pregnancy—that is, primarily, continual progressive lower abdominal enlargement; that on a number of occasions during July and August I saw and felt the movement of the child; that on Saturday afternoon, Aug. 17, I saw her in early stage labor pains; that on the next day I saw her after delivery of her baby boy, in a perfectly normal post-partum condition. (Signed)

MARSH PITZMAN.

Dr. Pitzman, a surgeon of wide professional and social acquaintance, is a friend of the Muenches; Dr. Thompson is a young Kirkwood physician.

Other Doctors' Comment.

The statements were submitted by the Post-Dispatch to two obstetricians of national standing who said that, if accepted at face value, the certificates attested a birth.

Both of the qualified obstetricians commented on the surprising nature of such an occurrence in the case of a woman 43 years old, after a childless marriage of 22 years. Mrs. Muench has added her own commentary on the element of surprise in describing the baby in her home as "a gift from God."

Both obstetricians mentioned the increased hazards of the event for a woman of Mrs. Muench's years who had not given birth to a child at an earlier and more suitable age. One emphasized that the circumstances called for the hospital care and expert medical attention. It will be recalled that Dr. Muench, to whom, as a physician, such services were available on a basis of professional courtesy, reported to the Health Department that the birth occurred at the Muench home, and that his wife, on an occasion classified by the doctors quoted above as critical, was attended by himself and another physician whom he refused to name.

In that connection, one of the eminent men to whom the Post-Dispatch submitted the statements said the evidence of recent childbirth would be particularly marked when it had occurred, as happened sometimes but with comparitive rarity, in a patient so late in life. He said this evidence would remain distinct for several weeks.

Turning to another of the many paradoxical details in the baby drama, he remarked that he would say a baby six weeks premature would hardly weigh more than four pounds. It might happen, he said, but it would be very unlikely.

The baby at the Muench home has been described as premature by six weeks and weighing 6¾ pounds at birth.

Identifying a Baby Difficult.

While Mrs. Muench's physicians' certificates may be her "Hindenburg line," her first line of defense is something quite different. She says Miss Ware may view the baby at the Muench home provided Miss Ware first gives her a sworn description of Miss Ware's baby.

Furthermore, Miss Ware has already given a description in writing to Midwife Winner, at whose home the Ware baby was born. Mrs. Winner has said she turned it over to her cousin and lawyer, Carl Dubinsky.

Eminent physicians say there would be only a remote possibility that a description of a baby, as it looked a few hours following birth, would fit the same baby a month later. They explained that babies change markedly in appearance in that period, sometimes even in some details of pigmentation, and that identification under such difficulties would be likely only if the baby had some striking characteristic of a more or less permanent nature, such as a marked family resemblance.

NEARLY 1000 AT REUNION OF 138TH INFANTRY VETERANS

Former Comrades in Arms Recall War Days in Meeting at Battery A Armory.

Their numbers augmented by the return of many former comrades who are in St. Louis to attend the American Legion convention, veterans of the wartime 138th Infantry held their fourth and largest annual reunion at Battery A. Armory last night.

Nearly 1000 former members of the St. Louis regiment were on hand to hear brief addresses by their old commanding officers and to gather at company "dugouts," renewing friendships with former comrades in arms. Most popular of the evening's activities, and most reminiscent of bygone days, was a game known to every soldier on pay day.

At another large stand, beer was dispensed in large, friendly cans, while case on case of vari-colored pop stood in the background. Distinctions of rank were all but obliterated after these 17 years. Majors slapped backs of buck privates and exchanged recollections of "back when."

Former colonels of the regiment who attended were: E. J. McMahon, now St. Louis Street Commissioner; Philip J. Kealy, now of Chicago; J. E. Rieger of Kirksville, Mo., and Leroy K. Robbins, St. Louis. The invocation at the opening of the program was given by the Rev. Thomas D. Kennedy, wartime chaplain of the regiment.

FORMER POSTAL CLERK FINED $245 FOR THEFTS FROM MAIL

Tells Court He Had Regularly Turned Over His $2100 Annual Salary to Wife.

Walter C. Lutz, former postal clerk, 6522 Scanlan avenue, who pleaded guilty a week ago of stealing quarters and half-dollars from letters, was fined $35 on each of seven counts in the indictment, a total of $245, by Federal Judge Davis yesterday.

Lutz, who had been employed in the postal service for 18 years, told the Court he had regularly turned over all his $2100 annual salary to his wife and had taken from the mails only enough for his small personal needs.

ST. LOUIS VISITOR



DR. ALIX CHURCHILL.

PARIS WOMAN DOCTOR IN CITY FOR CONFERENCES ON HEALTH

Dr. Alexis Churchill Touring U. S. in Campaign Against Blindness and Tuberculosis.

Dr. Alix Churchill of Paris, France, associate secretary-general of the International Association for Prevention of Blindness and executive secretary of the International Union Against Tuberculosis, arrived here last night to confer with leaders of health work in this area.

Dr. Churchill, who will be given a luncheon tomorrow at the Park Plaza, is making a tour of the United States as part of a world-wide campaign against blindness and tuberculosis. She is scheduled to leave tomorrow afternoon.

Conferences will be held with Miss Mary E. Stebbins of the Missouri Commission for the Blind, Joseph W. Becker, executive secretary of the Missouri Tuberculosis Association, and A. W. Jones, executive secretary of the Tuberculosis and Health Society of St. Louis.

STOLEN AUTO IN FATAL CRASH

Unidentified Man Killed Near Fredericktown, Mo.

By the Associated Press.

FREDERICKTOWN, Mo., Sept. 21.—The State Highway Patrol will try to identify through fingerprints a man killed near here late today in the collision of a truck and an automobile. The car the man was driving was identified by its owner, Kenneth Lankford of Cape Girardeau, as one stolen from him earlier in the day.

E. M. Hale, East Prairie, driver of the truck, was not injured but his truck was wrecked. He was returning from St. Louis where he had taken a load of watermelons. Coroner W. Harry Barron of Madison County has set an inquest for Monday. The man killed was described as about 30 years old, 6 feet tall and weighing about 140 pounds.

DILLINGER'S DOCTORS PLACED ON PROBATION

Two Who Performed Face Lifting Operations and Lawyer's Aid Granted Leniency.

By the Associated Press.

CHICAGO, Sept. 21.—The three men who told the "inside story" of how John Dillinger and Homer Van Meter had been hidden during a nationwide hunt received leniency today when they were brought into Federal Court for sentencing for their confessed participation in the plot to harbor the notorious outlaws.

The defendants were Dr. Harold Bernard Cassidy and Dr. Wilhelm Loeser, who admitted they performed face lifting operations on the outlaws in a futile attempt to hide them from the law, and Arthur O'Leary, investigator for Dillinger's attorney.

Dr. Cassidy and O'Leary were given suspended sentences of 11 months each and placed on probation for one year. No new punishment was accorde Dr. Loeser but he was ordered remanded to Leavenworth penitentiary as a parole violator to serve out a sentence imposed for violation of the narcotics law several years ago.

When the three appeared before Judge William H. Holly, Assistant Attorney-General Brien McMahon and Harry Connaughton, Assistant District Attorney, explained they had given valuable testimony in the trials of Louis Piquett, Dillinger's lawyer, on charges of concealing the gangsters.

Piquett was acquitted in the Dillinger case but was convicted of harboring Van Meter. His punishment was fixed at two years' imprisonment and a $10,000 fine. He now is engaged in perfecting an appeal to the United States Circuit Court of Appeals.

In recommending lenfency to the Judge, the prosecutors pointed out the physicians already had spent eight and one-half months and O'Leary 14 months in jail.

The physicians and O'Leary testified during the trials that Piquett arranged a hideout for the gangsters and handled the money involved in the operations. Piquett, in turn, blamed O'Leary.

A HANDSOME ST. LOUIS SOUVENIR
50¢

SAINT LOUIS VIEWS
ENTIRELY NEW
Big size 8½x11 inches. 64-page Souvenir View Book of St. Louis. Over 100 art illustrations of notable St. Louis views. Two authentic city tours. Pictures and facts every visitor and every St. Louisan wants. On sale throughout St. Louis. Get yours before edition is exhausted.
Dealers Call Publisher
SHELLY PRTG. & PUB. CO.
105 So. 9th St. CHestnut 8814


OUR PRESIDENT, Lester D. Goebbels,
served with the 128th F. A., U. S. Army, is a member of Fred Stockham Post No. 245 and past president of B Battery Veterans Club.
A few of his relics, used and gathered "over there," are on display in one of our Franklin Avenue windows.
Legionnaires
while in St. Louis, be sure to visit historic Franklin Avenue—the downtown street of shops and stores considered by many the buyers' economy thoroughfare of St. Louis. You are invited to stop in at our store for any information desired, with the assurance of a hearty welcome by Lester D. Goebbels and our vice-president, Earl F. Goebbels, former marine, and entire organization.
Almost a Half Century of Dependable Service
Open Every Evening Till 9 P. M.
St. Louis HOUSE FURNISHING CO.
904 FRANKLIN AVE. 904
SECOND DOOR FROM CORNER
H. J. GOEBBELS & SONS
Near 9th St. 3 Blocks North of Washington Ave.

UNION-MAY-STERN

No Money Down!
New 1936 World-Wide
PHILCO
Model 610-F $49.95
Complete With All-Wave Aerial . . $54.95
American-foreign receiver. Tone control. Automatic volume control.
30-DAY FREE TRIAL
We will exchange for any other Radio within that time if desired.
Trade in Your Old Radio
FREE!
A Radio Atlas of the World to every adult presenting this coupon.
It costs only 1c a night to operate a radio at St. Louis' low electric rate.
UNION-MAY-STERN
1130 OLIVE ST.
Vandeventer & Olive — 7150 Manchester
Manchester, Sarah, Chouteau — 2720-22 Cherokee St.

Salesmen when wanted—men who can sell—pleasing, intelligent and experienced—bigger business builders—are among the readers of the Post-Dispatch Help Wanted columns. You can reach them quickly through a Post-Dispatch Help Wanted ad. Call MAin 1111 for an adtaker.

WHERE PRICE BABY WAS FOR A NIGHT STILL A MYSTERY

Mother Remembers She Gave Child to Wilfred Jones Evening of July 10, Not July 11.

THIS CLEARS UP TIME DISCREPANCY

Dr. Levy Did Not See Infant at Muench Home Until Day After Miss Oberg Surrendered It.

By a Staff Correspondent of the Post-Dispatch.

Copyright, 1935, by the Pulitzer Publishing Co.—All rights reserved under Federal protection of property rights in news.

MINNEAPOLIS, Minn., Sept. 21.—It was on the evening of July 10, and not on July 11, that the mother of the so-called Price baby surrendered her newborn son to Wilfred Jones for adoption by childless friends of his.

This was the statement made to the correspondent today by the baby's unmarried mother, Miss Estelle Evelyn Oberg.

The exact date is of consequence because it calls for an explanation of the whereabouts of the infant during the night of July 10 and up to 3 o'clock on the afternoon of the following day, when it was examined at the home of Dr. and Mrs. Ludwig O. Muench by Dr. Aaron Levy, a pediatrician who had been summoned there by Dr. Muench.

Confirms Dr. Levy's Story.

Miss Oberg's statement corroborates Dr. Levy's assertion that his visit to the Muench home was made at 3 o'clock in the afternoon of the eleventh, and the statement of a Jewish Hospital nurse that the infant was taken to that hospital by Jones about 8 o'clock in the evening of that day. The baby died at the hospital from pneumonia five days later.

Jones' statement has been that the baby was at the Muench home for only a brief interval, and that he took it there about 10 o'clock on the night of the eleventh, so that his old friend, Dr. Muench, might examine a rash he had noticed on the baby's body.

Miss Oberg was aided in fixing the date on which Jones took the baby from her by starting with the date on which she left the City Hospital, where the baby was born June 29, and recalling what had occurred after that.

Jones Gets the Baby.

"I went home on July 9," she said. Jones telephoned that day and asked for the baby. I told Christine (Miss Christine Krout, 1429 Hills terrace, at whose home Miss Oberg stayed before and after her confinement) to tell him the baby wasn't home yet. I wanted to keep it for a day or two.

"The next day Jones phoned again, and I said to tell him to come and get the baby before we became too attached to it. He came that afternoon and said he had talked to the man who wanted to adopt the baby and the man would send a nurse for it.

"That night Jones took the baby away in an automobile. He said the nurse was outside, but I did not see her. The baby was on the bed beside me. Christine picked it up, wrapped it in a blanket, and took it out of the room and I have not seen it again."

Miss Krout, who accompanied the Post-Dispatch reporter to Minneapolis to see Miss Oberg, was present during this conversation. Previously Miss Krout had said it was her recollection that the baby was taken about 9 or 10 o'clock on the night of the 11th, but she was uncertain, and accepted the mother's memory as better than her own.

In other details of the negotiations for her baby, Miss Oberg's narrative conformed with that given by Miss Krout, published exclusively in Thursday's Post-Dispatch.

Lawyer's Statement.

While the ultimate fate of her baby is established beyond doubt, her deal with Jones to place the child with friends of his for adoption is of interest in the St. Louis baby case because of Jones' statement to the Post-Dispatch that he procured Miss Oberg's baby for the same friends for whom, after its death, he obtained the baby of Miss Anna Ware, who now wants her baby back. Miss Ware's baby boy was born and taken from her on Aug. 17 within the 24-hour period announced as the time a baby boy was born to Dr. Muench and Mrs. Muench, who is soon to go on trial for the kidnaping of Dr. I. D. Kelley.

Miss Oberg, who returned to Minneapolis Aug. 1, is an attractive blonde, employed as a waitress in a night club. She told the correspondent of several conversations with Jones in which she pressed him with questions about the childless pair who wanted to adopt her child, without obtaining any substantial information from the attorney.

During one conversation, she recalled, Jones told her the husband was a professional man, and well-to-do. On one occasion, after the death of her baby, she said, Jones took her for an automobile ride, and pointed to a house in which he said her baby would have been had he lived.

"I don't recall just where it was," Miss Oberg said, "but it was on a 'blind' street that ended at the one along which we were riding. The house on the corner of that street, not the one Mr. Jones pointed out, had a fence around it."

(The Muench home, at 4736 Westminster place, is in the middle of the block between Walton avenue and Euclid avenue. Westminster place "dead ends" at Euclid avenue. There are brick and stone pillars there, and the first house on the south side of Westminster place, is a low brick structure, flush with the sidewalk along Euclid avenue. Between the back of the house and the alley, a space of about 25 feet, there is a low fence of loose limestone, about 20 inches high.)

The Deal for Infant.

Miss Oberg told, as had Miss Krout, that the first step in arranging for a meeting with Jones looking toward adoption of her expected child was a visit to Miss Krout's home by Mrs. Mary O'Connell, a midwife at 5932 Easton avenue, who subsequently sent a "Mrs. Miller" to see them. Mrs. Miller, they learned later, was Mrs. Rebecca Winner, the retired midwife at whose home, 6015 Maple avenue, Anna Ware's baby was born.

"Mrs. Winner told us," Miss Oberg continued, "that a lawyer named Jones had a client then out of St. Louis who wanted a child because her baby would inherit a fortune from a wealthy grandmother. The baby would be taken to her while she was out of town, we were told, and then the woman would come back to St. Louis and say it had been born to her. We had to decide on something right away, and that seemed to be the best proposition."

Under the arrangement with Jones, Miss Oberg said, she was to be paid $50 for the baby and was promised a job. He paid $25 the night he took the baby, she said, and promised to be back with the rest of the money in the morning. But when he returned in the morning he said he had been arrested for speeding and did not have the money.

After the death of the baby, Miss Oberg continued, Jones made arrangements for the funeral, which cost him, he said, $150. The child was buried in Memorial Park Cemetery in a plain board box.

Clears Up Time Discrepancy



MISS ESTELLE EVELYN OBERG.

SENSATIONAL

DIAMOND & ANTIQUE JEWELRY SALE



Diamond Special

Ladies' Platinum Diamond Ring—set with large, perfect stone, weighs 84 1-100 karat and 14 small brilliant diamonds. $350.00 value, now..... $140



DIAMOND SPECIAL

$75.00 Values

SALE PRICE $25.00



BAGUETTE WRIST WATCHES

20 Diamonds, Platinum Case. 17-Jewel movement. Sold for $150. Sale Price.... $35

LADIES' AND MEN'S DIAMOND RINGS

$150.00 Values

SALE PRICE $50.00

CASH PAID FOR OLD GOLD

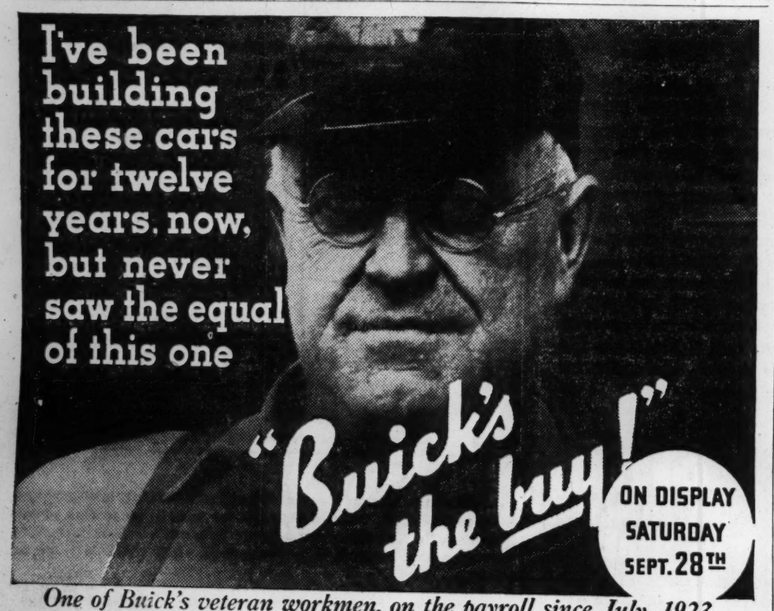
60% Off All Large Diamonds

FRITON'S

75% Off All Antique Jewelry

"ST. LOUIS' MOST DISTINGUISHED JEWELRY STORE"

121 NORTH SEVENTH ST. ONE DOOR SOUTH OF PINE ST.



One of Buick's veteran workmen, on the payroll since July, 1923

TIFF STRIKE CHIEF APPLIES FOR WRIT IN CONTEMPT CASE

Joseph Morris Petitions Missouri Supreme Court to Prevent Hearing by Circuit Judge Dearing.

By a Staff Correspondent of the Post-Dispatch.

JEFFERSON CITY, Sept. 21.—A petition for a writ of prohibition to prevent Circuit Judge E. M. Dearing from conducting a hearing of the criminal contempt of court citation against Joseph Morris, leader of the recent strike of Washington County tiff miners, was filed with the Missouri Supreme Court today.

On receipt of the petition, entered by attorneys for the strike leader, the court telegraphed Judge Dearing at Potosi to take no further action until the Court has an opportunity to consider the petition.

Judge Dearing announced at Potosi that the hearing, set for Tuesday, would be postponed in compliance with the Court's direction. Sheriff Richards of Washington County notified officials of other counties, who had arranged to be present to guard against a possible demonstration, of the postponement.

Ruling Sought by Tuesday.

Chief Justice Frank of the Supreme Court said the application was filed late today, after most of the justices had departed. He said the Court would try to dispose of the petition before Tuesday.

The petition, filed by George E. Duemler and Victor B. Harris, attorneys of St. Louis, alleged that unless the Supreme Court prevented the hearing the defendant had no remedy in law and equity since criminal contempt does not permit a jury, appeal, change of venue, or limitation of punishment.

Allegations in the petition were to the effect that Judge Dearing entertained prejudice and prejudged the case. It recited the history of the case, criticised the appointment of two amici curiae who obtained the citation and said there was no opportunity for an impartial hearing.

Obtained Continuance.

Morris, who obtained a continuance Sept. 7, by informing Judge Dearing he had had no opportunity to procure counsel in the 16 hours since being served with notice of the citation, was cited because of his conduct as a leader of the strike.

Morris is alleged to have made a speech at a demonstration during the strike, in which he said of Judge Dearing: "He should be impeached. You elected him to represent you, not the company."

Reference was made also to banners carried by the strikers derogatory to Judge Dearing. The miners were protesting against a restraining order issued by the Judge, forbidding the strikers to interfere with operation of plants of the National Pigments & Chemical Co.

Cited on Second Count.

Morris was cited also for informing the strikers to disregard the temporary order, which was issued a few days before the strike, which began Aug. 5. The order was made permanent Sept. 6, after the strike, but was amended to apply only to the American Workers Union and "their sympathizers."

The strike ended Aug. 22 when the miners accepted an offer of an increase of $1.50 a ton for tiff mined on company property, 50 cents less than their original demand.

Rome Expects Further Negotiations With League.

By the Associated Press.

ROME, Sept. 21.—Italy's rejection of the Geneva peace plan, a Government spokesman said tonight, left the way open for further discussion of the Italian-Ethiopian question and created a definite note of optimism that differences with Great Britain might be straightened out. The spokesman said Italy was vastly pleased by the action of the committee of five which supported Italy's claim that Ethiopia is a barbaric country and must be subjected to European tutelage.

The Giornale d'Italia said the committee proposals were "a reward to Ethiopia for her misdeeds and protect her because she is barbarous. Italy must be punished for her tolerance and left undefended because she is civilized. This is an inconceivable inversion of position and ideas. It is not in this way that the prestige and supposed justice of the League of Nations will be affirmed."

Military critics report 15,000 reinforcements have been sent to Libya. These troops were promised by Mussolini to Gen. Italo Balbo, Governor of Libya, when the flyer visited Rome recently.

ITALY REJECTS LEAGUE PLAN BUT LEAVES DOOR OPEN

Continued From Page One.

have engaged in war on all members of the League.

Consequently, economic and financial sanctions would automatically operate against it, and if the Council decided the situation justified graver measures, it would be empowered to invite member nations to contribute their armed forces "to be used to protect the Covenant."

If unanimity cannot be achieved in the Council's recommendations (only one member of the Council need vote against them) then members of the League have the right to take such action "as they shall consider necessary for the maintenance of right and justice."

In other words, if the situation should develop into war between Italy and Ethiopia following failure to attain unanimity in the Council, the British, for example, could take individual action against Italy without violating the covenant.

Announcement that the League Assembly would meet in plenary session Tuesday coincided with the news from Rome and it was rumored without confirmation that the League Council might meet almost immediately in order to save time.

An Italian spokesman dispelled fears that Italy might withdraw immediately from the League by saying: "Everybody is staying here for the present."

What Committee Proposed.

The League committee's project, designed to make Ethiopia into a modern nation and to satisfy the expansionist dreams of Mussolini, was undertaken to find a basis for conciliation.

It provided for the appointment of a series of foreign advisers to act as heads of various Ethiopian departments, including police, finance, communications and general administration. The appointments would have been made by the League but Emperor Haile Selassie would have had the power to veto them.

The League would have designated a general adviser to co-ordinate the work of the various departments. A force of gendarmerie, it was understood, would have been instituted with foreign officers.

The questions of what nationalities were to help Ethiopia would have been worked out later. But it was understood that to Italy would have been allotted the privilege of developing Ethiopia economically and financially, without impairing Ethiopia's political independence.

It was understood the plan said France and Great Britain were prepared to make certain territorial concessions to Ethiopia in the interests of a settlement of the dispute.

ETHIOPIA READY, EMPEROR SAYS

By the Associated Press.

ADDIS ABABA, Sept. 21.—Ethiopia is ready with sufficient troops at vital points to offer the stiffest resistance shold Mussolini follow his rejection of the Geneva peace plan with hostilities, Emperor Haile Selassie told the Associated Press tonight.

He said he had hope that the increasingly grave relations between Great Britain and Italy might halt Mussolini in his threatened Ethiopian campaign.

Italy's action in refusing the plan caused little surprise here. Ethiopia, it was explained, had accepted the proposals in principle but telegraphed Geneva for clarification of certain proposals, especially those giving the League the exclusive right to appoint a chief supervisory delegate over various expert commissions and also suggestions that the entire civil population be disarmed. This proposal would be difficult to fulfill because in Ethiopia, where "every man is a soldier," the question of arms is a point of honor. Haile Selassie was encouraged by views expressed in some European capitals that Italy might change its position next week.

Ethiopia's long rainy season is due to end next week. Ethiopians think Italy has only delayed sending troops into this country because the rains have made transport impossible

If native tradition is fulfilled, the rains will cease a week from today, the day of the Festival of Mascal, as suddenly as if a plumber had turned off a faucet.

IF FEET HURT WEAR AIRFLOW ARCH-EZURS



Regular $2 VALUE SPECIAL Only $1 A PAIR for Limited Time

The greatest invention for Foot Sufferers of Modern Times.

Patented Features. Adjustable Arch Correction. Massage Air Cushions.

RELIEVES PAIN INSTANTLY

—also torture from metatarsal callous pains, bunions, weak arches, nerve strain, swollen ankles and sweaty feet. AIRFLOW ARCH-EZURS turn hard sidewalks into soft carpets. Makes your old shoes as smooth inside as velvet. Available in regular shoe sizes. $1 a pair.

SENT ON 10 DAYS TRIAL

We pay postage if cash accompanies the order. If you prefer we will ship C. O. D. at above price plus charges.

MONEY BACK IF NOT SATISFIED

Send your name and address, and size shoe and width you wear. Order a pair today—Why suffer?

AIRFLOW ARCH-EZUR COMPANY

L-101 Factory Bldg., 1302 McGee KANSAS CITY, MO.

13 Farmers in Sale Riot Sentenced

Continued From Page One.

pleas of guilty. I have found them less than frank. I found them untruthful.

"Arrogant and Impudent."

In particular he criticised Gall, farmer, editor of a farm paper, secretary of the State Farmers' Protective Association and the father of two children, who sought in vain to censor newspaper reports of the mob action.

"He was insolent, arrogant and impudent when he attempted to dictate the story of Kenneth Clark, Associated Press reporter, who had a perfect right to be in Plattsburg," the Judge said. "He continued that insolence when he went to the newspaper office of Mrs. Edna Pollard at Maysville, accompanied by 10 or 12 ruffians and attempted to dictate what she should print. Gall incited Divelbiss into this rebellion, this insurrection against the Government."

"The Unhappy Spectacle."

"We have here," said Judge Reeves, after detailing the history of the case, "the unhappy spectacle of a marshal of this court being captured and held prisoner for more than four hours.

"He was subjected, with his aides, to the most reprehensible abuse, called unspeakable names and exposed to assault. Putting the Marshal to death was in the minds of the men who attacked him and robbed his aides of their weapons and the Marshal of valuable documents. . . .

"The testimony is overwhelming that there was a conspiracy to violate the law by many individuals. They were knowingly in contempt of court and dangerously near to treason. Their threats to go to Washington and attempt coercion of the President, came near, I think, to a threat of war on the United States. . . .

"The testimony of these men's guilt has come here like an engulfing flood. I looked for a defense and saw none, and I highly commend the attorneys for these men, when they realized the irrefutable guilt of their clients, withdrew their pleas of not guilty. . . .

"Gall I regard as the more serious offender. He was the agitator, although he denies it. He is man of intelligence and appearance calculated to make him an influence among these people. . . .

"Gall incited Divelbiss into this rebellion, this insurrection against the Government."

"Talked of Ropes and Hangings."

Going then to the cases of various of the defendants, Judge Reeves said in part:

"Randall T. Arnold was there. His conduct at the time was calculated to invoke mob violence. He know he was adding fuel to the fire. He was ready to have murder committed and to have the fine servants of this court put to death. He talked of ropes and hangings.

"C. A. Jones meant to create a mob spirit. If not, why were the people notified to come there through his offices? He was one of the agitators of this thing which disgraces America before the world. This thing these men have done has done more damage to Missouri and to the nation than flood, fire and pestilence; more than an enemy battleship could do, shelling New York City. Missouri farm land values have decreased because of this and infamy of this act has been spread to the far corners of the nation."

"Pulled Hairs From His Chest."

The Judge continued: "Homer Crowley was there. He committed mayhem on the person of this fine old man, Colbern (65-year-old bailiff George Colbern), who has served the court so faithfully for more than 20 years.

"Dan Stoeffel knew why he went there. Old man that he is, he approached Crowley, helpless and captive and, inflamed with the mob spirit, also committed hayhem by pulling hairs from his chest.

"Harrison Nathan Jones is ill now. I will not pass sentence nor comment on his case until later.

"The guilt of A. A. Holman, I regard as somewhat less.

"For Sam Divelbiss, who, despite his denials, rushed up and struck the Marshal with his cane, there is the same indication toward leniency. He was distraught at losing his farm. He knows and knew then then that this was a proper farm sale, that he had signed a note and that he could expect to pay it.

"This Unspeakable Affront."

"Frank Hixon says here that he tried to help the officers. There is testimony that he incited the crowd. I think of Hixon that, when he was with the leaders of the mob, he was with them and when he was with the officers he was on their side. He says he tried to help the officers but, I fear, not very diligently. Surely some voice could have been raised there to halt this unspeakable affront to the Government.

"Ivan Divelbiss admitted disabling the officers' car, although there is no indication he repented and attempted to repair the damage.

"Handley was both hot and cold, depending upon whom he was talking to at the time. If he was with the mob leaders, he advocated violence but he didn't want to commit it himself.

"Marvin Arnold was, in my estimation, among the least of the offenders. There was testimony that he made an inflammatory speech and that he didn't. I am inclined to give him the benefit of the doubt."

Testimony in Brief by Defendant Farmers in the Case.

In testimony by the defendants, the elderly Divelbiss admitted he asked Marshal Dillingham, "how do you like it now?" But denied he had flourished a "boughten cane" at the Marshal. In answer to a question by District Attorney Maurice Milligan, Divelbiss said Gall had agitated the demonstration and Gall and Anderson had talked to him about it. Charles Jones, he said, furnished him a mailing list of members of the Farmers' Protective Association to whom he sent postcard invitations to go to Plattsburg the day of the sale. He defended his son, saying Ivan had attempted to dissuade him from sending the cards.

Crowley admitted he had pulled hairs from the chest of Bailiff Colbern, Pipes said all he knew was that he came out of the melee with Dillingham's shoe.

Anderson denied the testimony of Government witnesses that he made a speech and said he had intervened in behalf of Dillingham and his officers.

Radolph (Skip) Arnold said he had given his name to Dillingham and told the Marshal, if he would let him know when the next sale was to be held, he would see that there was no trouble. He admitted he had "cursed everybody."

Ivan Divelbiss said he had removed a vital part from Dillingham's automobile at the crowd's request but replaced it. Charles A. Jones denied he was one of the organizers but admitted he was present.

Piece of Bailiff's Trousers.

Handley denied he had torn Bailiff Colbert's trousers and said someone handed him a piece as a souvenir. Marvin Arnold said Handley gave him a part of the trousers. Holman denied at first he had struck E. E. Fisher, a deputy, but later admitted he "might" have struck him.

Stoffel, who is 72, vigorously denied he had pulled hair from Colbern's chest and said he "didn't remember" taking the sales papers from Dillingham's pocket.

Hixon admitted he was around Dillingham's car but said he told officers "I'm your friend and I'm trying to help you out of this."

A grand jury convened in Kansas City, Aug. 26, to investigate the mob. After it heard many witnesses, contempt charges were issued against 15 men Sept. 11. The following day the grand jury returned the conspiracy indictment against the same men. Charges were dismissed against A. P. Frye for lack of evidence.

Judge Reeves presided at the trial at the request of Federal Judge Merrill E. Otis, whose order for the Divelbiss sale was torn up by the mob. Defense attorneys charged Judge Otis was prejudiced.

London-Cape Town Flyer at Cairo.

By the Associated Press.

LONDON, Sept. 22. — Reuters (British) News Agency reported early today that Tom Campbell-Black, British aviator attempting a record flight from London to Cape Town, South Africa, and back landed at the Almaza Airdrome, Cairo, Egypt, at 3:20 a. m. The British airman was accompanied by J. H. G. McArthur as co-pilot. They arrived at Cairo 10 hours and 10 minutes after the take-off.

WELCOME LEGIONNAIRES

SAVE ALMOST 50% BUYING FOR CASH!

. . . THIS WEEK ONLY . . .

BEAUTIFUL RIMLESS MOUNTING



$1.95 Lenses Not Included

White Gold Filled. Rocking Pearloid Nose Pads. Your own lenses mounted Free. These mountings guaranteed non-tarnishable.

DR. SAM B. LAPPEMAN, O. D., Owner

WOLFF-WILSON OPTICAL DEPT. 700 Washington Ave. Only

'HERE'S HOW!' to the AMERICAN LEGIONNAIRES

"HERE'S lookin' at you . . . Here's mud in your eye—Here's to ya — cheerio!" or what have you? Here's to your cheer . . . your health . . . your success and a good time in our fair city. Bottoms up! We'll be seein' you—!

Get your wines and liquors 'OVER HERE' like you got them . . . 'Over There' For Pre-War Flavor . . Come To . .

BARRY'S SILVER BAR

12TH AND OLIVE

LEGIONNAIRES! No Boost In Prices . . . But A Big Boost Toward Having A "Big Time" . . . Go MIAMI!

Fine Liquors Fine Bars at

- Grand & Hartford
- Grand & Miami
- Grand & Bates

DAVE and JACK

OPEN THE NEWEST BAR IN TOWN

DAVE ZIMMER & JACK KEEGAN

VETERANS in the ancient and honorable art of good mixing.

TRY DAVE'S SPECIAL . . . 25c

The SENATE 1106 LOCUST

LIQUORS! PRICES REDUCED On All Package Goods . . No Fooling With Mills

4947 DELMAR

Lectures on Soviet Russia. Dorothy Myra Page, who was for two years correspondent in Soviet Russia for labor newspapers, will give three lectures in St. Louis and vicinity next week. They will be given at a Club, Tuesd H. A. hall, Enright ave m., and at City, Thurs

BROKEN GLASSES SAVE THE PIECES LEGIONNAIRES

BRING THEM TO ERK ACCURATE WORK—MODER

New lenses promptly supplied without a prescription. We can read the broken glasses as easily as the prescription.

ALL LENSES GROUND I

Guild Opticians—56 Ye

Erke

610 OLIVE · 518 N.

Opposite the giant division insignia banner, and one block ters . . . . Midtown Store on Grand near

AUCTIONEERS AUC

BEN J. SELKIRK & AUCTIONEERS FOrest 8434 A

REGULAR WEEKLY FURNITU ALWAYS TO THE HI OFFICE AND SALESROOM—

WEDNESDAY, SEPT. 25th LARGE CONSIGNME BETTER GRADE OF HOU FURNITURE, LIVING ROO ROOM, BEDROOM AND OF

Do Not Fail to Attend This Sale. The Regular C Consignments of New and Used Furniture WHAT HAVE YOU THAT WE MA

RECEIVER'S AUCTION

BARKLEY & DU

GROCERIES, FIXTURES & T 910 NORTH KINGSHIGHWA

MONDAY, SEPTEMBER 23RD

Pursuant to an order U. S. District Court for this Div subject to approval thereby, we will sell as indicated in matter of John P. Dubail, bankrupt, doing business as Complete Stock of Staple and Fancy Groceries, Fixtur National Cash Register, White Enamel Computing Scales, Slicer, Display Counter, Butcher Box, Office Fixtures, TRUCKS (CHEVROLET 1926, FORD 1930 AND 193 The property will be offered in bulk and selected detail HARRY S. GLEICK, RECEIVER BEN PAUL BROWN BLDG.

BANKRUPTCY AUCTION SA GROCERIES AND FIXTURES 1037 No FRIDAY, SEPTEMBER 27th 1

By order of the Referee in Bankruptcy, and subject t will sell for the trustee of the estate of Mathias Josep stock of staple groceries and the fixture equipment, in Register, Steiner Combination Grinder, Meat Blocks, D 10-ft. Floor Case, Ice Box, Computing Scales, etc. TERMS CASH.

SAMUEL S. MANDELL, Trustee, HAROLD 418 Olive Street BEN J. SELKIRK & SONS, Auction

FURNITURE AUCT FRIDAY, SEPT. 27 Starting

On account of Legion parade, we will hold our regular only, on Friday, at which time we will have an unusual lot of everything in the furniture line. It will pay you to

MISSOURI FURNITURE AUCTION 2007-17 DELMAR CEntral 2572

WEEKLY FURNITURE A MONDAY, 10:30 A. M.

A choice selection of Living-Room, Dining-Room, Kitchen Furniture, both in sets and odd pieces, Refrigerators and other Household Appliances,

MOUND CITY AUCTION CO 2004-10 DELMAR

USE POWD



100% Cleansing Pr Twice that of tooth

No Grit — No Pu Cannot possibly sc the softest enam

Lasts Longer—Cos Outlasts tooth past

Do as your dentist when he cleans your te

THERE is nothing known that will clean and polish teeth so quickly and leave them so gleaming white—as POWDER.

That is why your dentist, when cleaning your teeth, as you know—always uses powder.

As it is only the powder part of any dentifrice that cleans, a dentifrice that is ALL POWDER—just naturally cleans best.

Dr. Lyon's Tooth Powder is ALL POWDER—100% cleansing, properties. This is more than twice the cleansing properties of tooth pastes.

Dentists everywhere recommend Dr. Lyon's Tooth Powder, because—teeth simply cannot remain dull and film coated when it is used. Dr. Lyon's cleans off all st teeth in a harmi that leaves the shades whiter.

Free from all Lyon's Tooth Po scratch, or injur

Dr. Lyon's T your teeth RE clean teeth mean and the least po

Once you use go back to tooth your teeth feel

DR.

Lectures on Soviet Russia.

Dorothy Myra Page, who was for two years correspondent in Soviet Russia for labor newspapers, will give three lectures in St. Louis and vicinity next week. They will be given at a luncheon at the Town Club, Tuesday, at 5 p. m., at Y. M. H. A. hall, Union boulevard and Enright avenue, Tuesday, at 8 p. m., and at Labor Temple, Granite City, Thursday, at 8 p. m.

COURT REBUKES DEMOCRATIC WARD CLUB FOR STRIFE

Judge Baron, Himself Member of Party, Refuses Incorporation to Pro-Dickmann Faction.

Warring factions in the Democratic party received a rebuff from Circuit Judge Max G. Baron yesterday when he denied the petition of the Sixteenth Ward Democratic Women's Club for a pro forma decree of incorporation. It was charged that the club, said to be friendly to Mayor Dickmann, was formed in opposition to a ward organization headed by Mrs. Lottie Walsh Democratic City Committeewoman, who is identified with the anti-Dickmann faction of the committee.

Dismissing the petition, Judge Baron, himself a Democrat, said there seemed to be no doubt that a similar organization had been in existence in the ward for some time.

"This court," the Judge declared, from the bench, "will not resort to subterfuge and gloss over a situation. It seems to be an attempt to clothe an organization with appearance of educational and charitable purposes, instead of political. Be that as it may, it is clear there has cropped out dissatisfaction in one of the existing political parties of the ward and the court will not lend its aid in fostering strife. I believe the court should be used to bring about a better understanding of citizens in all the wards rather than solidify misunderstandings or whatever has caused strife.

"Such organizations seeking pro forma decrees will not tend to make it possible for factions to get together so that peace and harmony may be restored among citizens. I can't see what purpose will be served in aiding factionalism by the granting of a decree to any organization that has for its real purpose the widening of a breach or keeping alive irritations, hatreds or misunderstandings."

Signers of Petition.

The petition was signed by Mrs. Mamie J. Karst, 3809 Lafayette avenue, president; Mrs. W. A. Wheeling, 3818 Blaine avenue, secretary; Mrs. John Sampson, treasurer, and Mrs. Nell Placke, Mrs. Cora Shallenberger and Miss Erma Meier, vice presidents. It was set forth the object of the club was to "promote good fellowship among Democratic women and to advance civic, educational and legislative interest in the community." Membership was to be confined to residents of the Sixteenth Ward, but Negroes were to be excluded, it was testified.

A week ago Judge Baron granted the petition, at which time no one objected. However, the order was immediately vacated on motion of Mrs. Walsh, who said that she and other members of her organization considered the club unnecessary as there was a similar club already functioning under the same name. The objectors claimed they originally had been misdirected to Judge O'Malley's court, where they sat waiting for the case to be called. At the same time the hearing was in progress in Judge Baron's court across the hall.

Interested in Harmony.

Both Mrs. Karst and Mrs. Wheeling testified they were inerested in keeping the Democratic women together, many of whom, they said, would not attend meetings of the regular organization because of factional disturbance. Their club, they said, was formed last March, at which time Mrs. Walsh expressed no opposition. Later, it was stated, the committeewoman "locked the door of the club" and said she would call a meeting when she saw fit.

"We are not infringing on the objectors' rights to have a club," Mrs. Karst testified, "and we will be glad to have them as members. We have 35 members in our club and expect many more. The dues are 10 cents a month."

Cantwell Offers Objections.

Harry J. Cantwell, Democratic Committeeman of the Twenty-fifth Ward, was was attorney for the objectors. He argued that the club was not entitled to a pro forma decree under the statutes because it was a political organization and for the further reason that it drew a color line in prohibiting Negroes. He added that such an organization would be confusing to the voters of the ward but he suggested there would be no objection if the club called itself the "Sixteenth Ward Dickmannites."

When Mrs. Wheeling was on the stand she admitted she had told a witness to remain away from the hearing but apologized to the Court for her action, explaining the witness did not live in the ward. Judge Baron told her it made no difference "whether they lived in the ward or in China as they had a right to be heard."

Adolph Kirchner, representing the petitioners, said the club was regularly formed, having benevolent purposes, and was entitled to a decree. He was unable to say whether an appeal would be taken.

Senator Couzens "Up and About."

By the Associated Press.

ROCHESTER, Minn., Sept. 21.—Senator James Couzens has almost fully recovered from his series of operations at Mayo clinic, physicians said today, adding he was "up and about and taking his meals out." He sleeps in the hospital. They said he probably would be able to leave for his Detroit home late next week.

ASPIRANTS TO HEAD LEGION AUXILIARY

MRS. MELVILLE MUCKLESTONE,





—By a Post-Dispatch Staff Photographer.

MRS. THOMAS G. GAMMIE, THE only candidates for the national presidency of the American Legion Auxiliary. Mrs. Mucklestone of Chicago is vice-chairman of the national policies committee, and Mrs. Gammie of Ponca City, Ok., is head of the southern district of the auxiliary. The election will be held Thursday morning at Moolah Temple.

SALVATION OF U. S. LIES IN NEW DEAL, JOHNSON SAYS

Thinks "Constructive Criticism" on Speaking Tour Will Work for Fundamental Success.

WASHINGTON, Sept. 21.—Hugh S. Johnson said in a statement today that "the salvation of this country lies in the success of the fundamental principles of the New Deal and policies of Franklin D. Roosevelt."

His statement, issued through his Washington office, repeated plans announced Friday for a speaking tour as a friendly critic of the administration.

But Johnson said it was "simply crazy" to interpret that plan as meaning "I'm out gunning for the New Deal." He added:

"I feel that a constructive public criticism of the weak spots of the New Deal will work for the success of its fundamental principles.

"My intense loyalty to the President and these fundamental principles prompts me to point out these weak spots as I go along urging public support for the administration."

CAUSE OF POST-ROGERS CRASH

WASHINGTON, Sept. 21.—The Department of Commerce today formally attributed the cause of the Wiley Post-Will Rogers crash in Alaska to nose heaviness of the plane.

This explanation was given some time ago by Eugene L. Vidal, Air Commerce Chief, in a memorandum, and today's report represented the official finding of the Department's aviation accident board. After noting the change of pontoons, the report said:

"A study of the effect of the various changes made on the airplane indicated that it was decidedly nose heavy and must have been extremely difficult, if not impossible, to properly control without the aid of the engine (which failed almost immediately after the take-off). A statement made by the pilot after the change to pontoons confirms his conclusion.

BROKEN GLASSES
SAVE THE PIECES
LEGIONNAIRES
BRING THEM TO ERKER'S FOR ACCURATE WORK—MODERATE PRICES

New lenses promptly supplied without a prescription. We can read the broken glasses as easily as the prescription.

Films Developed
Quick service by experts who know the importance of careful "shots" that can never be made again.

ALL LENSES GROUND IN OUR OWN SHOP
Guild Opticians—56 Years in St. Louis

Erker's
610 OLIVE · 518 N. GRAND
Opposite the giant division insignia banner, and one block west of Legion Headquarters . . . . Midtown Store on Grand near Olive St.

AUCTIONEERS — AUCTIONEERS
BEN J. SELKIRK & SONS
AUCTIONEERS FOrest 8434 APPRAISERS
REGULAR WEEKLY FURNITURE AUCTION
ALWAYS TO THE HIGHEST BIDDER
OFFICE AND SALESROOM—4519 OLIVE ST.
WEDNESDAY, SEPT. 25th 10:30 A. M.
LARGE CONSIGNMENT OF BETTER GRADE OF HOUSEHOLD FURNITURE, LIVING ROOM, DINING ROOM, BEDROOM AND ODD PIECES
Do Not Fail to Attend This Sale. The Regular Custom of Hundreds. Consignments of New and Used Furniture Received.
WHAT HAVE YOU THAT WE MAY SELL
RECEIVER'S AUCTION SALE
BARKLEY & DUBAIL
GROCERIES, FIXTURES & TRUCKS
910 NORTH KINGSHIGHWAY BOUL.
MONDAY, SEPTEMBER 23RD, 2:00 P. M.
Pursuant to an order U. S. District Court for this Division and District and subject to approval thereby, we will sell as indicated in the foregoing, in the matter of John P. Dubail, bankrupt, doing business as above, the following—Complete Stock of Staple and Fancy Groceries, Fixture Exquipment includes National Cash Register, White Enamel Computing Scales, Hobart Grinder, U. S. Slicer, Display Counter, Butcher Box, Office Fixtures, etc. 3 DELIVERY TRUCKS (CHEVROLET 1926, FORD 1930 AND 1931).
The property will be offered in bulk and selected detail lots. TERMS CASH.
HARRY S. GLEICK, RECEIVER — BEN J. SELKIRK & SONS AUCTIONEERS
PAUL BROWN BLDG.
BANKRUPTCY AUCTION SALE
GROCERIES AND FIXTURES 1037 North Vandeventer
FRIDAY, SEPTEMBER 27th 10:30 A. M.
By order of the Referee in Bankruptcy, and subject to approval thereby, we will sell for the trustee of the estate of Mathias Joseph Hoven, bankrupt, a stock of staple groceries and the fixture equipment, including National Cash Register, Steiner Combination Grinder, Meat Blocks, Display Box with Coils, 10-ft. Floor Case, Ice Box, Computing Scales, etc.
TERMS CASH.
SAMUEL S. MANDELL, Trustee, 418 Olive Street — HAROLD J. ABRAMS, Attorney, Arcade Bldg.
BEN J. SELKIRK & SONS, Auctioneers.
FURNITURE AUCTION
FRIDAY, SEPT. 27 Starting 10:30 A. M.
On account of Legion parade, we will hold our regular weekly sale, this week only, on Friday, at which time we will have an unusual large and well-selected lot of everything in the furniture line. It will pay you to attend this sale.
MISSOURI FURNITURE AUCTION AUCTIONEERS
2007-17 DELMAR CEntral 2572 GArfield 6228
WEEKLY FURNITURE AUCTION
MONDAY, 10:30 A. M. SEPT. 23RD
A choice selection of Living-Room, Dining-Room, Bedroom and Kitchen Furniture, both in sets and odd pieces, also Stoves, Refrigerators and other Household Appliances, Dishes, etc.
MOUND CITY AUCTION COMPANY
2004-10 DELMAR CH. 5394-5395

Out of Town Visitors . . .
. . . who have driven their cars to St. Louis
Have your car checked or repaired . . . reliable mechanics are prepared to give you day and night service.
Turn To The Classified Section of Today's POST-DISPATCH

Site FLASH GASOLINE COSTS LESS!

SPECIAL SALE—THIS WEEK ONLY
Asbestos Table Pads
To fit your Table. Heatproof, liquid proof. Washable white top, green back.
$1.85 Made to Measure
Our modern factory and convenient location assures you prompt service.
Also a NEW WOOD GRAIN LEATHERETTE to match your furniture. You'll be amazed at its beauty and low price.
Call CEntral 9282
or Write and Our Representative will come for measurements.
UNIVERSAL ASBESTOS PAD CO.
Office and Factory—923 Washington
No Charge for This Service—City or Suburban

SLIP COVERS $12.00
For year-round use (2 pieces)
UPHOLSTERING $30.00
In attractive materials (2 pieces)
EZ Terms
Phone for FREE Estimates
CAbany 7425 4144
ZIGEL Slip Covers 5922 Delmar UPHOLSTERING

Durability and Covering Capacity
POCKELS VICTORIA S. P. PAINT
Accounts for its increased price per gallon over the cheaper grades. It costs us more to make it. We put more good material in it. Those few cents extra per gallon mean better raw materials and more Linseed Oil.
POCKELS, JEFFERSON AND GRAVOIS

WELCOME to ST. LOUIS
YOU men of the Legion and your ladies, too, will find a warm welcome in this great city of St. Louis, but no warmer welcome will you find anywhere than in the Stores of Sears, Roebuck & Co. Stores with the same Spirit of Service as you experience in the Sears Stores of your home cities.
If it's a souvenir of your visit to St. Louis or apparel for the ladies or clothing of any kind for yourself and the youngsters you'll find a good style assortment at Sears at prices which will save you real money.
If it's Tires, Oil and Batteries you need for the return trip there's plenty of parking space and our Service Stations are open every evening except Sunday until 9 o'clock. Again we mention the willing service and your certainty of saving money. One of the Sears Department Stores is at Kingshighway & Easton, and the other at Grand & Winnebago. In the outlying districts there are two smaller stores—one at 7265 Manchester, (Maplewood) and the other at 4118 West Florissant Ave.
We hope you enjoy your visit, and trust that we may be of service to you. Again, welcome!
SEARS, ROEBUCK AND CO.
Grand and Winnebago . . . . Kingshighway and Easton
Open Week Days—9 A. M. to 5 P. M. Thursdays & Saturdays to 9:30 P. M.

MONDAY — AT MANNE'S
TRY TO BEAT THIS!
SPECTACULAR BARGAIN
3 PIECE Bed-Davenport SUITE! $39
Direct from Factory to You


TAKE A LONG TIME TO PAY
MONDAY is the day to SAVE! And what a rousing MONEY-SAVING DEMONSTRATION is this furniture bargain of a lifetime! All three big pieces CUSTOM-BUILT . . . davenport opens to full-size bed . . . both chairs are extremely comfortable! SAVE on EVERYTHING for the HOME—EIGHT BIG FLOORS of SPECTACULAR VALUES for tomorrow! FREE DELIVERY anywhere in the United States! C'mon Legionnaires! C'mon St. Louis!
LEGIONNAIRES! Welcome to Manne's!
Be sure to visit Manne's—one of the most beautiful furniture stores in America! At Manne's factory, you can see how really fine furniture is built—from assembly of frames to upholstering and covering—by skilled craftsmen. Ask for FREE tickets to Manne's Immense Music Hall, where the famous Amateur Hour and Radio Minstrel shows are broadcast!
"BETTER FURNITURE for LESS MONEY—Always"
Low Carrying Charge
FREE PARKING
No Congestion, No Time Limit!
There's no hurry at Manne's—just a home-like atmosphere, with courteous salesmen to show you the vast arrays of everything for the home!
8 Big Floors Furniture at Drastic Price Cuts!
FREE CAB SERVICE
Our car will call for you and take you back. No obligation. Phone CAbany 6500.
OPEN EVERY EVENING TILL 9 P. M.
MANNE BROS.
5615-23 DELMAR

USE POWDER
100% Cleansing Properties
Twice that of tooth paste
No Grit — No Pumice
Cannot possibly scratch the softest enamel
Lasts Longer—Costs Less
Outlasts tooth paste 2 to 1

Do as your dentist does—
when he cleans your teeth
THERE is nothing known that will clean and polish teeth so quickly and leave them so gleaming white—as POWDER.
That is why your dentist, when cleaning your teeth, as you know—always uses powder.
As it is only the powder part of any dentifrice that cleans, a dentifrice that is ALL POWDER—just naturally cleans best.
Dr. Lyon's Tooth Powder is ALL POWDER—100% cleansing, properties. This is more than twice the cleansing properties of tooth pastes.
Dentists everywhere recommend Dr. Lyon's Tooth Powder, because—teeth simply cannot remain dull and film coated when it is used. Dr. Lyon's cleans off all stains and polishes the teeth in a harmless and practical way that leaves them sparkling—many shades whiter.
Free from all grit or pumice, Dr. Lyon's Tooth Powder cannot possibly scratch, or injure the softest enamel.
Dr. Lyon's Tooth Powder keeps your teeth REALLY CLEAN and clean teeth mean—firm, healthy gums and the least possible tooth decay.
Once you use powder you will never go back to tooth paste. Powder leaves your teeth feeling so much cleaner, your mouth so refreshed, and your breath so sweet and pure.
Dr. Lyon's Tooth Powder is not only doubly efficient, but it costs only half as much to use. Even a small package lasts twice as long as a tube of tooth paste.
DR. LYON'S TOOTH POWDER

LEGIONNAIRES
50% BUYING FOR CASH!
WEEK ONLY . . .
RIMLESS MOUNTING
$1.95 Lenses Not Included
Pearloid Nose Pads. Your own lenses mountings guaranteed non-tarnishable.
PPEMAN, O. D., Owner
OPTICAL DEPT. 700 Washington Ave. Only

'S HOW!'
RICAN NNAIRES
'S lookin' at you . . .
's mud in your eye—
a — cheerio!" or what
Here's to your cheer . . .
n . . . your success and
e in our fair city. Bot-
We'll be seein' you—!
LEGIONNAIRES!
No Boost In Prices . . . But A Big Boost Toward Having A "Big Time" . . . Go
MIAMI!
Fine Liquors
Fine Bars at
• Grand & Hartford
• Grand & Miami
• Grand & Bates
LIQUORS!
PRICES REDUCED
On All Package Goods . . No Fooling With Mills
4947 DELMAR

FREDERIC H. BRITTON'S FUNERAL TOMORROW

Services for Editorial Writer to Be Held at Home; Burial in Kalamazoo, Mich.

The funeral of Frederic H. Britton, editorial writer for the Globe-Democrat, who died yesterday of a heart attack, will be held at 10:30 a. m. tomorrow at his home, 703 Harvard avenue, University City. The Rev. Dr. Ivan Lee Holt of St. John's Methodist Church will conduct the service. Burial will take place at Kalamazoo, Mich.

Mr. Britton, who was 69 years old, was born and educated in Kalamazoo, and began newspaper work there. Later he worked for the Detroit daily papers as reporter, legislative and Washington correspondent, and was editor-in-chief of the Detroit Free Press. He came to St. Louis in 1911, and was an editorial writer for the Republic, the Post-Dispatch, and since 1922, for the Globe-Democrat. He is survived by his wife, a daughter, Mrs. Thomas V. Koykka of Cleveland, and a sister, Mrs. O. C. Howson of Kalamazoo.



"Slipshod" Eyetest
Never Satisfactory!
Dr. Guilbault's painstaking examination is made for each individual case, regardless of how much time is taken to assure proper correction.
For 30 years I have served this community with dependable eye service. I will give you my personal attention. Over 60,000 satisfied patients.
RIMLESS MOUNTINGS
White Gold Filled. *Special* — — — — $2.85
Your Own Lenses Inserted FREE
DR. F. J. GUILBAULT, O. D.
423 N. Broadway
BETWEEN LOCUST AND ST. CHARLES

OPEN SUNDAY TILL 2 P. M.
SPECTACULAR!!
Thousands are taking advantage of a buying opportunity that comes only once in a lifetime. THE TIME IS SHORT —DON'T DELAY! HURRY! OPEN SUNDAY TILL 2 P. M.
FINAL WIND-UP DAYS
OF ST. LOUIS' GREATEST
FIRE SALE
THREE-ALARM FIRE AT 11TH AND
Slave in 6-Story Building
LEGIONNAIRES
Take advantage of These Sensational VALUES.
Remember the Folks Back Home. Open Sunday Till 2.

$22 Emerson RADIO $11.95 Complete
SIMONIZ Polish or Cleaner 29c
$3.00 Elec. Universal TOASTER $1.39 Comp.
25c U. S. 22 Short CARTRIDGES Box 12c
$1.25 5-Cell 1000-Ft. FOCUS FLASHLIGHTS 58c
$1.50 Level Wind REEL Casting 100-Yd. Cap. 68c

200 SETS ONLY
$3 VALUE. FULL 30-PIECE DINNER SET
Beautiful Semi-Porcelain, Ivory body. Modernistic Shape. Guaranteed not to Craze or Check. Slightly Imperfect. Full 30 Pieces.
$1.39 Open Nights
GILLETTE, GEM OR EVER-READY TYPE Razor Blades 5 for 3c
10c STAINLESS PARING KNIFE 3c | $2.00 Bathroom SCALE 88c
$1.50 Telescope Fish RODS 79c | $4.00 Hammond Elec. Alarm CLOCK $1.49 | 40c Stainless BUTCHER OR SLICER KNIFE 15c
Individual Auto Coach Front Seat COVERS 29c | $1.50 Electric CLOCK 69c
$18.00 Polar Cub Electric Mixer & Orange Juicer $7.95
$1.25 Food CHOPPER 64c | 40c CASH OR BOND BOX 15c | $1.25 Elec. Sandwich TOASTER 65c
RADIOS GENERAL ALL-ELECTRIC Compact AC or DC RCA Licensed $7.95 COMPLETE

Flashlight Batteries Fresh Stock 3c
SHOTGUN SHELLS 59c All gauges—Fresh 1936
Phonograph RECORDS Victor, Columbia, Pathe, Emerson and many others; large selection popular and opera. 5c
Elec. Fry Pan or HOT PLATE 33c $1.00 Value
$6.95 Sunbeam or $5.95 Hotpoint Automatic IRONS $3.77 Comp.
$1.50 Ingersoll WATCH AND FOB 78c

$2.95 HOTPOINT IRON, $1.79 6-Lb., Less Cord
$4 South Bend Anti-Backlash REELS Level Wind $2.28
$1.25 FIELD GLASSES 78c

UNIVERSAL CO.
1008 OLIVE ST. OPEN EVERY NITE

MAN RUNS INTO SIDE OF AUTO AND IS KILLED

Frank Schulte, Newspaper Carrier, Leaps Off Truck and Against Machine.

Frank Schulte, a newspaper carrier, was killed by an automobile while delivering papers in the 3400 block of Lemp avenue yesterday afternoon. He was 40 years old and resided at 3936 California avenue.

Schulte was riding on the rear step of his truck, which was driven north in Lemp avenue by George Kayarin, 3711 Wisconsin avenue. He jumped off and started toward the west curb, running against the side of an automobile driven by Leon Brumoff, a salesman, 5014 Raymond avenue. He was pronounced dead at Alexian Brothers' Hospital.

Brumoff was booked for the Coroner.

Glenn Johnston, 4, suffered a fractured leg when he was struck by an automobile in the alley back of his home, 1422 Farrar street, yesterday afternoon. The driver continued on. Two companions of the boy described the machine as a Plymouth coach.

NEW BILL OF PARTICULARS DENIED IN MOVIE SUIT

Government Charges Motion of R. K. O. Distributing Firm Is Merely to Gain Time.

Federal Judge Moore yesterday denied the application of Jacob M. Lashly, counsel for R. K. O. Distributing Corporation, and Ned Depinet, its president, for a further bill of particulars with which to prepare the defense of his clients, indicted jointly with seven other film producers and distributors, at the trial set for Sept. 30.

Russell Hardy, Assistant Attorney-General in charge of the prosecution, came here from Washington to oppose Lashly's motion. In response to an order of Judge Moore, Hardy served Lashly with a bill of particulars which the latter characterized as "so vague and indefinite as to be useless to the defense."

Hardy in his reply to Lashly's argument said the latter was pursuing the course he had adopted merely as a means to fight against the time when his clients must go to trial and to cause every possible delay.

The producers and distributors face charges of violating the Sherman anti-trust act in conspiring to withhold first-run feature films from the Missouri, Ambassador and Grand Central theaters.

War Scare Reduces Sailings.

NEW YORK, Sept. 21. — The French liner Ile de France sailed today with only 320 passengers. Officials of the line said the small list of passengers was due to public apprehension over conditions in Europe.

Stromberg-Carlson
ALL-WAVE
Natural Tone
ON ALL WAVE BANDS



No. 82. Selectorlite Dials. Covers from 520 to 23,000 kc. $187.50
"There is Nothing Finer than a Stromberg-Carlson"
BALDWIN PIANO CO.
1111 Olive Open Evenings

ACTRESS TO WED



JACQUELINE WELLS

Of the movies, who will marry Walter Brooks, grandson of the socially prominent E. T. Stotesbury of Philadelphia. Brooks has a Hollywood workshop, where he is experimenting in film technique.

CORONER FOR CLOSING COUNTY HOSPITAL

Dr. Tiernon Assails Rule by 'Political Spoilsmen,' Proposes Special Tax.

Dr. Luke B. Tiernon, Coroner of St. Louis County, in a letter to the St. Louis County Chamber of Commerce yesterday, suggested that the St. Louis County Hospital should be closed until a special tax can be imposed to support it.

While no reference is made to the reinstatement by the County Court last Wednesday of Dr. Edwin L. Sheehan as superintendent, who was dismissed last June 27 after the grand jury had reported his administration had made the hospital "a menace to public health and safety," the letter stated:

"The disregard of the public interest by the political spoilsmen who are playing football with the hospital at the expense of the sick and needy seems to know no bounds. Soon there will be nothing left but a discredited institution that will be more of a menace than a help to health."

Urges Bi-Partisan Board.

Dr. Tiernon, who, himself, operates a private hospital at Pine Lawn, suggested that "a bi-partisan board of 12 outstanding citizens of the county, selected by the American Hospital Association or the St. Louis County Medical Society and approved by the County Court, be given complete control of the hospital, with authority to select a physician as superintendent and all its personnel, who shall have absolute power to operate the hospital, unhampered by political pressure."

Following the report of the grand jury which found that "the hospital is mismanaged to such an appalling extent that it constitutes a menace to the public health and safety of St. Louis County," Associate Judge Eugene Tighe, Democrat, moved that Dr. Sheahan be removed as superintendent. His motion was seconded by Associate Judge Emil Wohlschlaeger, Republican, and their votes carried the motion over the objection of Presiding Judge Thomas Thatcher, Democrat, who entered into a bitter exchange of words with Judge Tighe, but declined to vote.

After Dr. Sheahan had been removed, the County Court asked the Citizen's Committee on Cost of County Government, a group appointed by the St. Louis County Chamber of Commerce, to recommend a superintendent for the County Hospital. It recommended a committee composed of Dr. Evarts A. Graham, dean of the Washington University School of Medicine, Dr. Llewellyn Sale, superintendent of Jewish Hospital, and Alphonse M. Schwitalla, dean of the St. Louis University School of Medicine, to suggest a medical director.

The committee nominated Dr. Curtis H. Lohr, Hospital Commissioner of St. Louis under Mayor Miller, as superintendent and medical director. The Chamber of Commerce recommended that Dr. V. Ray Alexander, formerly superintendent of City Hospital, be named assistant superintendent and business manager.

How Court Lined Up.

No action was taken by the County Court for six weeks and last Wednesday, on motion of Judge Wohlschlaeger, who had previously voted for the removal of Dr. Sheahan, the former superintendent was reinstated by the affirmative vote of Judge Thatcher. Judge Tighe objected strenuously and voted against the motion.

"As a citizen and public officer of St. Louis County whose chief interest in politics is improvement of medical and health conditions," Dr. Tiernon wrote, "I am appealing to the St. Louis County Chamber of Commerce to consider my proposals to end the chaotic condition in St. Louis County Hospital.

Proposes Two-Cent Tax.

"The hospital should remain closed until a special tax of about two cents on each $100 property valuation can be imposed to support it.

"It requires about $276,000 a year to administer the hospital efficiently and the only way to obtain it is to provide a special tax. Perhaps it would be necessary to fix a higher rate for the first year to wipe out the debts now owed.

"With regard to the bi-partisan board of 12 to administer the hospital, I believe that it should be composed of public spirited citizens of various walks of life. It should include two physicians, a dentist, an attorney, an educator and several persons of diversified business, none of which should be of a type doing business with the hospital."

FOUR FINED $180 EACH ON LOTTERY CHARGES

Defense Contends Games Were Legitimate and No Tickets Were Fraudulent.

Four men, indicted by a Federal grand jury here January last, on charges of sending lottery tickets by express to Oklahoma, Arkansas and other states in violation of Federal statutes, were fined yesterday by Federal Judge Moore, after they had entered pleas of nolo contendere (no contest).

They were Charles T. Stevens and William Barney Taber, fined $180 each or $15 on each of 12 counts; Taber's son, Melvin, and Mark Anthony Barutio, fined $60 each. The maximum penalties under the statutes were fines of not more than $10,000 and penitentiary sentences of not more than five years.

George Dyer, former Assistant United States Attorney, counsel for the men, told Judge Moore they had conducted a legitimate lottery and had sold no fraudulent tickets. They conducted lotteries, he said, on clearing house totals, weather readings and horse races, and were not aware that they were violating any Federal Statutes.

The men were arrested in April, 1934, in a raid on a printing shop at 610 Pine street when 137,000 lottery tickets were seized. They reside in St. Louis.

UNIVERSAL TRANSFER SYSTEM PUT INTO EFFECT IN CHICAGO

Permits Passengers to Shift From Trolleys to Elevated Trains at 52 Points.

CHICAGO, Sept. 21.—A universal transfer system went into effect at midnight tonight.

It extended for the experimental period of one year to an estimated 1,818,000 riders the privilege of transferring from street cars to elevated trains at 52 designated points.

Patrons are charged 10 cents, regular elevated fare, for any transfer entailing a trip on those trains. Transfers involving only the surface cars remain at the former rate of seven cents.

Constipated?
DO AS DOCTORS DO
For Years Thousands of Doctors Have Used or Recommended
PLUTO WATER
for Quicker, Surer Relief

When a doctor is constipated, what does he take for relief, that ought to prove beyond question how safe, how gentle, how effective a laxative is.

Now here's an amazing fact! For years, thousands have used or recommended Pluto Water. For they know, from personal experience, that Pluto is the sure way to eliminate dangerous accumulated poisons. They know it is an efficient, sure medicine. They know its action is gentle and quick.

What Doctors Say

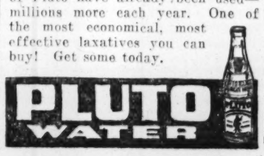


For instance, Dr. C. E. B. of Indiana says: "Have prescribed Pluto for years." Then Dr. W. M. of Michigan advises: "Pluto is the *only* laxative." And Dr. L. R. E. of Ohio says: "By taking Pluto Water mornings, I always stay in good shape."

Your own doctor, too, will tell you how good it is. And—will warn you against habit-forming drugs of all kinds. That's why you also can always depend on this famous laxative.

So, the next time you are constipated, ***do as doctors do.*** Follow the gentle "water way" to relief. Take it in this easy efficient dose—1-5 Pluto with 4-5 glass hot water. In one hour or less you'll get relief. And what a remarkable difference it makes!

Remember, too, Pluto Water is simply a saline laxative mineral water, fortified and bottled at famous French Lick Springs, Indiana. All drug stores have it. Two sizes—25c and 50c. Two hundred million bottles of Pluto have already been used—millions more each year. One of the most economical, most effective laxatives you can buy! Get some today.



DR. JAY LIEBMANN'S WIFE ALLOWED $150 A MONTH

Court Awards Lawyer's Fees to Her Also, Pending Decision of Her Divorce Suit.

Mrs. Helen Liebmann, 7440 Somerset avenue, Clayton, was granted $150 a month for living expenses by Circuit Judge Fred E. Mueller at Clayton yesterday, pending settlement of her divorce suit against Dr. Jay Liebmann, who has offices at 220 North Fourth street.

Judge Mueller also awarded $300 on account to the law firm of Mark D. Eagleton, representing Mrs. Liebmann, and $150 for their expenses. She had asked for $350 for her personal expenses and the upkeep of her home. A motion that Mrs. Liebmann's divorce petition be made more definite was taken under advisement.

Mrs. Liebmann filed suit for divorce June 28 in Clayton and the following day filed in the Federal Court in Chicago a $100,000 alienation of affections suit against Mrs. Maude Lepman, wife of a Chicago physician.

Used Washing Machine Parts
WRINGER ROLLS 49c
WASH MACHINE PARTS & SALES CO.
LAclede 6266 4119 Gravois
Open Tuesday and Friday Till 8:30 P. M.

AIR-CONDITION
with America's Perfect Heating Unit
MELLOW WARM AIR FURNACE
FACTORY ENGINEERED INSTALLATIONS
By REPUTABLE DEALERS ONLY
Distributed Exclusively in St. Louis by
STOCKHOFF SUPPLY CO.—MA 1300—107 N. FIRST
Also Distributors of FRONT-RANK Furnaces
Manufactured by
LIBERTY FOUNDRY CO., 7600 Vulcan St., St. Louis
Also Manufacturers of FRONT-RANK Furnaces

Here's Another real Bargain



A FRANKLIN VALUE! *it is . . .* $69.50
11-PIECE BEDROOM SUITE!
EASY PAY PLAN
In selecting this very attractive Bedroom Suite you have your choice of a **Dresser** or **Vanity** with **Bed and Wardrobe** to match. This made of various veneers and finishes which give this Suite a luxurious appearance . . . also included: **A Spring, a Mattress,** a pair of **Boudoir Lamps, Bed Lamp** and a **27-in. Throw Rug.**



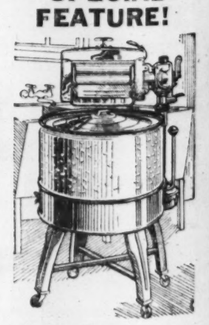
Extra Special
STUDIO GROUP
(10 PIECES)
● Ideal for the extra room—or for the living room and the extra guest. An attractive outfit—consisting of Studio Couch with Innerspring Mattress and 3 Pillows. Two matching Lamps and two walnut finish End Tables.
$24.95



MODERN MAID WASHER
Modernize your wash day! Cut on expenses by saving in wear and tear on clothes.
2 DRAIN TUBS given away with each washer
$29.95 *Complete*

CIRCULATING HEATER
Large size . . Modern in every way . . Efficient heater. In rich, walnut finish.
$12.95 *Special!*

SPECIAL FEATURE!



● Liberal Trade-In Allowance on Old Furniture ●
Call CE. 2315
FRANKLIN
Furniture Company
1030 Franklin Ave.
Free Delivery Within 200 Miles
Open Every Night Until 9 O'Clock

IT PAYS
Look at this page offered at EMPH "everyday" value you VERY SPECIA
Dramatic S UMB



Mail and Phone Orders Given Prompt Attention! Call CHestnut 7500, or Write to the Personal Shopping Service.



POND'S TOILETRIES
Featured at New Special Low Prices

55c Pond's Creams, choice	35c
75c Pond's Creams, choice	49c
$1.38 Pond's Creams, choice	92c
35c Pond's Face Powder	25c
70c Pond's Face Powder	47c
Pond's Tissues, 500-sheet boxes	23c

DRUG SPECIALS

75c Listerine Mouth Wash	59c
Bath Spray	79c
50c Tek Tooth Brush	39c
$1.50 Citrocarbonate	$1.09
$2.00 Citrocarbonate	$1.50
$1.50 Super D Cod Liver Oil	$1.00
Squibb's Cod Liver Oil	79c
Adex Tablets, at	79c
Dental Cream, now	33c
Liquid Petrolatum	59c

CLEANSING TISSUES

SVB Tissues, 200 sheets, 6 Bxs.	89c
SVB Tissues, 500 sheets, 2 Bxs.	58c
SVB Tissues, (professional size) 300 sheets	2 Pkgs. 89c
SVB Cushion Tissues, 3 Pkgs.	89c

S-V-B TOILETRIES

45c SVB Peroxide Crm., 3 Tubes	98c
$2 SVB Nourishing Crm., 1 lb.	$1.59
$1.19 SVB Cleansing Crm., 1 lb.	98c
$1.50 Liquefying Cream . . 1 lb.	$1.19
$1.19 Hygienic Cold Cream . 1 lb.	98c
$1.19 All-Purpose Cream . . 1 lb.	98c
$1.19 SVB Skin Tonic . . . 16 oz.	89c
29c Violet Talcum . . . . 1-lb. can	23c
50c Lotion, benzoin-almond	39c
70c Poudre de Riz Face Powder,	49c

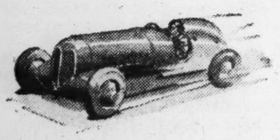
NAIL PREPARATIONS

20c Glazo Polishes, special	18c
20c Glazo Nail Polish Remover,	18c
35c Cutex Nail Polishes	31c
35c Cutex Creme Nail Polishes	31c
35c Cutex Polish Remover	31c
79c Cleansing Cream	69c
79c Liquefying Cream	69c
$1.19 Nourishing Cream	69c

Vandervoort's

Legion Parade Reserved Grandstand Seats
You don't want to miss a thing . . . your reserved grandstand seats at Vandervoort's on the Second or Sixth Floors.

CHAMPION
EXTRA-RANGE SPARK PLUGS



Nuvolari, in his sensational Champion-equipped twin-engined Alfa-Romeo, recently set a new world's record of 199.73 m.p.h. for the flying mile.



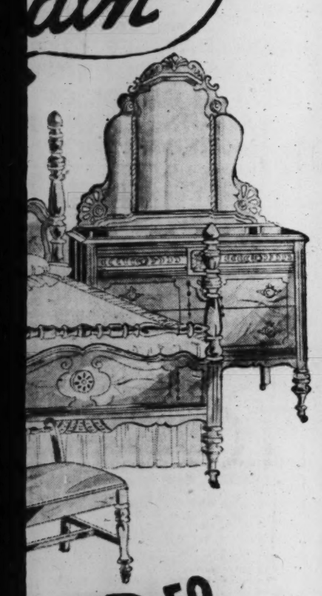
If Maximum Performance is Important, Spark Plugs are Vitally Important and new Champions every 10,000 miles will give that maximum performance. When all the evidence of better performance stacks up on the side of one spark plug, that spark plug must make every engine perform better. We feel that the use of Champion Spark Plugs by practically every victorious racing champion, for the last twelve years, nails that point down pretty firmly and makes the prevailing preference for Champions obvious and logical.

tion of affections suit against Mrs. Maude Lepman, wife of a Chicago physician.

d the ederal lliena-

ONDITION
merica's Perfect
ating Unit
LLOW
WARM AIR
RNACE
INEERED INSTALLATIONS
BLE DEALERS ONLY
xclusively in St. Louis by
Y CO.--MA 1300--107 N. FIRST
s of FRONT-RANK Furnaces
anufactured by
CO., 7600 Vulcan St., St. Louis
rs of FRONT-RANK Furnaces

ther
ain

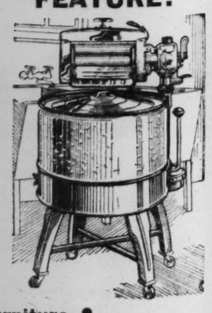


69.50
OOM SUITE!
droom Suite
r or Vanity
n. This made
hich give this
r of Boudoir
n. Throw Rug.
EASY PAY PLAN

Extra Special
STUDIO GROUP
(10 PIECES)
- Ideal for the extra room—or for the living room and the extra guest. An attractive outfit—consisting of Studio Couch with Innerspring Mattress and 3 Pillows. Two matching Lamps and two walnut finish End Tables.

$24.95

SPECIAL FEATURE!



SHER
29.95
omplete
12.95
Special!
Old Furniture
XLIN
bany Ave.
Open Every Night Until 9 O'Clock

IT PAYS to SHOP at the Quality Store

Look at this page—every piece of merchandise listed is offered at EMPHATIC SAVINGS . . . yet we call these "everyday" values—because every day in the year we give you VERY SPECIAL prices as well as our regular prices

Visit the Rosenthal Exhibit of Dinner Services of Notables of the World . . . in the Oak Room, Sixth Floor

Dramatic Savings on Women's UMBRELLAS



FOUR SALE GROUPS . .

$1.98 Values, Mostly Glorias . .	$1.48
$2.98 Values, Mostly Glorias . .	$1.98
$3.98 and $5.00 Values	$2.98
$5.98 and $10.00 Values . . .	$3.98

We're expecting a deluge of value-wise shoppers Monday . . . and you'd better come in with the first shower. An extremely fortunate purchase makes possible these extreme savings . . . because every Umbrella is perfect, new and style-right. Colors are black, black and white, navy, brown and green.

Mail and Phone Orders Given Prompt Attention! Call CHestnut 7500, or Write to the Personal Shopping Service.

Vandervoort's Umbrella Shop—*First Floor*

Welcome Legionnaires



VANDERVOORT'S *at Your Service!*

See the Official Trophies and Awards to be Presented to The American Legion. Locust Street Window

THE QUALITY STORE Salutes the Legion, its Auxiliary and the 40 and 8 . . . and praises the efforts of the Legion corporation. —"It was a big job and it's well done." Vandervoort's will play an important part in making the Legion visit to St. Louis a memorable one. The Quality Store invites all visitors to use these services.

Vandervoort's 7th Floor Tea Room & Men's Grill Open Until 9 P. M.

Three Souvenir Centers on the First Floor.
Legionnaires in Uniform at All Store Entrances.
A Special Corps of Guides for Visitors.
Vandervoort's Music Hall Available for Reunions.
Downstairs Store Cafeteria Open for Legionnaires.



September Savings TOILETRIES and DRUGS

TELEPHONE YOUR ORDERS
Call CHestnut 7500

Quantities Limited to Usual Retail Requirements

POND'S TOILETRIES

Featured at New Special Low Prices

55c Pond's Creams, choice	35c
75c Pond's Creams, choice	49c
$1.38 Pond's Creams, choice	92c
35c Pond's Face Powder	25c
70c Pond's Face Powder	47c
Pond's Tissues, 500-sheet boxes	23c

DRUG SPECIALS

75c Listerine Mouth Wash	59c
Bath Spray	79c
50c Tek Tooth Brush	39c
$1.30 Citrocarbonate	$1.09
$2.00 Citrocarbonate	$1.50
$1.50 Super D Cod Liver Oil	$1.00
Squibb's Cod Liver Oil	79c
Adex Tablets, at	79c
Dental Cream, now	33c
Liquid Petrolatum	59c

CLEANSING TISSUES

SVB Tissues, 200 sheets, 6 Bxs.	89c
SVB Tissues, 500 sheets, 2 Bxs.	58c
SVB Tissues, (professional size) 300 sheets	2 Pkgs. 89c
SVB Cushion Tissues, 3 Pkgs.	89c

S-V-B TOILETRIES

45c SVB Peroxide Crm, 3 Tubes	98c
$2 SVB Nourishing Crm., 1 lb.	$1.59
$1.19 SVB Cleansing Crm., 1 lb.	98c
$1.50 Liquefying Cream . . . 1 lb.	$1.19
$1.19 Hygienic Cold Cream. 1 lb.	98c
$1.19 All-Purpose Cream . . . 1 lb.	98c
$1.19 SVB Skin Tonic . . . . 16 oz.	89c
29c Violet Talcum . . . . . 1-lb. can	23c
50c Lotion, benzoin-almond	39c
70c Poudre de Riz Face Powder,	49c

NAIL PREPARATIONS

20c Glazo Polishes, special	18c
20c Glazo Nail Polish Remover,	18c
35c Cutex Nail Polishes	31c
35c Cutex Creme Nail Polishes	31c
35c Cutex Polish Remover	31c
79c Cleansing Cream	69c
79c Liquefying Cream	69c
$1.19 Nourishing Cream	69c

SOAP SPECIALS

Medium Ivory	10 Bars for 42c
Lifebuoy Soap	10 Bars for 47c
Camay Soap	10 Bars for 35c
Lux Toilet Soap	10 Bars for 51c
Large Ivory Soap	10 Bars for 89c
Lava Soap	10 Bars for 49c
Kirk's Coco-Castile,	10 Bars for 44c
Woodbury's Soap	6c Bar
Cashmere Bouquet	3 Bars for 25c
Lux Flakes	3 Pkgs. for 55c
Ivory Flakes	3 Pkgs. for 57c
Jap Rose Soap	10 Bars for 49c

S-V-B SOAPS

White Floating Soap, dozen	69c
Complexion Toilet Soap	6 for 49c
Health Soap, the dozen	49c
White Soap Flakes	5 for 79c
White Soap Chips	5 for 79c
Castile Soap, 4-lb. bar	79c
Castile, pure olive oil	$1.19
Buttermilk Soap, dozen	79c
Lilac Vegetal Bath Soap, dozen	89c
Old English Lavender Soap, dozen	89c
Cold Cream Soap	6 Cakes 98c
French Process Soap	16 Cakes 69c

HAND LOTIONS

50c Cutex Hand Cream	45c
50c Jergen's Lotion	36c
$1 Jergen's Lotion	72c
60c Italian Balm, now	44c
$1 Italian Balm, now	74c
Italian Balm With Dispenser	44c
Italian Balm and Dreskin	26c
$1 Hind's Honey & Almond	73c
50c Hind's Honey & Almond, with dispenser	39c

FACE POWDERS

35c Pond's Face Powder	25c
70c Pond's Face Powder	47c
50c Lady Esther Powder	29c
$1 Lady Esther Powder	74c
$1 Houbigant Powder	89c
50c Woodbury Powder	28c
Cashmere Bouquet Powder	50c
Daggett & Ramsdell Powder,	$1.00
Max Factor Powder	$1.00

HAIR PREPARATIONS

$1 Marrow Oil Shampoo (new size)	67c
60c Marrow Oil Shampoo	39c
Lovalon (eleven shades)	25c
Pinaud's Eau de Quinine,	73c & 97c
H. H. Ayre's Brilliantine,	45c & 85c
Brillox (Max Factor)	50c & $1.00
Voigt Red Rose Brilliantine	50c
50c Conti Castile Shampoo	36c

DEODORANTS AND DEPILATORIES

$1 Odorono Dusting Powder	89c
60c Odorono, instant or reg	53c
35c Odorono, instant or reg	31c
50c Odorono Compact D'dorant,	45c
60c Mum Deodorant, special	34c
50c Zip Depilatory, special	39c
Perstop Deodorant	29c & 50c
Amolin Deodorant	29c & 47c
Perstik Deodorant	50c
Baby Touch Depilatory	5 for $1.00
50c Dew Deodorant, special	34c
$1.00 Dew Deodorant, special	79c
60c Neet Depilatory, special	40c
60c Nonspi Deodorant	49c
New Zip Epilator	Set $2.00
$1.00 Zip Epilator	74c

CREAMS

75c Lady Esther Cream	47c
$1.38 Lady Esther Cream	92c
$1 Ingram's Milkweed Cream	65c
$1 Pepsodent Junis Facial	71c
50c Woodbury Creams	28c

S-V-B DRUGS

S-V-B Mineral Oil, gal.	$1.79
S-V-B Milk M'gnesia, pt.,	23c
Cascara Aromatic, 4 oz.	39c
69c Antiseptic Mouth Wash, quart	59c
69c Astringent Mouth Wash, quart	59c
29c Hinkle Tablets	19c
59c Lilac Vegetal	49c
39c Lavender Shaving Lotion	33c
59c Milk of Magnesia, qt.	44c
79c Russian Mineral Oil	49c
29c Shaving Cream	23c
40c Glycerine and Rose Water	29c
25c Solution Boric Acid	21c
29c Rubbing Alcohol	23c
29c Bay Rum, priced at	23c
25c Aromatic Ammonia	19c
75c Cascara Aromatic	69c
59c Witch Hazel, qt.	49c
69c Magnesia Tabs., 200's,	59c

Vandervoort Toilet Article and Drug Shops—*First Floor*

Encore . . . of One of Our Greatest Hosiery Events!

Sheer 2, 3 and 4 Thread CHIFFONS

Regular $1.15 to $1.65 Values!

89c

You'll recognize the prominent manufacturer's name at a glance . . . and you'll realize at once the value of putting in a good supply for yourself and your gift list. We had this same sale last year and it was the talk of the town . . . so that's a generous hint! Also limited quantity of high-fashion lace clox!

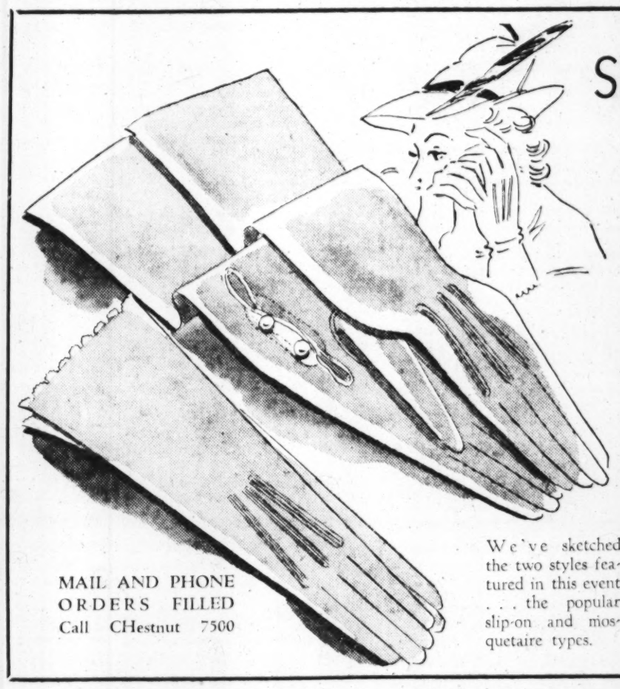
Vandervoort's Aisle Tables—*First Floor*



Mail and Phone Orders Filled Call CHestnut 7500

QUICK FACTS:

- Tobacco, Nutbrown, Gunmetal, Sunny, Sungold, Peter Pan, Peachtan and Titian are the shades.
- Sizes from 8½ to 10½.
- Not every shade in every size.
- Very sheer chiffon weave.
- Durable construction.
- Excellent reinforcements.



MAIL AND PHONE ORDERS FILLED Call CHestnut 7500

We've sketched the two styles featured in this event . . . the popular slip-on and mosquetaire types.

Special Purchase and Sale 1400 Pairs Imported Suede Gloves

$3.50 and $4.50 Values

$1.65 Pair

Every year about this time we have a grand and glorious sale of better quality Suede Gloves. We plan for it months and months in advance to offer greater values, to secure the cream of the mode, to outdo our previous efforts! This year we're featuring Imported Washable Suedes in 4, 6 and 8 button lengths . . . some slip-ons, others mousquetaires. Shades are Mode, Light Beige in various tones.

Vandervoort's Aisle Tables—*First Floor*

Legion Parade Reserved Grandstand Seats

You don't want to miss a thing . . . get your reserved grandstand seats at Vandervoort's on the Second or Sixth Floors.

SCRUGGS VANDERVOORT BARNEY

FOR MORE THAN EIGHTY-FIVE YEARS THE QUALITY STORE OF ST. LOUIS

Legionnaire Luncheon Special, 80c

Roast Young Chicken, Celery Dressing,
Buttered Asparagus, Candied Sweet Potato
Fruit Salad, Mayonnaise
Delmonico Cream With Chocolate Sauce
Coffee and Hot Rolls
Vandervoort's Dining Room and Grill—*Seventh Floor*

BELGRANO TELLS HOW CASH BONUS BILL WAS LOST

Legion Commander Reports Effect of Hostile Propaganda and Inflation Element.

Membership of the American Legion which suffered losses during 1932 and 1933 because of the economic depression has increased during the past two years and at the present rate will reach 850,000 by the end of this year, according to the official report of National Commander Frank N. Belgrano Jr., prepared for the seventeenth annual convention which begins tomorrow.

"The highest total membership was recorded in 1931 when the million mark was surpassed," the report stated. "A small decline in membership was noted in 1932, and in 1933 depressed economic conditions caused a rather sharp decline.

"The year 1934, however, saw a 62,000-member increase, and at the end of that year the membership reached a paid total of 831,681. I am happy to report to you that the year 1935 has brought another increase in paid membership.

15,000 Over Year Ago.

"At the opening of this convention the lead is approximately 15,000 over the corresponding date last year, and with the maintenance of that lead for the balance of the year we will close 1935 with approximately 850,000 members.

"The American Legion had exactly 11,000 posts chartered on Aug. 31, 1934. On Aug. 31, 1935, the total number of posts chartered was 11,204."

The bill for cash payment of the bonus supported by the Legion would have had a "fair chance" of passage by Congress if it had been considered on its own merits, in the opinion of Belgrano. It did not specify a method of financing payment. Concerning the bill, introduced by Representative Fred M. Vinson of Kentucky, the Commander said:

"Immediately upon introduction sharp and biting criticism and denunciation came from a group in the House of Representatives who sponsored a bill calling for payment of the certificates through a system of expansion or inflation of the currency.

Campaign of Propaganda.

"A nation-wide campaign of propaganda was immediately entered into by this group, attacking the Legion and directing personal assault upon the National Commander and the National Legislative Committee. Throughout the long period when the issue was before the Congress the attacks continued through every channel of propaganda and publicity.

"I am not concerned and did not concern myself about the personal malignment, but I am and was vitally concerned about its effect on the pending legislation, and am convinced that this campaign had a telling effect in the defeat of the veterans' cause.

"It is my considered opinion that had the issue of payment of the adjusted service certificates been presented to and considered by the Congress on its own merits, any bill would have had a fair chance of passage. But when loaded down with a provision for expansion or inflation of the currency, a question more controversial than that of payment of the certificates, it was doomed from the very beginning."

Conscription of "Capital."

Belgrano expressed confidence that the next Congress would enact "at least the basic principles" of the universal service law which has been urged by the Legion for the past 12 years. It provides for conscription of "capital, industry, labor and all the national resources on the same plane with man power if called upon to serve in another war."

The McSwain bill, which would put the plan into effect, was passed by the House with only 15 dissenting votes and the Senate adjourned without taking action.

Legion "Locomotive" in Pre-Convention Merry-Making



—By a Post-Dispatch Staff Photographer.

ONE of several that were sent clanging through the streets by Legionnaires last night. Operated by Cleveland Post No. 999, it is being used in the campaign to get the 1936 convention for Cleveland.

AGUINALDO CHARGES FRAUDS IN BALLOTING

His Leaders Announce Cable to Roosevelt Accusing Murphy of Partiality.

By the Associated Press.

MANILA, Sept. 21.—Leaders of Gen. Emilio Aguinaldo's National Socialist party, which was defeated in Tuesday's election, announced today they had cabled to President Roosevelt a protest against conduct of the balloting. They charged frauds had occurred and accused Governor-General Frank Murphy of partiality.

The election named Manuel Quezon as the first President of the Commonwealth Government to be inaugurated soon. Aguinaldo and Bishop Gregorio Aglipay were the defeated candidates.

The protest message was signed by former Senator Emiliano Triatrona, president of the National Socialist party and Aguinaldo's campaign manager. Triatrona also was an unsuccessful candidate for the National Assembly.

The message said:

"The National Socialist party directorate and leaders today passed a resolution denouncing to you the partiality of the Governor-General in the last elections in permitting Filipino department secretaries and executive officials working openly for coalition candidates.

"This attitude encouraged active intervention of officials not permitted by law and commission of threats, coercions and election frauds.

"There were instances of constabulary and police meddling with the free exercise of constitutional rights. Election results were an adulterated expression of popular will.

"Evidence of frauds cannot be submitted to Murphy as we are losing confidence in his fairness. Such frauds are causing general discontent among the masses. Immediate action is earnestly requested."

SALE OF RIVERFRONT BONDS AUTHORIZED BY ALDERMEN

No Action to Be Taken Till Word Is Received of Federal Payment.

An ordinance authorizing Mayor Dickmann and Comptroller Nolte to sell $7,500,000 in bonds voted Sept. 10 for the site for the proposed Jefferson Memorial on the Mississippi riverfront was passed unanimously by the Board of Aldermen at a special meeting yesterday.

No immediate sale of any of the bonds is anticipated, as the Board of Estimate and Apportionment announced Tuesday that the bonds would be sold only in such amounts as the Federal Government advances three times as much, that is, on the basis of $1 for $3. The Government's share of the riverfront project is $22,500,000, and the city has not yet been notified when the first payment by the Government will be made.

It was announced at the meeting yesterday that the Special Natural Gas Committee of the Board would meet Friday at 11 a. m. to consider a bill appropriating $7500 for a survey by the United States Bureau of Mines to determine whether Illinois coal can be made smokeless, in an effort to abate smoke here.

COLLATERAL ON BRINKMAN $77,000 LOAN BRINGS $14,300

No Offer on Three of Eleven Items of Bankrupt's Property Put Up for Sale.

Securities posted by Ben G. Brinkman, bankrupt promoter and financier, with the Lafayette-South Side Bank & Trust Co., as collateral for a loan of about $77,000, were sold yesterday at the Civil Courts Building for $14,377. P. A. Thias, a vice-president of the Manufacturers' Bank & Trust Co., which is liquidating agent for the Lafayette-South Side Bank, offered the property for sale.

There were nine blocks of stocks offered in addition to two real estate notes. No bid was made for three of the items, including $35,000 face value debentures of the National Exhibition Co., which operated the Arena. The real estate notes and two blocks of securities was purchased by a representative of the liquidating agent, and Milton K. Lederer & Co. purchased the remaining securities sold.

Brinkman's note as evidence of the loan was executed in October, 1932, and fell due in April, 1933. It was reduced to $76,702. Last March a bankruptcy decree was entered against Brinkman at Miami, Fla.

SUIT OVER TRUTH CENTER ROW FORMALLY DISMISSED

"The Matters and Things Have Been Amicably Settled," Court Is Told.

Formal dismissal of the suit of the St. Louis Truth Center, Inc., against the Rev. Emil C. Hartmann and three members of his congregation was entered yesterday before Circuit Judge O'Malley. The suit sought an accounting in connection with affairs of the corporation.

An injunction to prevent the Rev. Mr. Hartmann from using the Truth Center's building at 4030 Lindell boulevard also was requested. His brother, the Rev. Charles H. Hartmann, and sister, Miss Catherine C. Hartmann, were his active opponents. A stipulation set forth that "the matters and things have been amicably settled." The case was dismissed at cost of plaintiff.

PROCESSING TAX 'REFUND' PLAN

Oklahoma Miller Proposes Giving Impounded Money to Red Cross.

By the Associated Press.

PONCA CITY, O., Sept. 21. — D. J. Donahoe Jr., milling company executive, has proposed to 1200 millers that more than $50,000,000 in impounded wheat processing taxes be given to the American Red Cross if the United States Supreme Court knocks out such taxes and orders the money refunded.

Donahoe said today first replies to his proposal were favorable. The suggestion was based on anticipation of victory in the millers' attack on constitutionality of wheat processing taxes levied by the Agricultural Adjustment Administration. "The consumer is the one entitled to the refund but he cannot be found," said Donahoe. Giving it to the Red Cross, he said, would aid "all Americans in distress."

CLEVELAND SEEKING 1936 LEGION MEETING

City Offers Check for $25,650, Ohio $50,000; Delegation of 500 Here.

A strong bid for the 1936 convention of the American Legion will be made this week by Cleveland, O. The delegation of 500 Legionnaires from that city offer a check for $25,650, and a representative of Gov. Martin L. Davey of Ohio will present a draft for $50,000 from the state.

The checks will be deposited with the Convention Corporation in the event that Cleveland is selected as the place for next year's meeting. Business interests of Cleveland raised the $25,650 and have pledged an additional $25,000. The $50,000 was voted by the Ohio Legislature.

With "Cleveland—for a perfect '36" the slogan for their persuasive efforts, the Cleveland Legionnaires will wage their campaign by distributing copies of a six-page folder recounting the facilities of the city for such a large gathering, and 50,000 badges bearing the slogan.

The Goodyear Tire and Rubber Co. blimp, "Reliance," will circle over St. Louis all this week, trailing signs, "Akron wants you to come to Cleveland." An airplane sent by an oil company will do skywriting.

The advertising folder points out that Cleveland is in the center of the Legion population of the country, and that the Public Auditorium offers adequate space for all convention meetings. The American Legion 1936 Convention Corporation of Cleveland was formed in 1934 under a state charter.

David Ingalls, former Assistant Secretary of the Navy in charge of Aviation, is president of the corporation. Representing the organization here before the 1935 convention are K. W. Kitchen, executive vice-president, Glenn Campbell, Vernon Charnley, Thomas Herbert and Earle Johnson. Newton D. Baker, former Secretary of War, is honorary president of the corporation.

Colorado Delegates to Parade Tonight in Bid for Convention.

Colorado delegates to the American Legion convention will participate in a parade at 6 o'clock this evening, as a demonstration in behalf of Denver's bid for the 1936 Legion convention.

The parade, headed by the box car and engine of the 40 and 8 Voiture of Denver, will start at the Downtown Y. M. C. A. and move over the route of the main parade Tuesday. In the line will be a float depicting a letter 12 by 16 feet, addressed to Commander National Commander Frank N. Belgrano and bearing Denver's invitation.

WOMAN KILLS HERSELF BY DRINKING DISINFECTANT

Mrs. Edward Cornell Had Been Patient in City Sanitarium, Husband Says.

Mrs. Mae Cornell, 28 years old, of 2117A Penrose street, died at City Hospital shortly before 6 o'clock last night after drinking most of the contents of a bottle of disinfectant at her home.

Her husband, Edward, a clerk, told police that he and his wife were in the dining room eating dinner, when she arose from the table, went to a front room and returned a few minutes later. Noticing that her eyes were dilated, he called police, who took her to the hospital.

Her husband could offer no explanation of her act besides, telling police that his wife had been a patient at the City Sanitarium from April 17 to Aug. 19.

FEE BILL OF $152,000 IN FOX RECEIVERSHIP

Judge O'Malley Hearing Claims on Theater Realty Co., Owner of Movie House.

Legal fees totaling $152,000 were sought in the receivership of the Theater Realty Co., owner of the Fox Theater, in a hearing yesterday before Circuit Judge O'Malley, who will hear further evidence this week.

The receivers, James T. Blair, former Judge of the Missouri Supreme Court, and Edmond Koeln, former Collector, each petitioned for $35,000, while their attorneys, John S. Leahy and Guy A. Thompson, ask for $32,500 each. The St. Louis Union Trust Co., plaintiff in the suit, asked for a fee of $2000. Its counsel, the law firm of Bryan, Williams, Cave & McPheeters, presented a bill for $15,000. The trust company was trustee under a mortgage deed of trust covering a bond issue secured by the building.

The receivers and their counsel were appointed in January, 1932, and have so far worked without compensation. It was pointed out that the receivers have collected $3,644,041 since taking charge.

A Bondholders' Protective Committee is about to effect a reorganization which will terminate the receivership, the court was informed. The proposed fees were said to have met with no objection from the committee. However, William W. Sleater Jr., attorney for William L. Reiman, owner of a defaulted $1000 bond, questioned Leahy and Thompson in reference to a contract whereby the receivers are paying $1000 a week to the St. Louis Theater across from the Fox on Grand boulevard. The contract enables the receivers to control the operation of the rival theater when it has shows. Sleater contended it was not an advantageous contract. This was denied by the receivers.

Reiman sought to file an intervening petition in the receivership suit, but his petition to intervene was overruled yesterday by Judge O'Malley.

'Toyland' to Be Theme of Veiled Prophet Parade

Devises to Amuse Children Depicted in 19 of 20 Floats in 56th Annual Procession October 8.

"Toyland" is to be the theme of the 56th annual Veiled Prophet's parade, to be held Tuesday night, Oct. 8. Nineteen of the 20 floats will display devices for the amusement of childhood.

Float No. 1 will be devoted to the Veiled Prophet, who always holds this position of honor in the street pageant. The subsequent floats will be:

2. Jack in the Box, someone having just opened the box and set his head bobbing.
3. Dolls of various races and nations.
4. Drums, with drummers and drum majors.
5. Alphabet Blocks.
6. Spinning Top, with a bevy of spinners.
7. Circus, a glimpse under the big top.
8. Hobby Horse and a troop of riders.
9. Wooden Soldiers doing a Victor Herbert march.
10. Mechanical Toys, including a train and a sand derrick.
11. Candy Canes, with lollypops thrown in.
12. Celluloid Toys.
13. Punch and Judy and all their puppet crew.
14. Playground, with the gymnastic equipment at work.
15. Horns and their blowers, awakening people who would prefer to sleep.
16. Sleds coasting and being pulled back uphill.
17. Story Books, with their characters stepping right out, Old King Cole, Little Jack Horner and the rest.
18. Sailboats, with the boys and girls who launch them.
19. Merrymakers, balloons, paper caps and the like.
20. Santa Claus' workshop at its busy season.

Oscar E. Berninghaus, scenic artist, designed the floats, which are now approaching completion in the Veiled Prophet's workshop.

Dr. Raymond Robbins Hurt in Fall

TAMPA, Fla., Sept. 21.—Dr. Raymond Robbins, educator, suffered injuries to his back this afternoon in a 10-foot fall from a tree he was pruning at his home near Brooksville. Dr. Robbins was brought to the Municipal Hospital here for treatment. Dr. Robbins disappeared several years ago when he failed to keep an appointment with President Hoover at the White House. He was found later dressed in workingman's garb in the North Carolina Mountains. Relatives said he was a victim of amnesia.

Forget Your Worries at a Movie

DON'T FORGET THE SALES TAX IS EFFECTIVE NOW

ORPHEUM TONIGHT ★ LATE SHOW ★ STARTS 11:02
SHUBERT —NOW— JOE E. BROWN Ann Dvorak-Patricia Ellis in Warner's Musical Hit "BRIGHT LIGHTS" —Plus— 'Wanderer of Wasteland'
WARNER THEATRES 25¢ TILL 2
ORPHEUM Doors Open 9:45 A. M. —NOW— FRED ASTAIRE GINGER ROGERS in RKO Radio's "TOP HAT"
HI-POINTE Now James Cagney-Pat O'Brien in "The Irish in Us." Plus—Richard Dix in "The Arizonian"

FOX Now 25¢ TILL 2 AMBASSADOR
'DANTE'S INFERNO' Spencer Tracy-Claire Trevor Jan Kiepura in 'My Song for You' JACK HOLT-Mona Barrie "Storm Over the Andes"
MISSOURI BIG PICTURES
'RED SALUTE' BARBARA STANWYCK Robt. Young-Cliff Edwards 'Born to Gamble,' with Lois Wilson Mary Carlisle-Dorothy Lee in "Old Homestead"

WELCOME LEGIONNAIRES
LOEW'S STATE 25¢ to 2 P.M. "Loew's Has The Pictures"
GREATER THAN "SMILIN' THROUGH" FREDRIC MARCH MERLE OBERON HEREERT MARSHALL in "THE DARK ANGEL"

EMPRESS 20¢ TILL 2 P.M. OLIVE at GRAND 25¢ after 2 P.M.
★ GRACE MOORE ★ IN HER NEW MUSICAL HIT "LOVE ME FOREVER" Plus 2nd Hit ROBERT YOUNG—MADGE EVANS 'CALM YOURSELF' SELECTED SHORT SUBJECTS

UPTOWN NORMA SHEARER ★ FREDRIC MARCH ★ LESLIE HOWARD "SMILING THRU" PLUS 2ND HIT JOAN MARSH-HARDIE ALBRIGHT "CHAMPAGNE FOR BREAKFAST"

First Show 1:00 P. M. RITZ 25c 12:30 to 2 P. M.
NORMA SHEARER ★ FREDRIC MARCH ★ LESLIE HOWARD "SMILING THRU" PLUS 2ND HIT JOAN MARSH-HARDIE ALBRIGHT "CHAMPAGNE FOR BREAKFAST"

To rent a room or find a boarding place, consult the Want Ad Pages.

TODAY'S PHOTO PLAY INDEX

ARCADE AIRDOME 4050 W. Pine — 20c. James Dunn, Claire Trevor in 'DARING YOUNG MAN.' 'Murder in the Fleet' with Jean Parker.
AVALON Kingshighway at Chippewa — Wm. Powell—"Thin Man" M. Evans—"Calm Yourself"
BRIDGE 4869 Natl. Bridge. — 15c-10c. Shirley Temple in 'OUR LITTLE GIRL,' and 'IN CALIENTE.'
Cardinal 6900 Florissant — 'ALIBI IKE' Joe E. Brown. 'GLASS KEY,' George Raft. 'THERE AIN'T NO JUSTICE' and No. 7 'CALL OF THE SAVAGE.'
Cinderella Cherokee & Iowa — Will Rogers, 'Doubting Thomas.' Bette Davis in 'Girl From 10th Ave.'
COLUMBIA 5257 Southwest — Loretta Young, Charles Boyer in 'Shanghai' Jean Withers in 'GINGER'
Compton 3145 Park — 'David Copperfield,' All-Star Cast. 'Circus Shadows,' Dorothy Wilson.
FAIRY 5640 Easton — Matinee 20c. Will Rogers in 'DOUBTING THOMAS.' 'Casino Murder Case,' 'King Fish,' Huey Long. Also Laurel & Hardy.
Hollywood 6th & St. Charles — Paul Muni and Bette Davis in 'Bordertown.' Cartoon and News.
IRMA 6324 Bartmer — MERIAM C. COOPER in 'SHE,' and 'SILK HAT KID.'
Ivanhoe 3239 Ivanhoe — Bette Davis, Ian Hunter in 'GIRL FROM 10TH AVE.' Zasu Pitts, Guy Kibbee, 'GOING HIGHBROW.' Comedy. Popeye.
King Bee 1710 N. Jefferson — Claudette Colbert in 'Private Worlds.' Edmund Lowe in 'Black Sheep.'
Kirkwood Kirkwood, Mo. Plitts, Laurel & — 'GIRL FROM 10TH AV.' Bette Davis, 'Going Highbrow.' Guy Kibbee, Zasu Hardy, 'LIVE GHOSTS.'
LEMAY Girl.' Ralph — 318 Lemay Ferry Rd. Shirley Temple in 'Our Little Bellamy in 'Eight Bells.'
Lexington 3408 N Union — BETTE DAVIS Girl From 10th Av RICHARD CROMWELL, WALLACE FORD "MEN OF THE HOUR"
Mickey Mouse and News. Matinee, Buck Jones in 'Outlawed Guns.' Free 5c Bag of Popcorn to Those Attending Matinee.
Macklind 5416 Arsenal — Pat O'Brien, 'Oil for the Lamps of China.' Wheeler & Woolsey, 'Nit Wits.' 10-20c
Marquette 1806 Franklin — 'Front Page Woman,' Bette Davis, 'Escapade,' Wm. Powell, L. Rainer.
McNAIR AIRDOME 2100 Pestalozzi — M. West, 'Goin' to Town.' H. Marshall, 'Flame Within.' Laurel & Hardy, 'Tit for Tat.' Colored Cartoon. Oddity. 10c-20c. BOTH PLACES OPEN. 1200 SEATS.
MELBA Grand & Miami — Kay Francis, Geo. Brent, 'Stranded.' Gene Raymond, 'HOORAY FOR LOVE.'
MELVIN 2912 Chippewa — Joe E. Brown in 'ALIBI IKE.' Ann Harding in 'FLAME WITHIN.'
Michigan 7224 Michigan — Will Rogers in 'Doubting Thomas.' Warren William, 'Don't Bet on Blondes.'
NEW WHITE WAY 6th & Hickory — Pat O'Brien, 'Oil for the Lamps of China.' Lew Ayres in 'Silk Hat Kid.'
PALM 3010 N. Union — WM. POWELL in 'ESCAPADE' Wheeler & Woolsey in 'Nit Wits' Mat., 'CALL OF THE SAVAGE' No. 11.
Pauline Lillian & Claxton — ANN SOTHERN, "Hooray for Love" GEO. BRENT in KAY FRANCIS, "STRANDED"
Plymouth 1175 Hamilton — 'Don't Bet on Blondes,' W. William. 'Les Miserables,' F. March. Mat. Buck Jones in 'Roaring West.' Cont. 2-11.
Powhatan 3111 Sutton — George Raft in "Glass Key" John Boles, Jean Muir in 'Orchids to You.'
Princess 2841 Pestalozzi — MAE WEST, 'GOIN' TO TOWN.' Plus 'Vagabond Lady.' 'Star Nite at Cocoanut Grove.' Cartoon . Betty Boop. 'I Love You.' Mat. 1 P. M. Gifts to the Kiddies. 10c and 20c.
Red Wing 4557 Virginia — MAE WEST, 'GOIN' TO TOWN.' George O'Brien, 'Cowboy Millionaire.'
RIVOLI 6th Near Olive — JEAN ARTHUR in 'Party Wire.' Richard Cortez in 'MANHATTAN MOON.'
ROBIN 5479 Robin — Will Rogers in 'DOUBTING THOMAS.' Bette Davis in 'GIRL FROM 10TH AVE.'
ROXY 5500 Lansdowne — Geo. Raft, Edw. Arnold, 'GLASS KEY.' Jackie Cooper, 'DINKY.'
Shady Oak CLAYTON — Joe E. Brown in 'Alibi Ike.' and 'Oil for the Lamps of China.'
STUDIO 6218 Nat. Bridge — Joe E. Brown, 'ALIBI IKE.' Jean Muir, 'Oil for the Lamps of China.'
Temple FERGUSON — Joan Crawford, 'No More Ladies.' Dickie Moore, 'Tomorrow's Youth.' Serial.
Virginia 5117 Virginia — George Raft in 'THE GLASS KEY.' Wheeler & Woolsey in 'THE NIT WITS.'
Wellston 6226 Easton — Wm. Powell, Louise Rainer in 'ESCAPADE.' Norman Foster in 'BEHIND THE GREEN LIGHTS.' Color Cartoon.
YALE 3700 Minnesota — 'In Caliente, Dolores Del Rio, 'College Scandal,' Arline Judge. Shorts. Mat. Ken Maynard in 'MYSTERY MOUNTAIN' FREE POPCORN TO CHILDREN.
Ashland 3520 Newstead — 'Stranded,' Kay Francis, Geo. Brent. 'Hooray for Love,' Gene Raymond.
BADEN 8201 N. B'way — Wm. Powell, Luise Rainer, 'ESCAPADE.' Bette Davis, 'FRONT PAGE WOMAN.'
BREMEN 20th & Bremen — Kay Francis, Geo. Brent, "STRANDED" Gene Raymond and Ann Sothern in
Salisbury 2504 Salisbury — "Hooray for Love" GANG COMEDY.
LEE 4366 Lee — 'DON'T BET ON BLONDES.' Warren William, 'Murder in the Fleet,' Robt. Taylor. Comedy.
O'FALLON 4026 W. Florissant — WM. POWELL. LUISE RAINER 'ESCAPADE' BETTE DAVIS, GEO. BRENT, 'FRONT PAGE WOMAN.'
QUEEN'S 4704 Maffitt — Front Page Woman,' Bette Davis. 'The Nit Wits,' Wheeler & Woolsey

ENJOY THE BEAUTIFUL SCENERY IN FOREST PARK
By Day and Moonlight at Night, over 4½ Miles of Beautiful Waterways, on the LAGOON in FOREST PARK in a DRIVE YOURSELF MOTOR BOAT
The UNRIVALED Pleasure for Young and Old
Reasonable Hourly Rates

NIGHT CLUB CLUB HARLEM
HOT BAND! MUSIC! ENTERTAINMENT!
"The Talk of the Town"
Downtown St. Louis' Most Popular Priced Night Club Cover, 50c
709 WASHINGTON

TERRACE GARDEN
6th and Washington
RUDY BAIE, M. C.
DELICIOUS AMERICAN and ITALIAN DINNERS $1
Served Daily and After 12 Noon on Sunday
FLOOR SHOW, 5 VAUDEVILLE ACTS AND DANCE MUSIC EXCLUDED
14-PIECE ORCHESTRA
NO COVER—NO MINIMUM CHARGE AT ANY TIME
Try Our Special Daily Luncheons Served Daily 11:30 A. M. to 2:30 P. M. 30c and 45c
Including Floor Show Vaudeville Acts and Dancing
FOR RESERVATIONS Phone CEntral 8374

ST. LOUIS' Complete Movie Directory Every Day in the Post-Dispatch

St. Louis Amusement Co. AND AFFILIATES
ALWAYS A BETTER SHOW
We Salute You! Legionnaires! With Shows for Your Entertainment!
MAFFITT Vandeventer & St. Louis — POPEYE CLUB—Open 1 P. M.—Starts 1:30 BUDDY ROGERS in "OLD MAN RHYTHM" ALICE BRADY in " LADY TUBBS" POPEYE—BETTY BOOP—COLOR CARTOON
CAPITOL 6th and Chestnut ★ MIKADO 5955 Easton ★ W. E. LYRIC Delmar and Euclid
SHENANDOAH Grand and Shenandoah ★ GRANADA 4533 Gravois ★ LINDELL Grand and Hebert
THE STARS OF "HERE COMES THE NAVY!"
JAMES CAGNEY PAT O'BRIEN "THE IRISH IN US"
RICHARD DIX The ARIZONIAN With Margot Grahame
UNION Union & Easton — 20c Admission — MAE WEST in "GOIN' TO TOWN." ED LOWE in "MR. DYNAMITE."
AUBERT 4949 Easton — CHAS. BOYER—L. YOUNG, "Shanghai." Jane Withers, "GINGER" and POPEYE.
CONGRESS 4023 Olive — 20c Admission — JOE. E. BROWN, "ALIBI IKE." P. O'BRIEN, "Oil for Lamps of China."
KINGSLAND 6457 Gravois — BUDDY ROGERS, "Old Man Rhythm." JEAN ARTHUR in "PARTY WIRE." POPEYE CARTOON—Buck Jones Serial.
LAFAYETTE 1643 S. Jefferson — CHAS. BOYER—L. YOUNG, "Shanghai." JANE WITHERS in "GINGER."
SHAW 3901 Shaw — FREE! GRACE MOORE PHOTOS ! ! ! BUDDY ROGERS, "Old Man Rhythm." Jean Arthur, "Party Wire" and Popeye.
PAGEANT 5851 Delmar — CHAS. BOYER—L. YOUNG, "Shanghai." JANE WITHERS in "GINGER."
TIVOLI 6350 Delmar — MANCHESTER 4247 Manchester — MAPLEWOOD 2120 Manchester — GRAVOIS 2631 Jefferson — FLORISSANT 2138 E. Grand
4 SONG HITS! COMEDY! ROMANCE! DICK POWELL-JOAN BLONDELL 4 MILLS BROS.-ADOLPHE MENJOU "BROADWAY GONDOLIER" Uncle Sam's agents in new exposé FRED MacMURRAY-MADGE EVANS 'MEN WITHOUT NAMES'

Site FLASH GASOLINE COSTS LESS!

GRAND OPERA HOUSE MARKET AT 6TH ST.—Tel. CHestnut 1090
THANKS! ST. LOUIS We knew you'd appreciate good Stage Shows!
You can tell the world it's the greatest girl show in town!
● BURLESK ● VAUDEVILLE ● PICTURES
Continuous 11 AM to 11 PM. 4 Complete Stage Shows Daily—4.
Every Sat. Nite at 12. "Midnight Revels." All seats reserved. Call for choice seats. Make up a party!
PRICES: 11 to 2—All Seats ...25c; 2 to 6—Balcony ...25c, Orchestra-Mez. ...35c; After 6—Balcony 35c, Orchestra-Mez. ...55c
Continuous 11&11 GRAND OPERA HOUSE Bring the Ladies MARKET at 6th St. Tel. CHestnut 1090

GRAND CENTRAL GRAND and LUCAS AVES.
ON STAGE "Platinum Blondes"
45 JEAN HARLOWS 45 ALL-GIRL REVUE
—and— ON THE SCREEN "FIGHTING LADY" —ALSO— 3 Stooges Comedy
Extra Added ATTRACTION ROSALIA And Her Daring FAN DANCE Exotic, Glamorous
35c to 6 50c Plus Tax Nites

SPICY BURLESQUE 6TH AND CHESTNUT GARRICK NATIONALLY FAMOUS FOR AMERICA'S MOST GORGEOUS GIRL SHOWS
NOW The DARING RISQUE MUSICAL SMASH HIT! "PARISIAN MODELS"
A RIOTOUS WHIRL OF BEAUTY - FUN - FRIVOLITY WITH CAST & CHORUS THE SHOW WORLD IS DEFIED TO EQUAL
BIG LEGION MIDNITE SHOW TONITE at 12!
Only Original Exclusive Burlesque—PARIS BROUGHT to ST. LOUIS

COME TO THE Empire ROOM ... IN THE BROWNSOM HOTEL 7165 MANCHESTER
Fancy Mixed Drinks 10c 15c 25c
See and Hear . . . MARGIE DAVIS MELBA LaMARR HENRY PLOEGER
ENTERTAINMENT - FINE FOODS COMPLETE LIQUOR DEPARTMENT

Noted Pilot to Talk With Air Show Crowd While Skywriting Today

Col. Art Goebel to Carry on Conversations by Radio From Plane High Above Ground.

A demonstration of aircraft-radio communication is scheduled as a feature of the Air Show to be held at Curtis-Steinberg Airport this afternoon. Col. Art Goebel, Hawaiian flight ace, and his new air radio car were to arrive in St. Louis from Chicago late yesterday to give a demonstration of radio communication between his skywriting plane and spectators on the ground.

Col. Goebel is flying a Boeing P-12 Pursuit plane, fully equipped with a two-way short wave radio unit known as Station W5XAR. The air radio car, a Chrysler Imperial Airflow sedan, said to be the only portable sound unit of its kind in the United States, is also equipped with a two-way short wave radio station known as W5XAS.

By means of this equipment, direct communication can be established with Goebel where he is skywriting at an altitude of from 8000 to 15,000 feet.

Persons in the crowd at the airport will be invited to talk to him or ask questions, and the conversation will be broadcast from the speaker which projects vertically through the roof of the car.

Both radio units, including the sound equipment, were designed and manufactured especially for the Phillips Petroleum Co., sponsor of Goebel's demonstration here today, and have been licensed as experimental stations by the Federal Communications Commission.

Col. Goebel is a World War veteran. He will remain here for the first two days of the American Legion Convention. Weather permitting, he will skywrite over the city tomorrow and Tuesday afternoons. The air radio car will be offered as a musical and broadcasting unit in connection with the Legion parade Tuesday.

The sound car and ground demonstrations will be in charge of C. S. Hansen, radio announcer. He will be assisted by Ralph D. Strout, first class radio telephone operator, formerly with the United States Navy Department at Washington, D. C.

Pontiac Executives To Leave Wednesday For Factory Meeting

W. P. Winslow, zone manager, and his field staff of district managers and service supervisors for the Pontiac Motor Co., will depart for Chicago Wednesday to join similar groups from the Chicago, Minneapolis, Oklahoma City, Dallas and Kansas City zones on a special train on the Wabash Railroad for Detroit and Pontiac, Mich.

The occasion is the annual two-day meeting of Pontiac field men from all over the United States. The special train and the party from Chicago will be in charge of Allen Wright, manager of the Pontiac Midwest Region.

Goodyear Dealers At Celebration Dinner

The Goodyear Tire and Rubber Co. held a meeting and dinner at the Jefferson Hotel Wednesday night to celebrate the local organization's making its July and August quotas. The dinner was attended by more than 300 dealers from St. Louis and the surrounding territory in Missouri, Illinois, Kentucky and Indiana who made their quota.

A. P. Bethel, general sales manager for the St. Louis zone, was toastmaster, and extended a welcome to the dealers on behalf of R. S. Wilson, general sales manager for the Goodyear Tire and Rubber Co.

Motor Custom in Turkey.

In Istanbul, Turkey, pedestrians have been assigned streets for their exclusive use, while automobiles and horse-drawn vehicles have been given sole rights to others.

Dr. Raymond Robbins Hurt in Fall

TAMPA, Fla., Sept. 21.—Dr. Raymond Robbins, educator, suffered injuries to his back this afternoon in a 10-foot fall from a tree he was pruning at his home near Brooksville. Dr. Robbins was brought to the Municipal Hospital here for treatment. Dr. Robbins disappeared several years ago when he failed to keep an appointment with President Hoover at the White House. He was found later dressed in workingman's garb in the North Carolina Mountains. Relatives said he was a victim of amnesia.

TERRACE GARDEN
6th and Washington
RUDY BAIE, M. C.
DELICIOUS AMERICAN and ITALIAN DINNERS $1
Served Daily and After 12 Noon on Sunday
FLOOR SHOW, 5 VAUDEVILLE ACTS AND DANCE MUSIC INCLUDED
14-PIECE ORCHESTRA
NO COVER—NO MINIMUM CHARGE AT ANY TIME
Try Our Special Daily Luncheons Served Daily 11:30 A. M. to 2:30 P. M. 30c and 45c
Including Floor Show Vaudeville Acts and Dancing
FOR RESERVATIONS Phone CEntral 8374

ST. LOUIS' Complete Movie Directory Every Day in the Post-Dispatch

Movie

AMBASSADOR 25c Till 2
'RED SALUTE'
BARBARA STANWYCK
Robt. Young-Cliff Edwards
'Born to Gamble,' with Lois Wilson
SCOUR PICTURES
Mary Carlisle-Dorothy Lee in "Old Homestead"

PLAY INDEX

MELVIN	2912 Chippewa	Joe E. Brown in 'ALIBI IKE.' Ann Harding in 'FLAME WITHIN.'
Michigan	7224 Michigan	Will Rogers in 'Doubting Thomas.' Warren William, 'Don't Bet on Blondes.'
NEW WHITE WAY	6th & Hickory	Pat O'Brien, 'Oil for the Lamps of China.' Lew Ayres in 'Silk Hat Kid.'
PALM	3010 N. Union	WM. POWELL in 'ESCAPADE'
Wheeler & Woolsey in 'Nit Wits'	Mat., 'CALL OF THE SAVAGE' No. 11.	
Pauline	Lillian & Claxton	ANN SOTHERN, 'Hooray for Love'
GEO. BRENT in	KAY FRANCIS, 'STRANDED'	
Plymouth	1175 Hamilton	'Don't Bet on Blondes,' W. William, 'Les Miserables,' F. March. Mat.,
Buck Jones in 'Roaring West.' Cont. 2-11.		
Powhatan	3111 Sutton	George Raft in "Glass Key"
John Boles, Jean Muir in 'Orchids to You.'		
Princess	2841 Pestalozzi	MAE WEST, 'GOIN' TO TOWN.' Plus 'Vagabond Lady.' 'Star Nite at Cocoanut Grove.' Cartoon. Betty Boop, 'I Love You.' Mat. 1 P. M. Gifts to the Kiddies, 10c and 20c.
Red Wing	4557 Virginia	MAE WEST, 'GOIN' TO TOWN.' George O'Brien, 'Cowboy Millionaire.'
RIVOLI	6th Near Olive	JEAN ARTHUR in 'Party Wire.' Richard Cortez in 'MANHATTAN MOON.'
ROBIN	5479 Robin	Will Rogers in 'DOUBTING THOMAS.' Bette Davis in 'GIRL FROM 10TH AVE.'
ROXY	5500 Lansdowne	Geo. Raft, Edw. Arnold, 'GLASS KEY.' Jackie Cooper, 'DINKY.'
Shady Oak	CLAYTON	Joe E. Brown in 'Alibi Ike,' and 'Oil for the Lamps of China.'
STUDIO	6218 Nat. Bridge	Joe E. Brown, 'ALIBI IKE.' Jean Muir, 'Oil for the Lamps of China.'
Temple	FERGUSON	Joan Crawford, 'No More Ladies.' Dickie Moore, 'Tomorrow's Youth.' Serial.
Virginia	5117 Virginia	George Raft in 'THE GLASS KEY.' Wheeler & Woolsey in 'THE NIT WITS.'
Wellston	6226 Easton	Wm. Powell, Louise Rainer in 'ESCAPADE.' Norman Foster in 'BEHIND THE GREEN LIGHTS.' Color Cartoon.
YALE	3700 Minnesota	'In Caliente,' Dolores Del Rio. 'College Scandal,' Arline Judge. Shorts. Mat. Ken Maynard in 'MYSTERY MOUNTAIN.' FREE POPCORN TO CHILDREN.
L E E	4366 Lee	'DON'T BET ON BLONDES,' Warren William, 'Murder in the Fleet,' Robt. Taylor. Comedy.
O'FALLON	4026 W. Florissant	WM. POWELL, LUISE RAINER 'ESCAPADE' BETTE DAVIS, GEO. BRENT, 'FRONT PAGE WOMAN.'
QUEEN'S	4704 Maffitt	'Front Page Woman,' Bette Davis. 'The Nit Wits,' Wheeler & Woolsey

Noted Pilot to Talk With Air Show Crowd While Skywriting Today

Col. Art Goebel to Carry on Conversations by Radio From Plane High Above Ground.

A demonstration of aircraft-radio communication is scheduled as a feature of the Air Show to be held at Curtis-Steinberg Airport this afternoon. Col. Art Goebel, Hawaiian flight ace, and his new air radio car were to arrive in St. Louis from Chicago late yesterday to give a demonstration of radio communication between his skywriting plane and spectators on the ground.

Col. Goebel is flying a Boeing P-12 Pursuit plane, fully equipped with a two-way short wave radio unit known as Station W5XAR. The air radio car, a Chrysler Imperial Airflow sedan, said to be the only portable sound unit of its kind in the United States, is also equipped with a two-way short wave radio station known as W5XAS.

By means of this equipment, direct communication can be established with Goebel where he is skywriting at an altitude of from 8000 to 15,000 feet.

Persons in the crowd at the airport will be invited to talk to him or ask questions, and the conversation will be broadcast from the speaker which projects vertically through the roof of the car.

Both radio units, including the sound equipment, were designed and manufactured especially for the Phillips Petroleum Co., sponsor of Goebel's demonstration here today, and have been licensed as experimental stations by the Federal Communications Commission.

Col. Goebel is a World War veteran. He will remain here for the first two days of the American Legion Convention. Weather permitting, he will skywrite over the city tomorrow and Tuesday afternoons. The air radio car will be offered as a musical and broadcasting unit in connection with the Legion parade Tuesday.

The sound car and ground demonstrations will be in charge of C. S. Hansen, radio announcer. He will be assisted by Ralph D. Strout, first class radio telephone operator, formerly with the United States Navy Department at Washington, D. C.

Pontiac Executives To Leave Wednesday For Factory Meeting

W. P. Winslow, zone manager, and his field staff of district managers and service supervisors for the Pontiac Motor Co., will depart for Chicago Wednesday to join similar groups from the Chicago, Minneapolis, Oklahoma City, Dallas and Kansas City zones on a special train on the Wabash Railroad for Detroit and Pontiac, Mich.

The occasion is the annual two-day meeting of Pontiac field men from all over the United States. The special train and the party from Chicago will be in charge of Allen Wright, manager of the Pontiac Midwest Region.

Goodyear Dealers At Celebration Dinner

The Goodyear Tire and Rubber Co. held a meeting and dinner at the Jefferson Hotel Wednesday night to celebrate the local organization's making its July and August quotas. The dinner was attended by more than 300 dealers from St. Louis and the surrounding territory in Missouri, Illinois, Kentucky and Indiana who made their quota.

A. P. Bethel, general sales manager for the St. Louis zone, was toastmaster, and extended a welcome to the dealers on behalf of R. S. Wilson, general sales manager for the Goodyear Tire and Rubber Co.

Motor Custom in Turkey.

In Istanbul, Turkey, pedestrians have been assigned streets for their exclusive use, while automobiles and horse-drawn vehicles have been given sole rights to others.

Here to be Featured at Air Show Today



Chrysler air radio car which will play a part in demonstration of two-way communication between persons in the crowd at the Air Show at Curtis-Steinberg Airport this afternoon and Col. Art Goebel, skywriting with his airplan 8000 feet and higher in the air. The plane and car radio units were built for the Phillips Petroleum Co., which is sponsoring the exhibition today.

Sinclair Co. to Stress, In Advertising, Service On Cars for Winter

Announcement of a new fall and winter advertising campaign in which newspaper are to play a leading role has just been made by the Sinclair Refining Co. Among the newspapers selected for the campaign is the Post-Dispatch.

One of the purposes of the campaign will be to remind motoriists, when the time is ripe, of the need of having their cars put in shape for winter driving. This Sinclair dealers will be prepared to do with their "Sinclair-ize for Winter" service.

In rendering thiis service, a trained man goess over the motorist's car from bumper to bumper—getting it ready for winter driving and guarding it against the troubles that winter usually brings.

The dealers specializing in this get-ready-for-winter service will identify themselves by posters at their stations, special window displays and cap trims on which the far-sighted thrifty squirrel, storing up his winter supply of nuts, is a prominent feature. Stations marked with this symbol will be found throughout the city.

Lubrite Offers Trophy For American Legion's Competition for Bands

The Lubrite Division of the Socony-Vacuum Oil Co., Inc., announces the donation of a trophy which will be awarded as the first prize to the band adjudged the best in the American Legion band contest to be held at the Municipal Auditorium this wek.

This trophy is on display at Boyd's Clothing Company, Sixth and Olive.

"We welcome the American Legion to St. Louis and we are eagerly awaiting the coming band contest, which we know will be interesting to all lovers of martial music. If arrangements can be made, we hope to be able to broadcast a program by the winning band over KMOX," said T. T. Ashton, general manager for Lubrite.

The Lubrite Division, through several thousand jobbers and dealers in Ohio, Indiana, Illinois, Iowa and Missouri, serves the motoring public with Mobilgas and Mobiloil, Socony-Vacuum products.

Coin-in-Slot Parking.

Meters have been installed in the downtown streets of Oklahoma City, Ok., where parking is permitted. The meters are at 20-foot intervals, and for 5 cents motorists may park from 15 minutes to an hour, according to the zone.



Col. Art Goebel and the plane which he will use in today's two-way radio-aircraft communication demonstration at the Air Show.

Dodge Co. Dealers Meet to Discuss Plans for New Season

Hear Company Executive Outline Campaign and Tell of 90 Per Cent Sales Gain.

Six hundred Dodge dealers and members of their organizations met Tuesday in German House here with J. D. Burke, director of truck sales for the Dodge factory, and other executives, to discuss plans for the new automobile selling season which will begin earlier this year than in the past. Burke pointed out that deliveries of Dodge passenger cars rose from 67,463 in the first eight months of 1934 to 132,106 in the corresponding period of this year. Thus, he said, Dodge's gain over 1934 thus far is 90 per cent, whereas the average gain for the industry as a whole is reliably estimated at about half that percentage.

The total of retail deliveries by Dodge dealers between Jan. 1 and Aug. 31, 1935, comprising Dodge passenger cars, Dodge trucks and a proportion of the output of Plymouth cars, was 259,674 vehicles, as against 169,372 deliveries made between Jan. 1 and Aug. 31 of last year.

Talks on Economic Outlook

"Today economic conditions are such that we have every reason to look forward to an even more prosperous season," Burke said. "Wherever we turn, we see evidence of advancing prosperity. In many lines business is right now at its highest since the decline of 1926. Railroad loadings of steel, coal and oil show noteworthy gains. The garment industries report the best fall buying in years. The wool market, influenced by the demand for men's clothing, is running double its normal volume.

"Tourist travel on railroads was nearly 50 per cent greater the past summer. The resort business, chiefly catering to motorists, is better than in a long time. The chemical industries report unusually large banks of orders. Sugar refineries are operating at full tilt. Bus transportation has reached a new five-year high in its revenues. Home building is showing growing activity, in many sections. The leather and shoe market is enjoying an upturn, despite higher raw material prices—and so on.

Hints as to New Models.

"The rate at which the public invests in new transportation affords one of the most reliable indications of the state of general business. Of significance in this connection is the fact that while passenger car and truck sales are steadily increasing everywhere, their increase is more than twice as great in communities under 10,000 population than in towns and cities over 10,000. This makes it obvious that returning prosperity, first manifest in larger cities and industrial centers, is penetrating the entire United States at a rapid rate. The farm market affords another proof of this conclusion.

"While it is too early for advance information about details that will distinguish the Dodge models, for 1936, some 1936 features which the new cars will have may be indicated. Beauty will, of course, be a predominating element in the impending changes. Economy will be even more pronounced. Comfort will be provided in greater measure than ever and quiet operation will have been brought still closer to the ideal."

Synod Urges Driving Courtesy.

The California synod of the Presbyterian Church recently adopted a resolution calling for automobile driving "with a courtesy and grace which becomes Christians." "Whoever else may drive in disregard of the rights of safety of other people, let us at least not do so," the resolution stated.

SPEAKS HERE AT MEETING OF DODGE DEALERS



J. D. BURKE,

DIRECTOR of truck sales for the Dodge Corporation, who addressed Dodge dealers and salesmen at a meeting in St. Louis Tuesday.

Brayton Flying Service To Distribute Plane Designed for Economy

The Taylor Aircraft Corporation of Bradford, Penn., has appointed the Brayton Flying Service as distributor of its new Taylor Cub airplane in Missouri.

Clyde E. Brayton, president of the distributing firm has been in aviation since 1920 operating at Lambert Field.

The new planes are on display and arrangements are being made to take care of student flying.

The Taylor Aircraft Co. says that the plane will land at a speed of 28 miles per hour and that it is one of the slowest speed landing planes manufactured. The company has been in business for four years, and has concentrated on a light plane at moderate price.

This plane cruises at 65 miles per hour on 2¾ gallons of gasoline and one-half pint of oil per hour.



C. E. BRAYTON

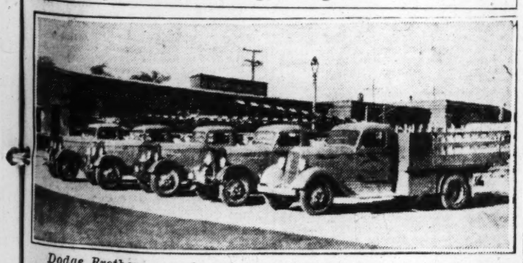
Ford Trucks Play Part in Development Of New Food Service

The motor truck has opened up recently vast new markets for perishable foods. By cutting transportation costs and speeding up deliveries, light, fast units like the Ford V-8 also have reduced the prices of such foods to the consumer, and taken them out of the luxury class.

There was a time when, only a few miles back from the sea, fresh seafoods were not to be had, when even the rich couldn't have strawberries in January, and if a city-dweller had to have a cucumber out of season, it came from a local hothouse.

Now fast transportation, combined with improved refrigeration, is taking fresh, perishable foods—fish from the Atlantic, Pacific and the Gulf of Mexico, meats from Chicago, Kansas City, Cincinnati and Denver, fruit from the Imperial Valley, from Florida and the Gulf Coast, milk and dairy products from distant plants, vegetables from the Southeast and Southwest—to consumers many hundreds of miles away.

For Street Lighting Service



Dodge Brothers new, heavy duty 1½-ton trucks recently delivered to the City Lighting Division by Crosby Motors, Inc. Special bodies and pumps are mounted on these trucks to handle trouble calls so as to keep the streets and public buildings illuminated at night. Delivery was handled by Roy D. Haus, manager of the truck division of Crosby Motors, Inc. The truck bodies were built by the Baker Trailer & Body Co., Inc.

New Car for Jess Haines



Jess Haines, the Cardinal pitcher, and his third Studebaker car delivered by Arthur R. Lindburg, Inc., distributer. Left to right—B. Armstrong of the Lindburg firm; Jess Haines and Russell F. Good, sales manager for Arthur R. Lindburg, Inc.

Cars for Use of Gold Star Mothers



Thirty Chevrolet cars supplied by the Chevrolet dealers of Metropolitan St. Louis for use by the Gold Star Mothers during the American Legion convention. The cars and their drivers will be at the disposal of Mrs. G. A. Benson, chairman of the local transportation committee of Ladies' Auxiliary No. 1935, American Legion, and will transport the Gold Star Mothers to and from their hotels and scenes of Legion activities. Left to right in the picture—C. C. Shelp, city manager for the Chevrolet Motor Co.; Mrs. A. C. Carlson, national president of the American Legion Ladies' Auxiliary; Mrs. Benson; Mrs. Clark Hudson, general chairman of the Ladies' Auxiliary, and Chevrolet dealers and salesmen.

Buick Co. Outlines Definite Plans to Sell 135,000 Cars in 1936

Expects 50 Per Cent Increase in Sales Over Total for This Year.

A 50 per cent increase in sales in 1936 with a heavy volume in the last three months of this year, is the goal set by the Buick Motor Co. before visiting dealers from all over the United States called to Flint to inspect the new Buick line for next year and lay plans for a 135,000-car objective next year.

The new cars received the approval of W. S. Knudsen, executive vice-president of General Motors, and R. H. Grant, vice-president of the corporation in charge of sales, who were among guests at the first factory pre-view of the new cars.

"Fundamentally, our operations for next year are the direct result of definite objectives set up nearly two years ago," Harlow H. Curtice, Buick president and general manager, told the dealers. "The first of these objectives was to put Buick dominantly in the lower price market. The second was to return to mid-year announcements of new models.

"We are going to market for 1936 with the finest and best rounded program Buick has had in many years. Our new cars are not simply new models. They represent an amazing regeneration of the product, stepped up and designed up to these modern times and to the desires of the people.

"In designing and engineeirng the new cars we made a departure from the past wherever necessary, building to meet the modern mode, to take Buick out of the utility class and put it in the smart style class. This has been accomplished with no sacrifice of basic durability and economy. Every sound and solid element of quality that distinguished the Buick of old and that serves as the foundation of the priceless Buick reputation, has been retained."

W. F. Hufstader, Buick vice-president and general sales manager, said: "We feel that we are entitled to anticipate a 20 per cent increase in the over all market. Buick's share of this expected general increase, which next year will be greater than in the past, means an increase of 50 per cent over the 1935 business. This year should produce sales of approximately 85,000 Buick units. Our goal for 1936, then, will be 135,000 cars."

Price reductions ranging from $40 to $385 on Buick 1936 models were announced by H. H. Curtice, president of the Buick Co. The new line will be formally announced Sept. 28. These will be the first 1936 cars to appear under the fall announcement plan to which the industry agreed with President Roosevelt as a step toward leveling production peaks.

Standard Oil Makes R. W. May Manager Of Decatur Division

R. W. May, assistant manager of the St. Louis field of Standard Oil Co.'s sales department, has been promoted to manager of the company's Decatur (Ill.) division. May will have supervision of the company's sales activities in the Decatur field.

May, a native St. Louisan, entered the Standard Oil organization in 1921 as a salesman and became sub-station correspondent in September of the same year. He was made sales manager in 1922, sales promoter in 1924, and assistant manager at Quincy, Ill., in 1927, he remaining for a year before coming to St. Louis in the same capacity.

Local Goodyear Force Wins National Contest

T. Hughes, J. Degenhardt, B. Lang, J. Boyd and E. Wells, sales representatives for the local Goodyear Service stores, are credited with being largely responsible for the local organization winning a national sales contest conducted by the Goodyear Tire and Rubber Co. this year.

This group also led the retail sales crews nationally by placing 11 men in the Hi-Man Club during the July-August G-3 sales campaign.

Auto Painting
SPECIAL ALL THIS WEEK
WIRE WHEELS
REFINISHED ANY COLOR
75c Each
Standard Refinishing Service
1112-14 KENTUCKY AVE.
FRANKLIN 3665

NEW EXECUTIVES FOR PONTIAC CO. IN LOCAL DISTRICT



DON P. FIELD.



B. A. LYMAN.

APPOINTMENT of Don P. Field as assistant zone manager for the Pontiac Motor Co., and of B. A. Lyman as city sales manager, is announced by W. P. Winslow, zone manager here. Field rose in the Cadillac branch in Milwaukee from retail salesman to general sales manager. In 1934, he went with the Pontiac Motor Co. as an executive. Lyman came to this zone from Chicago last year to become a district manager with headquarters at Springfield, Ill., which position he held until appointed city sales manager here. He was secretary and treasurer of the Cadillac Merit Men in 1932.

Supercharged Auburn Cars in Caravan That Is Here for Few Days

A caravan of Auburn supercharged motor cars, all painted white, and accompanied by a six-cylinder Auburn sedan with public address system, is here for several days.

The caravan is made up of three 150-horsepower super-charged Auburn cars—a speedster, a cabriolet and a phaeton sedan. The six-cylinder sedan, with public address system, heads the caravan.

This method of displaying the super-charged Auburns which have created comment nationally, is to be carried on in several hundred cities in the next three months. The caravan visits these cities, stopping at Auburn dealers' showrooms and parading through the business sections.

While here the cars, when not parading, will be on display at the showrooms of the Southwest Motor & Truck Co., 4022 West Pine.

The leader of the super-charged line is the torpedo body type speedster with exposed exhaust pipes of racing-car design. This has a top speed of more than 100 miles an hour and at 75 to 80 miles an hour responds to the accelerator as easily as other cars do at 35 to 40 miles per hour.

The super-charger is of the centrifugal type, friction drive, thus eliminating the necessity of complicated gears, and is capable of a sustained speed of 24,000 r. p. m.

Fenders are of the airstream type, while the rear end of the body comes to a point in torpedo style. Running boards have been dispensed with, and passengers step directly from the car to the pavement. In racing car fashion, engine exhaust is dispersed through four pipes covered with three-inch polished, stainless steel tubing that extends out through the hood and turns down under the chassis where they connect with the muffler.

The super-charged phaeton sedan, brougham and sedan, are more conservatice but have the exposed exhaust pipes.

Autos Cross the Sahara.

Automobile routes now cross the Sahara Desert.

Chevrolet Truck Makes Fast Time To Top of Pike's Peak

Comes Within Seven Minutes of Fastest Time Made by Any Stock Passenger Car.

A 1½-ton truck speeding up the 12.4-mile climb to the summit of Pikes Peak, to set a record for trucks within seven minutes of equalling the fastest time ever made by a stock passenger car, was the spectacle that greeted tourists on the world's highest auto highway Sept. 17. The run was one of a series of tests conducted by Chevrolet, the first formally observed and timed runs of motor trucks ever held over the perilous hairpin turns and steeply pitched switchbacks leading to a finish line 14,109 feet above sea level.

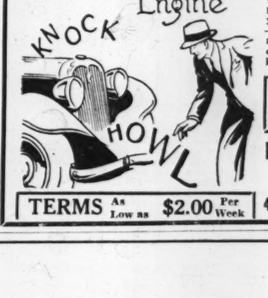
Power, endurance and efficiency were tested over this difficult proving grounds, where not only a long distance over stiff grades must be overcome, but also the unfavorable effects of altitude on carburetion and compression. Even at the bottom of the course, the altitude is 9150 feet above sea level, while the finish is 4959 feet higher. At these altitudes engines suffer the same difficulties as do human beings; that is, their ability to develop energy is reduced by the low atmospheric pressures and lack of oxygen.

A Chevrolet ton-and-a-half truck, with cab and stake body, carrying a full 3000-pound load, covered the official course of the Pikes Peak national hill climb in 37 minutes 52½ seconds, at an average speed of 20½ miles an hour, then repeated the climb without load in 26 minutes 12 seconds, averaging 29.8 miles an hour. On both runs, the truck was driven by W. P. Bentrup of Colorado Springs, winner of the Penrose trophy in one of the annual Labor day climbs for race cars, and also winner one year in the stock small-car class in slower time than his fastest Chevrolet truck record.

Harry Hartz, the racing driver who was present as a technical advisor, suddenly yielded to a desire to try the course himself, and started out in the only vehicle at hand—a Chevrolet half-ton truck with cab and pick-up body, which had been run only eight miles. Although he had never piloted any car over the dangerous and tricky course, where speed depends so much on intimate knowledge of the road, and although the truck had not been tuned for the high altitude, having been taken directly from the Colorado Springs dealer's stock, Hartz drove the half-ton model around the sharp bends and up the switchbacks to cover the full course in 25 minutes 3 seconds.

On each ascent, the trucks were timed by six observers, representatives of newspapers and of automobile trade papers, three stationed at the start and three at the finish. The timers at the summit received instantaneous signals of the starts from an official at the telephone installed at the starting line, and in turn signalled the finish by telephone from the summit to the timers at the start. The average time of the stop watches was taken as the official time of the run.

Site FLASH GASOLINE COSTS LESS!

Exchange that noisy Engine


OUT WITH IT!
End that motor repair drain on your purse—that noise—the annoyance to your nerves! Out with the old engine—completely out! In its place have an entirely rebuilt motor installed on our Motor Exchange Plan! Low cost lets you start saving immediately.
FORD—A and B..... $36.25
CHEV. "6"—'29 to '34, $55.00
Plus Installation and Title Transfer
H & H Machine and Motor Parts Co.
TERMS As Low as $2.00 Per Week
4216W EASTON JE. 8484 St. Louis

AUBURN
WHITE CARAVAN

SPEEDSTER
Duplicate of Car that broke 70 Stock Car Speed Records
This 150 Horse Power Super-Charged Auburn Speedster is part of the Auburn White Caravan visiting this city. One famous writer says about it: "It is almost insulting in its suggestion of arrogance and power. Nothing had ever been seen in town quite like it." There are Six-cylinder and Eight-cylinder Models in this Caravan. Don't miss it.
See the White Caravan All This Week
SOUTHWEST MOTOR & TRUCK CO.
Frank C. McDonald, President Col. Phil H. Brockman, Vice-President
4022 W. Pine FRanklin 6290

U. S. MARKETS DISTURBED BY FOREIGN SITUATION

First Time in More Than Year That Developments Abroad Exert Influence Here—Improved Tone as Week Closes.

By the Associated Press.

NEW YORK, Sept. 21. — The beating of plowshars into swords has become a new incalculable factor in the world struggle for economic recovery.

Wall street and Threadneedle street, at first inclined to look with some complaisance upon the business created for steel, copper and chemicals by rearmament, grew uneasy and securities prices took a pronounced plunge, during the week.

a pronounced plunge, during the

The American markets, long intent upon domestic recovery, were disturbed by foreign developments for the first time in more than a year. Just how American recovery might be impaired by a European conflict developing in the Mediterranean is not clear. But Wall street, which has previously shown inclination to "bull" the so-called war stocks, clearly does not like the prospect as international tension becomes sharp.

The probable adverse effects upon Great Britain, which since early 1932 has been a leader in world recovery, however, are more obvious to Wall street economists. By pursuing a balanced budget and cheap credit policy, England has stimulated domestic construction. Her capital goods industries have started to move. London has resumed her functions as world banker. England's foreign trade has lagged, but she has restored her industrial production to 1929 levels.

Possible Effects.

Huge expenditures for armament might well disrupt her easy money policy. Heavy deposits of foreign funds in London, which have helped to make money cheap there, would presumably be sharply drawn down. Another run on London such as that of four years ago would be conceivable, according to Wall street experts. Aside from the industries helped by the rearmament program, British trade has already shown some signs of hesitancy.

On the continent, the latest and more tense phase of the Italo-Ethiopian controversy finds what is left of the gold bloc still in the throes of deflation. A further slump of the Holland guilder was checked this week, but the French franc was unable to get back to a level high enough to stem the renewed flow of gold out of Paris. The gold bloc's troubles ante-dated the Italian developments, but appear to have been aggravated by them, particularly insofar as France is concerned.

More Hopeful View.

The world of finance, however, took a somewhat more hopeful view of the international controversy in Europe today.

The London stock exchange and the Paris bourse were closed to the Saturday holiday, but prices stiffened in Wall street, and although gold continued to flow from London and Paris to New York, there was less active demand for dollars in foreign exchange dealings in principal financial capitals.

The Berlin boerse, the only important European securities market open, registered a substantial recovery in German issues, but Wall street was somewhat skeptical of any favorable international implications, pointing out that owing to the rigid foreign exchange control, the German market is practically isolated, and in any case, a dispute between Italy and Great Britain might help the Reich in extending its influence in Central Euorpe.

Boom in Other Markets.

This week's unprecedented boom in the Tokio and Osaka stock exchanges have received a somewhat similar interpretation here. Wall street observers felt that Japan's ambitious program to extend her power on the continent of Asia could only be furthered if the Occident should become involved in a conflict of its own.

A further $21,854,000 in gold was engaged for shipment to New York today, of which $9,539,000 was from England, $9,486,000 from France, and $2,829,000 from Canada. Some banking circles wondered if the American stabilization fund might not be engaging gold in an effort to help support the pound and the franc. Some months ago, it cooperated with the French to check on a run on the franc.

Quieter Week-End Trade.

The stock market swung back to a relatively even keel in the short trading session at week-end.

There was a little buying in the rail shares and a few specialties, while other classifications were narrowly irregular.

News that the Italian Cabinet had rejected the League of Nations proposals in regard to the Ethiopian dispute appeared to leave the market unmoved.

It was thought in some quarters that peace prospects appeared to have been aided by the fact that another meeting of the Italian Cabinet was scheduled for Tuesday, thus leaving a loophole for further negotiations.

The Associated Press average of 60 stocks finished without change at 48.4. The 30 industrials were level, while a small improvement in the 15 rails was offset by a minor price shading in the utility group.

Dealings proceeded at a gentler pace, on an hourly basis, than in the two previous sessions when the market was under pressure. In the stock exchange 673,500 shares changed hands.

In the bond market foreign issues held the spotlight. Italian 7s came back sharply to gain 3 points at 59½, but French 7s were off more than ? points at 174. British issues, easy at one time, finished only slightly lower. U. S. Government obligations were generally a little easier. Corporate classifications were mostly narrow, although there was a little selling of low-priced rail liens.

News stimulus, other than the disturbed international political outlook, was generally lacking for either the bull or bear factions in the

COMMODITY INDEX AVERAGES

Other statistical data showing economic trend.

By the Associated Press.

NEW YORK, Sept. 21.—The Associated Press weekly index of industrial activity was slightly lower today at 70.1, compared with 70.2 last week and 58.0 for the comparable week a year ago.

The reduced level of automobile output —manufacturers are still in the throes of preparing for new models—again was the most important factor in the decline.

Steel mill activity and electric power production received seasonal setbacks according to the indices, largely reflecting the transition staged in the automobile industry. Cotton manufacturing activity, on the other hand, improved somewhat. Total carloadings were up sharply more than seasonally, with gains not only in the coal classification but in the merchandise groups as well.

The index, based on 1929-30 as 100, and adjusted for seasonal variation, follows with the corresponding index figures for its component parts:

	Latest Week.	Prev. Year	Year Ago.
Composite index	70.1	70.2	58.0
Automobile product'n	*16.6	15.6	44.5
Steel mill activity	64.8	66.7	28.0
Cotton mfg. activity	87.4	86.2	59.9
Electric power produc.	100.9	101.4	93.2
Residential building	42.6	42.6	16.2
Total carloadings	67.7	64.3	62.5

*New 1935 low.

TREND OF STAPLE PRICES.

NEW YORK, Sept. 21.—The Associated Press wholesale price index of 20 basic commodities:

Saturday	———
Friday	——— 75.52
Week ago	——— 75.76
Month ago	——— 74.09
Year ago	——— 72.53
	——— 68.51

RANGE OF RECENT YEARS.

	1935.	1934.	1933.
High	75.81	72.55	64.10
Low	69.14	56.61	38.37

(The 1926 average equals 100.)

STOCK PRICE AVERAGES.

(Compiled by Dow-Jones.)

Stocks.	High.	Low.	Close.	Ch'ge.
30 Industrials	166.2	165.6	165.9	———
15 Railroads	35.5	35.1	25.8	*.2
15 Utilities	36.4	35.9	36.1	—.1
60 Total	48.7	48.2	48.4	———

Day's change	30 Indus.	15 Rails.	15 Utils.	60 Ind'ls.	Rails.	Total.	St'ks.
Saturday	———	———	———	———	———	———	———
Friday	———	65.9	25.8	166.1	48.4	———	
Week ago	———	65.9	25.6	166.2	48.4	———	
Two weeks ago	———	68.1	26.7	38.1	50.2	———	
Year ago	———	67.4	26.9	38.3	49.9	———	
1935 high	———	65.0	25.9	38.1	47.8	———	
1935 low	———	48.8	25.7	27.5	37.7	———	
1934 high	———	68.8	27.6	39.3	50.9	———	
1934 high	———	49.5	18.5	21.6	34.8	———	
1934 low	———	61.4	33.0	40.6	51.4	———	
	———	45.3	22.8	26.2	34.9	———	

MOVEMENT OF RECENT YEARS.

1932 low	—	17.5	8.7	23.9
1929 high	—	146.9	153.9	184.3
1927 low	—	51.6	95.3	61.8

Compiled by Standard Statistics Co.

Day's change	50 Ind'ls.	20 Rails.	90 Util.	90 St'ks.
Saturday	—107.2	37.9	69.8	89.8
Friday	—106.6	37.6	69.9	89.4
Week ago	—111.1	39.2	74.2	93.5
Month ago	—106.8	37.7	71.2	89.9
Year ago	—82.8	36.8	57.5	71.2
1929 high	—252.9	167.8	353.1	235.5
1929 low	—191.9	117.7	156.3	140.2
1930 high	—202.4	141.6	208.1	205.8
1930 low	—112.9	86.4	146.5	117.8
1931 high	—140.2	106.2	203.9	144.3
1931 low	—60.0	30.8	92.8	61.3
1932 high	—72.3	39.8	100.4	73.9
1932 low	—35.1	13.2	51.8	35.0
1933 high	—102.1	58.0	113.7	96.9
1933 low	—42.3	25.3	61.1	43.9
1934 high	—105.0	54.3	90.3	84.0
1934 low	—76.0	34.1	47.1	66.4
1935 high	—112.4	40.1	81.1	94.6
1935 low	—78.6	28.6	39.5	64.0

1926 average equals 100.

BOND PRICE AVERAGES.

(Compiled by the Associated Press.)

Day's change	20 Rails	10 Indust.	10 Util.	10 Fgn.
Saturday	—.2	—.1	—.1	*.1
Friday	—82.6	99.2	97.4	66.8
Month ago	—82.6	99.3	97.4	66.7
Year ago	—82.6	99.0	97.8	66.7
1935 high	—81.0	87.1	82.9	67.4
1935 low	—87.8	99.6	98.7	70.4
1934 high	—76.4	92.2	94.5	65.5
1934 low	—89.4	92.9	88.9	76.0
1932 low	—74.5	73.7	68.2	60.2
1928 high	—101.1	98.9	102.9	100.5

10 LOW-YIELD BONDS.

Saturday	—109.1	1935 low	—	107.9
Friday	—109.7	1934 high	—	108.3
Month ago	—109.3	1934 low	—	99.1
Year ago	—105.3	1928 high	—	104.4
1935 high	—110.7	1932 low	—	86.8

Compiled by Standard Statistics Co.

Day's change	20 Ind'ls.	20 Rails.	20 Util.	60 Bonds.
Saturday	—89.4	79.6	100.5	89.9
Friday	—89.3	79.9	100.6	89.9
Week ago	—89.4	81.0	99.4	90.6
Month ago	—89.1	80.1	100.8	90.0
Year ago	—82.2	79.3	87.2	82.9
1929 high	—95.3	106.0	98.9	99.9
1929 low	—90.4	100.8	86.3	96.3
1930 high	—94.0	109.8	101.4	101.5
1930 low	—83.3	97.3	96.6	92.6
1931 high	—90.4	105.7	101.5	98.7
1931 low	—62.3	62.3	80.2	68.0
1932 high	—71.3	78.0	86.2	71.8
1932 low	—33.2	47.4	70.9	57.5
1933 high	—77.1	84.5	88.5	83.5
1933 low	—58.3	57.0	74.1	63.6
1934 high	—89.6	86.4	101.6	90.7
1934 low	—72.6	74.1	77.2	74.8
1935 low	—89.6	86.4	101.6	90.7
1935 high	—73.6	71.0	89.3	83.0

STOCK PRICE TREND, SEPT. 21.

	This Week.	Week ago.	Year ago.
Advances	179	469	623
Declines	—766	445	209
Unchanged	—155	141	125
Total issues	1045	1055	957
	Saturday.	Friday.	Thursday.
Advances	———	206	74
Declines	———	254	674
Unchanged	———	177	101
Total issues	———	637	849
New 1935 highs	———	4	9
New 1935 lows	———	2	15

U. S. TREASURY POSITION.

WASHINGTON, Sept. 21.—The position of the Treasury on Sept. 19 was:

Receipts, $49,579,733.42; expenditures, $61,836,505.32; balance, $1,898,213.-867.24. Customs receipts for the month, $17,840,748.80. Receipts for the fiscal year (since July 1), $913,757,108.82; expenditures, $1,664,552,341.69 (including $504,418,065.84 of emergency expenditures); excess of expenditures $750,795,232.87; gross debt, $29,436,446,-014,28; a decrease of $17,760,970.50 under the previous day. Gold assets $9,240,050,-500.24. Receipts for Sept. 20, 1934 (comparable date last year), $52,144,000.15; expenditures, $60,776,279.11; net balance, $2,245,445,927.12; customs receipts for the month, $24,698,822.48. Receipts for the fiscal year $884,209,246.55; expenditures, $1,354,715,349.66, including $732,-058,708.08 of emergency expenditures. Excess of expenditures $470,506,103.11; gross debt, $27,173,642,423.33; gold assets, $7,972,740,857.84.

NEW YORK STOCK MARKET

SPECIAL ASSOCIATED PRESS WIRE.

NEW YORK, Sept. 21.—Total stock sales today on the New York Stock Exchange amounted to 673,500 shares, compared with 2,230,130 yesterday, 632,130 a week ago, and 283,510 a year ago. Total sales from Jan. 1 to date were 225,031,596 shares, compared with 261,974,378 a year ago and 538,536,307 two years ago. Total sales for the week amounted to 9,625,180 shares, compared with 10,840,990 last week.

Following is a complete list of transactions, giving sales, high, low, closing prices and net changes:

Stocks and Ann. Div. in Dollars.	Sales in 100s.	High for Day.	Low for Day.	Close for Day.	Ch'ge for Day.
Ab&Satr pf 7	40	113	113	113	—2
Adams Exp	16	7⅞	7⅞	7⅞	— ⅛
Ad Mills	2	32	32	32	— ½
Address .30g	2	13½	13½	13½	— ¼
Advance Ru	5	12¾	12¼	12¾	+ ½
Aff Prod .60	3	6¾	6¾	6¾	+ ¾
Air Re 5½p	2	146¾	146½	146¾	— ¾
Air-W El A	1	1	1	1	———
Alas Ju 1.05b	7	15⅝	15¼	15½	+ ⅛
Alleghany	10	1⅝	1½	1⅝	— ⅛
do pf$30ww	1	5	5	5	— ⅛
do pr pf	1	14⅜	14⅜	14⅝	— ⅞
Al Ch&Dye 6	4	164	163¾	163¾	—1¼
Allied Strs	8	6⅜	6¼	6⅜	———
Allis Ch Mfg	15	26⅞	26⅝	26⅞	— ⅛
Alp P Cem 1	2	16	16	16	—1
Amerada 2	8	62⅞	62⅜	62½	— ½
Am Ag Ch D 1¾g	2	50	50	50	———
Am Bk Note	10	29	28½	28¾	— ⅛
Am Bk Sh 1	3	32½	31½	32½	— ¼
Am Can 5b	5	139¾	139	139½	+ ½
do pf 7	1	156½	156½	156½	+ ½
Am Car & F	5	20¾	20¼	20¾	+ ½
do pf	5	47½	46½	47	———
Am Chain	3	19⅞	19¾	19¾	+ ⅛
Am Com Alc	3	25⅞	25¾	25¾	— ⅛
Am Crys Sug	9	15¾	15¼	15⅝	— ⅛
Am & For P	13	5⅞	5¾	5⅞	———
do $6 pf	6	26	25¾	25⅞	+ ⅛
do $7 pf	6	30¼	29¾	29¾	———
do 2 pf	6	10¾	10¼	10¼	———
Am-Ha SS 1	2	12¼	12	12¼	— ¼
Am Home Pr 2.40	3	31	31	31	+ ½
Am Ice	2	2½	2½	2½	———
Am Internat	8	8	7⅞	8	———
Am Loco	6	16¼	16	16	———
do pf	1	50	50	50	— ¼
Am M&F .80	11	26¾	26⅜	26½	— ⅛
Am M&Met	4	9	9	9	— ⅛
Am Metal	1	22⅜	22⅜	22⅜	— ⅛
Am P & Lt 24	6	6⅝	6¼	6½	+ ⅛
do $6 pf	6	33	33	33¾	+ ¼
do $5 pf	6	28¼	27¾	27¾	— ⅛
Am R & StS	28	16⅞	16⅜	16½	— ⅛
Am R M .30g	40	25¾	25⅛	25½	+ ⅛
Am Sa Ra 5	1	92	92	92	+ 1
Am Seating	1	13	13	13	———
Am S B 2.90	21	21½	21½	21½	— ⅛
Am Sm & R 35	47	47⅜	46¾	47⅜	+ ¾
Am Sn 3¾b	1	71	71	71	— ¾
Am Sm & R pf	1	106	106	106	———
Am Stl Fdrs	7	17⅜	16¾	17	— ⅛
do pf 2	1	97	96	96	—1
Am Sto 2½g	1	36¾	36¾	36¾	———
Am Stu 2b	21	23½	23	23½	— ⅛
Am T&Tel 9	13	136½	135¾	136	— ¼
Am Tob 5	7	98¾	98¼	98¼	— ½
do B	10	100¼	99¾	100½	— ¼
Am Type Fdr	4	4¼	4¼	4¼	———
Am W W .80	9	15¾	15⅜	15⅜	— ⅛
do pf 6	1	81⅞	81½	81⅝	+ ⅛
Am Woolen	15	8½	8⅛	8⅛	— ⅛
do pf	44	52	50½	51¼	+ ¼
Anaconda	117	20½	20	20⅛	— ⅛
Anch C .60	2	11⅜	11¼	11¼	———
A P W Paper	1	2	2	2	———
Ark Del pf 7	4	104½	104½	104½	———
Arm Ill	4	37⅞	37¾	37¾	— ⅛
do pr pf 6	2	60½	60¼	60¼	———
Arm Co ⅜g	5	33⅛	32⅞	33⅛	— ⅛
Arnold Const	2	13	13	13	———
Assd Dry G	8	13½	13	13⅜	———
Assd Oil .80g	110	38	38	38	———
At T&SF 2g	10	49½	49¼	49¼	— ¼
Atchison 5	3	3	3	3	———
Atl Cst Line	9	83⅝	83¼	84¾	—1¼
Atl Refin 1	15	22	21¾	22	— ⅛
Atlas Pow 1	1	42	42	42	—1½
Auburn Auto	12	34	34	34⅜	+ ⅛
Aviation new	2	3⅜	3⅜	3⅜	— ⅛
Baldwin Loc	7	2⅝	2½	2½	— ⅛
Balt & Ohio	26	20½	20½	20½	— ⅛
do pf	16	15⅜	15⅜	15⅜	— ⅛
Barker Bros	2	5¾	5¾	5¾	———
Barnsdall	24	9⅜	9⅛	9¼	———
Barnsdall 1a	1	4¾	4¾	4¾	———
Beatr C 1½g	2	12⅞	12¾	12⅞	———
Beld-Hem 1g	4	13½	13⅛	13⅛	———
Bendix Aviat	37	21⅜	20¾	21	— ⅛
BenEng .75g	2	18¾	18⅝	18⅝	— ⅛
Best&Co 2	2	48¼	48¼	48¼	— ¼
Bethlehem Stl	64	38¾	37¾	38¼	— ⅛
do pf 7¼k	2	99	98	99	———
Bigelow-San	2	23	23	23	———
Blaw-Knox	12	12¾	12½	12½	— ⅛
Boeing Airpl	10	14⅜	14	14¼	— ⅛
Bohn Alum	3	45⅜	45⅛	45⅛	— ⅛
Borden 1.60	5	24¼	24	24	— ⅛
B-Warner 2	6	50⅛	49¾	50⅛	———
Bridgep B .40	10	14⅞	14½	14¾	— ⅛
Bridgep M .40	45	45	44⅛	44½	— ⅛
Bk & Qu T	3	20	20	20	———
do pf 2	1	20½	20½	20½	—1
B-Man T 3	6	43⅛	43	43	———
do pf 6	2	98	98	98	— ¼
Br Sh pf 7	110	108½	108½	108½	— ½
Bucyrus-Erie	4	5¾	5⅝	5¾	———
do cv pf	2	11⅜	11⅛	11⅛	— ⅛
Budd Mfg	5	5⅛	5⅛	5⅛	———
do rts	6	6	5⅝	5⅝	———
Budd Wheel	2	4⅝	4⅝	4⅝	———
Budd Wheel pf	94	8⅛	7¾	8⅛	+ ⅛
Bullard Co	7	18⅝	18⅛	18⅞	+ ⅛
Bulova Watch	2	9½	9½	9½	— ½
BurrAMh .60	13	19½	19¼	19¼	— ½
Bush Bldg pf ctf	1	110	110	110	———
Byers Co	4	17	16¾	16¾	— ¼
Cal P Lt 2	1	31¼	31¼	31¼	— ¼
Cal & Hec	6	5⅝	5⅝	5⅝	— ⅛
CanDry W .40	25	23⅛	22¾	22⅝	— ⅛
CanDG Ale .40	2	8	8	8	———
Canad Pac	24	9⅞	9⅝	9⅝	— ⅛
CapAdpfA 3t	30	44¼	44¼	44¼	———
Case Th .20	22	77½	76⅝	76½	— ⅜
do pf 4	1	116½	115½	115½	—2½
Cat Tr 1½b	5	50¼	50	50	— ¼
Celanese .30	27	27¾	27¼	27¼	— ⅛
Celotex	2	14⅜	14	14⅛	— ⅛
Cer de P 2g	15	58⅝	58	58½	— ⅛
Certain-teed	1	5¾	5¾	5¾	———
do pf pf 5	20	57⅜	57¼	57¼	— ⅛
Ch&Ohio 2.80	3	45⅞	45½	45⅝	— ⅛
Chi & N W	3	2⅜	2⅜	2⅜	———
Chi Gt West	1	1⅛	1⅛	1⅛	———
ChiMStP&P	5	29⅞	29¾	29⅞	+ ⅛
C H St P&P	3	2	2	2	———
do pf	2	2	2	2	———
Chi Pneu T	5	10½	10½	10½	———
C R I & P	1	1¼	1¼	1¼	———
ChiCotOil	2	1	1	1	———
Childs Co	3	25	25	25	———
Chrysler 3½b	226	69¾	68½	69¼	— ¼
City I&F	1	14⅞	14⅞	14⅞	———
ClevGraphBr 1½b	2	33½	33¼	33¼	— ¼
Coca-Cola 7	4	18	18	18	— ⅜
Coll & Alk	17	31	30½	30⅝	— ⅛
Col Fuel & I	150	105	104½	105	—1
do pf	170	13	12½	12⅝	— ⅛
Col G & El	58	11½	11¼	11⅜	———
do pf A 6	1	80½	80½	80½	— ⅛
Col P vtc 1a	3	65	64¾	64¾	— ¼
Colum Carb 4	2	88	88	88	— ¼
Coml C 2½	20	48½	47⅝	48¼	+ ⅛
ComTr 3.20b	3	64½	64	64	— ½
Com Sol .85b	20	19	18¾	18⅞	+ ⅛
Com'w & So	253	1⅜	1½	1½	— ⅛
do pf 3¾g	2	54½	54½	54½	— ½
Gong Na 1.60	6	34⅜	34⅛	34⅜	+ ⅜
Con Film	2	4½	4¼	4¼	— ⅛
do pf 1½k	6	16⅛	16	16	— ⅛
Con Gas pf 5	1	99	99	99	—1
Con Gas I	21	26¾	25¾	26⅛	+ ⅜
Con Oil ¼g	11	8	7⅞	8	+ ⅛
Con Text	1	¾	¾	¾	———
Container A	18	12¼	11⅞	12¼	+ ⅛
do B	5	1¼	1⅛	1¼	— ⅛
Cont Bak A	15	4⅜	4¼	4½	———
do B	5	1¼	1⅛	1⅛	———
do pf 4	1	62½	62½	62½	— ½
Con Can 2.40	4	84½	84	84	— ½
Con D F .55g	4	12⅜	12⅜	12⅜	— ⅛
Cont Ins 1.20	4	37½	37½	37½	— ¾
Cont Mot	1	1⅛	1⅛	1⅛	———
Cont OilofDel	19	19¼	19	19¼	— ⅛
Corn Exch 3f20	53	53	53	53	— ½
Corn Prod 3	4	61¼	61⅛	61¼	— ⅛
Coty	10	4⅝	4½	4½	— ⅛
Cr orW2¼b	7	37¼	37¼	37¼	———
Cros Rad 1¼g	3	12¼	12¼	12¼	———
Crown Cork 1	1	32¼	32¼	32¼	— ¼
Crown Zeller	5	41⅝	41⅝	41⅝	— ⅛
Crucible Stl	2	25¼	24½	24½	— ¾
Cuba R R pf	10	8½	8½	8½	———
Cub A Sug .14	6	6¼	6¼	6¾	+ ⅛
Cu Am S pf	120	68	67½	68	—1¼
Curtis Pub	8	17½	17½	17½	—1½
Curt Pu pf7k	2	102	101	102	—1¼
Curt Wright	12	2¾	2⅝	2⅝	— ⅛
do A	12	7¾	7⅝	7⅝	— ⅛
Deere & Co.	15	38⅜	37⅞	37⅞	+ ⅛
do pf 1.40	1	27	27	27	———
Del & Hud.	5	36	36	36	———
Del La & W	11	15⅞	15½	15⅝	+ ⅛
Diam Jf 1.95b	1	38	38	38	———
Do Mi Ch	3	40¼	40¼	40¼	+ ¼
Domin Strs	3	7⅞	7½	7⅝	— ⅛
Doug Air ¾g	26	30⅜	29¾	30⅛	+ ⅛
Dresser A	2	22½	22	22	———
Dupl Silk	1	16½	16½	16½	— ¾
du Pont de N 3.95b	18	128¼	126¼	126¾	— ½
Eastern Roll	1	6⅛	6⅛	6⅛	— ¼
EastKod 5¼b	1	155	155	155	———
do pf 6	190	158	157	157	—1
EatonMf1¾b	11	26⅞	26⅛	26⅞	+ ⅛
Eitington Sch	2	5¼	5¼	5¼	———
El & Mus	4	5¼	5¼	5¼	———
ElAutoL .30g	53	23¾	23½	23⅝	— ⅛
El Boat	111	10⅜	10¼	10⅜	— ⅛
El Po Au	1	4¾	4½	4½	— ⅛
do $6 pf	7	73⅝	73	73⅜	— ⅛
do pf	5	23	22	22	———
End Johns	3	64	64	64	— ¼
Eq Off Bldg	1	6	5¾	6	———
Erie R R	3	13½	13¼	13¼	— ⅛
Eur VC .80	8	12⅝	11⅞	12⅛	— ⅛
Ev Pro 1¼g	4	18½	18⅛	18⅛	— ⅜
Fairbk Co	30	11¼	11¼	11¼	———
Fairbk Mor	3	23¼	23¼	23¼	— ¼
FedWatSv A	3	1⅝	1½	1½	———
Fid P Fire Ins 1.20	5	39	37½	37½	—1½
FirestTirR .40	2	14½	14½	14½	— ⅛
First Nat Strs 2½	1	50	50	50	*1¼
Follansbee	3	3⅛	3	3	———
Food M 1g	1	51	51	51	———
Foster Wh	3	15	15	15	———
do pf	190	81	81	81	—1
Fourth Nat Inv 1.10g	6	33⅜	33	33⅛	— ⅜
Fuller pf	10	9	9	9	———
Gen Am Inv	2	9¼	9¼	9¼	———
Gen A T 1¾	3	39	38¾	38¾	— ⅛
Gen Asphalt	8	17	16⅝	16⅝	— ⅛
Gen Bak .60	8	12	12	12	———
Gen Bronze	4	7	6⅞	7	———
Gen Cable	1	4¾	4¾	4¾	———
do A	2	12⅞	12¾	12⅞	———
Gen Cigar 7b	1	56½	56½	56½	— ¾
Gen Elec .80	106	32⅜	31⅞	32⅛	— ⅛
Gen Fo 1.40	3	30⅝	30¼	30¼	— ⅜
Gen G & E A	4	7	6⅞	6⅞	— ⅛
do $7pf A 710	12	12	12	12	———
Gen Mills 3	1	68	68	68	—3¼
Gen Motors 3b	151	43¾	44	44	— ⅛
do pf 5	1	116⅛	116⅛	116⅜	— ⅛
Gen P 11.60	1	35¼	35	35¼	———
Gen Re & Ut	2	1⅞	1⅞	1⅞	———
do pf	1	27½	27½	27½	— ⅜
Gen Refr	2	27⅜	27⅛	27⅛	— ⅛
Gillette 1	15	17¼	17	17¼	———
do pf 5	1	87⅞	87⅞	87⅞	— ⅛
Gimbel Bros	3	4¼	4¼	4¼	— ⅛
Gimbel pf	1	44	44	44	—1
Glid Col.60b	10	34	33¾	33¾	— ⅛
do pr pf 7	10	108½	108½	108½	— ½
Gobel 1.20	13	16⅛	16	16⅛	+ ⅛
Goodrich	9	8¾	8⅝	8⅝	— ⅛
do pf	1	51	51	51	———
Goody T & R	9	18⅞	18½	18⅝	+ ⅛
Gotham Silk	2	6	5¾	5¾	— ⅛
Graham-Paige	2	2	1⅞	2	———
Gran Con M	10	12	11⅞	12	———
Grand Un	1	3	3	3	———
do pf 1¼	1	18⅛	18⅛	18⅛	— ⅜
Gran C Stl	1

WHEAT WEAKNESS ABROAD WEIGHS ON PRICES HERE

By the Associated Press.

CHICAGO, Sept. 21.—Refusing to take Italy's "no" today as a final rejection of peace offers, the wheat market responded with a moderate profit of prices.

Cautiousness in regard to possible surprise developments in Europe over Sunday ruled dealings, especially as trade drew to an end. A firm undertone in wheat values was evident, with rallies easily achieved, and the bulk of selling appearing to come from recent buyers who were in a position to realize profits.

Wheat in Chicago closed unsettled ⅝@1¼ under yesterday's finish. Dec. 99¼@¼, corn ½ off to ⅝ up, Dec. 58¾@⅞, oats at ¼ decline to ½ advance, and provisions varying from 5 cents setback to an equal gain.

From the outset, sharp attention of Chicago wheat traders was given to weakness of foreign markets. Liverpool wheat quotations in particular were noticed as showing a material decline, whereas an advance there had been looked for. Cables attributed this chiefly to profit-taking, but the immediate effect here was bearish, and did much to restrain any outburst of unusual buying enthusiasm.

A good deal of comment was heard that the action of Italy was only a beginning of negotiations, and that her stand could be regarded as yet but a preliminary one. Meanwhile, word of a pause in overseas demand for wheat shipments acted as something of a handicap for values. On the other hand, reports current left scant room for doubt as to seriousness of the foreign political situation. Furthermore, Argentine advices mentioned no substantial relief from drouth.

Corn and oats developed relative firmness after first sympathizing with wheat price downturns. Cash houses were buyers of corn futures. There was much spreading with December corn being purchased against sales of May. Rye chiefly followed wheat.

Provisions averaged higher. Offerings of lard were meager and shorts were buyers.

Wheat futures putchases yesterday totaled 54,315,000 bushels, against 5,873,000. Open interest in wheat was 112,952,000 bushels, and in corn 26,647,000.

ST. LOUIS MERCHANTS' EXCHANGE, Sept. 21.—Prices on the local board nominally followed the trend of Chicago with the final quotation 1¼ lower. Corn was nominally a fraction higher.

Winnipeg wheat opened unchanged to ⅝c lower.

Liverpool wheat opened ¼c lower and closed ⅞@1⅛c net off. The close was ⅞@1⅛c net lower.

In the cash grain market Saturday soft wheat was ½@⅞ lower. Choice grain moved fairly well, but low grades were difficult to sell. Hard wheat was nominally 1c lower. Inquiry was good, especially for choice milling. At the close No. 2 was figured about $1.1⅛. Corn was 1@1½c lower for the white variety. No. 2 yellow was held for 86½c but had no bids. Demand for the white was fair and a clearance was made. Industries were the only buyers interested. Oats were unchanged. Supply was light. Demand for heavy weight cereal was good, but the low grades were hard to move and a fair amount was carried over. Elevators furnished the main outlet.

RANGE OF PRICES.

Red Winter Wheat.

No. 2, $1.08; No. 3, $1.05½@1.06½; weevily, $1.06½; No. 4, tough, $1.03.

No Tonnage Wheat.

No. 3, $1.05.

Hard Winter Wheat.

No. 2, $1.18 nom.; No. 3, $1.17.

Mixed Wheat.

No. 3 tough, $1.07.

Corn.

No. 4 mixed, 84c; No. 5 yellow, 83c; No. 2 white, 84½c; No. 3 white, 84c; No. 4 white, 83c; No. 5 white, 82c.

Oats.

No. 2 white, 33c; No. 3 white, 32¼@33c.

Local wheat receipts, which were 51,000 bu, compared with 63,000 a week ago and 27,000 a year ago, included 32 cars local and 2 through. Corn receipts, which were 12,000 bu, compared with 27,000 a week ago and 13,500 a year ago, included 8 cars local. Oats receipts, which were 16,000 bu, compared with 54,000 a week ago and 18,000 a year ago, included 6 cars local and 2 through.

Minneapolis Flour.

MINNEAPOLIS, Sept. 21.—Flour 10c lower. Carload lots, family patents, $8.65@8.85 a barrel in 98-pound cotton sacks. Shipments, 23,628. Pure bran, $15.50@16.

CASH GRAIN ELSEWHERE

CHICAGO, Sept. 21.—Wheat, No. 3 red garlick, 98c; No. 4 tough 98½c; No. 2 hard $1.11¾@20; corn, No. 1 yellow, 3c; No. 2 white 87c; oats, No. 2 white 30@32½c; no rye; buckwheat No. 3, $1.30; no soybeans; barley nominal feed, 32@45c, malting, 50@65c; timothy seed $2.50@65 cwt.; clover seed $11@16.50.

St. Louis Bran Market.

Cash wheat-fed nominal quotations for carlots, prompt shipment, in 100-lb sacks ranged $1 higher), standard bran, $17.50@17.75; pure bran, $17.50@17.75; standard middlings, $22@22.25; gray shorts, $22@27.50; reground cuttfeed, $7; l. c. l., $1.50@2 per ton higher.

HEDGING AND REALIZING SEND COTTON LIST OFF

By the Associated Press.

NEW YORK, Sept. 21.—The cotton trade appeared to have been pretty well prepared for the reported rejection of peace proposals by the Italian Cabinet today, but prices eased off under increased Southern hedging and week-end realizing.

December sold down to 10.51, or 10 points net lower, and the market closed barely steady at net declines of 6 to 11 points.

Hedging increased after the opening and prices worked off gradually, with active months selling about 24 to 28 points below the high levels of yesterday. Closing quotations were the lowest of the day.

Trade interests were again good buyers here during the morning, and there was some further buying for Bombay account. The amount of cotton on shipboard awaiting clearance at the end of the week was estimated at 55,000 against 85,000 bales last year.

Spot, quiet; middling, 10.80c.

MEMPHIS SPOT COTTON.

MEMPHIS, Tenn., Sept. 21.—Spot cotton had a steady tone; middling closed at 10:20c, compared with 10.35c yesterday. ales amounted to 17,033 bales.

New Orleans Spot Cotton.

NEW ORLEANS, Sept. 21.—Spot cotton closed steady 8 points down. Sales, 7319; low middling, 10.00; middling, 10.75; good middling, 11.20. Receipts, 13,005; stock, 389,930.

Chicago Cotton Market.

CHICAGO, Sept. 21.—Cotton futures market:

	Open.	High.	Low.	Close.
Oct.— — —	—10.62	10.64	10.60	10.60
Dec.— — —	—10.66	10.68	10.58	10.58
Jan.— — —	—10.71	10.71	10.63	10.63
Mar.— — —	—10.77	10.77	10.71	10.71
May— — —	—10.84	10.84	10.76	10.76
July— — —	—10.89	10.89	10.82	10.82

BUSINESS NOTES

NEW YORK, Sept. 21.—Definite steps to organize a food and grocery conference committee along national lines were taken at a recent meeting here of representatives of leading manufacturing, wholesale and retail organizations in the industry.

For the most part, retail trade continued brisk in the metropolitan area here during the past week. Apparel divisions were particularly active, with accessories following closely.

Wool Top Futures.

NEW YORK, Sept. 21.—Wool top futures closed firm, 5 to 10 higher.

	High.	Low.	Close.
December— — —	91.0	90.4	90.5b
January — — —	90.7	90.7	90.5b

New York Cottonseed Oil.

NEW YORK, Sept. 21.—Bleachable cottonseed oil futures closed steady. September, —Light brass $2.25; heavy yellow oil $2.50; red do. $4; heavy copper wire, $5; light do. $4.50; zinc, $2; lead $2.75; lead pipe $2.35; tin foil, $30; aluminum, $10.50.

MIXED CHANGES IN LOCAL STOCK LIST

Alterations as Result of Week's Trade Are Generally Only Fractional.

Mixed price changes, generally fractional, were shown at the close of week on the St. Louis Stock Exchange. Laclede Steel, however, was down over a point, as was Curtis Mfg.

Wagner Electric, Key Co. and National Candy were higher among the more active issues.

Missouri Portland was a shade lower.

ST. LOUIS STOCKS

ST. LOUIS STOCK EXCHANGE, Sept. 21.—Sales of stocks on the local board during the week amounted to 2300 shares, compared with 2874 the previous week.

Following is a complete list of transactions on the exchange during the week, with dividend rates, sales, high, low, closing prices and net changes:

Stocks and Am. Div. in Dollars.	Sales for Wk.	High for Week.	Low for Week.	Close for Week.	Ch'ge for Week.
Ar Shoe 3.	60	61	60	60¼	— ¾
Br Shoe 3.	†10	60⅛	60	60	
Burkart, cm	65	22	21	22	+1
Bur pf 2.20	15	31	31	31	— ½
Bur pf 2.20	15	30	30	30	
Cent Elec	†4	22	22	22	
C-Dot 1.60	50	42½	42½	42½	— ¼
C-Dot 1.60	4	40	40	40a	
Cum Brew	50	2¾	2¾	2¾	
Cir Mf .25	100	10¼	10¼	10¼	—1¼
Ely&Wk 1.	50	19½	19½	19½	+ ½
do 2 pf 6	†4	93½	93½	93½	
Fruehauf	30	4¼	4	4	— ¼
Int Shoe 2.	45	46½	46¼	46½	— ¼
John St Sh	85	10	10	10	
Key Co	350	5	5	5	+ ¼
Laclede Steel	60	21	21	21	—1½
Scullin Steel	6a (stamped)		24		
Southwestern Bell 7	5a		100		
Stl Stmp Steel	6a		24		
St Louis Car 6			20		
United Railway 4a			27		
do U R 4s c-o			27	28	

SATURDAY SESSION SALES.

Stocks and Am. Div. in Dollars.	Sales	High.	Low.	Close.	Net Ch'ge.
Cantu El.	2	22	22	22	
Mo-Por Cem	50	5⅛	5⅛	5⅛	— ⅛
Ely&Wk pf 7	36	101	101	101	—1½
Rice-Stix 1	20	9	9	9	
Rice-Stix 1st pfd7	8	111	111	111	
Rice-Stix 2d pfd 7	9	100	100	100	
Southwest Bell pfd7	1	124½	124½	124½	— ½

SECURITY.	Bid.	Asked.
A S Aloe	15	.....
A S Aloe pfd 7	93¼	.....
American Credit Indem 1.25	30	35
American Inv B .50	—	12
Boyd-Welsh Shoe com	—	.....
Brown Shoe pfd 7	121	.....
Brown Shoe Com 3	60	61
Bruce pfd	50	.....
Bussmann-Ligonier pfd 70b	6	.....
Burkart Mfg com	22	.....
Burkart Mfg pfd 2.20	30	.....
Champion Shoe M 1st pfd	6	.....
Chas Cola Bottling S 1.60	41¾	43
Columbia Brewing	2⅞	.....
Curtis Mfg .25	—	10
Dr Pepper .80	20	21
Elder Mfg Co com 1	12¾	15
Elder Mfg "A" 5	—	50
Elder Mfg 1st pfd 8	—	99
Ely & Walker 1st pfd 7	113	.....
Ely & Walker DG 2d pfd 6	94	95
Ely & Walker DG com 1	—	19½
Emerson Electric pfd	—	52
Falstaff Brewing	4	4⅛
Globe-Democrat pfd 7	113	.....
Hamilton-Brown Shoe	2¼	2½
Hussmann-Ligonier com	4	6
Huttig com	—	2½
Huttig pfd	27	.....
Hydraulic Pressed Br pfd	—	.....
Hydraulic Press Brick	—	40c
Hyde-Park Brew Assn Inc .50	15	16
International Shoe com 2	45½	46½
Johansen Bros Shoe	75c	.....
Johnson-Step-Shinkle Shoe	9	11
Key Company	4½	.....
Knapp-Monarch	5	.....
Laclede Christy	—	4
Laclede Steel Co .60	21	23
McQuay-Norris 3	57½	60
Meyer-Blanke .85a	13	.....
do pfd 7	98¼	.....
Missouri Portland Cement	87½	88½
Moloney El A	15¾	17
National Oats 1	11¾	13½
National Candy 1st pfd 7	117	.....
National Candy 2d pfd 7	101¼	.....
National Candy com 1	11¾	12
National Bearing Metals	—	22
National Bearing Metals pfd	—	100
Nicholas-Beazley	—	1½
Pedigo-Lake Shoe com	—	2¼
Rice-Stix 5% 1st pfd 7	110½	112
Rice-Stix Dry Goods 2d pfd 7	99	101½
Rice-Stix Dry Goods com 1	—	9
Scruggs V B D G 1st pfd	—	22½
Scruggs V B D G 2d pfd	—	10
Scruggs V B D G com	—	2
Scullin Steel particip	—	1½
Securities Inv Co com 2.25a	—	39
Securities Inv Co pfd 8	112½	.....
Sloiff Packing	—	8½
Southwestern Bell pfd 7	124½	125½
St Louis Bk Equip Co com .25	9	9¾
St Louis Pub Service	—	20c
Title Ins Corp .50	—	11¾
Wagner Elec Corp com .25	—	19½
Wagner Elec Corp pfd 7	—	111¼
City & Sub Pub Ser 5	—	26
City & S P S S C-D	—	27
Mooney Elec 5½s	—	29
Nat Bearing Metals 6s	98	.....
Scullin Steel 6s (stamped)	—	24
Southwestern Bell T 5s	—	100
St Louis Car 6s	—	24
United Railway 4s	—	20
do U R 4s c-o	—	27
do U R 4s	27	28

Dividend rates as given in the table are the annual cash payments based on the last quarterly or half-year declarations, or, in case of newly listed securities, the dividend intention announced at the time of original sale and listing. Unless otherwise noted, extra or special dividends are not included.

a—Including extra.
b—Partly stock.

TRADE TRENDS

NEW YORK, Sept. 21.—Progress in the farm equipment trade achieved constantly accelerated momentum with sales reaching a five-year peak, Dun & Bradstreet, Inc., says. Estimates in the trade which were made at the beginning of the year have been exceeded. The survey notes the view of the rising trend of wheat and livestock prices, farm income estimates may be revised upward before the end of the year.

Railroads—The railroads are approaching the fall months of 1935 with clearly defined prospects of improvement, according to a survey by Poor's Publishing Co. This better recovery in the heavy industries, on the favorable harvest outlook, and on the benefits to be derived from freight rate surcharges.

Sugar—During the first eight months of 1935, the distribution of raw sugar totaled 3,999,531 long tons, compared with 3,874,811 in the like period of 1934, an increase of 3.2 per cent, according to Lamborn & Co., sugar brokers. Cane sugar distribution totaled 3,167,370 tons against 2,834,193 tons in the first eight months of last year, an upturn of 11.7 per cent.

Wool—Consumption by woolen and worsted mills is running at the highest level in 17 years, according to the New York Wool Top Exchange. The underlying force which has lifted wool tops, both spots and futures by about 7 cents a pound since the beginning of August has been the extraordinary demand for woolen goods. Conditions in the goods market continue highly favorable, the review says.

SCRAP IRON AND METALS.

Scrap iron, per ton, $4@4.50; stove plate $4; cast iron, 6; metals, per 100 lbs.—Light brass $2.25; heavy yellow do. $2.50; red do. $4; heavy copper wire, $5; light do. $4.50; zinc, $2; lead $2.75; lead pipe $2.35; tin foil, $30; aluminum, $10.50.

NEW YORK CURB

By the Associated Press.

NEW YORK, Sept. 21.—Total stock sales today on the New York Curb Exchange amounted to 118,000 shares, compared with 64,185 corresponding day last year. Bond sales were $1,700,000, compared with $2,069,000 same day a year ago. Total stock sales for the week amounted to 1,554,057 shares, compared with 662,515 corresponding week last year. Bond sales were $17,091,000, compared with $13,235,000 same period a year ago.

Following is a complete list of transactions today, giving sales, high, low and close prices on all stocks and bonds:

SECURITY.	Sales	High.	Low.	Close.
STOCKS.				
Ainsworth 1½g	2	39⅛	39	39⅛
Allied Mills ⅛g	1	17¼	17¼	17¼
Allied Int Invest	2	⅜	⅜	⅜
Alum Co Am	*1850	68¼	63¾	68¼
do pfd 1½	5	102¼	100½	102¼
Alum Ltd pfd	1	70	70	70
Am Cit P&L B	1	4	4	4
Am Cyan B .40g	14	23⅞	23	23¼
AmGas&El 1..0	8	32¾	32½	32½
do pfd 6	1	106¾	106¾	106¾
Am Hard Rubber	*150	20½	20½	20½
AmLaunMch .40	1	20	20	20
AmLight&T 1.20	11	12½	12	12¼
Am Meter	*25	15⅝	15⅝	15⅝
Am Sup Power	44	7¾	7¾	7¾
do 1st pfd 1g	1	64¾	64¾	64¾
Anchor Post Fence	1	¾	¾	¾
Ark Nat Gas A	2	1⅞	1⅞	1⅞
†As G&EL A	4	15-16	15-16	15-16
do pfd	1	4¼	4¼	4¼
Atlas Cor .30g	17	11¾	11¾	11¾
Atlas Corp war	1	3½	3½	3½
†Auto V M ¾b	1	11⅞	11⅞	11⅞
Bab & W .40g	*25	41½	41½	41½
†Bellanca Aire	4	5	4¾	5
Benson & Hed pf	1	8¼	8¼	8¼
Bliss E W	7	9¾	9⅛	9¼
†Blue Ridge	3	2	2	2
cBlumenthal S	1	12⅜	12⅜	12⅜
Bower R Bear 1	1	28¼	28¼	28¼
Braz T & L	1	7⅞	7⅞	7⅞
Br Am Oil co .80	1	14¾	14¾	14¾
Bu N&EP pf1.60	2	22¼	22	22
do 1 pfd. 5	*50	99¾	99¾	99¾
†Bulova Wat pfd.	10	38¾	38¾	39
Butler Bros	1	6¾	6⅝	6⅝
Cab & Wire A	4	15-16	15-16	15-16
†Cab E Pr vtc	1	⅛	⅛	⅛
Can Marc Wire	1	1⅝	1⅝	1⅝
Canth Syn	2	2½	2½	2½
Carnation 1	15	18⅝	18⅝	18⅝
Cent P & L 7 pf 7	*10	85	85	85
Carrier Corp	1	11	11	11
†Catalin Am	1	8⅝	8⅝	8⅝
Cen & Sw Ut	1	1¾	1¾	1¾
Cen St. El	82	1¾	1¾	1¾
Cen S E 7 pf	*25	13¼	13¼	13¼
†Centrif Pi .40	2	4⅜	4¾	4⅞
Chi R & M 1½g	1	17¼	17¼	17¼
Childs pfd	*70	22	21¾	22
Cities Service	16	1⅞	1⅞	1⅞
do pfd	1	17	17	17
†Cleve Tract	3	13¾	13¾	13¾
Club Al Uten	15	2	1⅞	1⅞
†Colon Oil	4	1¼	1¼	1¼
Colts Pat F 1¾	*150	39½	39¼	39½
ColumG&E pfd 5	*125	79	79	79
ColumO&G vtc	1	9	9	9
Comw Edis 4	—	103	103	103
Comw&So war	30	3-16	3-16	3-16
†Como Mines	2	1⅛	1⅛	1⅛
†ComposhM 1g	1	⅞	⅞	⅞
Comn&Coke pf 3	*50	47	47	47
†Cons Aire	18	15¾	15	15¼
Cons Cop Min	3	3⅛	3⅛	3⅛
Cord Corp	1	4	4	4
†Corroon & Reyn	5	3¼	3	3
Crane Co	48	20¾	20¼	20½
Creole Pet	1	7⅞	7⅞	7⅞
†Crocker Wheeler	1	5¾	5¾	5¾
Dictograph	1	5¾	5¾	5¾
†Distilled Liquors	1	11¼	11¼	11¼
DistCorpSeag	42	24⅜	24	24⅛
†DriverHarris 1¼g	2	26	25½	25½
EastG&F 6f pf 6	*150	46	45¼	45¼
East Sta Corp	2			
do pfd	*50	12	12	12
Edison Bro Stra 1	2	37¼	37	37
El Bond & Share	98	11¾	11¾	11¾
do pfd 6	1	63	63	63
Emp G&F 7 pfd	1	53½	53½	53½
†Equity Corp	3	22¼	21¼	21¼
†Ex-cello A & T	3	16¼	16¼	16¾
†Ferro Enc .80	4	22⅝	21⅝	21⅝
Fisk Rub	3	6	5⅞	5⅞
Flintkote A ¾g	1	29	29	29
Ford M Can ½g	2	25¼	24¾	24¾
Ford M CanB 1g	*25	30	30	30
Ford M Ltd .177g	5	7⅝	7⅝	7⅝
†Fro G cv pf1.20	1	16½	16½	16½
Gen Invest	6	⅜	⅜	⅜
Gen T & Rub	*25	40	40	40
Georg Pow Both 6	*25	82	82	82
Glen Alden 1¾b	13	20¾	20¼	20½
Gold Seal Elec	1	⅛	⅛	⅛
†Grand Rap ¾g	1	9½	9½	9½
G A & P W pf 7	*10	126	126	126
Gulf Oil Pa	10	60	58¾	60
†Hazeltine 1¼b	1	9	9	9
†Hecla Min .40	3	8¾	8⅝	8⅝
†Hir Walker	1	25¾	25	25
Horn & Hd 1.60	*125	27¼	27	27
do pf 7	*10	106	106	106
†H B H&S 1½g	15	17	16½	17
Hycrade Fd 3	1	1⅝	1⅝	1⅝
Ill P & L $6 pf	1	30	29½	30
Imp Oil Can ¾b	6	18⅝	18½	18½
Ind Pipe L .30b	2	5½	5½	5½
Int Hdyn El pf	*75	8	8	8
Internat Pet 2b	7	33¾	33¾	33¾
†Kopp G&8 pf 6	*50	98	98	98
Leh C & N ½g	1	6¾	6¾	6¾
Lone Star G .30g	8	8⅝	8½	8⅝
Long Is Lt	1	4¼	4¼	4¼
Lou Gas new ½g	1	14¼	14¼	14¼
†L L & E	14	7¾	7	7⅞
†McCord Rad B	1	6¼	6¼	6¼
McWill D 2g .50	*30	38	38	38
†Mead John 4b	1	75½	75½	75½
Mem N Y 10c	1	4	4	4
Mesabi Iron	11	¼	¼	¼
M West Ut pf	1	1¾	1¾	1¾
Mo pf c o d	1	1¾	1¾	1¾
Mob-Hud 2d pf	*25	30¼	30¼	30¼
†Molybdenum	2	12½	12¾	12¾
†Nat Bellas Hess	11	1⅜	1⅜	1⅜
Nat Fuel G 1	1	16¾	16¾	16¾
Nat Pr & Lt .60	*50	6⅞	6⅞	6⅞
†Nat Rub Mch	1	5	5	5
N Bradford .20	1	2½	2½	2½
N J Zinc 2	*150	65	64¾	65
†Newmt Min 1g	2	57½	57	57
N Y Auction	2	3	3	3
NY Tel pf 6½	*50	119¾	119¾	119¾
Niag Hud Pow	7	6¾	6¾	6¾
do A war	3	⅛	⅛	⅛
Niles-Bem-P	1	25¼	25¼	25¼
†Nor Europ Oil	1	1	1	1
†Novadel-Ag 2	5	27¼	27	27¼
Ohio Br B 1g	*150	31	30½	30½
Ohio Oil pf 6	4	104¼	104	104¼
PacG&E 1 pf1½	1	28¼	28¼	28¼
Pac Light pf 6	*75	103½	102½	102½
PacPSvc pf 2.50	3	19	18¾	19
†Pantepec Oil	13	2½	2½	2½
Park Utah 2d pf	5	46¾	45	45
Park R-Pr 3a	4	42¼	41	42½
Pennroad	7	2⅝	2½	2⅝
Pa P&L 7 pf 7	*20	102½	102¼	102¼
Pa Salt Mf 4b	*25	99¾	99¾	99¾
Pa Wat & P 3	1	75	75	75
†Pioneer Gold .60	3	9¼	9¼	9¼
Pitney-Bowes .20	1	5⅞	5⅞	5⅞
Pitts L E 2½g	*30	70¾	70¾	70¾
†Potrero Sugar	7	2¼	2	2¼
Prod Roy	2	3-16	3-16	3-16
†Rainbow Lum B	2	¼	¼	¼
†Reliable Strs	2	6¾	6⅝	6⅝
Reybarn Inc	8	3¼	3¼	3¼
Reynolds Inv	1	1¼	1¼	1¼
Richmd Rad n	1	2⅝	2⅝	2⅝
†Roosevelt Fd	5	1½	1½	1½
Root Petrol	9	4¼	4	4¼
do p pf 1.20	1	9½	9½	9½
Rossia Intl	2	5-16	5-16	5-16
Ruberoid 1	2	69	68	68
Ryan Cons	1	1¼	1¼	1¼
St Regis Pap	3	2⅛	2⅛	2⅛
†Schiff Co 2	2	26¼	26¼	26¼
Schulte R Est	2	⅝	⅝	⅝
Scovill Mfg 1	*25	28⅝	28⅝	28⅝
Seiberling Rub	1	1¼	1¼	1¼
†Selected Indus	1	2¼	2¼	2¼
do pf $ Pf 3½	*50	72	72	72
†Shattuck Denn	1	3⅞	3⅝	3⅝
Sherw-Wms 4	1	107½	107½	107½
†Smith A O	2	46	46	46
†Sonotone	2	1⅞	1⅞	1⅞
So A G&PI .20g	1	3¾	3¾	3¾
So Pow Util 1.40	1	24⅜	24⅛	24⅜
So C Ed B pf1½	5	27½	27¼	27½
So Col Pow A	1	2⅛	2⅛	2⅛
†So Nat Gas	1	⅛	⅛	⅛
Span & Gen	2	½	½	½
St Oil Ky 1¼b	1	20⅝	20⅝	20⅝
†St Pow & L B	11	1	1	1
†Starrett	1	½	½	½
Stetson (JB)	*50	12	12	12
†Stutz Mot Am	1	1¼	1¼	1¼
†Sunray Oil	8	1½	1½	1½
†Sunshi Mng 1.60	28	20⅜	19⅞	20⅜
Taggart	1	1¾	1¾	1¾
Tampa El 2.24	1	34	34	34
Tastyeast A	5	2	1⅞	2
Technicolor	1	19	19	19
†Tex Gulf Prod	5	2¾	2¾	2¾
Tob Prod Exp	1	2	2	2
†Tung-Sol Lamp	4	7⅝	7½	7⅝
†Tung Sol L pf 3	1	43	43	43
Un Gas Can .10g	1	5⅝	5⅝	5⅝
Unit Founders	10	¾	¾	¾
United Gas	32	3⅛	3⅛	3⅛
do war	35	11-16	⅝	⅝
Unit Gas pf	9	76	75	75¼
Un Lt & Pow A	9	1¾	1⅝	1¾
do cv pf	3	11¾	11½	11½
Un Pr&L Sh	1	1¼	1¼	1¼
Unit Shoe M 4½b	*50	82	82	82
do pf 1½	*60	40½	40	40½
U S Elec Pow	1	3-16	⅛	⅛
U S Foil B .60	1	13¼	13¼	13¼
Unit Verde 1.40b	12	31¾	31¾	31¾
Utah P&L pf 1¾	*125	33	32½	33
Util & Ind pf	1	2¼	2¼	2¼
†Venezuel Pet	3	1¾	1½	1⅝
Wayne Pump new	20	15⅝	15¼	15½
West Air Exp	2	3¾	3¾	3¾
West T & St vtc	1	16½	16½	16½
†Yukon Gold	3	1½	1½	1½

SECURITY.	Sales	High.	Low.	Close.
DOMESTIC BONDS.				
	12	101	100	101
do 5 51	6	97⅞	97⅝	97⅞
Alumin Co 5 52	1	107	107	107
do Ltd 5 48	13	102	101¾	102
Am G&E 5 2028	14	105½	105⅜	105⅜
Am P&L 6 2016	9	86	86	86
Am Rad 4½ 47	5	104½	104½	104½
Am Roll M 5 48	41	101⅜	101¼	101¼
Am Seat 6 36	5	98¼	98⅛	98⅛
Appal E P 5 56	1	105¼	105¼	105¼
Appal Pow 5 41	1	107¼	107¼	107¼
Ark P&L 5 56	2	96	95¾	96
As Elec 4½ 53	12	46½	46	46
As G&E 5 50	1	23⅜	23⅜	23⅜
do 5½ 77	13	24½	23½	24½
do 6 50	6	23¾	23	23
do 4½ 49 C	16	22½	21¼	22½
As Tel U 5½ 44 ct	3	24½	24½	24½
do 6 33	1	58¾	58¾	58¾
Atl C L 5½ 43	2	84½	84½	84½
Bald Lo 6 38 ww	2	56¾	56	56
Bald Lo 6 38 xw	7	55	54¼	54¼
Bell T Ca 5 55 A	4	112	111½	111½
Beth St 6 98	10	131⅝	131⅛	131⅝
Birm El 4½ 68	1	87½	87½	87½
Bost C Gas 5 47	14	107	107	107
Can Nor P 5 53	2	100	100	100
Can P 6 42	5	106¾	105¾	105¾
Caro P&L 5 56	5	94½	94½	94½
Cen Il PS 4½s67F	8	91⅝	91⅜	91⅜
Cen Me 4½ 57 E	10	102½	102½	102½
Cen O L&P 5 50	1	95	95	95
Cen P & L 5 56	9	74	73¼	73¾
do 5 48	9	50¾	50⅛	50⅜
Cen St El 5½ 54	9	50¾	50¼	50½
CenSt P&L 5½ 53	8	66	65½	65½
Chi Dis E 4½s 70	4	104¾	104	104
Cities Ser 5 66	1	57¾	57¼	57¾
do 5 50	42	52½	52	52
Cit S Gas 5½ 42	8	87½	87⅛	87⅛
Cit 5G Pipe 6

HOG MARKET FIRM, CATTLE, LAMBS OFF

EAST ST. LOUIS, Ill., Sept. 21.—(U. S. Dept. of Agriculture).

Porker values advanced sharply on Monday, the top reaching $12.05, broke at midweek but later recovered to finish mostly steady, spots 10c higher than the close of last week. Packing sows were an exception and finished 25c lower. Supplies totaled around 26,600 compared with 26,899 last week and 57,964 similar week last year. Saturday supplies were too scanty and not sufficiently representative to establish quotations although some sales looked unevenly higher. A load and a bunch of choice medium weights reached $12, some good kinds going at $11.75. On Friday, most 170 to 250-lb. weights cashed at $11.70@11.85, a few at $11.90, heavier kinds being too scarce to quote. Good and choice 140 to 160-lb. averages sold that day at $11.25@11.75 and 100 to 130-lb. pigs $10@11, lightweight plain pigs down to $8.50. Packing sows moved mainly at $9.40@10, a few smooth lightweights higher.

Cattle: 1800; calves 400; compared with close last week: Natives and Western steers, cow stuff and bulls 25c lower; mixed yearlings and heifers 25 to 50c lower; vealers steady; stock cattle 25c lower; top for the week 1236-lb. steers $12; 1095-lb. yearlings $11.50; Kansas grass steers $7.65; 788-lb. mixed yearlings $9.75; 615-lb. heifers $9.40; beef cows $8.50; sausage bulls $5.50; vealers $9.75; stock steers $7.75; bulk for week; Native steers $8@10.50; Western grass steers $6@7.15; mixed yearlings and heifers $5@8.50; beef cows $4.25@5.25; cutters and low cutters $3@3.75; stocker and feeder steers $4.85@7; closing top on choice bulls $5.25; on vealers $9.75.

Sheep: 1500; compared with week ago: Lamos 25c to mostly 50c lower; sheep steady; top lambs late and for week $9.75; bulk for week $8.50@9.25; late bulk $9@9.50; buck lambs $1 less; throwouts $6@7; few yearlings $6.25@7.25; fat ewes $2.50@3.50.

Horses and Mules.

EAST ST. LOUIS, Sept. 21.—A commission run of 500 horses and 300 mules was disposed of during the past week and prices were well maintained on desirable offerings. Some of the kinds not wanted, however, sagged.

There were too many mules with strong age here and this class dragged. All young stock, however, received good support and sold at satisfactory rates. Dealers say it is too early for good results on smooth mouthed mules unless they have a lot of quality and are possessed with good square mouths.

Horses maintained a steady level except for a few heavy work animals which were not active. Thick made young mares, broke or halter broke, good fillies and big mares with strong colts sold as well as at any time recently.

*NATIVE HORSE QUOTATIONS.

Good to choice draft, $120@150; medium to good draft, $90@110; good to choice chunks, $95@125; smooth-mouthed chunks, $70@90; young farm mares, $90@115; Southern mares, $50@85; small cheap horses, $30@50.

*MULE QUOTATIONS.

Farm mules, 15.2 to 16 hands, $110@140; colt mules, good size and bone, $80@125; colt mules, small, $50@75; draft mules, $125@150; mine mules, 15.3 to 16 hands, $120@140; mine mules, 14 to 15 hands, $75@100; choice cotton mules, 15.1 to 16 hands, $135@160; choice cotton mules, 14.2 to 15 hands, $110@125; small green mules over 3 years old, $40@70.

*Quotations are for average animals and do not cover those of outstanding quality or the very cheapest grade.

MISSISSIPPI VALLEY STOCKYARDS.

Mississippi Valley Stockyards at St. Louis officially reports the market as follows:

HOGS—Compared with last week market 15c lower.

CATTLE—Compared with last week, fat steers and mixed yearlings and heifers, 25@50c lower; stocker and feeder cattle about 25c lower; bulls and cows, 25c lower; vealers, 50c higher.

SHEEP—Compared with last week, lambs 50@75c higher; slaughter ewes about steady.

BUTTER, EGGS AND POULTRY

Eggs, butter and poultry market for Sept. 21, as reported in the "St. Louis Daily Market Reporter":

Butter, eggs and poultry were unchanged.

Spot quotations for butter, eggs and poultry are based upon transactions on the St. Louis Butter, Egg and Poultry Exchange and on transactions elsewhere, between wholesale dealers in the produce district and indicate prices paid to shippers and truckers, storedoor delivery, unless otherwise specified.

EGGS—Missouri standards in new cases, 27½c; Missouri No. 1 in good cases, 24c; undergrades, 20@22c; pullet eggs, 18c.

BUTTERFAT — No. 1, 22c per pound; No. 2, 19c.

CHEESE (in jobbing way) — Per lb: Northern twins, 17c; singles, 17½c; longhorns, 17c; daisies, 17c; prints, 17½c; brick, 16½c; Missouri and nearby, 1@½c per lb less.

BUTTER—Creamery extras, whole milk (92 score), Wisconsin, 27c; nearby 26½c; standards (90 score), 25½c; firsts, 24c; seconds, 23c; country roll, 15c; packing stock, 13c.

LIVE POULTRY.

FOWLS—5 lbs and over, 18½c; under 5 lbs, 15½c; leghorns, 11½c; No. 2, 4c.

SPRING CHICKENS—White rocks, over 4 lbs, 17½c; 4 lbs and under, 16c; colored and nearby whites, over 4 lbs, 16c; 4 lbs and under, 16c; leghorns and orpingtons, 15c; black chickens and blue-legged chickens, 13c; barebacks, 10c; No. 2, 8c.

BROILERS—2 lbs and under, 19c; leghorns, 1¾ lbs and under, 15c.

ROOSTERS — Colored, 11c; leghorns, 11c.

TURKEYS—Spring turkeys, 5 lbs and over, 19c; old hens, 9 lbs. and over, 17c; old toms, 14c; small and No. 2, 8c.

DUCKS—Springs, white, 4 lbs and over, 12c; small, 10c; dark, 9c; old ducks, 6c.

GEESE—Young, 9c; old, 4c.

PIGEONS — White kings, $1; homers, carneaux and silver kings, $1; common, 75c.

GUINEAS—Per dozen, 2 lbs and over, $4.50; 1½@1¾ lbs, $3.50; old, $2.50.

FROGS—Per dozen: Jumbo, $3; medium, $2.50; small, $1.75; babies, $1.

SQUABS — Dressed, large, 10 lbs and up, 25c; small and dark, 20c.

VEALS — Choice $9.75; fair to good $8.25@9.25; medium and common, $6@7; rough and underfed, $4@5.

LAMBS—Choice $9@9.25; fair to good $7.50@8.50; culls and common, $5.50@6.50; sheep, $1.50@2.50.

NEW YORK, Sept. 21.—Live poultry nominal. No freight quotations.

Butter, 12,372; weaker; creamery—specials (93 score), 25½@26c; extras (92), 25c; extra firsts (90-91 score) 24½@24¾c; firsts (88-89), 23½@24c; seconds (86-87), 22½@23c; standards (90 centralized carlots), 25c. Eggs, 6994, steady; prices unchanged.

Live poultry. By express: Fowls, 19c; all other express grades unquoted. Dressed poultry irregular. All fresh and frozen grades unchanged.

Butter, 11,769, about steady. Prices unchanged. Cheese, 92,454, quiet and unchanged.

Eggs, 15,110, steady. Mixed colors, firsts, 27@27½c; refrigerators, standards, 27@27¼c; firsts, 26½@¾c; other mixed colors unchanged.

All whites and browns unchanged.

CHICAGO, Sept. 21.—Poultry, live, 6 trucks; heavy hens very firm, balance steady; hens less than 4½ lbs., 18c; 4½ lbs. up, 21c; leghorn hens, 14½c; rock springs, 16½@20c; colored, 16@17c; rock broilers, 20c; colored, 20c; bareback, 13@14c; leghorn chickens, 16c; roosters, 14c; turkeys, 14@18c; white ducks, 4½ lbs. up, 16c; small, 15c; colored ducks, 14c; geese, 15c.

Butter futures, storage standards, Nov., 25½c; Dec., 25⅝c. Egg futures, refrigerator standards, Oct., 25¼c; Nov., 25⅜c.

Potatoes (U. S. Department of Agriculture)—67, on track 288, total U. S. shipments 425; dull, supplies rather liberal, demand and trading slow, sacked per cwt. Idaho russets U. S. No. 1, $1.30@1.60; U. S. No. 2, $1.05@1.15; triumphs U. S. No. 1, washed few sales, $1.25@1.30; poorer lower; Wisconsin cobblers U. S. No. 1, mostly 90c, few fine quality 95c; triumphs U. S. No. 1, few sales, 85@87½c; Iowa cobblers U. S. No. 1, @90c; North Dakota cobblers U. S. No. 1, few sales, 90@95c; triumphs U. S. No. 1, 85@90c; few lower; Colorado triumphs U. S. No. 1, $1.02½.

VEGETABLE MARKET

ST. LOUIS PRODUCE MARKET, Sept. 21.—The following report on prices paid here today to produce dealers by purchasers of round lots of vegetables was made by the "St. Louis Daily Market Reporter":

POTATOES—Market generally was unchanged. Supply was liberal and movement fair.

NEW POTATOES — 100-lb. sacks Idaho russets, $1.35@60; bakers, $1.90; triumphs, $1.25@40; Colorado triumphs, $1.10@25; Utah triumphs, $1.20@25; North Dakota triumphs, $1.05.

Nebraska cobblers, 75c@$1; Minnesota cobblers, 95c@$1; Wisconsin triumphs, $1.15; Iowa cobblers, $1@1.05; California long white, $2.

Home-grown bu boxes loose, 60 lbs., 50@65c.

OLD POTATOES—Michigan rurals, 50c; Idaho russets, $1.50; Wisconsin triumphs, 50@60c.

ARTICHOKES—California half boxes, $1.65; boxes, $3@4.

BEANS—Home-grown corn beans, 20@45c; round stringless, 20@45c; stringless wax, 20@40c; bountiful, 20@30c; longfellows, 20@30c.

BROCCOLI—Colorado pen crates, $2.25@2.50.

BUTTER BEANS—Home-grown shelled peck baskets, 75c@$1.25; per lb, 10c; bush beans, 65@75c; lima beans, Michigan 15-qt baskets, $1; home-grown peck baskets, $2.

BEETS—Home-grown, 12½@15c per dozen bunches.

BRUSSELS SPROUTS—California quarter drums, $2.75@3; half drums, $5.50@6.

CABBAGE—Home-grown bu boxes, 15@25c; Wisconsin holland seed, bulk, per ton, $20; sacked, $22; Copenhagen bulk, $10@20; sacked, $18@20; 100-lb sacks, 90c@$1; red per 100 lbs, $2@2.50; Michigan red, bu, $1.

CABBAGE SPROUTS — Home-grown bu boxes, 10@25c.

CARROTS — California 50-lb. sacks, washed, 90c@$1; lettuce boxes, $1.75@2.50; New York 50-lb. sacks, 90c; Michigan 50-lb. sacks, 40@50c; Colorado lettuce crates, $1.75@2; Ohio baskets loose, 35@5c; home-grown, 10@20c per doz. bunches.

CAULIFLOWER — Colorado pony crates, $1.25@40.

CELERY — Michigan bunches, 20@30c; hearts, 15@20c; highball crates, 50@60c; Colorado half crates, $2.10; New York 2-3 crates, $2@2.50; ½ crates, $2.50@3.

CELERY ROOTS—Home-grown, 10c per bunch.

CELERY CABBAGE — Ohio baskets 65@75c; Illinois boxes, 65@85c. Home-grown lettuce boxes 35@40c.

CORN—Home-grown evergreen 5@12c; field 3@8c; Iowa evergreen 12@15c.

CUCUMBERS—Home-grown bu box, 10c@$1; yellow mustard, 50@75c; Colorado bu, $1; Iowa hothouse, 2-doz boxes, $1 $1.25; Michigan bu, $1; Illinois bu, 50@75c.

DILL—Home-grown per dozen bunches, 5@20c.

EGGPLANT — Home-grown bu boxes, 10@75c; lettuce boxes, 5@50c.

ENDIVE — Ohio baskets, 50c; home-grown lettuce boxes, 5@10c.

GARLIC—California sacked per lb., 7½@8c.

GREEN ONIONS — Ohio baskets, 40@50c; home-grown per doz. bunches, leeks, 5@20c.

GUMBO—Home-grown 1-3 bu 25@30c; 12-quart trays 60c; lettuce boxes, 30@40c, dinky pecks, 15c; Louisiana crates, 75c.

KALE—Home-grown bu box, 10c.

LETTUCE—California 4 and 5 dozen, 50c@$2.50; Colorado 4s-5s $1@2; 6s 50@75c; Ohio leaf, 25@35c per basket; home-grown leaf and big boston lettuce boxes and bu boxes leaf, 10@15c.

MUSHROOMS—1-lb. cartons Michigan, 15@35c; Missouri, 15@35c; Illinois 20@30c.

MUSTARD — Home-grown boxes, 5@15c.

ONIONS—50-lb sacks Washington walla walla yellow, 90c@$1; Michigan yellow, 90@95c; Idaho white, $1; yellow, 90c; California white, 90c; Utah sweet Spanish, 85@90c; Oklahoma white, 90c; yellow, 70c; Kansas red, 85c; white, 90c; Iowa yellow, 55@85c; red, 55@80c; white, 90@95c; Minnesota yellow, 70@85c; red, 70@75c; white, 85c; Missouri red and yellow, 55@60c; Wisconsin white, 90c.

WHITE PICKLING ONIONS — Home-grown bu boxes, $1.50@2; Illinois boxes, 40@50c.

PARSLEY—Home-grown, 5@20c per doz. bunches; bu. boxes, 30c.

PARSNIPS—Home-grown bu. boxes, 50@75c; Ohio 20-lb. baskets, 65c; 10-lb. baskets, 35@40c.

PEAS—Colorado hampers, $1.50@1.75.

PEPPERS — Home-grown green bell, bu. box, 5@25c; California wonders, 25@30c; Bulgarian, lettuce boxes, 20@25c; green finger, bu. boxes, 25c; lettuce boxes, 30c; red finger, lettuce box, 60c; 12-qt. tray, 60c; 1-3 bu., 35c; dinky 10-qt. crate, 25c; pimento lettuce boxes, $1.

RADISHES—Ohio cherry red, 2½ doz., 30@50c; white, 2 doz., 35@50c; home-grown cherry red, per doz. bunches, 7½@10c; tips per doz. bunches, 7½@10c; white, 10@12½c per doz. bunches; cherry red, per box, 20@25c; tips, 20@25c.

RUTABAGAS — Minnesota 50-lb. sacks, 50@55c; Wisconsin, 40@45c.

RHUBARB—Home-grown, 25c per doz. bunches.

SALSIFY — Home-grown per dozen bunches, 30c.

SHALLOTS—Colorado pea crates, $3@3.50.

SPINACH — Home-grown bu box bloomsdale, 30@40c.

SQUASH — Home-grown bu box bloomsdale, 25c; Illinois acorn, bu baskets, $1.25; zuccine, 75c.

SWEET POTATOES — Tennessee hampers nancy hall, 40@60c; Puerto Rico, bu crates, 75c@$1.10; Louisiana crates Puerto Rico, $1.20@25; home-grown bu box nancy hall, 15@35c; Bermuda, 40c; red nansemond, bu box, 40@70c.

TOMATOES — Home-grown bu boxes, 10@75c; green, 15c; Michigan climax baskets, 35@50c; Ohio 18-lb. baskets, 50@60c; New York lugs 32-35 lbs., $1.25; California lugs, 30-35 lbs., $1.25@50; Pennsylvania climax baskets, 85c.

TURNIPS—Home-grown per doz. bunches, 20@30c; bu boxes, 30c.

TURNIP TOPS—Home-grown, lettuce boxes, 10c.

FRUIT MARKET

ST. LOUIS PRODUCE MARKET, Sept. 21.—The following report on prices paid here today to produce dealers by purchasers of round lots of fruits was made by the "St. Louis Daily Market Reporter":

APPLES—Market was about steady. Best qualities went into storage, while the poorer stock supplied the consumptive demand at relatively low prices.

APPLES—Illinois, bu, jonathans, 30c@$1; red delicious, 30@75c; grimes golden, 40@65c; golden delicious, 50@75c; winter banana, 50@90c; senator, 40@50c; king david, 40@60c; Missouri jonathans, 60@75c.

Home-grown, bu, all varieties, 10@50c; bulk, jonathans, per 100 lbs., 30@35c; grimes golden, 20@30c; senators, 37½c.

CRAB APPLES — Michigan, bu baskets, hyslop, $1.25@1.35.

CANTALOUPES—Colorado pink meat and Rockyfords, jumbo, $2; jumbo flats, 65c@$1; standard flats, 60@70c; Western eslope perfect jumbo, $2@2.40; standards, $1.50@75; Iowa crates, 20@35c.

Missouri-Illinois bulk, per box, 10@25c; home-grown bu box, 10@50c.

HONEYDEW MELONS—California vine-ripened jumbo, $1.25; Colorado jumbo, 75c@$1.15.

PERSIAN MELONS—California jumbo, $1.50@75; standard, $1.35@50; pony, $1@25.

CRANBERRIES—Cape Cod 25-lb. boxes early variety, $3@3.10.

JAPANESE PERSIMMONS—Texas ½-bu, $1.75.

GRAPES—Home-grown 1-3-bu blue and white, 10@20c; lettuce boxes, 30@40c; bu box, 40@50c; California lugs, zinfandels, 85c; muscats, 90c; alicant, 90c; Michigan concords, 4-qt. baskets, 15@16c.

PEACHES—Home-grown box, freestone, 50@75c; white heathe, 1-3 bu, 30@40c; clings, bu box, 50c; Illinois bu elbertas, 50c@$1.50; Michigan bu elbertas, 50c@$1.25; Indiana bu elbertas, 90c@$1.65; Missouri bu crumbles, 40@50c.

PEARS—Home-grown bu garber, 20c; keifers, 10@20c; Michigan bu sickle, $1.35@40.

PLUMS AND PRUNES — Illinois and Missouri damsons, per lb, 2@2½c; Idaho Italian, ½ bu, $1.05@10; Michigan bu damsons, $1.50.

WATERMELONS — Per cwt.: Missouri Cuban queen, 22-32 lb av. each, 10@15c. At track: Missouri watsons, 20-28 lb av. each, 15@25c; Cuban queens, 18-25 lb av., 10@15c.

FIGS—Florida lugs, $1.

AVOCADOS—Florida lugs, $1@1.75.

BANANAS — 40-lb boxes, $1.75; bunches, loose, per lb, 4c.

LIMES — Florida Persians, ¼ boxes, $1.50@75; tomato crates, $4; Mexican 50-lb boxes, $3.50@75.

LEMONS—California boxes, $4.50@5.50.

ORANGES—California, $3@5 per box.

GRAPEFRUIT—California boxes, $2.50@3.50; Florida, $2.50@3.50.

BUREAU TO REGULATE EXPORTS OF ARMS

J. C. Green Made Chief of Division Created Under Neutrality Act.

By the Associated Press.

WASHINGTON, Sept. 21.—Establishment of an office of arms and munitions control to carry out provisions of the recently enacted neutrality legislation and supervise Federal control of the munitions traffic was announced today by the State Department.

Secretary of State Hull said the office would be under the direction of R. Walton Moore, Assistant Secretary, with Joseph C. Green as chief, and Charles W. Yost as assistant chief.

The official announcement listed the following duties for the division:

Registration of manufacturers, exporters and importers of articles proclaimed by the President to be arms, ammunition and implements of war, the export or import of which without a license would be in violation of any law of the United States.

Issuance of licenses for the exportation or importation of arms, ammunition and implements of war under such regulations as may be promulgated by the Secretary of State.

Such supervision of international traffic in arms, ammunition and implements of war as falls within the jurisdiction of the Secretary of State under treaties and statutes.

Embargoes Now Effective.

Green, the State Department's munitions expert, has handled most of the questions involved over a period of years, and organization of the new division will concentrate all of the questions under his direction.

At present embargoes on munitions shipments are in force with respect to China, Nicaragua, Cuba, Honduras, Paraguay and Bolivia, and the new division will supervise the continuance of regulations concerning those countries.

The embargo against shipments to China has been in effect since March 4, 1922.

Embargoes against arms shipments to Latin American countries, under laws which permit an embargo against arms shipments to any nations on this hemisphere where civil strife prevails have been in effect as follows: Nicaragua, since Sept. 15, 1926; Cuba, since June 29, 1934; Honduras, since March 22, 1924, and to Paraguay and Bolivia since last year when efforts were made to halt the Chaco War.

Guarding Military Secrets.

The new division will also supervise provisions of the espionage act of June 15, 1917, under which the export of arms and munitions may be prohibited if they are designated by the Secretaries of War or Navy as military secrets.

State Department officials emphasized in making the announcement that it had no direct bearing on the threatening European situation, since it would have been necessary in order to carry out provisions of the neutrality law and the National Munitions Control Board, set up under that act.

The act specified that administration would be vested in the State Department.

RISE IN INCOME TAX RECEIPTS

$226,352,401 Collected in First 20 Days of September.

By the Associated Press.

WASHINGTON, Sept. 21.—Income tax collections of $226,352,401 were reported by the Treasury today for the first 20 days of September. This compares with $160,359,334 collected in the like 1934 period. Income tax receipts of $1,188,000,000 have been estimated for the 1936 fiscal year ending next June 30.

The Treasury's latest condition statement, for September 19, showed income tax payments of $252,143,000 thus far in the fiscal year. This did not include telegraphic reports on which the announcement of September collections was based. Treasury estimates on income tax receipts are expected to be revised this week, when a supplementary budget giving an up-to-the-minute account of the Government's financial condition, is made public.

FREE PUBLIC LECTURES ON CHRISTIAN SCIENCE
By FRANCIS LYSTER JANDRON, C.S.B., of Detroit, Michigan, Member of the Board of Lectureship of The Mother Church, The First Church of Christ, Scientist, in Boston, Massachusetts,
At THIRD CHURCH OF CHRIST, SCIENTIST, in St. Louis
3524 Russell Boulevard.
MONDAY, September 23, 1935.
At 3 O'clock in the Afternoon — At 8 O'Clock in the Evening
Amplifiers will provide enlarged seating capacity.

SCHOOLS AND COLLEGES SCHOOLS AND COLLEGES

OPENING WEEK
Evening Classes
Commerce and Finance

Accounting
Cost Accounting
Accounting for Lawyers
Advertising Principles
Advertising Copywriting
Business Law
Business English
Business Correspondence
Journalism
Short Story Writing
Credit and Collections
Economics
Money and Banking
Purchasing
Real Estate Fundamentals
Real Estate Law
Salesmanship
Traffic
U. S. History
Income Tax

Jefferson College
1528 Locust CEntral 1350

HURRY! HURRY! HURRY! HURRY! HURRY! HURRY! HURRY!

LOWER FIRST PAYMENTS
LONGER TERMS

Liberal Trade-In Allowance for Your Old Furniture

LAST 9 DAYS

UNION-MAY-STERN'S MAMMOTH REMOVAL SALE

DON'T WAIT AND REGRET IT LATER! THESE REMOVAL SALE VALUES ARE GOING FAST! COME — GET YOUR SHARE OF THEM NOW!

ALL Stores Open Every Ev'g Until 9

$89—2-Piece Living-Room and Bed-Davenport Suites, going at . . $59.00
To $119—2-Piece Living-Room and Bed-Davenport Suites $69.00
To $150—2 and 3-Piece Living-Room and Bed-Davenport Suites, $79.00
To $195—2-Pc. Bed-Dav. Suites & 2 & 3-Pc. Living-Room Suites . . $99.00

$14.95—5-Piece Drop-Leaf Breakfast Sets . . $7.88
$18.50—5-Pc. Extension Breakfast Sets . $10.89
$19.75—5-Pc. Solid Oak Dinette Sets . . $14.95
$24.95—5-Pc. Solid Oak Dinette Sets . $16.95

$79—3-Piece Bedroom Suites, moderne and conventional styles, $49.00
$95—3 and 4-Piece Bedroom Suites, assorted styles, going at . $69.00
To $125—3 and 4-Piece Bedroom Suites, exceptional bargains at . . $79.00
To $175—4 and 5-Piece Bedroom Suites, assorted styles for only . $99.00

9x12 Broadloom Type Rugs. Slight seconds $17.50 grades. $7.88
$29.75—9x12 Heavy Seamless Velvet Rugs, going at, $19.75
$42.50—9x12 Seamless Axminster Rugs, for only $29.75
$8.95—9x12 Heavy Felt-Base Rugs. Real bargains at $5.33

$125—8-Piece Walnut Dining Room Suites. Give-aways at . . . $69.00
$150—8 and 9-Piece Walnut Dining Room Suites, going at . . . $79.00
$175—9-Piece Walnut Dining Room Suites. Real bargains at . . $89.00
$225—9 and 10-Piece Dining-Room Suites, assorted styles . . $99.00

$6.95—Simmons Oxidized Metal Beds, twin size. Choice of colors . . $3.95
$9.75—Simmons Full or Twin Moderne Beds, walnut finish . . . $5.95
$18.75—Fine Simmons Inner-Spring Mattresses, for only . . . $14.95
$9.75—Heavy Guaranteed, Oil-Tempered Coil Springs $6.75

$11.75 Walnut and Maple Chests of Drawers, for only, $5.95
$17.50 Odd Walnut Colonial Dressers, going at . . $11.95
$27.50—Wal. Finish Gumwood Chifforobes, large, $14.89
$7.50—Spring-Seat Cretonne Boudoir Chairs, for only . . . $4.89
$2.95—Wal. Finish Gumwood Night Tables, reduced to . . $1.89

$5.95—Large White Porcelain-Top Kitchen Tables . . $3.89
$4.95—Large Metal Utility Cabinets. Choice of colors . $2.89
$1.95—Golden Oak Ladder-Back Kitchen Chairs 98c
$27.50—Large size Kitchen Cabinets, for only . . . $16.88
$47.50—Full-Porcelain Table-Top Gas Ranges $34.95

$17.50—Flounced Twin Studio Couches, complete . $9.75
$24.95—Custom-built Studio Couches, only . . $14.89
$27.50 — Simmons Custom-built Studio Couches $19.95
$35—Custom-built Studio Couches . . $24.95
$39.75—Custom-Blt. Studio Couches $29.75

$79.50—Automatic Washer, used $19.95
$99.50—Meadows Washer, used $29.95
$99.50—Easy Washer, used $29.95
$79.50—Whirlpool Washer, used $25.00
$89.50—American Beauty, used $25.00
$59.95—Faultless, demonstrator $29.95
$69.95—Faultless, demonstrator, $39.95
All Fully Guaranteed

1—All-Porcelain Kelvinator Elec. Refrigerator, used. Sacrificed at . . $59.50
1—$219.50 Used Leonard, or 1 $179.50 Used Gibson, your choice, $79.50
1—$149.50 Crosley Electric Refrigerator. Demonstrator. Only . $89.50
1—$159.50 Crosley Electric Refrigerator. Demonstrator $99.50
1—$179.50 Sparton and one $189.50 Gibson, floor samples $109.50
1—$159.50 Norge, Electric Refrigerator. Floor sample . . . $139.50
Trade in Your Old Refrigerator

$6.95 — Upholstered Pull-Up Chairs, only . . $3.95
$24.95 — Lounge Chairs with Ottomans . . . . . going at $14.95
$35—Leatherette Chairs with Ottomans $24.95

LOWEST PRICES ON QUALITY PAINTS
We Make Our Own . . . From Factory to You—Since 1896.
Our best House and Floor Paint, high grade, gal. . . . $2.40
Our Special high gloss Paint and Varnish; gal. . . . $1.25
Spar Varnish; gal. . . . $2.25
"Four Hour" Enamel; quart . . . 65c
"Four Hour" Auto Enamel; all colors, quart . . . $1.25
Our own compound White Lead, 100 Lbs. . . . $8.00
We have Dutch Boy and Eagle White Lead in all sizes.
Pure Linseed Oil, gal. . . . 75c
Pure Turpentine, gal. . . . 55c
Barn paint, red, gray, brown, green, gal. . . . 75c
Outside Porch Paint, gal. . . . $2.40
Flat Paint, gal. . . . $1.25
FREE City Delivery
MECHANICS PAINT CO.
Niemann's
715 FRANKLIN AV. GA 6820

INCANDESCENT
Electric Supply Co.
1121 LOCUST
Semi-Annual Clearing Sale

1-LIGHT CEILING FIXTURES
Ivory and Colors, Wired: complete with socket 35c
$2 White Enamel Bracket or Ceiling Light
Wired Complete with Shade, Special, 55c
Special Sale Bridge and Floor Lamps
$5 5-Lt. Living or Dining Room Fixture, Wired complete, Special $1.98
MADE OF HEAVY CAST METAL — FINISHED IN SATIN GOLD & COLOR — Length 36-in. Width 17-in., choice of ceiling, drop or candle style.
3-light, same as above, $1.88
2-light, same as above, $1.65
2-light, Wall Bracket, $1.25
CHest. 3797 Mail and Phone Orders Filled. Send for Catalog.
$12.50—6-LIGHT LIVING OR DINING ROOM NEW INDIRECT FIXTURE. SPECIAL $4.95
$10.00, as above; 5-light Fixture
ALL HAND FINISHED — HEAVY METAL PARTS
$3.95
Finished in silver or bronze with antique crystal glass. Length 36 in. Spread 18 in. Wired complete, with 6 lights, Special, $4.95
NOTE EXTRA LIGHT IN GLASS BOTTOM
METAL PARTS FINISHED IN PLATED BRONZE OR SILVER
INDIRECT SOFT BRIGHT LIGHT WITHOUT A GLARE
New Kitchen Service Light
Wired complete with 3-way plug and switch. Special 98c
Equipped with 8½-inch daylight glass globe, white enamel finish; takes 75 to 150-watt bulb.
Same Fixture without plug, special . . 59c

Branch Stores
7150 Manchester
2720-22 Cherokee
Vandeventer & Olive
Sarah & Chouteau

UNION-MAY-STERN
1130 OLIVE STREET

Exchange Stores
Vandeventer & Olive
206 N. 12th St.
Sarah & Chouteau
616-18 Franklin

Small Carrying Charge



NOW IN HANDY TUBES — For 57 years millions have used STEARNS' to kill Roaches, Rats, Mice, Ants, Waterbugs, etc. Only 35c. "MONEY BACK IF IT FAILS."

SPO

PART TWO

DETROIT AGAIN WINS AMERICAN PENNANT

Details of Detroit's double victory over the Browns yesterday, 6-2 and 2-0, on Page 3.

By the Associated Press.

DETROIT, Sept. 21.—The Detroit Tigers today won their second consecutive American League pennant by sweeping a doubleheader with St. Louis. The Bengals, with Elden Auker in the box, took the second game, 2 to 0, after Tommy Bridges had trimmed the Browns, 6-2, in the opener.

Even should Detroit lose all of its remaining seven games, the second place New York Yankees, who beat Boston today, could not overhaul them by sweeping their eight remaining contests. Should that outcome eventuate the teams would stand:

Detroit—Won, 92; lost, 59.
New York—Won, 91; lost, 59.

Detroit, under the leadership of Manager Mickey Cochrane, made an uphill fight for its second straight junior major league title. In April, hitting the skids in a bad losing streak, the Bengals dropped into the league cellar. The pitching which Cochrane had counted upon strongly was weak and the team's batting and fielding were far from championship caliber.

Cochrane kept driving his club, often playing when leg injuries would have kept many players on the bench. In June the pitching began to improve under Mickey's handling and in July Detroit caught, then passed the New York club. Once ahead of the Ruppertmen, Detroit made the race a breeze, at one time holding a lead of 10 games.

LUCKITE VICTOR IN FOXCATCHER 'CHASE

By the Associated Press.

FAIR HILL, Md., Sept. 21.—J. W. Y. Martin's Luckite outclassed a choice field of 14 today to gain a brilliant four-length victory in the second annual running of the Foxcatcher National Cup steeplechase before 15,000 spectators at the estate of William duPont Jr., here.

Luckite, given a good ride by S. H. Hirst, defeated Mrs. T. H. Somerville's Oliver C., S. Banks up. Louis D'Or, owned by F. Ambrose Clark and ridden by F. Bellhouse, international junior steeplechaser, was third.

The time in the Foxcatcher Cup steeplechase, about three miles over brush and 22 difficult jumps, was six minutes, 16 seconds, 18 seconds better than last year. Nine horses finished out of the 14 starters.

The Lewisville flat race for three-year-olds and upward, about seven furlongs over turf: Won by Sable Muff, owned by Mrs. T. H. Somerville and ridden by C. K. Bassett; second, Lassitude, owned by Mrs. Davis Dallas and ridden by S. J. Harrison; third, Sir Gareth, owned by Mrs. Verne Z. Reed Jr.

Len Koenecke Buried.

By the Associated Press.

ADAMS, Wis., Sept. 21. — The body of Leonard Koenecke, outfielder on the Brooklyn Dodgers' baseball team who was killed in a fight aboard an airplane near Toronto several days ago, was buried here today. Funeral services were conducted in the Norwegian Lutheran Church. Among the floral offerings were pieces sent by the Brooklyn and New York teams of the National League.

Occidental Eleven Wins.

By the Associated Press.

LOS ANGELES, Sept. 21.—Occidental College defeated the University of Mexico, 26 to 7, in an international football game today. Occidental showed too much power and deception for the visitors from Mexico, but the losers played a strong defensive game.

Cochrane Predicts Victory for Tigers In World Series

By the Associated Press.

DETROIT, Sept. 21. A CROWD police estimated at 100,000 roared approval today as Manager Mickey Cochrane predicted, through loudspeakers in downtown Detroit, that his Detroit Tigers "will be the next world champions."

Cochrane spoke briefly at the unfurling of a mammoth victory banner on a department store. With him was Judge Kenesaw Mountain Landis, high commissioner of baseball, here for a banquet honoring Frank J. Navin and Walter O. Briggs, co-owners of the Detroit club.

Traffic was blocked in most of the downtown section by the huge throng.

Joe L... light ... most ... many of ... the whys ... young ... rise to ... Blackburn ... Jack ... fighter, ... wisest ... glove. It ... know, in ... Blackburn ... even the ... limit of ... ringside—... fighters of ... all the ... them. He ... poundage ... Langford. ... Young P... through ... surprised ... these men ... Blackburn ... when box... and one ... thinks Ba... to beat L... know the ... and Baer ...

Jack Blac...

"L... OT... I'm ... Joe how ... commented ... "I didn't ... Joe until ... time Mr. ... and ast me ... told me ... straightening ... expect to ... "You kno... and Joe's ... might be o... Joe, he wa... teurs, he h... looked him ... boy hit. T... one. Then ... No funny ... just waded ... hit. Still, ... I was glad ... every day ... handle a b... a champ. ... "You kno... to be the ... low to ha... argue with ... it's so, wi... thinks I ou... it was easy ...

Watch Hi...

"You ... find ... breaking ... boxers doin... I always ... get best res... unless the ... fight foul. ... take care ... that isn't th... Jack show... of gold teet... up his asse... "You tell ... Louis to wi... rounds," w... "Of course ... for this beli... "Youth, a... better coun... stance of Ja... has lost th... belongs onl... striving to ... downhill try... It's different ... he ain't sitt... the worry ... beaten; wha... they'll just s... next season.

Continued o...

Loui... Baer...

Detroit Neg... Fans by ... He Finish...

By Jo...

Sports Editor ...

POMPTON ... 21.—Adding an... plication to th... problem "Can ... Baer?" the yo... tion of the b... stupefied an a... 3000 or more s... by displaying ... against three ...

Louis was su... his last seriou... clans gathered ... to see an exc... speed and pow... Whether Joe ... the spectators. ... ring partners h... cessful afterno... to say. But th... made an in... against his spa...

Continued on ...

SCHOOLS AND COLLEGES

NG WEEK
ng Classes
e and Finance
ess English — Purchasing
ess — Real Estate
rrespondence — Fundamentals
alism — Real Estate Law
Story Writing — Salesmanship
and Collections — Traffic
mics — U. S. History
and Banking — Income Tax
on College
CEntral 1350

Y! HURRY!
Liberal Trade-In Allowance for Your Old Furniture
AMMOTH
ALE
ALL Stores Open Every Ev'g Until 9
Maple for only, $5.95
Colo- at . . $11.95
h Gum- large, $14.89
t Cretonne for only . . . $4.89
ish Gumwood educed to . . $1.89
ge White Porce- itchen Tables . . $3.89
ge Metal Utility Choice of colors . $2.89
olden Oak Ladder- itchen Chairs 98c
—Large size Kitch- inets, for only . . . $16.88
—Full-Porcelain -Top Gas Ranges $34.95
.50—Flounced Twin dio Couches, complete $9.75
4.95—Custom-built udio Couches, only . $14.89
27.50 — Simmons Custom-built Studio Couches $19.95
$35—Custom-built Studio Couches . . $24.95
$39.75—Custom-Blt. Studio Couches $29.75
$6.95 — Upholstered Pull-Up Chairs, only . . $3.95
$24.95 — Lounge Chairs with Ottomans, going at $14.95
$35—Leatherette Chairs with Ottomans $24.95
Exchange Stores
Vandeventer & Olive
206 N. 12th St.
Sarah & Chouteau
616-18 Franklin

SPORTS ST. LOUIS POST-DISPATCH SECTION

PART TWO — ST. LOUIS, SUNDAY MORNING, SEPTEMBER 22, 1935. — PAGES 1—6B.

CUBS WIN, CARDINALS LOSE TO REDS AND BIRDS NOW ARE 31-2 GAMES FROM LEAD

DETROIT AGAIN WINS AMERICAN PENNANT

Details of Detroit's double victory over the Browns yesterday, 4-2 and 2-0, on Page 3.

By the Associated Press.

DETROIT, Sept. 21.—The Detroit Tigers today won their second consecutive American League pennant by sweeping a doubleheader with St. Louis. The Bengals, with Elden Auker in the box, took the second game, 2 to 0, after Tommy Bridges had trimmed the Browns, 6-2, in the opener.

Even should Detroit lose all of its remaining seven games, the second place New York Yankees, who beat Boston today, could not overhaul them by sweeping their eight remaining contests. Should that outcome eventuate the teams would stand:

Detroit—Won, 92; lost, 59.
New York—Won, 91; lost, 59.

Detroit, under the leadership of Manager Mickey Cochrane, made an uphill fight for its second straight junior major league title. In April, hitting the skids in a bad losing streak, the Bengals dropped into the league cellar. The pitching which Cochrane had counted upon strongly was weak and the team's batting and fielding were far from championship caliber.

Cochrane kept driving his club, often playing when leg injuries would have kept many players on the bench. In June the pitching began to improve under Mickey's handling and in July Detroit caught, then passed the New York club. Once ahead of the Ruppertmen, Detroit made the race a breeze, at one time holding a lead of 10 games.

LUCKITE VICTOR IN FOXCATCHER 'CHASE

By the Associated Press.

FAIR HILL, Md., Sept. 21.—J. W. T. Martin's Luckite outclassed a choice field of 14 today to gain a brilliant four-length victory in the second annual running of the Foxcatcher National Cup steeplechase before 15,000 spectators at the estate of William duPont Jr., here.

Luckite, given a good ride by S. H. Hirst, defeated Mrs. T. H. Somerville's Oliver C., S. Banks up. Louis D'Or, owned by F. Ambrose Clark and ridden by F. Bellhouse, international junior steeplechaser, was third.

The time in the Foxcatcher Cup steeplechase, about three miles over brush and 22 difficult jumps, was six minutes, 16 seconds, 18 seconds better than last year. Nine horses finished out of the 14 starters.

The Lewisville flat race for three-year-olds and upward, about seven furlongs over turf: Won by Sable Muff, owned by Mrs. T. H. Somerville and ridden by C. K. Bassett; second, Lassitude, owned by Mrs. Davis Dallas and ridden by S. J. Harrison; third, Sir Gareth, owned by Mrs. Verne Z. Reed Jr.

Len Koenecke Buried.

By the Associated Press.

ADAMS, Wis., Sept. 21. — The body of Leonard Koenecke, outfielder on the Brooklyn Dodgers' baseball team who was killed in a fight aboard an airplane near Toronto several days ago, was buried here today. Funeral services were conducted in the Norwegian Lutheran Church. Among the floral offerings were pieces sent by the Brooklyn and Nw York teams of the National League.

Occidental Eleven Wins.

By the Associated Press.

LOS ANGELES, Sept. 21.—Occidental College defeated the University of Mexico, 26 to 7, in an international football game today. Occidental showed too much power and deception for the visitors from Mexico, but the losers played a strong defensive game.

Cochrane Predicts Victory for Tigers In World Series

By the Associated Press.

DETROIT, Sept. 21.

A CROWD police estimated at 100,000 roared approval today as Manager Mickey Cochrane predicted, through loudspeakers in downtown Detroit, that his Detroit Tigers "will be the next world champions."

Cochrane spoke briefly at the unfurling of a mammoth victory banner on a department store. With him was Judge Kenesaw Mountain Landis, high commissioner of baseball, here for a banquet honoring Frank J. Navin and Walter O. Briggs, co-owners of the Detroit club.

Traffic was blocked in most of the downtown section by the huge throng.

Wray's COLUMN

NEW YORK, Sept. 21.

JOE LOUIS may hold the spotlight for the present, but the most interesting figure to many of us, who want to know the whys and wherefores of the young heavyweight's meteoric rise to fame, is named Jack Blackburn.

Jack is a 53-year-old former fighter, a Negro, and one of the wisest men that ever drew on a glove. It may be just as well to know, in the beginning, that Blackburn, who never attained even the official welterweight limit of that day—142 pounds ringside—was one of the greatest fighters of the period. He fought all the men of his weight and beat them. He had to go out of his poundage to fight men like Sam Langford, Larry Temple and Young Peter Jackson. Look through his record and you'll be surprised to find that none of these men beat him.

Blackburn came up on a day when boxers knew how to box and one of the reasons why he thinks Baer hasn't got a chance to beat Louis is that Joe does know the principles of defense and Baer does not.

* * *

Jack Blackburn Says:

"LOTTA people think that I'm the man that taught Joe how to box. That's wrong," commented Blackburn today. "I didn't know nothing about Joe until June, 1934. 'Bout that time Mr. Roxborough wrote me and ast me if I was interested and told me that Joe needed a lot of straightenin' up before he could expect to fight professional.

"You know me—I like a fighter and Joe's record looked like he might be one. I hooked on. Well Joe, he was just out of the amateurs, he had some rough spots, I looked him over. And could that boy hit. That was point number one. Then I watched him fight. No funny stuff with Joe. He just waded in and did it. He could hit. Still, he wasn't ready. But I was glad I took the job. Tain't every day you get a chance to handle a boy that even looks like a champ.

"You know that Joe turned out to be the doggoned easiest fellow to handle. He don't never argue with you. If you tell him, it's so, with Joe. Maybe Joe thinks I oughtta know. Anyway, it was easy.

* * *

Watch Him Box.

"YOU watch Joe box. You'll find him fighting clean and breaking clean. Don't see many boxers doing that today, do you? I always tell boys that you can get best results by fighting clean unless the other fellow starts to fight foul. In that case Joe can take care of himself, too. But that isn't the way to fight."

Jack showed all of $500 worth of gold teeth as he smiled to back up his assertion.

"You tell me that you expect Louis to win within six or seven rounds," we said to Blackburn. "Of course you must have reasons for this belief. What are they?"

"Youth, a better punch and a better courage," was the substance of Jack's comeback. "Baer has lost the youthful feeling that belongs only to a boy who is striving to climb. Max is on the downhill trying to scramble back. It's different with Joe. And Max, he ain't sitting pretty a bit. All the worry is on him. If Joe's beaten, what does it matter—they'll just say that he'll be along next season. And we know Max

Continued on Page 2, Column 4.

PITTSBURGH BEATEN, 4-3, IN CHICAGO'S 17TH IN ROW

By the Associated Press.

CHICAGO, Sept. 21. — For 10 thrill-packed minutes the sensational Chicago Cubs' winning streak hung by a thread today but the Pride of the Ozarks, Lonnie, Warneke, came to the rescue to weave it into the sexenteenth straight victory by stopping the Pittsburgh Pirates and giving the men of Grimm a 4 to 3 conquest.

Stopped dead in their tracks for eight innings under the spell of Roy Henshaw's southpaw slants, which had limited them to one run and only four scattered hits, the Pirates staged a ninth-inning uprising that chased the dimunitive Cub Left-hander and forced Warneke to give one o fthe most brilliant relief exhibitions in baseball to halt their drive.

Renowned as "Little Poison" to Pirate hitters because of his complete mastery over them in six out of seven games this season, Henshaw seemed a certain winner until the near fatal ninth.

Four Hits, None Out.

None of the 38,624 spectators stirred much when Woody Jensen opened with a hit that Billy Herman couldn't quite handle, but the explosion was quick and almost disastrous. Dan Hafey singled over second and Lloyd Waner dropped another high single down the first base line, scoring Jansen and sending Hafey to third. Arky Vaughan, hitless all day, then responded by hitting deep to Herman, landing safe at first and scoring Hafey when Phil Cavarretta failed to get back to first. It was the fourth successive hit and two runs were in and still nobody out. The score was 4 to 3.

It was then that Warneke came to the rescue as the tense crowd, joyous as the Cubs had belted the revenge-bent Guy Bush for four runs and eight hits in seven innings, groaned. But Warneke had just what it took.

Floyd Young, first batter to face the tall Arkansan, topped a vicious swing. The ball rolled weakly to Warneke and he whirled around with a perfect throw to force Waner at third for the first out.

Harry Lavagetto was next, and the prospects were dark as it was Lavagetto who had cracked out three of the four hits off the tiny Henshaw in eight innings. But the law of averages and a sweeping curve forced him to roll to Bill Jurges, who threw to Herman to force Young at second. It was a dead set-up for a double play, but Herman pulled Cavarretta off the bag with a high threw and Lavagetto was safe, prolonging the suspense. Gus Suhr walked, filling the bases and Red Lucas, "Big Poison" for years to Cub pitchers, batted for Catcher Tom Padden. As the crowd stood in a frenzy of excitement, Warneke worked the count on Lucas to 3 and 2 and then forced him to tap weakly to Herman, who made an easy put-out at first, ending the rally and a mas-

Continued on Page 2, Column 8.

PENNANT-WINNING TALLY: —*Fox Crosses Plate With Deciding Run*



—Associated Press Wirephoto.

Pete Fox, Detroit outfielder, is shown scoring the marker that gave the Tigers their second successive American League pennant, in the third inning of the second game of yesterday's doubleheader, in which Mickey Cochrane's men defeated the Browns twice. Fox got on base when he hit a grounder on which Pitcher Auker was forced at second, stole second and raced home on Gerald Walker's single. Catcher Rollie Hemsley of the Browns and Umpire Louis Kolls are shown in the photograph.

PAUL DEAN, HEUSSER FAIL IN 9-7 SWATFEST

By J. Roy Stockton

Pennant prospects of the Cardinals were impaired materially yesterday afternoon when a fighting Redbird machine struggled desperately to overcome the handicap of impotent pitching, but lost the first game of a series of three to the Cincinnati Reds, 9 to 7.

The defeat increased the astounding Cubs' first-place margin to three and a half games, the world champions now having suffered two extra defeats and are five behind Chicago in the victory column.

Paul Dean, making his fourth appearance in the last six games, plainly showed the effect of over work. His fast ball lacked its usual fire and his curve was deceptive not at all.

The Reds pounded him for 11 hits and six runs in seven innings and he escaped his twelfth defeat of the season only because of a courageous Cardinal rally that tied the score in the eighth inning and made Ed. Heusser, who worked the ninth, the losing hurler.

Farm Products Beat Cards.

Heusser, the Wild Elk of the Wasatch, didn't have any horns to scare the Redlegs. Ival Goodman greeted him with a single in the ninth and Lew Riggs, a product of the Cardinal farm system, delivered the blow that sank the good ship Cardinal, a triple that drove in two runs in the ninth frame.

Riggs was not the only former Redbird who figured in the downfall of the world champions. Paul Derringer, who helped the Cardinals to win pennants in 1930 and 1931, and then was traded to Cincinnati in the deal that brought Leo Durocher to St. Louis, entered the game as a relief pitcher in the eighth and emerged with his twenty-first victory of the season.

Ernest Lombardi and Babe Herman, two strong-armed, wild-swinging gentlemen, played a prominent part in the Cincinnati victory. Lombardi drove two runs over the plate with a homer and a long fly and Herman hit two four-baggers to the pavilion roof, each with a comrade on base. The Babe's first four-bagger tied the score in the fifth after the Cardinals had rallied in the third to give Paul a two-run advantage and in the seventh the Babe's second clout to the pavilion roof broke the 3-3 tie that he had created.

"Summer's Nearly Over."

The Cardinals' situation in the pennant race is approaching the desperate. If they win the remaining games with the Reds and two with the Pirates and the Cubs are victorious tomorrow, the Cubs could clinch the league championship in the five-game series that starts Wednesday, by winning only two of the five.

Frankie Frisch and his men fought valiantly before they bowed to the Redlegs. The leader of the Redbirds showed once more his qualities of a "money" player. He hit four straight singles, drove in two runs and scored two. Pepper Martin with two doubles and Virgil Davis and Leo Durocher, each with one two-bagger, also would be heroes today if the game had been made a victory.

Martin started the first inning with a pop double to right, took third on a passed ball and scored when Frisch singled to left. Lombardi tied the count with his four-bagger in the second inning and with one out in the third, Martin hit his second two-bagger, a drive to right center, starting a two-run rally. Rothrock singled to score Martin, took second on the throw to

Continued on Page 3, Column 7.

Putting on Bear Squeeze

PITTSBURGH.

	AB.	R.	H.	PO.	A.
Jensen lf	4	1	1	2	0
Hafey rf	4	1	1	5	0
L. Waner cf	4	0	1	1	0
Vaughan ss	4	0	1	3	3
Young 2b	4	0	0	2	3
Lavagetto 3b	4	1	3	2	1
Suhr 1b	3	0	0	7	0
Padden c	3	0	1	2	1
BUSH P	0	0	0	0	1
BIRKOFER P	0	0	0	0	0
*Thevenow	1	0	0	0	0
**Lucas	1	0	0	0	0
Totals	34	3	8	24	9

*Batted for Bush in eighth.
**Batted for Padden in ninth.

CHICAGO.

	AB.	R.	H.	PO.	A.
Galan lf	5	2	1	1	0
Herman 2b	4	1	3	3	3
Lindstrom cf	4	0	1	3	0
Hartnett c	3	0	0	3	0
Demaree rf	3	0	2	3	0
Cavarretta 1b	4	0	0	8	0
Hack 3b	4	0	0	3	2
Jurges ss	4	0	0	2	5
HENSHAW P	4	1	1	1	0
WARNEKE P	0	0	0	0	1
Totals	32	4	8	27	11

Innings	1	2	3	4	5	6	7	8	9
Pittsburgh	0	0	0	0	0	0	0	1	2—3
Chicago	0	0	0	0	2	0	0	x	—4

Errors—L. Waner, Padden, Herman, Lavagetto. Runs batted in—Galan 2, Lindstrom, Demaree, L. Waner, Vaughan, Padden. Two-base hits—Herman, Lavagetto 2. Home run—Galan. Sacrifice — Demaree. Double plays—Jurges to Herman to Cavarretta; Herman to Jurges to Cavarretta. Left on bases—Pittsburgh 5, Chicago 9. Bases on balls—Off Bush 3, off Warneke 1. Strikeouts—By Bush 2, by Henshaw 2. Hits—Off Bush, 8 in 7 innings; off Henshaw, 8 in 8 (none out in ninth); off Birkofer, none in 1; off Warneke, none in 1. Hit by pitcher—By Bush (Harinett). Winning pitcher—Henshaw. Losing pitcher—Bush. Umpires—Reardon, Klem and Barr. Time—2h. 6m.

Bill Burke Wins Cascades Open Golf Tourney

By the Associated Press.

HOT SPRINGS, Va., Sept. 21.—Bill Burke of Cleveland, today won the $2500 Cascades Open Golf Tournament with a closing 73 and a four-round total of 291 as Sam Snead, Hot Springs pro and leader for three rounds, blew up and took an 80 on the final round.

Johnny Revolta of Milwaukee, was second with 294. He also had a finishing round of 73. Snead, whose total was 295, was tied for third with Bobby Cruickshank of Richmond. Cruickshank had a 74 on the last round.

MARE PACES FASTEST THREE HEATS IN THE HISTORY OF RACING

By the Associated Press.

LEXINGTON, Ky., Sept. 21. — Calumet Evelyn, flashing black mare owned by McConville Brothers of Ogdensburg, N. Y., in winning every heat of the Almahurst free-for-all pace in today's opening of the last Grand Circuit meeting of the season, lowered the world's record for four-year-old pacers and paced the fastest three heats ever paced by a horse of any age.

Driven by Vic Fleming, Calumet Evelyn won the heats in 1:59¼; 1:59¼ and 2:00¾. J. E. Vonian was the main contender.

GREENTREE FOUR WINS U. S. OPEN POLO TITLE, 7-6

By the Associated Press.

NEW YORK, Sept. 21.—Greentree, led by Tommy Hitchcock, today won the national open polo championship for the first time as it rode to an exciting overtime 7-6 victory over Aurora before a shouting crowd of 25,000 on Meadow Brook Club's international field.

The winning goal was scored by little George H. (Pete) Bostwick after the gong had already sounded ending the first 7½-minute overtime chukker and climaxed a period of thrilling play which had the crowd on its feet most of the time.

Over-Eagerness Hurts.

Each team had appeared to have the winning score within its grasp in the overtime period only to miss or override the ball through overeagerness but there was no stopping the final winning drive which Bostwick and Gerald Balding, the transplanted Briton engineered.

The whole game was played at a fast pace and was as close as the score. Aurora was away to an early lead as Jimmy Mills, Knox and then Mills again scored in the first and second periods but at that point Hitchcock rallied his team and they tied the score in the third.

Aurora went ahead again in the same period when Post banged through a beautiful angled drive from 40 yards out but Greentree soon tied it up again to send the teams off the field at half-time deadlocked 4-4.

With Hitchcock and Balding hitting up tremendous drives to Bostwick, Greentree rode out for two goals and a 6-4 lead in the fifth and sixth periods but Post then scored on a three hit run and Ebby Gerry drove through the tying score near the end of the eighth period in a scramble in the goal mouth, Knox's drive having hit a post and dropped in front of it.

Gerry Is Hero.

Gerry was the hero in the losing cause. Riding against Hitchcock he constantly harassed the former 10-goal star, held Tommy scoreless and tallied once himself.

It was the first national open title for Greentree since the championships first were played in 1904. Aurora was seeking its second victory, it having won in 1933 when Elmer J. Boeseke, who was raised to 10 goals that year, played at No. 3 in place of Gerry. The other three players from the 1933 team were the same as today.

Templeton, eliminated by Greentree last Sunday 10-9, won the title last year and was favored to repeat until it ran against Hitchcock and his mates.

The Farmers' Revenge

CINCINNATI.

	AB.	R.	H.	PO.	A.	E.
Cuyler cf	5	1	2	4	0	0
Goodman rf	4	2	3	1	0	1
F. Herman lf	4	2	3	3	0	0
Bottomley 1b	4	2	1	7	0	0
Riggs 3b	4	1	2	0	1	0
Lombardi c	5	1	2	7	0	0
Myers ss	5	0	1	1	3	0
Kampouris 2b	5	0	0	3	1	0
FREITAS P	3	0	0	1	3	0
RER'ING'R P	0	0	0	0	0	0
—	—	—	—	—	—	—
Totals	39	9	14	27	8	1

CARDINALS.

	AB.	R.	H.	PO.	A.	E.
Martin rf	5	2	2	4	0	1
Rothrock cf	5	1	2	1	0	0
Frisch 2b	5	3	4	0	4	0
Medwick lf	5	0	2	2	0	0
J. Collins 1b	4	1	1	12	0	0
HEUSSER P	0	0	0	0	1	0
Davis c	4	0	1	5	0	0
Durocher ss	4	0	1	1	3	0
Gelbert 3b	4	0	0	2	1	0
P. DEAN P	2	0	0	0	1	0
KAUFMANN P	0	0	0	0	0	0
DeLancey c	0	0	0	0	0	1
Narron	1	0	1	0	0	0
Judy	1	0	0	0	0	0
King	0	1	0	0	0	0
Whitehead	1	0	0	0	0	0
Totals	40	7	14	27	10	2

Narron batted for P. Dean in seventh.
Judy ran for Narron in seventh.
King ran for Davis in eighth.
Whitehead batted for Heusser in ninth.

Innings	1	2	3	4	5	6	7	8	9
Cincinnati	0	1	0	0	2	0	3	0	3—9
Cardinals	1	0	2	0	0	0	0	3	1—7

Two-base hits—Martin 2, Herman, Bottomley, Davis, Durocher. Three-base hits—Goodman, Riggs. Home runs—Lombardi, Herman 2. Runs batted in—Frisch 2, Rothrock, Davis, Durocher 2, Lombardi 2, Herman 4, Riggs 2, Myers. Sacrifice hits—Riggs, Herman. Stolen base—Myers. Double play—Riggs to Kampouris to Bottomley. Passed balls—Lombardi. Bases on balls—Off Freitas 1, off P. Dean 2, off Heusser 1, off Derringer 1. Struck out—By Freitas 3, by Derringer 2, by P. Dean 4. Hits—Off P. Dean, 11 in 7 innings; off Kaufmann, 1 in 1 inning; off Heusser, 3 in 1 inning; off Freitas, 11 in 7 1-3 innings; off Derringer, 3 in 1 2-3 innings. Left on bases—Cincinnati 8, Cardinals 8. Time, 2:11. Umpires—Rigler, Sears and Pinelli. Losing pitcher—Heusser. Winning pitcher—Derringer.

MISS STAMMERS BEATS MRS. VAN RYN

LOS ANGELES, Sept. 21.—Miss Katherine Stammers, England's leading feminine player, advanced to the semi-finals of the Pacific Southwest Tennis Tournament today, when she easily defeated Mrs. John Van Ryn, of Philadelphia, 6-4, 6-2.

The British Wightman Cup player earned the right to meet Miss Carolin Babcock, Los Angeles, in the semi-final round.

Football Scores

LOCAL.

East St. Louis	6	Roosevelt	0
Wood River	12	Jerseyville	0
Belleville	19	Kirkwood	0
Webster	7	Madison	7

EAST.

Holy Cross	32	Rhode Island	0
Villanova	41	Penn Military	0
Northeastern	26	International	0
Manhattan	25	Niagara	6

SOUTH.

Davidson	7	Elon	0
V. P. I.	7	Roanoke	0
Clemson	25	Presbyterian	6
Virginia	0	Wm.-Mary	0
Vanderbilt	34	Union U.	0
West Liberty	52	Holbrook	0
Catawba	53	W. Car. Tchrs.	6
So. Carolina	33	Erskine	0
V. M. I.	26	Hamp. Sydney	0
Tennessee	26	Mars Hill	0
Kentucky	60	Maryville	0
South. Meth.	39	N. Tex. Teachers	0
Newberry	13	Guilford	6
Tenn. Wesleyan	26	Marshall	0
Texas Christian	41	Howard Payne	0
Texas Aggies	37	Austin	6

MIDDLE WEST.

S. Dak. State	33	Aberdeen Normal	0
S. Dakota State	33	North. Normal	0
Macalester	26	Stout	0
Luther	39	Western Union	0
Manchester	34	Oakland City	0

FAR WEST.

Utah State	33	Montana State	7
Cheney State	13	Gonzaga	7
Wyoming	15	Ft. Warren	0
Ariz State	61	Adams State	0
New Mexico	46	N. Mex. Tchrs.	0
Occidental	26	U. of Mexico	7
Oregon State	31	Linfield	0
Humboldt State	28	S. Fran. State	12

Louis in Mediocre Final Workout; Baer Lonely in Belief He Will Win

Detroit Negro Amazes 3000 Fans by Poor Showing as He Finishes Training.

By John E. Wray.

Sports Editor of the Post-Dispatch.

POMPTON LAKES, N. J., Sept. 21.—Adding another puzzling complication to the much talked of problem "Can Joe Louis beat Max Baer?" the youthful Negro sensation of the boxing world, almost stupefied an admiring throng of 3000 or more spectators here today, by displaying mediocre form against three sparring partners.

Louis was supposed to be taking his last serious workout and the clans gathered from far and near to see an exceptional display of speed and power.

Whether Joe decided to "cross" the spectators, or whether his sparring partners had an unusually successful afternoon, we don't pretend to say. But the facts are that Joe made an indifferent showing against his spar mates, the com-

Continued on Page 2, Column 1.

Louis' Camp Is Getting Jittery, Hoffman Thinks

By the Associated Press.

SPECULATOR, N. Y., Sept. 21.

ANCIL HOFFMAN, Max Baer's manager, thinks the Joe Louis camp must be getting "jittery" and said so today after hearing that John Roxborough, one of the Negro's pilots, would ask official action against the use of "artificial stimulants" in Baer's corner.

"No one ever broached that subject before," said Hoffman. "What are they getting jittery about?

"We have spirits of ammonia in Baer's corner for use in emergencies. No commission in the world can prevent me from carrying such a restorative.

"Before the Carnera fight I carried sherry wine into the corner. Baer wouldn't touch it. I drank it as part of the celebration in his dressing room afterward."

Max Stresses Financial Side of Bout Rather Than 'White Race Supremacy' Angle.

By W. J. McGoogan

Of the Post-Dispatch Sport Staff.

SPECULATOR, N. Y., Sept. 21.—Max Baer is prepared, physically, to wage the battle of his life against Joe Louis, Detroit Negro, in the Yankee Stadium Tuesday night.

He realizes what the bout means to him, financially, and that is his chief concern. He isn't interested, if he thinks about it at all, in the "supremacy of the White race" angle.

Baer has put in seven hard weeks of training and he is at the top as to condition. He weighs about 210 pounds and there is not an ounce of superfluous flesh on him. His hands have improved, if there was anything really wrong with them, by the exercise he has taken here.

So everything is fine physically.

Continued on Page 2, Column 5.

The IF Table

NATIONAL LEAGUE.

	Won.	Lost.	Pct.	Win.	Lose.
Chicago	96	52	.649	.651	.644
CARDINALS	91	54	.628	.630	.623
New York	85	57	.599	.601	.594
Pittsburgh	84	64	.568	.570	.564
Cincinnati	67	82	.450	.453	.447
Brooklyn	63	81	.437	.441	.434
Philadelphia	61	84	.421	.425	.418
Boston	35	108	.245	.250	.243

AMERICAN LEAGUE.

	Won.	Lost.	Pct.	Win.	Lose.
Detroit	92	52	.639	.641	.634
New York	83	59	.585	.587	.580
Cleveland	76	69	.524	.527	.521
Boston	74	72	.507	.510	.503
Chicago	70	73	.490	.493	.486
Washington	64	81	.441	.445	.438
BROWNS	60	84	.417	.421	.414
Philadelphia	56	85	.397	.401	.394

Yesterday's Results.

NATIONAL LEAGUE.
Cincinnati 9, Cardinals 7.
Chicago 4, Pittsburgh 3.
New York 3-6, Brooklyn 2-13. (First game 11 innings).
Philadelphia 6-0, Boston 0-4.

AMERICAN LEAGUE.
Detroit 6-2, Browns 2-0.
New York 5, Boston 2.
Cleveland 7, Chicago 3.
Philadelphia 4-4, Washington 1-5.

Today's Schedule.

NATIONAL LEAGUE.
Cincinnati at St. Louis (two games).
Pittsburgh at Chicago.
Brooklyn at New York.
Boston at Philadelphia (two games).

AMERICAN LEAGUE.
Browns at Detroit.
New York at Boston (two games).
Chicago at Cleveland (two games).
Philadelphia at Washington (two games).

LOUIS IN MEDIOCRE FINAL WORKOUT; BAER SURE HE'LL WIN

DETROIT NEGRO ENDS TRAINING WITH VERY POOR SHOWING IN RING

Continued From Page One.

ments of spectators leaving the arena, were far from complimentary.

Joe boxed six rounds, two each with Leonard Dixon, a Negro heavyweight, weighing 216 pounds, Paul Cavalier, a white heavyweight of considerable skill, and Bob Moody, a Negro light heavyweight.

The arena at Pompton Lakes was packed to its capacity. Perhaps 2000 persons were present. And when the display of Joe's talents was completed there were very few rousing cheers. The fact is Joe left a rather unfavorable impression on the public.

Perhaps this was due to too much praise of Joe's "murderous punches." But as a matter of record, each of his sparring mates landed frequently on Joe, and there were old timers at the ringside who declared that it will be fatal to Louis if Max Baer, with all his punching power, is left such openings as Louis left today.

Leonard Dixon, a lanky Negro heavyweight of considerable skill, was Louis' first opponent of the afternoon. During the first round Dixon, walking away from Louis, managed to make a fair showing. Louis blocked a lot of Dixon's punches in mid-air with his gloves like a real old-time defensive boxer. But, becoming careless, he also had to take some slaps to the head and body which good judges of boxing at ringside thought should never have been landed.

Paul Cavalier, a white heavyweight, followed and he more than gave Louis a workout. He stepped into Joe and used his left with great success. He had Louis' admirers shaking their heads as though they were not at all pleased with the display.

Bill Moody, a fast Negro light heavyweight, wound up the exhibition with two rounds and, although he was tired at the finish, he managed to make Louis miss some of his left leads and especially his attempts at right uppercuts.

Little to Enthuse Followers.

From the standpoint of Louis' admirers, the final hard work of Louis certainly revealed little to enthuse backers of Louis at odds of 1 to 2. When questioned, his camp associates remarked that there wasn't any real reason for Louis to cut loose, since Joe knew all about his sparring mates and didn't want to hurt any of them in any case.

To this writer it appeared as though Joe really were not extending himself. But, since such assumptions cannot be of real record, it will have to be stated that Louis' final workout was not at all pleasing to the boys who have bet their money on him.

"Pretty lousy workout", remarked Joe Jacobs, manager of former champion Max Schmeling, as he left the ringside. "Either he didn't let go or he hasn't got it. And I'm picking the Negro to beat Baer. What's the laugh? Well, I think you'll have to forget this final workout and remember what Joe has done in the ring. Very few fighters cut loose with everything they have, even when it's advertised as their last real tryout.

"Regardless of Louis' showing today I still don't see what Baer has got that will beat this fast, clever boxer, who can also hit hard with both hands."

Louis will display his wares today but, according to camp officials, he will not extend himself. Trainer Jack Blackburn and Manager John Roxborough both believe that Louis needs not boxing, but relaxation to bring him into perfect shape for his battle with Baer next Tuesday night.

Waves of potential ringsiders swept over Louis' camp today. As early as 9 o'clock this morning autos, bearing curious fans began to arrive at Joe's quarters. And shake hands with him.

When this writer saw Joe at 10 o'clock yesterday morning, he was playing pool with one of his camp companions and did a good job of it, banking the final shot to clinch his victory.

"Are you getting nervous about the fight, Joe?" a newspaper friend queried. Joe pocketed a ball and said, "Nervous; what about? One fight's just like another, ain't it?"

Joe meant that it was a question of outsmarting and outhitting the other fellow. But there were plenty of fight experts at Pompton Lake today who were seriously thinking of modifying their hitherto unqualified support of Louis, after his workout.

Joe Not Pressing.

It's hard to pass an opinion on a fighter who, after all, is not worrying about whether he flattens sparring partners. To this writer it appeared that against all three opponents Louis was not pressing or trying to do his best. If this impression is wrong and Louis was really leveling against his spar-mates, it will be just too bad for Joe when he meets Max. The Californian is really tough, when in shape, and no phony punch or half-hearted fighting is going to stop Max, who has his entire future at stake on the result, as well as his pride.

Reports from the ticket office of the big show indicate a million dollar gate, although there are still skeptics who contend that the big advance sale doesn't necessarily mean money in the box office. Reservations sent out to distant points are counted as cash. Until this comes in there can be no certainty as to the exactness of the pre-sale figures.

It does seem reasonably certain, however, that there will be almost a sell-out of the 80,000 available seats and this will mean a return to the seven figure receipts for the first time since the Dempsey-Tunney fight in Chicago.

One of the visitors at ringside yesterday was Jack Johnson, wearing his cane and French beret as usual. Jack, whose main job is now selling whiskey wholesale, declined to put himself on record about the fight.

"I guessed wrong when I told you that Carnera would beat Louis," he explained. "And I still can't see how a youngster can beat an experienced fighter, but he done it once and may be he'll do it again I'm not predicting but I will say Joe is a better fighter than I first thought he was."

Don't let Louis' showing against his spar-mates today affect your judgment too greatly. Even when he was ambling around the ring some of the experts who had followed his history since his arrival at training camp remarked that he was "savin'" his opponents and "not cutting loose."

A Bad Impression.

On the other hand, many expert followers of fights were very unfavorably impressed by Joe's laziness, particularly Joe Jacobs.

"Joe ought'ta look better than that," said Jacobs, as he jotted down notes for the newspapers to which he is selling his stories. "Still—," and as with all observers, he condoned Joe's showing. "But if Max Baer is real tough, and Louis boxes like he did today, I can't say that the bet I now have on Joe is any too safe," Jacobs admitted.

POWER TO PACK 'EM IN —Drawn by Pap



Sports Program for Legion Week

TODAY.

BASEBALL—Cincinnati vs. Cardinals (doubleheader), at Sportsman's Park, 1 p. m.

REGATTA—American Legion River Day program on Mississippi River between Eads and Municipal Bridges, beginning at 10 a. m.

HORSE RACING—Six races at the Esquire track, located on the Creve Coeur Mill road, 2 p. m.

MONDAY.

BASEBALL—Pittsburgh vs. Cardinals, at Sportsman's Park, 3 p. m.

FOOTBALL—St. Louis University vs. Sewanee, at Walsh Stadium, 8:15 p. m.

BASKETBALL—Tulsa Stenos vs. Shaw-Stephens American Legion Post, at National Softball Park, 8 p. m.

HORSE RACING—Seven races at Fairmount Park, Illinois Highway No. 11, 2 p. m.

HORSE RACING—Six races at the Esquire track, located on the Creve Coeur Mill road, 2 p. m.

TUESDAY.

BASEBALL—Pittsburgh vs. Cardinals, at Sportsman's Park, 3 p. m.

BASKETBALL—Tulsa Stenos vs. Shaw-Stephens American Legion Post, at National Softball Park, 8 p. m.

HORSE RACING—Seven races at Fairmount Park, Illinois Highway No. 11, 2 p. m.

HORSE RACING—Six races at the Esquire track, located on the Creve Coeur Mill road, 2 p. m.

WRESTLING—Chief Little Wolf meets Joe Savoldi in feature of five bouts at Arena, 8 p. m.

PROFESSIONAL FOOTBALL—St. Louis Blues vs. Chicago Cardinals, at Walsh Stadium, 8:15 p. m.

WEDNESDAY.

BASEBALL—Chicago vs. Cardinals, at Sportsman's Park, 3 p. m.

BASKETBALL—Tulsa Stenos vs. Shaw-Stephens American Legion Post, at National Softball Park, 8 p. m.

MIDGET AUTO RACES—Midwest Racing Association championships at Arena. Time trials and 50-lap semifinal, 7:15 p. m.

BICYCLE RACES—Sprint bicycle championships in O'Fallon Park, and American Legion title race, 1 p. m.

HORSE RACING—Seven races at Fairmount Park, Illinois Highway No. 11, 2 p. m.

HORSE RACING—Six races at the Esquire track, Creve Coeur Mill road, 2 p. m.

SKEET AND TRAP SHOOT—American Legion national championships at the Riverside Skeet Club, 8:30 a. m.

THURSDAY.

BASEBALL—Chicago vs. Cardinals, at Sportsman's Park, 3 p. m.

MIDGET AUTO RACES—Midwest Racing Association championship at the Arena, 100-lap feature, 7:15 p. m.

BOXING—Bobby Pacho vs. Frankie Wallace, at Coliseum, and other bouts, 8 p. m.

HORSE RACING—Seven races at Fairmount Park, Illinois Highway No. 11, 2 p. m.

HORSE RACING—Six races at the Esquire track, Creve Coeur Mill road, 2 p. m.

FRIDAY.

BASEBALL—Chicago vs. Cardinals, at Sportsman's Park, 3 p. m.

FOOTBALL—Washington University vs. McKendree College, at Francis Field, 8 p. m.

HORSE RACING—Seven races at Fairmount Park, Illinois Highway No. 11, 2 p. m.

HORSE RACING—Six races at the Esquire track, Creve Coeur Mill road, 2 p. m.

SATURDAY.

BASEBALL—Chicago vs. Cardinals, at Sportsman's Park, 2:30 p. m.

HORSE RACING—Eight races at Fairmount Park, Illinois Highway No. 11, 2 p. m.

HORSE RACING—Six races at the Esquire track, Creve Coeur Mill road, 2 p. m.

NAGURSKI IS INJURED, OUT OF BEARS' LINEUP FOR GREEN BAY GAME

CHICAGO, Sept. 21.—The Chicago Bears will open their National Professional Football League schedule against the Packers at Green Bay tomorrow, minus their star fullback, Bronko Nagurski.

Nagurski has not yet recovered from a hip injury suffered several weeks ago in training for the all-star game at Chicago. Jack Manders, ace place-kicker, will replace Nagurski in the starting lineup.

EAST ST. LOUIS WINS FROM ROUGH RIDERS ON EAST SIDE GRIDIRON

Although the East St. Louis High eleven eked out a 6-0 decision over Roosevelt's Rough Riders, yesterday afternoon at the Parsons Field, in East St. Louis, neither team showed unusual qualities and the victors had to rely on the excellent kicking of Eddie Posage to keep Roosevelt from scoring. The only touchdown came in the first quarter on a pass. From that point on play hinged in mid-field.

Captain Bobby Stephens proved the mainstay of the victors offense. Stephens tossed the eight-yard pass to Johnny Vallina in the opening quarter that gave the victors the advantage. The touchdown came after Roosevelt's kicker got off a bad punt that went only 15 yards and then, through the plunging of Stephens, East St. Louis advanced the ball into scoring position.

In another game on the East Side, Wood River defeated Jerseyville, 12 to 0. Wood River outplayed its opponents throughout, totaling 10 first downs to Jerseyville's three. The two touchdowns came in the first half. A 35-yard pass, Hudson to Premas, netted them the first in the opening quarter and another pass, Hudson to Eberhardt, in the second quarter, gave them their second.

E. ST. LOUIS.	Position.	ROOSEVELT.
Vallina	L. E.	Dugger
Emmerick	L. T.	Zimmer
Musick	L. G.	Mueller
Gunn	C.	Aushell
Kisselback	R. G.	Koemer
Norwood	R. T.	McCue
Hayes	R. E.	Dipboye
Coker	Q. B.	Main
Posage	L. H.	Koch
Nicholson	R. H.	Seidel
Stephens	F. B.	Dixon

Stub Muhl, referee; Roy Newsom, umpire; Paul Deckart, linesman.

	1.	2.	3.	4.	T'l
East St. Louis	6	0	0	0	6
Roosevelt	0	0	0	0	0

WEBER-DEIBELS ENTER MUNY FOOTBALL LEAGUE

A fifth entry in the Weber-Deibel eleven has been obtained for the Municipal Football League, which will open its season in Forest Park Sept. 29, it was announced yesterday. The teams which will play in the opening round contests are White Lines, Quadrangular Club, FRO-Lennemanns and Mortie Wolfs.

The Weber-Diebel team will hold its first practice tomorrow night at 8 o'clock at 4200 North Kingshighway. Players desiring tryouts are asked to report.

WRAY'S Column

Continued From Page One.

won't. Probably he's done now."

And that was that.

* * *

Joe Fills the Bill.

WE ASKED Blackburn, who flourished in a day when boxing, especially defense, enjoyed some favor among the elite, if Joe Louis really is a boxer in a defensive way?

"Joe," replied Blackburn, "is one of the few fighters of today who knows anything about the science of boxing. I'm not saying I taught him all of it. He just knew it naturally. But I did polish up his defense a bit and I think the fighters throughout the country today would be better off if they studied how to stop punches instead of devoting all their time to throwing them.

"Sure, you can't win a boxing match without hitting the other fellow. But you can lose it by the other fellow hitting you It's a good, reasonable argument, therefore, that 50 per cent of the fight game consists of keeping from getting hit.

"You watch Joe box—bet you'll say you haven't seen a boxer in years who can pick off the enemy's glove in midair as Joe can. He's just a natural, when it comes to guarding, parrying and blocking. Of course a lot of these everyday fighters of these times wouldn't know what I mean. But Joe does. If he wants to just defend himself they ain't nobody goin' to hit him. And you don't have to take that from me—just watch him.

"You know a lot of people are doubting Joe because they say he has never been hit hard and they don't know what'll happen to him when Max Baer does this and that. But I know what Joe'll do. It it happens when he can get 10 seconds to recover, they're never going to know he was hurt.

"Joe was fighting a fellow named Wiater, who was tough. In the fourth round he threw a wild swing and it landed on Joe's chin. The birdies began calling Joe. He hung on to the ropes. Then the bell rang. He came back to the corner. His eyes turned up. He looked at the ceiling. I says to him, 'Joe, don't look up above. It won't do you no good. you look at me.' And he did.

"That boy was bad then. But I shook him together and he went back into the ring and won the fight. I ain't taken credit for any masterminding stuff. But you know that a friendly voice in your corner sounds wonderful when you begin to thing that it's easier to quit than it is to fight.

"Don't you never worry about this Joe Louis. For the last year I know that baby has been headin' for the top. He ain't goin' to lose, so don't look for no excuses."

Strafaci Golf Victor.

By the Associated Press.

HERSHEY, Pa., Sept. 21.—The first Pennsylvania public links golf championship went out of the State today. Frank Strafaci, the Brooklyn, N. Y., youngster and national champion, captured the inaugural of the tournament over the Hershey Park course by firing a 72-hole aggregate of 290, six over par, finishing out in front of his nearest rival by 14 strokes. Trailing him was Harry Varelle of Philadelphia, whose 72 on this afternoon's final round gave him a 304 total. Carl F. Kauffman, Pittsburgh national champion in 1927, '28 and '29, was third with 306.

MAX APPARENTLY IN GREAT SHAPE BUT HIS BOXING LOOKS "FUTILE"

Continued From Page One.

But there the optimistic part ends. His mental condition is not a pleasant thing to contemplate and his boxing technique, never very good, has all vanished whether through soft living for several years or because the little love he had for the game has disappeared, cannot be said.

He apparently has been thinking and dreaming of meeting Louis for many weeks and most of his dreams have been nightmares. He knows that a victory means perhaps an additional half million dollars profit for him and that defeat means oblivion.

His state of mind is indicated when he meets people that he has not seen for some time. He is pathetically eager for their opinion of him.

"How do I look? What do you think will happen Tuesday? Don't you think my breathing is better? (And he'll inhale and exhale to show his lung capacity). Don't you think I'm in better condition than ever before? What do you think will happen if I hit him Tuesday? And what will happen if he hits me?"

Such are the questions he propounded to a group of newspapermen visiting his camp for the first time. And one of them was from California, Baer's home, who had picked Louis to win.

For him, Max had nothing but scorn although the writer was a man he had known since he (Max) had his first fight.

"What did you pick Louis to beat me for?" he demanded belligerently.

"Because I think he will, Max" was the reply, "Not that the wish is father to the thought."

"You know I gotta win this fight," Baer said desperately, "Why it means a half million dollars to me. I'll get back into the movies, maybe, I'll be on the radio. I'll be on top. Think what that means! And I will win! Why I'll run him right out of the ring and down the street!"

That last declaration was made with the air of one whistling his way past a grave-yard and as he looked around for the accustomed confirmatory pats on the backs, verbally and physically, he was met with a ring of stony faces.

Some half heartedly said "That's right Max, you're looking better every day." But that was all. His listeners were convinced that Max, on the strength of his showing in work-outs, had little or no chance against the sharp, hard-punching Negro.

His training has left nothing to be desired. He is in the hands of Izzy Kline, Chicago trainer, who acted as Louis' second in his amateur days and has handled two men who have fought Louis since he turned professional. One of them was Adolph Wiater who, Louis declares, gave him his hardest fight and the other, King Levinsky, who probably gave Joe his easiest.

Seven weeks ago Baer came to this secluded spot in the Adirondack Mountains. For some time he spent his time chopping trees, rowing a boat on Lake Pleasant and doing other things designed to strengthen his hands and the result was fairly good.

Those Worrisome Hands.

At that one of Baer's supporters claims that his hands are still not perfect and that heroic measures will be necessary to put them in condition for the fight. Those measures, it is said, will be taken.

Otherwise his daily routine has been that of the average fighter in training. He has done his road work conscientiously, five miles or more daily on the road and in the afternoons he has boxed with proficient sparring mates.

These sparring mates, including George Turner, Abe Feldman, Lou Scozza and other pretty good boys have made Baer look so bad that observers here have been almost unanimous in their predictions that Baer hasn't a chance.

Max never has been regarded as a great boxer and surely he isn't. His spar-mates have hit him almost at will particularly with a left hand (and that's a dangerous weapon which Louis possesses). He has used big gloves which boxers wear in training so the fact that the most damage he has done was to upset Feldman does not necessarily mean that his attacking power has gone.

At the same time he has appeared futile in the ring. He would put on a flurry of gloves for a few seconds then hold, apparently for a rest. He would laugh in these intervals in a studied effort to make onlookers feel that it was all a joke anyway.

Boxing writers visiting the camp have looked aghast at these performances and have not hesitated in picking Louis to win by a knockout, and even one of them, who describes himself as in on the "build up for this fight," a manager of an outstanding boxer, declared that he couldn't say so publicly, but he felt that it was a mortal cinch that Louis would knock out Baer. "I saw this fellow work for Braddock," he asserted, "and he looked even worse. We would go down to Asbury Park, see him look putrid, but on the way back everybody would say, look at that fine build! Think of his tremendous lung capacity! And I was taken in. I wish I had taken some of that 8 to 1 against Braddock. But, instead, I was surrounded by fellows every night who demonstrated, with gestures, how Max would finish Jim and I fell for it. I should have realized that some time that bum would fight that way in the ring. And he did. He'll do it again. He looks good, but he's all burned out inside."

Baer's conduct has been above reproach. He has not smoked a cigarette or taken a drink for the full seven weeks, according to those close to him.

Out in the Woods.

Shortly after coming to Speculator he was quartered in a cottage in the village, but autograph hunters became so insistent that his handlers moved him to Olmstead camp, a spot deep in the woods, some five miles from the center of the bustling (?) town, where they roll up the sidewalks at 9 o'clock.

"He can't even look anyway but up," laughed Frank Pacassi, one of his trainers, who has been in St. Louis numerous times with boxers, including Primo Carnera, "he's so deep in the woods, with his father, mother, Brother Budd; and his trainer for company."

In the setting of beautiful nature, with trees on the mountains putting on their gorgeous fall hues and the wild life about him interesting and pleasant, his disposition has not improved.

Max likes the lights of Broadway and that's all there is to it. Perhaps they have overdone this "back to nature movement" somewhat. In any event he "wants out of here."

Destroying his carefree manner may have also destroyed his natural capabilities. His wise cracks are the same catalogued remarks of the small-town drug-store cow boy, studied and with no effect.

Max has his supporters of course. One veteran writer has been holding out against all and sundry, declaring that Baer would knock out Louis, that in the face of the derision of his fellow-workers. Braddock, of course, picks Baer to win on points "because Louis will get tired hitting him," but that's only to avoid belittling his own performance in defeating Max.

One Who Has Faith.

There is one Baer picker, however, who can't be overlooked. He is Pete Reilly, manager of Freddy Miller and one of the real smart men of the game. Smart as to all the dodges and his money is usually placed where it will do the most good. And he's picking Baer.

"I saw Louis wince from one right-hand punch to the body in the Carnera fight," Pete asserted, "and if he winced when Carnera hit him, it will be worse when Baer tags him. Max has a chin of iron and he can throw a right hand punch harder than Louis has ever been forced to take before. So I believe that Max will win on a knockout."

The consensus seems to be, however, that Max will have to wrap it all up in one package, deliver it with his right hand and do that very quickly or it will be just too bad for him.

Max went through his penultimate workout for his scrap with Joe Louis, here this afternoon, under threatening skies and in chill, damp weather. Three rounds of boxing with Abe Feldman and some calisthenics constituted his day's work.

While he appeared to somewhat better advantage than on previous occasions, Feldman found no trouble hitting him and Max did no damage to Abe, although he let his famous right hand fly occasionally. However, it was encased in a 22-ounce glove which softened his blows considerably.

Two more rounds of boxing tomorrow will finish his preparation. He will take it easy Monday and fly to New York City by airplane Tuesday in time for the weighing in ceremonies.

SAYS by L. C. Daris



Superstitious.

THE Cubs won't wash their uniforms,
On horse shoes they are leaners;
And so it's up to Frisch's boys
To take them to the cleaners.

So drastic measures they will take
For sanitary reasons.
And with a grandstand finish make
It one of their best seasons.

Upon the Deans they pin their hope
As for the Spring they gather,
And if they don't run out of soap
They'll lick 'em to a lather.



Jack Dempsey will be in Max Baer's corner giving him his moral support. Unfortunately Jack can't hit for him.

"Player Stabbed As Fight Breaks Up Soccer Match."

Atta spirit! If you can't win you can at least make a stab at it.

Since becoming an umpire Fred Marberry has changed his views. He says he finds that it is much easier to call a strike than to pitch one.

Fred says that the umpire is in a better position to judge balls and strikes than even the catcher. He may be right, but for absolute accuracy give me the guy sitting out in the left field bleachers. He never missed one in his life.

The Veiled Prophet's souvenir this year will be a set of four bridge pencils. Indicating that His Majesty is keeping up with the parade. If you don't play bridge you can trade them in for a rack of poker chips.

See where Henry Ford again paid 100 grand for the privilege of broadcasting the world series. And that's where Sam Breadon comes in win, lose or draw. Sam sells 'em.

Bread cast upon the turbid rivers
Comes back a hundred fold in fllvvers.

Steve O'Neill who succeeded Walter Johnson as leader of the Indians will succeed himself as leader of the Indians. Nothing succeeds like success.

Ask Uncle Dudley.

Dear Uncle Dudley: Why do tournament tennis players always tote around an armful of rackets?

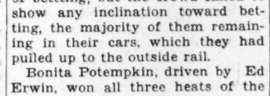
DON WIMBLE.

Because if the net results from one racket are not satisfactory they can always try a new one.

U. D.

Max Baer says Joe Louis is not a fast thinker. He just doesn't think.—Exchange.

"OKAY," says Louis with a wink,
"He may outthink me, I don't think.



Instead of trying to outwit me,
He'd better practice to outhit me."

Trade Lost.

In amplifying his statement that he considered Rogers Hornsby the gamest, greatest hitter, Grover Alexander said the first time he ever pitched against Rogers he struck him out the first two times up. Having the game sewed up Bill Killefer asked him to give the kid a break his next time up.

"So-o-o-o," continued Alex, "I stuck one in there for him and he hit it to left field for two bases—and I didn't get him out again for 15 years."

Lyda Belle Wins Race at Esquire

Lyda Belle, with Jockey Harry Stutts up, won a five-eighths of a mile running race at the opening program of the Esquire race track at Creve Coeur yesterday afternoon. A crowd of about 200 watched the races from the grand stand, while several hundred more watched from various vantage points around the track.

Our Sweetheart, ridden by Charles Collins, was second by about a half length to Lyda Belle, and Creve Coeur Lad, ridden by Mike Robbins, was third. The mounts Kansas, Blagdon and Punk finished out of the money. Time of the winner was 1 minute 4 seconds.

A mule race over the half-mile distance completed the program, a grey mule named Aba Dabba running first in 1 minute and 30 seconds. He finished five minutes ahead of Louis and Burp, the other entrants who staggled in later.

A longer program will be held this afternoon, with four running races and two trotting races scheduled. The program is scheduled to start at 2 p. m.

A Deputy Sheriff of Creve Coeur was detailed to the track, ready to take action at the first outbreak of betting, but the crowd failed to show any inclination toward betting, the majority of them remaining in their cars, which they had pulled up to the outside rail.

Bonita Potempkin, driven by Ed Erwin, won all three heats of the "half-mile county trot."

FIRST HEAT—Bonita Potempkin, driven by Ed Erwin, first; Squire Potempkin, driven by C. L. La Rue, second; George Powers, driven by Barney Schilling, third. Time—1m. 15s.

SECOND HEAT—Bonita Potempkin, driven by Ed Erwin, first; George Powers, Potempkin, driven by C. L. La Rue, driven by Barney Schilling, second; Squire third Time—1m. 10s.

THIRD HEAT—Bonita Potempkin, first; Squire Potempkin, second; George Powers, third. Time—1m. 14s.

ILLINOIS INTERCITY LEAGUE TITLE SERIES

The Granite City Verhovays will play the East St. Louis Verhovays this afternoon at East Side Park in the first of a three-game series for the championship of the Southwestern Illinois Intercity Baseball League.

Granite City will send George Grimm to the hill today, while Smalling will pitch for the East Siders. The second game of the series will be played next Sunday at Granite City.

ALL-DAY LEGION REGATTA WILL BE DECIDED ON THE RIVER TODAY

What promises to be the outstanding regatta of the year will be held on the Mississippi River today between the Eads and Free bridges, under the joint auspices of the American Legion and Inland Yachting Association. Sea scout sailing races and maneuvers get the program under way at 10 o'clock this morning and all classes of swimming, rowing, outboard and inboard races will continue throughout the day, to be brought to a grand climax by a fireworks display at 7:30 o'clock tonight.

About 75 cruisers will participate in the mass parade up the river, escorting the American Legion Commander, between the hours of 11 and 12 o'clock. The cruisers range in size from 32 feet to 65 feet and this event will be one of the highlights of the day. After the mass parade competitive races start and take up the remainder of the afternoon.

Three swimming races are scheduled, with the first at 12 o'clock. The men's free-style is the first and some 25 swimmers will participate over the three-quarter mile course downstream. The women will be active in the second, at the same distance, while another men's event, the breast stroke, will compete in the third and final.

At 1 o'clock the rowing races begin. The first will be a six-oared barge event. In the second the eight-oared clubs represented include Western Rowing Club, St. Louis Rowing Club, North End Rowing Club, Central Rowing Club, South End Rowing Club of Quincy and the Lincoln Park Rowing Club of Chicago. The finish of the two events will be just below Eads Bridge, the race being rowed upstream.

Ten entries have been received for the outboard events between 2 and 2:30 o'clock, while some 30 runabouts will vie for honors in the inboard races starting at 2:30 o'clock. Four different events will be held in the inboard class. A 225, 330 and 500 cubic inch displacement or less will be three classes, while the step boats that promise to attain a speed of about 60 miles an hour will be the feature.

Cruiser maneuvers begin again at 4:30 o'clock and will continue through the rest of the program.

CUBS GAIN 17TH STRAIGHT VICTORY, BEATING PIRATES, 4-3

Continued From Page One.

terful rescue that netted Warneke a tumultous ovation.

The Cubs, who now have rolled over the four Eastern clubs in four-game series and turned back the Pirates, were held to two scattered hits by Bush, the man they traded down the river last winter, for four innings, but they found the range on the "Mississippi Mud Cat" in the fifth.

How Cubs Won No. 17.

Henshaw opened the inning by reaching first on Lavagetto's error on his ground smash, but was forced at second by Galan. Herman sent Galan to third with a single to right and Augie dashed home as Fred Lindstrom singled to right. Gabby Hartnett was hit on the left elbow with a wicked fast ball as the crowd booed, but the crowd forgot that as Herman scored on a fielder's choice as Demaree forced Gabby. A single by Henshaw and Galan's homer into the right field stands scored the other pair of Cub markers.

Ralph Birkofer replaced Bush in the eighth and set the Cubs down in order.

Lavagetto's third hit gave the Pirates their first run in the eighth, Cookie scoring on Padden's single.

Madison Ties Webster Eleven; Kirkwood Loses

Webster Groves' football eleven, although outplaying its opponents from Madison (Ill.) for three quarters, was forced to come from behind in the fourth quarter to score a touchdown and convert the extra point to tie Madison, 7-7, in the opening game of the season for both schools yesterday afternoon at Webster Groves. In another practice contest, Belleville's veteran eleven had little difficulty in winning from Kirkwood, 19-0.

Webster's fourth-quarter attack was led by Seth Robins, halfback, who gained most of the ground in the march to score, and also carried the ball over. He also made the tying point by plunging through the line.

The summaries:

KIRKWOOD.	Pos.	BELLEVILLE
Tenney	L. E.	Albritter
Kleybush	L. T.	Saeger
Cox	L. G.	Woodrow Ballz
Duchek	C.	Becker
DeSalme	R. G.	Wilson Baltz
Wallach	R. T.	Hoehn
Mietje	R. E.	J. Geolot
Leavitt	Q. B.	Schlosser
Shands	H. B.	S. Geolot
Menaugh	H. B.	Heisler
Kauffman	F. B.	McKelvey

Score by quarters:

Team	1	2	3	4	T.
Kirkwood	0	0	0	0	0
Belleville	6	7	0	6	19

Scoring: Touchdowns—Heisler 2, Geolot. Point after touchdown—McKelvey.

Substitutions: Kirkwood—Krueger, Bennett, Maxwell, Davis, Thompson, Matthews, Simon, Johnson, Rux, McMillan, Brady, Roux, Morgan, McCartney, Winke, Reed and Scott. Belleville—Kern, Harper, Spoonemann, Daiber, Daley and Hicks.

TWO VICTO

CROWD OF 31,000 SEES BRIDGES AND AUKER BEAT HORNSBY'S CLUB

By a Special Correspondent of the Post-Dispatch.

DETROIT, Sept. 21.—Detroit won the American League pennant this afternoon by defeating the Browns in both ends of a doubleheader at Navin Field. The scores were 6 to 1 and 2 to 0.

As a result of the twin triumph, the Tigers made their position at the top of the standing secure for the second season in succession. No matter if they drop all their remaining games while the Yankees go on an uninterrupted winning streak, Detroit will be a contender in the next world series.

To Elden Auker, a rawboned right-hander, went the distinction of gaining the victory that definitely sewed up the flag. Pitching against Ivy Paul Andrews in the second game, the former Kansas State football player limited the Browns to six hits to win in shutout figures.

Hemsley Falls for Old Trick.

Andrews was highly effective himself, holding the league leaders to seven hits, but Auker earned the edge in a brilliant battle of the mound. He was assisted by perfect support and a hidden ball trick that Bill Rogell worked at the expense of Rollie Hemsley when the Browns mildly threatened in the seventh.

With one down, Sam West smashed a single to center. Hemsley forced him at second. Harland Clift singled to center and Hemsley went to second. He forgot to notice where Rogell put the ball, when it was thrown in by Goose Goslin. He wandered off the bag and Rogell tagged him out.

Auker had a part in scoring the first run off Andrews. He singled in the third inning but was forced at second by Pete Fox. Fox stole second and scored on Gerald Walker's single to right. E. Coleman made a great throw to the plate but Fox beat it by half a stride. Any doubt that he was safe was removed when Hemsley dropped the ball.

The Tigers' other run resulted in the sixth when Fox doubled to right field corner and scored on Charlie Gehringer's single.

Tommy Bridges was the winning pitcher in the first game, excelling Merritt Cain, it was Bridge's twenty-first victory of the year, the highest total among Detroit pitchers.

Extra-base hits figured in both the Browns' runs off Bridges. In the first inning Jack Burns and Coleman doubled and in the fifth Julius Solters doubled behind Lyn Lary's infield single. Aside from these innings, Bridges was never in serious trouble.

The Tigers also did some extra-base walloping. Their first run developed in the first inning when Charlie Gehringer walked and scored on Hank Greenberg's triple. When Tom Carey fumbled the throw from the outfield, Greenberg also scored.

31,000 See Twin Bill.

Detroit widened its lead in the third when Greenberg walked, took third on Goose Goslin's single to left and scored on Pete Fox's infield hit.

Cain became wild in the sixth and the Tigers added another run. With one out Bridges scratched a single to short. Jo Jo White and Mickey Cochrane walked, filling the bases. Bridges scored as Carey tossed out Charlie Gehringer.

Cain was removed for a pinch-hitter and Detroit made its last two runs off Russell Van Atta. In the seventh Bill Rogell drew a pass and scored on Marvin Owen's double into left field corner. In the eighth Gehringer tripled and tallied on a wild pitch.

The doubleheader was attended by a crowd officially announced as 31,000. Th Browns play here again tomorrow when the Tigers make their last appearance of year before the home folks until the world series.

INDIANS DEFEAT WHITE SOX, 7-3

By the Associated Press.

CELVELAND, Sept. 21. — The Cleveland Indians opened their last home stay of the season today by defeating the Chicago White Sox, 7 to 3. Hal Trosky hit his 24th homer of the season.

CHICAGO	AB.	R.	H.
Radcliffe lf	5	0	0
Simmons cf	4	1	0
Tamby rf	3	0	0
Bonura 1b	4	1	2
Appling ss	4	1	2
Hayes 2b	2	0	1
Hopkins 3b	4	0	0
Sewell c	4	0	0
Lyons p	4	1	2
Tietje p	3	0	0
*Conlan	0	0	0
	0	0	0
Totals	33	3	6

CLEVELAND	AB.	R.	H.
Galatzer rf	5	1	3
Hughes 2b	4	2	2
Averill cf	4	0	1
Vosmik lf	2	2	1
Hale 3b	4	1	2
Trosky 1b	3	1	2
Knickerbocker ss	3	0	0
Phillips c	4	0	0
Pearson p	4	0	0
Totals	33	7	11

*Batted for Tietje in ninth.

Innings—1 2 3 4 5 6 7 8 9

Chicago — 0 0 0 0 0 0 0 0 3

Cleveland — 0 0 1 0 0 2 0 0 0—3

Error—Hale. Runs batted in—Trosky 4, Vosmik 2, Hale, Appling 2, Radcliffe. Two-base hits—Galatzer, Bonura 2, Appling, Averill, Vosmik. Double play—Hayes, Appling and Bonura. Left on bases—Chicago 6, Cleveland 6. Bases on balls—Pearson 2, Tietje 2. Strikeouts—Pearson 2, Tietje 1. Sacrifices—Hale. Hits—Off Lyons 11 in 6 1-3 innings; Tietje none in 1 2-3 innings. Hit by pitcher—By Lyons (Vosmik). Wild pitch—Pearson. Losing pitcher—Lyons. Umpires—Owens and Ormsby. Time—1:55.

National Softball.

(KINGSHIGHWAY AND ARSENAL)

Tonight's schedule—Two all-star girls' teams meeting at 7:30 to precede an exhibition contest between the Wardens and Misters and the Alhambra Grotto at 9 o'clock.

Last night's results—Columbo-O'Tooles 4, Vess 1 (girls); Katy Flyers 14, Mississippi Valley 4 (men).

YANKS' 5-2 FAILS T IN

By the Associate

BOSTON, S did their best nant race toda the Red Sox opener as Jo seven-hit ball of the season. mathematical pennant when header.

NEW YORK	AB.	H.
Hill lf	5	2
Roife 3b	4	2
Chapman cf	4	1
Gehrig 1b	4	0
Selkirk rf	5	0
Dicky c	5	0
Heffner 2b	4	0
Rich'son ss	4	0
Murphy p	1	0
Totals	36	5

*Batted for R
**Batted for I
***Batted for

Innings—
New York —

TWO VICTORIES OVER BROWNS GIVE TIGERS THE PENNANT

E'LL WIN

ALL-DAY LEGION REGATTA WILL BE DECIDED ON THE RIVER TODAY

What promises to be the outstanding regatta of the year will be held on the Mississippi River today between the Eads and Free bridges, under the joint auspices of the American Legion and Inland Yachting Association. Sea scout sailing races and maneuvers get the program under way at 10 o'clock this morning and all classes of swimming, rowing, outboard and inboard races will continue throughout the day, to be brought to a grand climax by a fireworks display at 7:30 o'clock tonight.

About 75 cruisers will participate in the mass parade up the river, escorting the American Legion Commander, between the hours of 11 and 12 o'clock. The cruisers range in size from 32 feet to 65 feet and this event will be one of the highlights of the day. After the mass parade competitive races start and take up the remainder of the afternoon.

Three swimming races are scheduled, with the first at 12 o'clock. The men's free-style is the first and some 25 swimmers will participate over the three-quarter mile course downstream. The women will be active in the second, at the same distance, while another men's event, the breast stroke, will compete in the third and final.

At 1 o'clock the rowing races begin. The first will be a six-oared barge event. In the second the eight-oared clubs represented include Western Rowing Club, St. Louis Rowing Club, North End Rowing Club, Central Rowing Club, South End Rowing Club of Quincy and the Lincoln Park Rowing Club of Chicago. The finish of the two events will be just below Eads Bridge, the race being rowed upstream.

Ten entries have been received for the outboard events between 2 and 2:30 o'clock, while some 30 runabouts will vie for honors in the inboard races starting at 2:30 o'clock. Four different events will be held in the inboard class. A 225, 330 and 500 cubic inch displacement or less will be three classes, while the step boats that promise to attain a speed of about 60 miles an hour will be the feature.

Cruiser maneuvers begin again at 4:30 o'clock and will continue through the rest of the program.

CUBS GAIN 17TH STRAIGHT VICTORY, BEATING PIRATES, 4-3

Continued From Page One.

terful rescue that netted Warneke a tumultous ovation.

The Cubs, who now have rolled over the four Eastern clubs in four-game series and turned back the Pirates, were held to two scattered hits by Bush, the man they traded down the river last winter, for four innings, but they found the range on the "Mississippi Mud Cat" in the fifth.

How Cubs Won No. 17.

Henshaw opened the inning by reaching first on Lavagetto's error on his ground smash, but was forced at second by Galan. Herman sent Galan to third with a single to right and Augie dashed home as Fred Lindstrom singled to right. Gabby Hartnett was hit on the left elbow with a wicked fast ball as the crowd booed, but the crowd forgot that as Herman scored on a fielder's choice as Demaree forced Gabby. A single by Henshaw and Galan's homer into the right field stands scored the other pair of Cub markers.

Ralph Birkofer replaced Bush in the eighth and set the Cubs down in order.

Lavagetto's third hit gave the Pirates their first run in the eighth, Cookie scoring on Padden's single.

Madison Ties Webster Eleven; Kirkwood Loses

Webster Groves' football eleven, although outplaying its opponents from Madison (Ill.) for three quarters, was forced to come from behind in the fourth quarter to score a touchdown and convert the extra point to tie Madison, 7-7, in the opening game of the season for both schools yesterday afternoon at Webster Groves. In another practice contest, Belleville's veteran eleven had little difficulty in winning from Kirkwood, 19-0.

Webster's fourth-quarter attack was led by Seth Robins, halfback, who gained most of the ground in the march to score, and also carried the ball over. He also made the tying point by plunging through the line.

The summaries:

KIRKWOOD.	Pos.	BELLEVILLE
Tenney	L. E.	Alberter
Kleybush	L. T.	Sagger
Cox	L. G.	Woodrow Baltz
Duchek	C.	Becker
DeSaime	R. G.	Wilson Baltz
Wallach	R. T.	Hoehn
Meder	R. E.	J. Geolot
Leavitt	Q. B.	Schlosser
Shands	H. B.	S. Geolot
Menaugh	H. B.	Heisler
Kaufman	F. B.	McKelvey

Score by quarters:

Team	1	2	3	4	T.
Kirkwood	0	0	0	0	0
Belleville	0	7	0	6	19

Scoring: Touchdowns—Heisler 2. McKelvey, Geolot. Point after touchdown—McKelvey. Substitutions: Kirkwood—Krueger, Bassett, Maxwell, Davis, Thompson, Matthews, Simon, Johnson, Bux, McMillan, Bradley, Roux, Morgan, McCartney, Winke, Stites and Scott. Belleville—Kern, Harper, Spoennemann, Daiber, Daley and Hicks.

CROWD OF 31,000 SEES BRIDGES AND AUKER BEAT HORNSBY'S CLUB

By a Special Correspondent of the Post-Dispatch.

DETROIT, Sept. 21.—Detroit won the American League pennant this afternoon by defeating the Browns in both ends of a doubleheader at Navin Field. The scores were 6 to 2 and 2 to 0.

As a result of the twin triumph, the Tigers made their position at the top of the standing secure for the second season in succession. No matter if they drop all their remaining games while the Yankees go on an uninterrupted winning streak, Detroit will be a contender in the next world series.

To Elden Auker, a rawboned right-hander, went the distinction of gaining the victory that definitely sewed up the flag. Pitching against Ivy Paul Andrews in the second game, the former Kansas State football player limited the Browns to six hits to win in shutout figures.

Hemsley Falls for Old Trick.

Andrews was highly effective himself, holding the league leaders to seven hits, but Auker earned the edge in a brilliant battle of the mound. He was assisted by perfect support and a hidden ball trick that Bill Rogell worked at the expense of Rollie Hemsley when the Browns mildly threatened in the seventh.

With one down, Sam West smashed a single to center. Hemsley forced him at second. Harland Clift singled to center and Hemsley went to second. He forgot to notice where Rogell put the ball, when it was thrown in by Goose Goslin. He wandered off the bag and Rogell tagged him out.

Auker had a part in scoring the first run off Andrews. He singled in the third inning but was forced at second by Pete Fox. Fox stole second and scored on Gerald Walker's single to right. E. Coleman made a great throw to the plate but Fox beat it by half a stride. Any doubt that he was safe was removed when Hemsley dropped the ball.

The Tigers' other run resulted in the sixth when Fox doubled to right field corner and scored on Charlie Gehringer's single.

Tommy Bridges was the winning pitcher in the first game, excelling Merritt Cain, it was Bridge's twenty-first victory of the year, the highest total among Detroit pitchers.

Extra-base hits figured in both the Browns' runs off Bridges. In the first inning Jack Burns and Coleman doubled and in the fifth Julius Solters doubled behind Lyn Lary's infield single. Aside from these innings, Bridges was never in serious trouble.

The Tigers also did some extra-base walloping. Their first run developed in the first inning when Charlie Gehringer walked and scored on Hank Greenberg's triple. When Tom Carey fumbled the throw from the outfield, Greenberg also scored.

31,000 See Twin Bill.

Detroit widened its lead in the third when Greenberg walked, took third on Goose Goslin's single to left and scored on Pete Fox's infield hit.

Cain became wild in the sixth and the Tigers added another run. With one out Bridges scratched a single to short. Jo Jo White and Mickey Cochrane walked, filling the bases. Bridges scored as Carey tossed out Charlie Gehringer.

Cain was removed for a pinch-hitter and Detroit made its last two runs off Russell Van Atta. In the seventh Bill Rogell drew a pass and scored on Marvin Owen's double into left field corner. In the eighth Gehringer tripled and tallied on a wild pitch.

The doubleheader was attended by a crowd officially announced as 31,000. Th Browns play here again tomorrow when the Tigers make their last appearance of year before the home folks until the world series.

INDIANS DEFEAT WHITE SOX, 7-3

By the Associated Press.

CELVELAND, Sept. 21. — The Cleveland Indians opened their last home stay of the season today by defeating the Chicago White Sox, 7 to 3. Hal Trosky hit his 24th homer of the season.

CHICAGO	AB.	R.	H.	O.	A.	E.
Radcliffe lf	5	0	0			
Simmons cf	4	1	0			
Tauby rf	3	0	0			
Bonura 1b	4	1	2			
Appling ss	2	0	1			
Hayes 2b	4	0	1			
Hopkins 3b	4	0	0			
Sewell c	4	1	2			
Lyons p	3	0	0			
Tietje p	0	0	0			
*Conlan	0	0	0			
Totals	33	3	6			

CLEVELAND	AB.	R.	H.
Galatzer rf	5	1	3
Hughes 2b	4	2	2
Averill cf	4	0	1
Vosmik lf	2	2	1
Hale 3b	4	1	2
Trosky 1b	3	1	2
Knick'er ss	3	0	0
Phillips c	4	0	0
Pearson p	4	0	0
Totals	33	7	11

*Batted for Tietje in ninth.

Innings—	1	2	3	4	5	6	7	8	9
Chicago	0	0	0	0	0	0	0	0	3
Cleveland	0	0	0	1	0	2	3	0	x—7

Error—Hale. Runs batted in—Trosky 4, Vosmik 2, Hale, Appling 2, Radcliffe. Two-base hits—Galatzer, Bonura 2, Appling. Home run—Trosky. Stolen bases—Hughes, Averill, Vosmik. Double play—Hayes, Appling and Bonura. Left on bases—Chicago 4, Cleveland 6. Bases on balls—Pearson 7, Tietje 2. Strikeouts—Pearson 7, Tietje 2. Hits—Off Lyons 11 in 6 1-3 innings; Tietje none in 1 2-3 innings. Hit by pitcher—By Lyons (Vosmik). Wild pitch —Pearson. Losing pitcher—Lyons. Umpires—Owens and Ormsby. Time—1:55.

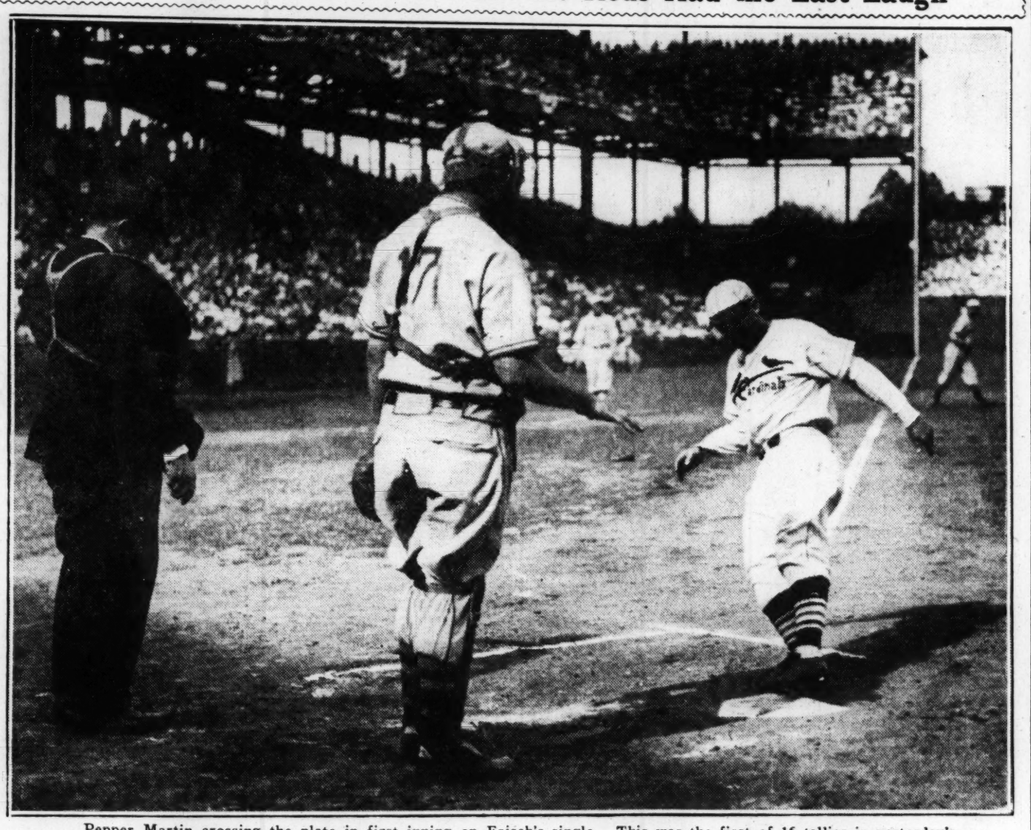
National Softball.

(KINGSHIGHWAY AND ARSENAL)

Tonight's schedule—Two all-star girls' teams meeting at 7:30 to precede an exhibition contest between the Wardens and Masters and the Alhambra Grotto at 9 o'clock.

Last night's results—Columbo-O'Tooles 4, Yess 1 (girls); Katy Flyers 14, Mississippi Valley 4 (men).

FIRST RUN FOR CARDS: But the Reds Had the Last Laugh



Pepper Martin crossing the plate in first inning on Frisch's single. This was the first of 16 tallies in yesterday's game and at the end Cincinnati was ahead, 9 to 7.

Brown Meat for Tigers

FIRST GAME.

BROWNS.

	AB.	R.	H.	O.	A.	E.
Lary ss	4	1	1	2	1	0
Burns 1b	3	1	1	8	1	0
Solters lf	4	0	2	2	0	0
Coleman rf	4	0	1	1	0	0
West cf	4	0	2	3	0	0
Hemsley c	3	0	0	4	1	0
Clift 3b	3	0	0	2	1	0
Carey 2b	4	0	0	2	3	1
CAIN P	2	0	0	0	2	0
VAN ATTA P	0	0	0	0	0	0
*Bell	1	0	0	0	0	0
Mazzera	0	0	0	0	0	0
Totals	30	2	7	24	9	1

*Batted for Cain in seventh.

DETROIT.

	AB.	R.	H.	O.	A.	E.
White cf	4	0	1	3	0	0
Cochrane c	3	0	1	8	0	0
Gehringer 2b	4	2	1	0	4	0
Greenberg, 1b	3	2	1	12	0	0
Goslin lf	5	0	2	1	0	0
Fox rf	4	1	2	1	0	0
Rogell ss	3	1	0	0	2	0
Owen 3b	4	0	2	2	2	0
BRIDGES P	2	1	1	0	2	0
Totals	32	6	10	27	10	0

*Batted for Tietje in ninth.

Innings—	1	2	3	4	5	6	7	8	9
BROWNS	1	0	0	0	1	0	0	0	0—2
DETROIT	2	0	1	0	1	1	1	0	x—6

Runs batted in—Coleman, Greenberg, Fox, Solters, Gehringer, Owen. Two-base hits—Burns, Coleman, Goslin, Solters 2, West, Owen. Three-base hits—Greenberg, Gehringer. Sacrifice hit—Bridges. Double play—Lary to Burns. Left on bases—St. Louis 7, Detroit 12. Bases on balls—Off Bridges 2, Cain 7, Van Atta 2. Struck out—By Bridges 8, Cain 1, Van Atta 4. Hits—Off Cain, 8 in 6 innings, Van Atta, 2 in 2 innings. Wild pitch—Van Atta. Passed ball—Hemsley. Losing pitcher—Cain. Umpires—Moriarty, Kolls and Marberry. Time—2:10.

SECOND GAME.

BROWNS.

	AB.	R.	H.	O.	A.	E.
Lary ss	4	0	2	1	1	0
Burns 1b	4	0	0	7	0	0
Solters lf	4	0	0	4	0	0
Coleman rf	4	0	0	2	0	0
West cf	3	0	2	1	0	0
Hemsley c	3	0	0	4	3	0
Clift 3b	2	0	2	1	3	0
Carey 2b	3	0	0	4	3	0
ANDREWS P	2	0	0	0	0	0
VAN ATTA P	0	0	0	0	0	0
Pepper	1	0	0	0	0	0
Totals	30	0	6	24	10	0

Pepper batted for Andrews in eighth.

DETROIT.

	AB.	R.	H.	O.	A.	E.
Fox rf	4	2	1	2	0	0
Walker cf	4	0	1	3	0	0
Gehringer 2b	3	0	2	1	4	0
Greenberg 1b	4	0	0	12	1	0
Goslin lf	3	0	0	0	0	0
Rogell ss	2	0	1	4	7	0
Owen 3b	3	0	1	0	1	0
Hayworth c	3	0	0	5	0	0
AUKER P	3	0	1	0	2	0
Totals	29	2	7	27	15	0

Innings—	1	2	3	4	5	6	7	8	9—	T.
Browns	0	0	0	0	0	0	0	0	0—	0
Detroit	0	0	1	0	1	0	0	0	*—	2

Runs batted in—Walker, Gehringer. Two-base hits—Rogell, Fox. Stolen bases—Fox. Double plays—Greenberg to Rogell to Greenberg; Auker to Rogell to Greenberg; Hemsley to Cafey. Left on bases—St. Louis 4, Detroit 5. Base on balls—Off Auker 1, Andrews 1, Van Atta 1. Struck out—By Auker 4, Andrews 3, Van Atta 1. Hits—Off Andrews 7 in seven innings, Van Atta 0 in 1. Wild pitch—Auker. Losing pitcher—Andrews. Umpires—Kolls, Marberry and Moriarty. Time—1:28.

Shontz and Son Win Golf Event

John A. Shontz and his son, Lyle, won the play-off for the St. Louis district annual father and son golf tournament yesterday afternoon at Woodlawn with a 73 to a 74 for the team of Harold Macoy, senior and junior. The Shontz victory broke the string of five consecutive championships which Dave Garroway Sr., and his son had won.

In the play last week the Shontz team tied with the Macoys, each carding a 77 medal total. Yesterday, the Macoys evened the match on the sixteenth green, the seventeenth was halved and the Shontz team won the eighteenth with a par four to five for the Macoys.

The medal score:

	OUT			IN			TOTAL
Par	4	5	4	4	5	4	36—70
Shontz	4	5	4	3	5	4	37—74
Macoy	4	5	4	4	4	4	36—73

VANDERBILT, COACHED BY RAY MORRISON, BEATS UNION, 34-0

Special to the Post-Dispatch.

NASHVILLE, Tenn., Sept. 21. — Five thousand shirt-sleeved fans —the largest opening game crowd in years—paid tribute this afternoon to Ray Morrison, new coach of the Vanderbilt Commodores but came away without a glimpse of his famed "aerial circus," although his charges swamped Union University, 34 to 0.

SENATORS SPLIT WITH ATHLETICS

By the Associated Press.

WASHINGTON, Sept. 22. — The Washington Senators split a doubleheader with Philadelphia today, taking the nightcap 5 to 4 after dropping the opener 4 to 1.

(FIRST GAME.)

PHILADELPHIA	AB.	R.	H.
Newsome 2b	4	1	1
Cramer cf	3	0	0
Finney rf	5	2	3
Foxx 1b	4	0	0
Higgins 3b	3	1	2
McNair ss	4	0	1
Marcum p	4	0	0
Totals	34	4	9

WASHINGTON.	AB.	R.	H.
Kuhel 1b	2	0	0
Lewis 3b	5	0	0
Myer 2b	4	0	2
Travis lf	4	0	1
Stone rf	4	0	0
Fowell cf	4	0	0
Bolton c	4	0	0
Mihalic ss	4	1	2
Lanahan p	2	0	1
Russell p	0	0	0
*Miles	1	0	1
Totals	34	1	7

*Batted for Russell in ninth.

Innings—	1	2	3	4	5	6	7	8	9	
Philadelphia	2	0	0	0	0	0	0	0	2—	4
Washington	0	0	1	0	0	0	0	0	0—	1

Errors—Higgins, Newsome, Mihalic, Bolton. Runs batted in—Finney, Johnson, Higgins 2. Two-base hits—Mihalic, Conroy. Home runs—Higgins. Stolen bases—Kuhel, Mihalic, Johnson. Sacrifices—Lanahan. Double plays—Mihalic to Myer to Kuhel 2. Left on bases—Philadelphia 13, Washington 10. Base on balls—Off Marcum 3, off Lanahan 9. Strikeouts—By Marcum 6, by Lanahan 3. Hits—Off Lanahan, 9 in 8 1-3 innings; off Russell, none in 2-3. Hit by pitcher—By Lanahan (Cramer). Passed balls—Conroy. Winning pitcher—Marcum; losing pitcher—Lanahan. Umpires—Quinn, Geisel and Dineen. Time—2h. 15m.

(SECOND GAME).

PHILADELPHIA	AB.	R.	H.
Newsome 2b	5	0	1
Cramer cf	4	2	4
Finney rf	4	1	2
Foxx 1b	5	0	0
Higgins 3b	4	0	1
Johnson lf	4	0	0
Snyder ss	4	1	2
Owen c	1	0	0
Richards c	3	0	1
Doyle p	1	0	0
Lieber p	2	0	0
*Marcum	1	0	0
Totals	38	4	11

WASHINGTON	AB.	R.	H.
Kuhel 1b	4	0	0
Miles rf	4	1	1
Bluege 2b	4	0	2
Travis lf	4	1	2
Est'ella 3b	3	1	2
Powell cf	4	1	2
Kress ss	3	1	0
Holbrook c	4	0	2
Coppola p	3	0	0
Totals	33	5	11

*Batted for Doyle in fourth.

Innings—	1	2	3	4	5	6	7	8	9	
Philadelphia	2	0	0	0	0	0	0	1	1—	4
Washington	1	1	2	0	0	1	0	0	x—	5

Errors—Bluege. Runs batted in—Higgins, Travis, Holbrook 2, Estalella 2, Richards, Finney. Two-base hits—Snyder, Cramer, Finney. Three-base hits—Miles, Travis. Home run—Estalella. Stolen bases—Higgins, Kress. Double play—Newsome to Foxx. Left on bases—Philadelphia 10, Washington 7. Bases on balls —Off Doyle 1, off Lieber 2, off Coppola 3. Strikeouts—By Doyle 1, by Lieber 4, by Coppola 2. Hits—Off Doyle 7 in 3; off Lieber 4 in 6. Wild pitches—Doyle 2. Winning pitcher—Coppola. Losing pitcher —Doyle. Umpires—Geisel, Dineen and Quinn. Time—2 hr. 2 m.

HELLRUNGS LOSE TO CINCINNATI NINE IN TOURNEY

Special to the Post-Dispatch.

CINCINNATI, Sept. 21.—The Hellrung team of University City, Mo., only remaining team from the St. Louis area in the U. S. M. B. A. tourney here, tasted the dregs of defeat for the first time this afternoon, falling before the Stegner Turtles of Cincinnati, 4 to 3, in the semifinals.

Meyer, starting hurler for the Grimms, went well under a three-run lead until the sixth when he weakened and went to the showers with the score tied 3-all.

Hellrungs drew first blood, scoring two runs in their half of the first inning, when Barbiere reached base on error, Corcoran doubled and Johnston singled. They scored another in the fifth when Meyer doubled and scored on Barbiere's single.

Three triples and two perfect bunts tied the score in the sixth and Cincinnati took the lead in seventh on a walk, a sacrifice, an error and a squeeze play.

The Turtles were never headed, although the Hellrungs threatened in the seventh, eighth and ninth. Hess, a left hander who relieved Gurth when the going became tough, pitched well in the pinches. He struck out the last man in both the seventh and eighth innings and with men on bases and in the ninth inning ragged base running on the part of the visitors smothered a fine chance of victory.

Under tourney rules, two defeats are necessary for elimination for championship play.

Tomorrow, College Hill will meet the Hellrungs, and the Stengers will take on the winner of that game for determination of the municipal title.

STEGNERS	AB.	R.	H.
Wolf 3b	4	1	1
Benner rf	4	0	0
Winters cf	4	1	1
Labmeier lf	4	0	0
Gildeh'se 1b	4	0	2
Sucher 2b	4	0	1
Herzog ss	4	0	0
Pruene c	3	1	0
Gurth p	2	1	1
Hess p	1	0	1
Totals	34	4	7

UNIV. CITY	AB.	R.	H.
Hannebt 2b	4	0	0
Barbiere ss	4	1	1
Corcoran 3b	5	1	3
McReady 1b	4	0	0
Johnston cf	3	0	2
Barth cf	1	0	1
Miller rf	4	0	0
Koch lf	4	0	1
Morgenth'r c	4	0	1
Hunt c	0	0	0
Meyer p	2	1	1
Patton p	1	0	0
Mullen	0	0	0
Threlkeld	0	0	0
Totals	36	3	10

Score by innings—										
Innings	1	2	3	4	5	6	7	8	9	R. H. E.
Stegners	0	0	0	0	3	1	0	0	0—	4 7 3
Univ. City	2	0	0	0	1	0	0	0	0—	3 10 1

Errors—Benner, Gildehouse, Hersog, McReady. Two-base hits—Meyer. Three-base hits—Wolf, Winters, Gurth. Base on balls—Off Gurth 1, off Hess 2, off Meyer 1. Struck out—By Meyer 4, by Hess 4. Umpires—Varble and Delong.

MONTREAL DEFEATS SYRACUSE NINE, 6-4

By the Associated Press.

SYRACUSE, Sept. 21. — A big fourth inning featured by Hal King's homer with two aboard gave the Montreal Royals a 6 to 4 victory over Syracuse before 8000 fans in the final game of the year here today. The victory gave Montreal a 3 to 2 edge in the International League's final series for the Governor's Cup.

The sixth game in the four-out-of-seven series will be played tomorrow at Montreal, with the Royals needing one more victory to annex the trophy, while Syracuse must take two.

YANKS' 5-2 VICTORY FAILS TO KEEP THEM IN PENNANT RACE

By the Associated Press.

BOSTON, Sept. 21.—The Yankees did their best to stay in the pennant race today when they trimmed the Red Sox 5 to 2 in the series opener as Johnny Murphy pitched seven-hit ball for his ninth victory of the season. The Yanks lost their mathematical chance to win the pennant when Detroit won a doubleheader.

NEW YORK.	AB.	R.	H.
Hill lf	5	2	2
Rolfe 3b	4	2	2
Chapman cf	4	1	1
Gehrig 1b	4	0	2
Selkirk rf	5	0	3
Dicky c	5	0	1
Heffner 2b	4	0	0
Rich'son ss	4	0	0
Murphy p	1	0	0
Totals	36	5	11

BOSTON.	AB.	R.	H.
Williams 3b	5	1	1
Cooke rf	3	0	2
Almada cf	4	0	1
Cronin ss	4	0	1
Johnson lf	3	0	0
R. Ferrell c	3	0	0
Dahlgren 1b	3	0	0
**W. Ferrell	1	0	0
Bishop 1b	0	0	0
Melillo 2b	3	1	1
Wilson p	1	0	0
Rhodes p	1	0	1
*Graham	0	0	0
Bowers p	0	0	0
***Dickey	1	0	0
Totals	32	2	7

*Batted for Rhodes in seventh inning.
**Batted for Dahlgren in eighth inning.
***Batted for Bowers in ninth inning.

Innings—	1	2	3	4	5	6	7	8	9	
New York	0	0	1	0	0	1	0	0	0—	2
Boston	1	0	0	0	1	0	0	0	0—	2

Errors—Chapman, Richardson, Cronin. Runs batted in—Chapman (2), Selkirk (2), Cooke, Two-base hits—Cooke, Hill, Rhodes. Three-base hit—Chapman. Double plays—Heffner to Richardson; Melillo to Cronin to Dahlgren; Cronin to Dahlgren. Left on bases—New York, 10; Boston, 8. Bases on balls—Off Murphy, 5; off Wilson, 3; off Rhodes, 2; off Bowers, 1. Strikeouts—By Murphy, 2; by Rhodes, 1. Hits—Off Wilson, 6 in 4 1-3 innings; off Rhodes, 3 in 2 2-3 innings; off Bowers, 2 in 2 innings. Losing pitcher—Wilson. Umpires—Summers, McGowan and Donelly. Time—2h 2m.

ST. LOUIS TEAM IN SOFTBALL FINAL

The Wagners were the only local team to survive in the American softball tournament, the semifinals of which were played last night at the Sisler South Side Park. The Wagners will play the Dixies of Detroit for the championship tonight.

The Detroit team defeated the Maiers of St. Louis, 3 to 1, and the Wagners won from the Milius team, also of St. Louis, 6 to 4, in the semifinal games played last night.

Preceding the championship contest tonight will be a semifinal girls' game, starting at 7:30 o'clock between the White Way team and the White Lines.

PHILS WIN FIRST, 6-0, LOSE SECOND GAME TO BRAVES, 4 TO 0

PHILADELPHIA, Sept. 21.—The Phillies and Braves divided a doubleheader today. The locals captured the first game 6-0 as Curt Davis held the visitors to six hits and won his sixteenth triumph of the year. Boston snared the nightcap 4-0 when Betts held the locals to three hits.

BOSTON.	AB.	R.	H.
Thompson rf	4	0	4
Mallon 3b	4	0	0
Fletcher 1b	4	0	1
Berger cf	3	0	0
Whitney 2b	4	0	0
Mowry lf	3	0	0
Urbanski ss	3	0	0
Spohrer c	3	0	0
MacFayden p	3	0	1
*Tyler	1	0	0
Totals	31	0	6

*Batted for MacFayden in ninth.

Innings—	1	2	3	4	5	6	7	8	9	
Boston	0	0	0	0	0	0	0	0	0—	0
Philadelphia	0	0	2	3	1	0	0	0	*—	6

Errors—Whitney, MacFayden. Runs batted in—Todd 2, Camilli, Allen 2, J. Moore. Two-base hits—J. Moore, Allen, Vergez 2, Chiozza, Thompson. Home runs—Todd, Allen. Double plays—Chiozza to Gomez to Camilli; Gomez to Chiozza to Camilli. Left on bases—Boston 5, Philadelphia 7. Base on balls—Off Davis 1. Strikeouts—By Davis 2, by MacFayden 4. Hit by pitcher—By MacFayden (Todd). Umpires —Quigley, Moran and Magerkurth. Time—1h. 40m.

PHILADELPHIA.	AB.	R.	H.
Chiozza 2b	5	1	1
Watkins lf	4	1	2
J. Moore rf	4	1	2
Camilli 1b	4	0	0
Allen cf	4	2	3
Todd c	3	1	1
Vergez 3b	4	0	3
Gomez ss	4	0	0
Davis p	4	0	0
Totals	36	6	12

(SECOND GAME.)

BOSTON.	AB.	R.	H.
Thompson rf	3	1	0
Jordan 3b	4	1	2
Tyler lf	4	1	3
Berger cf	4	1	2
R. Moore 1b	4	0	0
Urbanski ss	4	0	1
Coscarart 2b	4	0	0
Dall 1.	4	0	0
Betts p	4	0	0
Totals	35	4	8

PHILADELPHIA.	AB.	R.	H.
Chiozza 2b	4	0	0
Watkins lf	4	0	0
J. Moore rf	4	0	0
Camilli 1b	3	0	0
Allen cf	3	0	0
Holden c	3	0	1
Vergez 3b	3	0	1
Gomez ss	3	0	0
Vivin p	1	0	1
xWalters	1	0	0
Prim p	0	0	0
xxTodd	1	0	0
Mulcahy p	1	0	0
Totals	30	0	3

xBatted for Bivin in sixth.
xxBatted for Prim in eighth.

Innings—	1	2	3	4	5	6	7	8	9	
Boston	0	0	1	0	0	3	0	0	0—	4
Philadelphia	0	0	0	0	0	0	0	0	0—	0

Error—Dall. Runs batted in—Jordan, Tyler 2, Berger. Two-base hits—Jordan, Bivin. Three-base hit—Tyler. Home runs —Tyler, Berger. Stolen bases—Thompson, Holden. Left on bases—Philadelphia 3, Boston 5. Bases on balls—off Prim 1. Strikeouts—by Bivin 1, by Betts 6, by Prim 1. Hits—off Bivin, 6 in 6 innings; off Prim, 2 in 2; off Mulcahy, 0 in 1. Losing pitcher—Bivin. Umpires—Magerkurth, Moran and Quigley. Time—1h 33m.

Oklahoma City Takes Lead.

OKLAHOMA CITY, Ok., Sept. 21. The Oklahoma City Indians won the first game of the three-game series against Beaumont here tonight, scoring the winning run in thelasthalf of the ninth, 3 to 2, to take the lead in the play-offs for the Texas League pennant, two games to one.

DODGERS DEFEAT GIANTS, 13 TO 6, IN SECOND GAME, AFTER LOSING 3-2

By the Associated Press.

NEW YORK, Sept. 21. — The Giants, back from a Western trip that put them out of the pennant race in all but the mathematical possibilities table, broke even with the Dodgers in a doubleheader today. They won the opener, 3 to 2, in 11 innings, then took a 13 to 6 shellacking.

Harry Gumbert, rookie from Baltimore, went the full route in the first encounter, giving only seven hits and outlasting Watson Clark and Johnny Babich. Travis Jackson drove in all the Giants' runs, hitting a homer with one on in the fourth and driving home Phil Weintraub with a single in the eleventh.

The Dodgers cut loose against Roy Parmelee in the second inning of the afterpiece, driving him from the hill in his ninth successive attempt to hurl a full game and scoring eight runs before Allyn Stout checked the rally. Van Mungo pitched the whole game, giving nine blows, including homers by Bartell, Cuccinello nad Myatt.

Bill Terry, Giant manager, remained on the bench, breaking a streak of 296 consecutive games, while Weintraub played first.

(FIRST GAME).

BROOKLYN.	AB.	R.	H.
Boyle rf	3	0	1
Cooney cf	4	0	1
Bucher

IRENE'S BOB WINS FAIRMOUNT'S INAUGURAL HANDICAP

OUTSIDERS ARE VICTORIOUS IN OPENING RACES; 10,000 AT TRACK

By Dent McSkimming

That crowd of 10,000 that welcomed the return of horse racing at Fairmount Park yesterday afternoon was by no means the largest in the 10-year history of the track, but it certainly was one of the most enthusiastic.

Even when the favorite, Judge Leer, disappointed in the Inaugural Handicap, there was no groan to take the edge off the wild yell of pleasure. Five horses came up the home stretch, almost in a straight line, with Irene's Bob out in front by less than a length and for almost a quarter of a mile these five leaders fought a thrilling battle. Irene's Bob, hard urged by Jockey Pete Martinez, refused to wilt under terrific pressure and flashed past the judges' stand a winner by half a length. Only noses and half lengths separated Sora, Judge Leer and Thistle Jock in a really remarkable finish.

Three Long Shots Win.

Good racing and close finishes had the crowd on edge all afternoon and in the main it was one o fthe most promising openings in recent years.

Three long shots ran past the favorites, Poppin Along in the third, and Indian Boy in the seventh and Saucy Maria in the eighth, but on the whole it was a formal day.

Saucy Maria furnished the real surprise of the day when she beat 11 rivals in the final race of the day and paid $46.40.

The new young starter, John Morrissey, had to stretch his patience to the breaking point to get the field of 10 off to a good start in the first race. Butch, second choice in the betting, was extremely fractious at the gate and Morrissey had to withhold the word to start for four and one-half minutes. Then all but Skirl got off in a line, Dorsays showing most early speed and taking the lead. He faded at the head of the stretch and was passed by three horses. Vonnie was the winner.

The best part of the second race was run in the last eighth of a mile, right in front of a howling packed grandstand. It was evident when the field reached the half-mile pole that Magna Mater and Inspection were going to overtake Servant Pride, the pacemaker, and despite the fact that he had the longer route to travel, Magna Mater, under R. G. Coopers terrific urging, charged down on Inspection, cutting his lead at every stride. There was not more than a couple of inches between the tips of their noses at the finish, Inspection in front. He paid 4 to 1.

Poppin Along Surprises.

Those fiction stories you read about the race track have some basis in fact. Witness: The filly Poppin Along was beaten by 22 lengths in a race at Fairmount late last September. She won but one race in nine starts in 1934 and she looked like she was ready for the glue factory. Yesterday, after having grazed and rested a full 12 months, she started in the colors of R. E. Gowin, and the big crowd didn't even know she was in the race. At the rise of the barrier, it was not the short priced favorite but the 10 to 1 shot, Poppin Along. She was still in front at the finish with Nervous Lady and Brilliant Miss battling for second place. Chances are you could have bought Poppin Along last winter for a bale of hay but this is a different day.

Lowes Rides Second Winner.

Jockey Lowes' second victory was scored with Chief's Troubadour in the fourth race, and again he displayed excellent skill. In its earlier stages, the pace lay between Adrian and Discobolus. At the head of the stretch it was between Discobolus, Judge Urban and Chief's Troudabour, but at the wire Chief's Troubadour had a two-length advantage.

Getting tossed out of the saddle and out of the race is just a trifling incident in the life of a jockey. When the barrier was sprung in the third race, Jockey R. Tilden was thrown to the ground by the filly Star Player. He was shaken up but the spill didn't affect his nerve. Came the fifth race and he had the mount on Frankie Serembas horse Zekiel. Tilden had a great deal to do with getting "Zeke" clear on interference in the back stretch and he caught and passed Bunty Ann at the half-mile pole. From that point on it was Zekiel's race.

Indian Boy Was Seventh.

Too often when a pacemaker finds a horse hammering at him right down the stretch, he weakens but not so Indian Boy from the barn of Mrs. C. C. Kranz. Rex Regent came right up to him as they thundered down the home stretch and seemed sure to steal the lead but Jockey J. Hernandez asked Indian Boy for just one more effort and the way he responded leads one to believe he must have had quite a lot in reserve. He pulled away from Rex Regent. Sorcery finished third.

Man of Many Jobs.

Kayo Lam, 147-pound quarterback at Colorado, leads a 14-piece orchestra playing over the radio, and finds time to be the boxing and wrestling champion at his weight.

RACING COMES BACK TO FAIRMOUNT—*Crowd and Winner of Feature*



Part of the crowd of 10,000 which witnessed the 1935 opening at Fairmount track yesterday. Irene's Bob (inset), won the Inaugural Handicap, feature event of the card.

FAIRMOUNT PARK RACING CHARTS

Weather Clear; Track Fast

(Copyright, 1935, by the Daily Racing Form.)

COLLINSVILLE, Ill., Sept. 21.—Following are the results of today's races:

FIRST RACE—$400, claiming, three-year-olds and up, five and a half furlongs: Start good from gate, won driving, place same. Went to post, 2:03; at post 4½ minutes. Winner—Mrs. E. B. Shipp, blk g Six Tryster-Lady Von. Trainer—E. B. Shipp. Time—23 1-5, :47 3-5, 1:01, 1:07 4-5. Value to winner $310, $55 second, $25 third, $10 fourth.

HORSE.	WT.	PP.	ST.	¼	½	Str.	Fin.	Jockey.	Equivalent Odds to 1.
Vonnie	106	6	4	2h	2h	1h	1h	F. Polk	4.60
Penthouse	112	9	3	3h	3h	4h	2h	H. Hughes	10.20
Elihu	104	3	5	6½	5½	3½	3½	J. Fredericks	7.20
Dorsays	108	10	1	1½	1h	2h	4h	L. Machado	5.60
Prairie King	103	7	2	3h	4½	5h	5h	G. Jorgensen	4.50
Careful Kitty	105	5	7	7h	6h	6½	6½	R. G. Cooper	14.90
Butch	108	4	8	9h	8h	7h	7h	J. Hernandez	5.30
Chicle Duet	103	2	6	8h	7h	8h	8h	J. Dyer	12.90
Short Wave	105	8	9	8½	9h	9h	9h	J. Grace	31.80
Skirl	108	1	10	10	10	10	10	G. Horn	18.80

$2 Mutuels paid: Vonnie, $11.20 win, $620 place, $4.40 show; Penthouse, $8.60 place, $7 show; Elihu, $7.60 show.

Vonnie, rated close to the pace from the break, responded well to hard urging in final quarter disposed of Dorsays and held Penthouse safe. The latter improved his position gradually and finished gamely. Elihu saved ground throughout but was unable to menace the winner.

SECOND RACE—$400 claiming, three-year-olds and up, five and a half furlongs: Start, good from gate; won, driving; place, same. Went to post, 2:36; at post, 3½ minutes. Winner, Mrs. F. B. Turner. Trainer, ch f, 4, Dress Parade-Carrisr Moore. Trainer, F. E. Turner. Value to winner, $310, $55, $25, $10. Time—:23 3-5, :48 1-5, 1:01 3-5, 1:08.

HORSE.	WT.	PP.	ST.	¼	½	Str.	Fin.	Jockey.	Equivalent Odds to 1.
Inspection	112	5	5	2½	2½	1h	1h	W. Lowe	3.90
Magna Mater	112	4	8	6h	5h	2½	2h	R. G. Cooper	5.20
Servant Pride	111½	1	3	1½	1h	1½	3½	H. Hughes	1.80
Rapid Prince	108	6	7	5h	3h	4h	4½	R. Tilden	18.00
Forerfui	115	2	4	4h	6h	5h	5h	D. E. Edwards	8.10
Olive Sabath	100	3	6	3h	4½	5h	6h	F. Chojnacki	24.60
Sister Claire	112	9	2	7h	7h	7h	7h	G. Horn	7.50
Easy Bid	108	8	1	8h	8h	8h	8h	J. Fredericks	29.30
Broken Sound	111	7	9	9	9	9	9	T. Fitzwater	49.70

Two dollar mutuels paid: Inspection, $9.80 win, $5 place, $3.20 show; Magna Mater, $5.40 place, $3.80 show; Servant Pride, $2.80 show.

Inspection, going in her best form and well handled, gained rapidly in the stretch run, disposed of Servant Pride with ease, but had to be hard ridden to outstay Magna Mater. The latter moved up steadily, lost ground racing wide, but continued gamely to the end. Servant Pride was much used in early stages and weakened when challenged.

THIRD RACE—$400, claiming, three-year-olds and up, six furlongs: Start good, won easily, place driving. Went to post, 3:10; at post 3 minutes. Winner, R. E. Gowin, br. f, 4 Mount Beacon-Benoni. Trainer—Owner. Time, :24, :48 3-5, 1:14 4-5. Value to winner $310, second $55, third $25, fourth $10.

HORSE.	WT.	PP.	ST.	¼	½	Str.	Fin.	Jockey.	Equivalent Odds to 1.
Poppin Along	110	6	3	1h	1h	1½	1h	T. Fowler	19.30
Brilliant Miss	108	4	12	6h	5h	3h	2½	W. Towe	15.50
Nervous Lady	113	3	8	4½	2½	2½	3h	R. G. Cooper	5.20
Pestle	111	5	5	5h	6h	4h	4h	G. Horn	1.80
Sea Lassie	105	11	10	3h	3h	5h	5h	M. Tomilio	47.60
Kellys Pride	105	7	2	7½	7h	7h	6h	A. Morgan	48.50
Sid Lee	110	7	7	2h	4h	6h	7h	J. Wray	25.40
*Tipover	108	8	4	8½	8½	8h	8h	J. Dyer	10.20
Redwick	111	12	1	11	11	10h	9h	D. Edwards	9.20
*Wading Bird	108	2	1	10h	9½	9h	10h	F. Kurinc	10.10
*Immutable	106	1	6	9h	10h	11	11	H. Duncan	10.10
Star Player	113	9	9	Lost rider.				R. Tilden	3.50

*Field.

$2 mutuels paid: Poppin Along—$22.60 win, $8.20 place, $5.00 show; Brilliant Miss: $13.60 place, $8.40 show; Nervous Lady: $4.80 show. Poppin Along, away alertly, took a commanding lead early, and held away the remainder of the journey. Brilliant Miss made a determined challenge, but was not good enough. Nervous Lady, well up from the start, weakened slightly in the drive.

The daily double, Inspection and Poppin' Along, paid $179 for $2.

FOURTH RACE—Mile and 70 yards, purse $400, for 3-year-olds and up, claiming—Start good from gate, won easily, place driving. Went to post, 3:41; at post ½ minute. Winner, Mrs. F. E. Turner's bh. 6, Little Chief—Sing On. Trainer, F. E. Turner. Time, :23 2-5, :48 4-5, 1:16, 1:42 1-5, 1:46 3-5. Value to winner, $310, $55, $25, $10.

HORSE.	WT.	PP.	ST.	¼	½	¾	Str.	Fin.	Jockey.	Equivalent Odds.
Chiefs Troubadour	116	10	4	3h	3h	2h	1h	1h	W. Lowe	5.00
Judge Urban	112	9	7	4h	4h	3h	2½	2h	D. Edwards	4.20
Discobolus	112	3	3	2h	1h	1½	3h	3h	J. Fredericks	5.30
*Teeney Weeny	107	5	8	6h	7½	6h	5h	4h	J. Donoho	6.60
*Just Imagine	108	8	6	8½	8h	8h	7½	5h	F. Kurinec	9.10
Dorothy Dale	109	2	10	9h	9½	9½	8h	6h	R. Tilden	11.00
*Elizabeth S	104	1	11	11	11	11	11	7h	R. Whittaker	20.40
Showman	112	7	9	10h	10h	10h	10h	8h	G. Jorgensen	6.60
Edgar Boy	111	5	5	7h	5h	4½	4h	10h	T. Fowler	9.20
Adrian	104	4	2	1h	2h	5h	11	11	F. Polk	5.50

*Field.

Chiefs Troubadour improved his position while saving ground, came around the leaders at stretch turn and drew away. Judge Urban, never far back, made a bold bid, but was not good enough. Discobolus raced Adrian into defeat in the first half mile, took a good lead but quit when collared.

$2 mutuels paid: Chiefs Troubadour, win $15.20; place, $5.40; show, $3.40. Judge Urban, place, $5.40; show, $3.80. Discobolus, show, $4.60.

FIFTH RACE—$500 claiming, three-year-olds and up, six furlongs, out of chute: Start good; won easily; place driving. Went to post 4:11. At post 2½ minutes. Winner, F. Beremba b. h., 6, Zev-Royalite. Trainer, owner. Time—:23 2-5, :48 1-5, 1:13 4-5. Value to winner, $390, $70, $30, $10.

HORSE.	WT.	PP.	ST.	¼	½	Str.	Fin.	Jockey.	Equivalent Odds to 1.
Zekiel	110	9	1	1h	1½	1½	1h	R. Tilden	4.00
Whitsarral	117	4	3	3h	2h	2h	2h	H. Hughes	3.60
Fortunate Youth	117	5	5	6h	6½	5h	3½	R. Whittaker	1.80
Sarilla	99	7	6	4h	5½	6h	4h	F. Chojnacki	2.30
Two Brooms	108	2	4	2h	3h	3h	5h	W. Lowe	31.80
Die Hard	107	8	7	5h	4h	4h	6h	J. Dyer	29.40
Polly Diskin	107	6	9	9	9	9	7h	D. Edwards	9.10
Pekes Peggy	105½	3	8	8½	8h	8h	8h	R. G. Cooper	19.20
Bunty Ann	102½	1	2	2h	1h	1h	9	F. Polk	15.50

Zekiel (R. Tilden), $10 win, $5.20 place, $3.60 show; Whitharral (Hughes), $4.60 place, $3.20 show; Fortunate Youth (Whitaker), $3 show.

Zekiel broke fast, opened up a safe lead quickly, and gamely withstood challenges from Whitharral in the last quarter. The latter moved up fast after a quarter, lost ground racing wide into stretch. Fortunate Youth began slowly, improved his position gradually and was going gamely at the end.

SIXTH RACE—Six furlongs out of chute, purse $700, for 3-year-olds and up, handicap. Start good for all but Halliard. Won driving, place same. Went to post 4:40. At post one and a half minutes. Winner Mrs. E. B. Shipp's b. h. The Turk Bob's Mary. Trainer E. B. Shipp. Time :23 3-5, :47 2-5, 1:13 1-5. Value to winner $535, $100 second, $50 third, $15 fourth.

HORSE.	WT.	PP.	ST.	¼	½	¾	Str.	Fin.	Jockey.	Equiv. Odds
Irene's Bob	111	5	2	1h	1½	1½	1h	1h	P. Martinez	3.40
Sora	106	6	4	5h	7h	5h	2nk	2h	H. Mahan	15.30
Judge Leer	114	2	7	7h	6h	6½	3h	3h	H. Hughes	1.70
Thistle Jock	97	1	6	6h	5h	3h	4h	4h	F. Eppihimer r	11.50
Anne L.	108	8	1	2½	2½	2h	5h	5h	R. Tilden	12.90
*Captain Joy	107	3	5	4h	4h	4h	6h	6h	J. Dyer	9.10
Fayette Prince	106	7	3	3h	3h	7h	7h	7h	J. Hernandez	32.80
*Halliard	101	4	8	8	8	8	8	8	W. Lang	9.10

*Captain Joy and Halliard R. W. Hoffman entry.

$2 mutuels paid—Irene's Bob, $8.80 win, $4 place, $3 show; Sora, $11.60 place, $5 show; Judge Leer, $2.80 show.

Irene's Bob broke fast, set a fast pace under slight restraint and held on with good courage in the drive. Sora dropped back soon after the break, saved ground, and closed with a rush. Judge Leer began slowly, was forced to race wide when reaching contention, finished in game fashion.

SEVENTH RACE—Mile and 70 yards, Purse $400, for 4-year-old and up, claiming. Start good from gate. Won ridden out; place driving. Went to post at 5:08. At post one and a half minutes. Winner Mrs. C. C. Kranz b. g. 5 Chilhowee-Nyasa. Trainer C. C. Kranz. Time :23 3-5, :48 1-5, 1:15 1-5, 1:41 3-5, 1:46. Value to winner $310, $55 second, $25 third, $10 fourth.

HORSE.	WT.	PP.	ST.	¼	½	¾	Str.	Fin.	Jockey.	Equiv. Odds
Indian Boy	109	5	4	4h	1h	1h	1h	1½	J. Hernandez	8.70
Rex Regent	107	8	7	5½	4	3½	2h	2h	J. Grace	2.60
Sorcery	112	6	3	1½	2h	2h	3½	3½	J. Grace	18.60
Luxury	109½	9	10	9h	9h	6h	7h	4	A. Morgan	3.40
Probationer	107	7	5	2h	3½	4h	5h	5h	R. G. Cooper	3.50
Racketeer	109	1	8	6h	5½	5½	6½	6h	R.W.Whittaker	9.10
Bobby Sweep	102	4	9	10	7h	6½	7h	7h	F. Chojnacki	31.70
Ruffday	109	2	7	8h	8h	8h	8h	8h	G. Horn	48.60
Baby Wrack	103	2	1	3h	9h	9h	9h	9h	F. Kurcik	20.90
Judge G.	102	10	6	3h	10	10	10	10	W. Lang	53.20

$2 mutuels paid: Indian Boy, $19.40 win, $8 place, $5.60 show; Rex Regent, $4. place, $3.60 show; Sorcery, $7.40 show.

Indian Boy took command after a half, saved ground throughout, but had to be hard urged in the final stages. Rex Regent improved his position steadily, was forced wide on reaching stretch turn, continued gamely. Sorcery weakened after three-quarters.

EIGHTH RACE—$400 for three-year-olds and up, claiming; mile and 70 yards: Start good, from gate; won easily; place driving. Went to post 5:39. At post 3 minutes. Winner, W. H. Font's br. m. 5, Torchilla-Marie Hyde. Trainer—E. Flesher. Time—:23 3-5, :48 3-5, 1:15 4-5, 1:42 1-5. Value to winner, $310, $55, $25, $10.

HORSE.	WT.	PP.	ST.	¼	½	¾	Str.	Fin.	Jockey.	Equivalent Odds to 1.
Saucy Maria	102	3	3	2h	2h	1h	1h	1½	F. Polk	$22.20
Kilmore	110	5	4	9½	7½	6h	2h	2h	R. Whittaker	8.10
Boston Common	99	2	2	3h	3h	4½	4½	3h	F. Chojnacki	9.30
Traumagoe	110	6	8	5h	4½	3½	3h	4h	W. Lang	12.00
Waterport	106	7	9	11h	8h	7h	7h	5h	G. Jorgensen	2.40
Clovinia	104	1	1	4h	5h	5h	6h	6½	J. Dyer	7.60
Urchin	110	4	11	7h	10½	10h	8h	7h	H. Lowe	4.50
*Miss Coral	102	11	7	10½	9½	9h	9h	8h	A. Morgan	12.80
*John Kendrick	110	12	10	6h	11h	11h	11h	10h	D. Edwards	12.80
Sweeping Grass	95	8	12	8½	6h	8h	10h	11h	J. Donoho	97.60
*Hey Flirt	110	10	6	12	12	12	12	12	M. Terry	12.80

*Field.

$2 mutuels paid: Saucy Maria, $4.60 win, $15.80 place, $7.80 show; Kilmore, $9.40 place, $5.40 show; Boston Common, $6.60 show.

Saucy Maria acted badly at post, waswaway well, disposed of Demagogue at far turn and drew into a commanding lead, but had to be hard ridden in closing stages. Kilmore gained gradually and wa going gamely at the end. Boston Common, always a contender, weakened slightl in last furlong.

The quinella, Saucy Maria and Kilmore, paid $198.20 for $2.

SCRATCHES.

First race—Pompeia, Chagrin, Toltec. Second—Suncircle Trail, Talvores, Hot Flash, Wilfred Mac. Third—Aunt Marie, Gunfire, Truxton, Noon Play, Hickamaru, Thomas Seth. Fourth—Lommern, Lansdier, Wild Laurel, Hyklas, Monkey Shine, Yarnalton. Fifth—Dame, Grundy. Sixth—Fortunate Youth. Seventh—Mayreen. Eighth—Catwalk, Julia Irene, Nassa Alone, Julius J. R., Little Joyce, Gay Days.

Trolley League Clubs in Second Game of Series

Manager Bob Ittig of the Collinsville Red Birds will send his team against the Stags of Belleville today in the second game of the series to decide the 1935 semi-pro title of the Missouri Illinois Trolley League at Athletic Field, Belleville, starting at 3 o'clock.

The Stags can win the title by taking today's game, having won the opener last week, 6-5, with a ninth inning rally which produced five runs, when George Govenat, Collinsville's no-hit hurler, yielded seven hits after two baatters had been retired.

Ittig announced last night he will start Ollie Eckert, ace right hander, who recently returned from the Three I League against Belleville. The Red Birds' manager intends to change his batting order around, using Joe Spanga as lead-off man.

"Red" Hoffman of the home team is expected to send "Ham" Gregory to the mound. Last week, Gregory relieved Glen Barthelme in the eighth after the Red Birds had hammered Barthelme's offerings for nine hits and five markers.

GROSS BROTHERS

LIQUORS :-: :-: 9th & LOCUST

Largest Retail Selection of U. S. Govt. Bonded Whiskey in in St. Louis.

GROSS BROS LIQUORS

LEGIONNAIRE SPECIAL!

Made 1916: 1. Wright & Taylor Distillation; 2. Clark Brothers Distillation; 3. Kraver Distillation

Made 1917: 4. Frankfort Distillation; 5. Geo. T. Stagg Distillation

U. S. Gov't. Bottled in Bond **$2.38** Full Pint Rye or Bourbon

NO LIMIT ON QUANTITY

For Fine Importations—Excellent Bonded Liquors —Smooth Blends—Call Gross Bros. for Free, Prompt Delivery . . . GArfield 6595.

RACING ENTRIES AND SELECTIONS ON PAGE 6

RACING RESULTS

At Rockingham.

Weather clear; track fast.

FIRST RACE—Five and a half furlongs:

Irish Hero (I.Hanford) 11.80 4.90 3.80
Mauve Decade (J. Wagner) — 6.00 4.70
Small Devil (V. Kamar) — — — 3.70

Time, 1:07. Bernardine W., Uncle July, Sallandry, Light Weight, Attauquechee, Diantha, Mary Hartigan, Beggar Maid, About Time also ran.

THIRD RACE—Six furlongs:

General A (J. Rosen) —5.10 3.30 2.80
Toano (C. Hooper) — — —3.50 3.00
Great Lover (P. Sage) — — — 4.80

Time, 1:12 1-5. Star Queen, Bounding Count, Hastinip, Cutie Girl, Truly Yours, Sun Idol, Chiefs Pride and Golden Dot also ran.

SECOND RACE—Six furlongs:

Peaceful (Stevenson) —13.10 6.70 5.00
Cash Book (Deering) — — 7.80 5.60
Sighting Bar (J. Lynch) — — — 4.40

Time, 1:12 4-5. Festoon, Santa Anita, Above Board, Maiden Dream, Over Yonder, John Tio, Playful Tour and Bullfinch also ran.

FOURTH RACE—Five furlongs:

Accolade (Stout) — —11.80 4.90 3.00
Hopetodd (Hanford) — — 3.50 2.80
Cant Remember (Stevenson) — — 2.80

Time—:250. Old Reb, Candy Prince, Kings Pleasure also ran.

FIFTH RACE—Mile and a sixteenth:

Ladfield (G. Woolf) — 5.20 2.60 2.20
bChancery (J. Stout) — — 2.30 2.10
Klevex (I. Hanford) — — — 2.30

Time, 1:45. bChancing, Hardware, Gov. Sholtz also ran. b-H. Madden entry.

SIXTH RACE—One mile and a sixteenth:

Col. Greene (C. Stevenson) — — — — 6.70 4.30 2.90
High Delight (J. Deering) — 5.00 3.20
Idle Along (I. Hanford) — — 2.90

Time, 1:46. Corner Boy, Dunbar, Flaxen, Starfire also ran.

SEVENTH RACE—Mile and an eighth:

One Chance (Wagner) 5.80 4.00 3.10
Flashing Colors (J. Stout) — 7.60 5.40
Prince Abbot (C. E. Allen) — — 6.50

Time, 1:52. Hokuao, Herkimer, Mr. Pete, Oldfield and Mickey's Man also ran.

EIGHTH RACE—One mile:

Balancer (Deering) — 13.90 6.10 4.20
Mynah (Stout) — — — 6.10 4.30
Scotch Soldier (Hanford) — — — 3.70

Time, 1:39 4-5. Salut d'Amour, Merovech, Good Jest, Nimule, Cynwyd, Payrack and Bull Market also ran.

SCRATCHES.

First race—Broadway Bill, Pupil, Terry On, Infinata, Mild Manners, A. O'Connell. Second—Jolly Faye, Herondas, Golden Duchess. Fourth—Our Mae. Fifth—Happy Helen. Eighth—Lulu Lite, Cynwyd.

At Havre de Grace.

Weather clear; track fast.

FIRST RACE—Mile and a sixteenth:

Lady Flinders (L. Knapp) — — —17.00 7.60 6.60
Hogans Fox (G. Haines) — — 9.10 6.50
Sunned (E. Scott) — — — — 10.30

Time—1:47 4-5. Ship Executive, Orinoco, Treasury Key, Miss Rainbow and Brillfalon also ran.

SECOND RACE—Six furlongs:

Wise Duke (Richards) 3.70 2.50 2.10
Bright and Early (G. Haines) — — 2.70 2.30
Ned Storm (Workman) — — — 2.30

Time, 1:13 1-5. Blue Alice and Boots Pal also ran.

THIRD RACE—Six furlongs:

Microphone (L. Balaski) 10.40 4.20 3.90
Red Wagon (M. Peters) — — 4.30 3.80
Brown Jack (R. Howell) — — — 5.00

Time, 1:11 4-5. Red Badge, Big Toney, Star Porter, Sioux Chief and Playvote also ran.

FOURTH RACE—Six furlongs:

Ajaccio (T. Luther) — 6.10 3.40 3.00
Brannon (R. Workman) — — 3.60 3.30
Isaiah (J. Renick) — — — — 4.80

Time, 1:11 4-5. Rough Party, Darlie, Headin Home and Deduce also ran.

FIFTH RACE—Mile and one-sixteenth:

Good Gamble (Renick) — — —19.00 7.30 5.80
Count Arthur (Wright) — —10.10 6.50
Toro Nancy (Balaski) — — — 26.10

Time, 1:45 2-5. Montagna, Vicaress, Whopper, Hi-Good, Harvest, Albert, Gold Foam, Black Helen and Bloodroot also ran. bA. G. Vanderbilt entry.

SIXTH RACE—Mile and one-sixteenth:

Merely (Reid) — — —10.10 4.20 3.20
Respect (Peters) — — — 3.90 2.80
Ramus (Basile) — — — — 3.80

Time, 1:47 2-5. Polydee, Sparky, Would Dare, Aspirant and Doubtless also ran.

SEVENTH RACE—Mile and one-sixteenth:

Old Judge (G. Haines) —3.90 3.10 2.40
Decorate (Luther) — — —5.50 2.90
Hereward (Faust) — — — — 2.60

Time 1:48 3-5. Cappistol, Golden Play, James Boy, Conventional and Fukka Heaven also ran.

SCRATCHES.

First race—Goodwin. Second—Beth Bon. Fifth—Jasume, Purple Knight, Fire Thorn. Seventh—Jakovia.

At Jamaica.

FIRST RACE—Five and a half furlongs:

Good Chance (Steffen) —13.10 2.5 Out
Stubbs (Malley) — — — — 6.5 3.2
Paralia (R. Jones) — — — — — 6.5

Time, 1:06. Bristle, Chief Yeoman, Galloping On, Sunannair and Night Raven also ran.

SECOND RACE—Six furlongs:

Law Maker (Yager) — — 11.5 3.5 out
Diablerie (Gilbert) — — — 1.3 out
Very Wise (Arcaro) — — — — 4.5

Time, 1:12 3-5. Elder, Poli Parrott also ran.

THIRD RACE—Six furlongs:

The Fighter (L. Arcaro) — 7.5 1.3 1.4
bTeufel (R. Jones) — — — 5.2 7.5
aPostage Due (L. Fallon) — — — 4.5

Time—1:12. aSpeed to Spare, Billie Bane, Wha Hap, Pullman. bSashiacult, Chancer, Yankee Skipper and Sunport also ran.

aA. G. Vanderbilt entry.
bWheatley stable entry.

FOURTH RACE—One mile and a sixteenth:

Chance Line (Kurtsinger) 11-5 4-5 1-3
Gallant Prince (Hebert) — — — 6-1 3-1
Bonanza (Knott) — — — — — 2-1

Time—1:46. Royal Guard, North Wales II, Gallaclay and Star Shadow also ran.

FIFTH RACE—Six furlongs:

Sation (J. Hunter)— —13-10 2-5 Out
Wise Daughter (K. Arcaro) — 2-1 7-10
Miss Merriment (J. Gilbert) — — — Out

Time, 1:11 2-5. Cycle, Dreel, Soon Over and Weston also ran.

SIXTH RACE—Five and a half furlongs:

Infantry (F. Steffen) — — 5-2 —1 —2-5
Pharoney (E. Arcaro) — — — 1-1 2-5
Prevention (J. Bejshak) — — — — out

Time, 1:08 4-5. Aswan, Captain Jinks, Boy, Amscray and Angon Bridge also ran.

SECOND RACE—Five and a half furlongs:

Geo. Gable (Pool) — —8.00 4.80 4.00
Porcelius (Fallon) — — — 5.80 4.40
Morts Pal (Fernandez) — — — 4.40

Time—1:06 1-5. Maintenance, Nemour, Prince Danny, Miss Greenock and Buntabody also ran.

THIRD RACE—One mile and a sixteenth:

Mr. Mack (E.Deperini) 33.40 7.80 4.40
Our Bettie (G. Cartwright) 8.20 5.20
Vesee (J. Chestnut) — — — — 5.80

Time, 1:46 2-5. Smooth, Fogarty, Hasty Lady, San Lorenzo, Busy Ven, Master Beau, Lynvete, Grass Wrack and Beau Da also ran.

FOURTH RACE—Five and a half furlongs:

Laird (H. Manifold)— 11.80 6.00 4.00
Gay Monarch (A. Fernandez)— 4.20 2.80
Jan Rachel (E. Deperini) — — 5.40

Time, 1:05. Wise Bessa, Miss Melody, Manners Man, Born Happy and Aunt Myrtle and Club House also ran.

FIFTH RACE—Six furlongs:

Hi Neili (R. Morrison) 9.60 6.00 3.20
Prince Fellow (M. Garner) — 17.40 11.00
Miss Subway (G. Arnold) — — — 17.40

Time, 1:10 3-5. Rebekah, Nicks Chuck, Boston Pal, Sanskrit, Dora May, Emilee, Ottoman, Songmaker and First Class also ran.

SIXTH RACE—Mile and one-sixteenth:

Gilbert Elston (A. Fernandez) —13.80 7.40 4.40
Marynell (F. Fernandez) — 8.80 5.20
Gay Joe (Pichon) — — — — 5.40

Time, 1:43 2-5. Chasar, Fiji, Open Hearth and My Blaze also ran.

SEVENTH RACE—Mile and 70 yards:

Roberta (A. Fernandez) — — — 7.00 4.00 3.40
Donna Hona (G. South) — — 5.80 4.40
Grenadine (Canfield) — — — 5.20

Time, 1:42 2-5. King Bonny, Wild Quo, Lucky Turn, The Aenead and Buddie Treacy also ran.

EIGHTH RACE—Mile and one-eighth:

Temple Hill (Bohn)—10.00 6.20 3.80
Laura Kiev (Roberts) — — 5.20 3.40
Campagna (South) — — — — 3.60

Time, 1:51. Celiba, Fair Cynthia, Paul T., and Play Lady also ran.

SCRATCHES.

Second race—Silver Hackle, Black Thora, Third—Social Boy, Bubble Up, Deemster, June G., Dudley C., Sada. Sixth—Star Bud, Beaver Dam, Flint Shot. Seventh—Byrdine, Scarp. Ninth—Substitute race declared off.

At Detroit.

Weather clear; track fast.

FIRST RACE—Six furlongs:

Wigrose (L. Turner) — —9.80 3.80 3.20
Cova (T. May) — — — — 5.20 3.60
Odette (J. O'Malley) — — — — 6.00

Time, 1:12 1-5. Proud Princess, Sir John S., Topsy Omar, Ana X, San Lu and Stepout also ran.

SECOND RACE—Six furlongs:

Marition (R Holman) 45.80 14.00 6.00
Sarahmond (C. Parvin) — —6.60 4.60
Ladino (G. Smith) — — — — 3.20

Time, 1:11 3-5. War Saint, Luxoro, Xerseise, Dark Vive and Bank Holiday also ran.

THIRD RACE—Mile and 70 yards:

I Pass (C. Mojena) — —5.60 3.60 2.80
Migosh (D. Summers) — — 4.60 3.80
Owen Martinez (D. Taylor) — — —4.80

Time—1:44 1-5. Flowery, Luna Mica, Dutchy and Dunfern also ran.

FOURTH RACE—Six furlongs:

Moratorium (L. Turner) 13.40 5.00 3.40
Marmara (D. Summers) — — 4.60 3.60
Prince Heather (C. Mojena) — — — 3.60

Time, 1:13 3-5. Morogan, Phalarope, Night Brigade and Civilian also ran.

FIFTH RACE—Five and half furlongs:

Empty Bottle (J.Pollard) 2.80 2.40 2.20
Zuni (L. Turner) — — — — 6.60 2.60
Snow Fairy (G. Fowler) — — — — 2.60

Time, 1:05 3-5. Byrdex, Plunge Home, Lexy Jean, W. and Royal Tuscan also ran.

SIXTH RACE—Mile and one sixteenth:

bOur Count (Johnson)—7.40 4.00 2.80
Cold Shoulder (Hanauer) — —8.20 4.00
Arcon (G. Smith) — — — — — 3.40

Time, 1:44 2-5. Ted Clark, bPharatime, McCarthy, Lanier and Sarada also ran. bH. C. Rumage entry.

SEVENTH RACE—Mile and one-half:

Regis Play (Mojena) — — 7.80 4.00 2.80
Mt. Hood (Cheatham) — — 4.60 3.00
Blind Hills (Jolley) — — — — 4.40

Time 2:35. Corsinax, Brown Admiral, Cullo

BILLIKENS OPEN GRID SEASON WITH SEWANEE TOMORROW

ANDICAP

ULTS

ng Sun
yards:
-1 4-5
-5 1-4
1-3
ientelle.

econd—
Sixth
Farley.

5 2.35
0 3.25
8.05
Sandal
are. In-
Disabled.

0 3.15
5 3.10
— 3.30
hepherd
hhimann

0 2.60
0 2.50
— 2.50
nd Lead

0 2.05
0 2.05
2.05
Catch.
an.

0 2.60
0 2.70
— 2.60
Gift and
mallman
enth:

0 4.45
5 5.45
— 5.95
k Whit-
Bruno,
Johnson

eighth:
0 2.30
5 2.20
— 2.30
Happy

yards:
5 10.30
0 6.60
— 4.05
Belle,
g One.
also ran.

econd—
Sixth
Farley.

5 2.35
0 3.25
8.05
Sandal
are. In-
Disabled.

0 3.15
5 3.10
— 3.30
hepherd
hhimann

0 2.60
0 2.50
— 2.50
nd Lead

0 2.05
0 2.05
2.05
Catch.
an.

0 2.60
0 2.70
— 2.60
Gift and
mallman
enth:

0 4.45
5 5.45
— 5.95
k Whit-
Bruno,
Johnson

eighth:
0 2.30
5 2.20
— 2.30
Happy

Boy, Amacray and Angon Bridge also ran.

SECOND RACE—Five and a half furlongs:

Geo. Gable (Pool)	—	8.00	4.80	4.00
Porcellus (Fallon)	—	—	5.80	4.40
Morta Pal (Fernandez)	—	—	—	4.40

Time—1:06 1-5. Maintenance, Nessus, Prince Danny, Miss Greenock and Bustanbody also ran.

THIRD RACE—One mile and a sixteenth:

Mr. Mack (E.Deperini)	33.40	7.80	4.60
Our Bettie (G. Cartwright)		8.20	6.20
Vesee (J. Chestnut)	—	—	—	5.80

Time, 1:46 2-5. Smooth, Fogarty, Hasty Lady, San Lorenzo, Busy Ven, Master Beau, Lynvete, Grass Wrack and Beau Dia also ran.

FOURTH RACE—Five and a half furlongs:

Laird (H. Manifold)	11.80	6.00	4.00
Gay Monarch (A. Fernandez)	—	4.20	2.80
Jane Rachel (E. Deperini)	—	—	—	5.40

Time, 1:05. Wise Bessa, Miss Melody, Manners Man, Born Happy and Aunt Myrtle and Club House also ran.

FIFTH RACE—Six furlongs:

Hi Nelli (R. Morrison)	9.60	6.00	5.20
Prince Fellow (M. Garner)	—	17.40	11.00
Miss Subway (G. Arnold)	—	—	—	17.40

Time, 1:10 3-5. Rebekah, Nicka Chuck, Boston Pal, Sanskrit, Dora May, Emileo, Ottoman, Songmaker and First Class also ran.

SIXTH RACE—Mile and one-sixteenth:

Gilbert Elston (A. Fernandez)	—13.80	7.40	4.40
Marynell (F. Fernandez)	—	8.80	5.20
Gay Joe (Pichon)	—	—	—	5.40

Time, 1:43 2-5. Chasar, Fiji, Open Hearth and My Blaze also ran.

SEVENTH RACE—Mile and 70 yards:

Roberta (A. Fernandez)	—	—	—	7.00	4.00	3.40
Donna Hona (G. South)	—	—	5.80	4.40
Grenadine (Canfield)	—	—	—	5.20

Time, 1:42 2-5. King Bonny, Wild Oxs, Lucky Turn, The Aenead and Buddie Treacy also ran.

EIGHTH RACE—Mile and one-eighth:

Temple Hill (Bohn)	—10.00	6.20	3.80
Laura Kiev (Roberts)	—	—	5.20	3.40
Campagna (South)	—	—	—	—	3.60

Time, 1:51. Celiba, Fair Cynthia, Paul T., and Play Lady also ran.

SCRATCHES.

Second race—Silver Hackle, Black Thorn, Third—Social Boy, Bubble Up, Deemster, June G., Dudley C., Sada. Sixth—Star Bud, Beaver Dam, Flint Shot. Seventh—Byrdine, Scarp. Ninth—Substitute race declared off.

At Hawthorne.

Weather cloudy; track good.

FIRST RACE—Six and one-half furlongs:

El Bandido (Corbett)	—8.60	5.20	4.20
Funderburg (J. King)	—	—	9.20	5.20
Beginners Bait (W. Ray)	—	—	—	4.20

Time—1:19. Catherine T., Black Hat, Mouse Trap, Naughty Polly and Enella also ran.

SECOND RACE—Six furlongs:

Corvus (W. Hanka)	11.00	6.60	4.80
Millbo (McCossin)	—	—	17.00	12.20
Habel Miller (Haas)	—	—	—	3.80

Time, 1:13. Peloia, Koley Bey, El Bailarino, French Boy, Red Rogue, Spickeen, Marnan, Lady Louisette and Bulwark also ran.

THIRD RACE—Six furlongs:

Scotch Pepper

(D. Brammer)	—	4.60	3.60	2.60
Harold Wiley (P. Keester)	—	—	6.60	3.80
Shuffle Off (C. Corbett)	—	—	—	2.80

Time, 1:13 1-5. Busy Storm, Very Well, Good Aim, Little Duke, Whizz James, Stout Heart and Ozee also ran.

FOURTH RACE—Six and one-half furlongs:

Swiftsport (Corbett)	—	5.80	4.00	3.40
Recovery (L. K. Lake)	—	—	5.00	4.00
Cotton Club (D. Brammer)	—	—	—	5.20

Time, 1:18. Bibbie's Choice, Jens Son, Dusky Devil, Official, Vanita, Salaam and Spicson also ran.

FIFTH RACE—Mile and a sixteenth:

Nectarine (J. King)	—10.40	5.20	3.80
Banish Fear (D. Brammer)	4.00	3.40
Golden Rock (E. Rodriguez)	—	—	3.80

Time, 1:44. Sweeping Light, Prince Torch also ran.

SIXTH RACE—Six furlongs:

Manseo (L. Haas)	6.40	4.60	3.00
Kentucky Blues (Corbett)	—	8.80	4.20
Miss Diavolo (E. Rodriguez)	—	—	4.40

Time, 1:12 1-5. Brilliant Light, Rollin Home, Thatakal, Tiennob, Determined, Firing Squad, eBir Emerson and Higher Cloud also ran.

e-Valdina Farm entry.

SEVENTH RACE—Mile and one-sixteenth:

Precious Betty (Corbett)	32.40	9.80	4.20
Sam Alexander (Wimmer)	—	—3.60	2.60
Fandan (W. Ray)	—	—	—	3.40

Time—1:47 3-5. Winder, Changing Ways, Royal Rover, Ballywise and Ternahilla also ran.

EIGHTH RACE—Mile and one-sixteenth:

Dundreary (McCoy)	—29.80	11.60	5.00
Broadstep (Ritz)	—	—	4.80	3.40
Fritter Circle (Grayson)	—	—	—	2.80

Time, 1:46 4-5. Cloido, Dusty Lane, Trek, Baku and Marabou also ran.

SCRATCHES.

First race—Miss Saxon, Star Banner. Second—Rose Thatcher, Batting Eye, Frolicking Sis, Lady Scout, Evil Eye. Third—Ragamit, Fire Star, High Pockets, Deceive, My Empress, Escadron. Fifth—Top Dog. Seventh—Pollyrita.

Property of Dodgers.

Max Butcher, star pitcher of the Galveston club of the Texas League, will work for Brooklyn next year. He belonged to Baltimore. Brooklyn buying his release from the Orioles.

Y DEAN



AY
E
TS
ES
!

A DO—

letter telling me why ya think the Cardinals should e pennant. Now for gush sakes keep your letter words at the most, cause long letters cross me up asons, too.

letter all written step down to your favorite drug yourself a tube of that swell Dean-O-Dent Tooth Save Shavin' Cream or one of my Autographed tooth shavin' cream, too, for you fancy fellers. Send with your letter an' if you write the best reasons the World Series—every game, includin' hotel bills,

-O-Dent products aren't awell, neither. I wouldn't the boxes if they wasn't. So get busy, now, and letters.
waitin' for ya!
don't have to coax your kiddy to use a Dizzy

ONTEST RULES:

words or
ou think
the Na-
will be
oherence,
e plainly
er. The
inal. All
of Super

ed with
Dean-O-
ean tooth
reason-
eptember
f October

1st. Address all letters to Dizzy Dean, care of SUPER PRODUCTS COMPANY, MART BUILDING, ST. LOUIS.

5. Contest is open to everyone except professional ball players and members of the Super Products Company and their families.

6. Duplicate awards to tying contestants.

If your dealer can't supply you, send 25c for Dizzy Dean Tooth Brush or 35c for large tube Dean-O-Dent Tooth Paste, Brushless or Lathering Shaving Cream to—

MPANY — MART BLDG., ST. LOUIS

ST. LOUIS U., ITS MORALE HIGH, WILL HAVE BIG WEIGHT EDGE

PROBABLE LINEUPS

ST. LOUIS U.		SEWANEE.
Mitchell (130)	— L. E. —	—Shelton (172)
Randall (205)	— L. T. —	Bolling (190)
Skinner (188)	— L. G. —	Lumpkin (175)
Krause (200)	— C. —	Blair (175)
Putnam (194)	— R. G. —	—Faldley (170)
Kline (206)	— R. T. —	Colmore (203)
Fitzgerald (186)	— R. E. —	Dedman (170)
L. Byrne (163)	— Q. B. —	Eustis (175)
Hudson (c) (160)	L. H. —	Pearson (150)
Ford (178)	— R. H. —	Poage (175)
Kloepper (183)	— F. B. —	—Ruch (173)

Average weight of line: St. Louis, 194; Sewanee, 179.

Average weight of backs: St. Louis, 171; Sewanee, 169.

Average weight of team: St. Louis, 186; Sewanee, 175.

By James M. Gould

Football makes a successful "delayed steal" on the baseball season tomorrow night when, a week earlier than usual, the 1935 gridiron campaign is opened with an "American Legion game" between the St. Louis University Billikens and the Tigers of the University of the South, at Walsh Memorial Stadium. The contest is rated the chief sport attraction of the Legion convention program.

Play tomorrow night will start at 8:45 after a half-hour Legion program which is to feature leading bands of the organization and drill teams which, later, will compete for convention prizes.

Little is known here of the strength of the Southern eleven. It is known to be light and fast and, as always, well-coached by Hec Clark and his assistant, Al Lincoln, former University of Missouri star. Not much more is certain of the prowess of the Billikens. Many of Coach Muellerleile's players are sophomores and, early in the season, they always are question marks. The game should, therefore, tell the story of the Billikens' 1935 prospects.

Billikens to Be Heavier.

The Tigers — perhaps better known as Sewanee—use both single and double wing-back from a balanced line. It is a fairly veteran combination with "Lefty" Poage—he kicks that way, too—as the outstanding threat of the backfield. As for the passing attack, much depends on the form shown by several of the reserves coming up to the varsity team. Some of the passing combinations of 1934 are available and it is probable, outweighed as it will be, that Sewanee will press its attack through the atmosphere.

According to weights of players issued by the two schools, the Tigers' line will average 179.3 pounds to 194.5 pounds, a difference of some 15 pounds per man. In the backfield, the Billiken quartet will average 171 to 169 to the Tiger combination—practically no difference. Team averages will be St. Louis U., 186 pounds; Sewanee, 175 pounds—a margin of 11 pounds per man in favor of the Billikens.

Weights, however, in this modern game, are about as helpful in predicting a result as are comparative scores, which are entirely useless.

Team in Fine Shape.

The Billikens have been working hard, officially, since Sept. 10, pointing toward tomorrow night's game. For a few days before the 10th the players were in conditioning work and, as a result, appear in better physical shape at this stage than any St. Louis University squad in several seasons. The line is rugged and heavy with Krause, a real star, at center; Rossini and Baker at tackles and flankers Mitchell and Fitzgerald are veterans. Three of the four backfield men also are experienced—Halfbacks Hudson, the captain; Carl Wood and Fullback Norman Kloepper. The signal calling will be done by Lou Drone, a junior, who had some experience as a sophomore a year ago.

Coach Muellerleile appears fairly well supplied with reserves and many of them probably will see action against Sewanee—that is, if circumstances permit the frequent use of substitutes. His eleven has one asset, however, which the Billikens of 1934 were without, and that is a fine morale. Lighter by many pounds than a year ago, the Billikens are trying to make up for the loss of weight by spirit and dash.

With a good night and with thousands of Legionnaires in the city, it is considered likely that a record crowd will watch the teams battle under the lights. All the auxiliaries of the Legion are working on the ticket sales and booths have been erected in the various hotels for the sale of admissions.

The last time Sewanee and St. Louis met was in 1908 when the teams battled to a 6-6 tie.

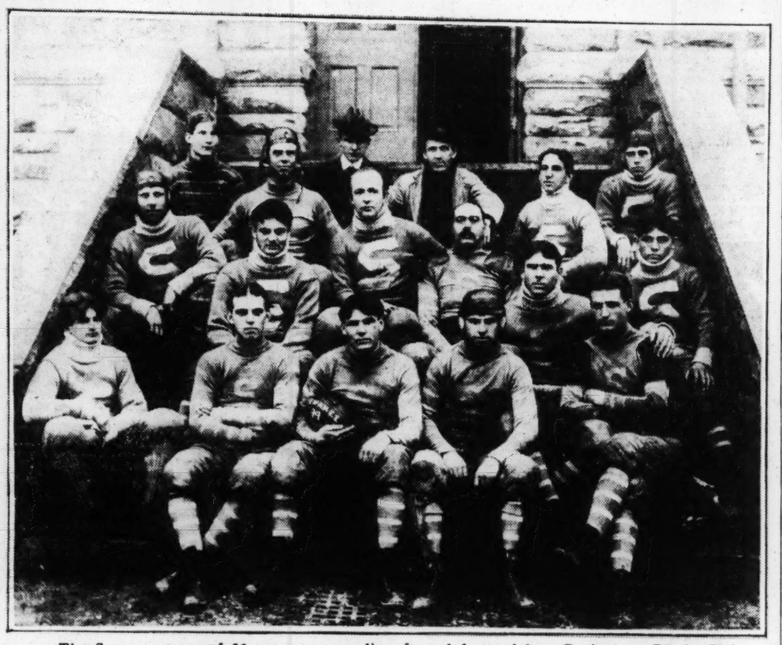
Salem Football Schedule.

H. B. Davis, manager of the Salem (Ill.) High School football team, announced the following schdule for the coming season: Salem at Olney, Sept. 28; Flora at Salem, Friday night, Oct. 4; Centralia at Salem, Friday night, Oct. 18; Salem at Marion, Oct. 26; Salem at Mt. Carmel, Nov. 2; Mt. Vernon at Salem, Friday night, Nov. 8; Salem at Lawrenceville, Nov. 16.

Soccer Clubs Practice.

The Ben Millers and Marres of St. Louis professional soccer league will play a practice match at Beaumont High School Field this evening, beginning at 9:30 o'clock.

1899 Sewanee Team, With Only 12 Men, Won 5 Games in 6 Days



The Sewanee team of 36 years ago, reading from left to right: Back row—Black, Claiborne, Luke Lea, manager; Suter (Princeton), coach; L. Kirby-Smith, D. Hull. Middle row—Kilpatrick, Poole, Keyes, Jones, Simkins, J. Hull. Front row—Pearce, Cray, Seibles (captain), Wilson and Sims.

It may be just as well that the St. Louis University Billikens are opposing the 1935 University of the South (Sewanee) eleven in the American Legion game at Walsh Memorial Stadium. Were they playing the 1899 Sewanee team, no one could concede the Billikens a chance, for that 1899 combination was probably the most amazing eleven in the history of Southern football.

Just 36 years ago, Sewanee won the Southern championship. That they won it was marvel enough, but the way in which they won it was even more wonderful. For, with only 12 men and the manager making the trip, the Sewaneeans proceeded on a campaign during the course of which they won five games—all on the road. Remarkable? Certainly; but consider also that these five victories were won IN SIX DAYS!

The squad travelled by day coach—no luxuries in those days. They ate and slept wherever accommodations could be found. No practice could be held during the trip. Now, Sewanee had won over Georgia, Georgia Tech., Tennessee and Southern Poly. So the trip began against Texas U. and Sewanee won, 12 to 0. The following day, in Houston, they met Texas A. & M. and were on the long end of a 32-0 score.

They then hopped to New Orleans and, in their third game in three days trounced Tulane, 23 to 0. Then the team had a "long" rest. The following day was Sunday but, Monday, they played Louisiana State and won, 34 to 0. Gaily they hopped to Memphis and won from Mississippi, 12 to 0. Five games and five victories in six days with only one substitute being used and 123 points to none for their opponents.

Two games remained on the schedule and this time Sewanee had a real rest. It lasted a week, after which they defeated Cumberland, 71 to 0. The final game, 10 days later, was actually for the championship. By now, this game little band was pretty tired, but they held together long enough to win, 11 to 10. They finished up with a December game, winning from North Carolina, 3 to 0.

There were Giants in those days.

BETTY BUTLER, MRS. DUEKER WIN DOUBLES TITLE

Miss Betty Butler, Lindenwood College student, and Mrs. Virginia Dueker, veteran from O'Fallon Park, won the St. Louis district women's doubles title by defeating Merceina Weiss and Frances Jacobson, 5—7, 6—1, 7—5, yesterday afternoon on the Jefferson Memorial courts in Forest Park.

The match was called on account of darkness after one set was played last Sunday, at which time Miss Weiss and Miss Jacobson had a 7—5 lead. However, they couldn't hold that lead yesterday and they dropped the last two sets, 6—1, 7—5.

The final round of play marked the completion of district play for women this season.

Clayton Finals Will Be Played Today.

The Clayton closed tennis championship will be completed this afternoon on the Clayton Municipal courts at Price and Ladue roads. Final round matches in men's singles and doubles and women's singles will be played. Leo Boldenweck will oppose Shields Hauhart in the men's singles final, while Julia Hafner meets Ann Thomson, defending champion, in the final round of the women's singles. The remaining semifinal round contest in the men's doubles will be decided this morning. Nelson and Sauselle will oppose Kratz and Otto and the winning team will play Boldenweck and Russell Hadden in the final this afternoon.

YESTERDAY'S RESULTS.

Men's singles—Semifinal round: Shields Hauhart defeated Robert Hereford, 6—4, 6—8, 6—1; Leo Boldenweck defeated Connie McDonald, 6—0, 6—0.

Men's doubles—Semifinal round: Hadden and Boldenweck defeated Bange and Tolkacz, 6—2, 6—1.

Women's singles—Semifinal round: Ann Thomson defeated Elsie Sauselle, 7—9, 6—4, 6—0; Julia Hafner defeated Mrs. Monroe Lewis, 6—3, 6—3.

FOREST PARK RESULTS.

Men's Singles — Final round: Wayne Smith defeated Lee Travis, 6—2, 6—2.

Men's doubles—Semifinal round: Wayne Smith and Ward Parker defeated Sam Stone and Leonard Haferkpe, 6—0, 6—3.

Ray Wiese Enters Triple A.

Ray Wiese advanced to the final round of the Triple A Club tennis championship by defeating Joyce Portnoy, 6—1, 6—2 in a semifinal round match yesterday afternoon. Richard Tindall reached the semifinal round as the result of two victories. In the first he defeated Gus Serrano 4—6, 6—1, 6—2 and then won from Ed Wiese, 8—6, 6—0.

The remaining semifinal match between Tindall and George Prelutzky will be played tomorrow. The winner will meet Ray Wiese in the final round later in the week.

Results of other Triple A matches follow:

Class A—Men's singles — Semifinal round: Harry Hotze defeased Albert Davis, 0—6, 6—4, 6—1.

Class B—Men's Singles—Second round: Joe Baker defeated Carl Robinson, 6—2, 6—2. quarterfinal round: B. Diehl defeated Joe Baker, 6—2, 6—2; semifinal round: B. Diehl defeated Dr. A. Lansche, 7—5, 6—4.

Class A—Men's Doubles—First round: Frohlichstein and Stern won from Sedden and Chopin by default; Levite and Markwort defeated Phelan and Davis, 6—4, 6—2; Hollinshead and Hotze defeated Koster and Proffitt, 6—1, 6—1; Hubbard and Hoffman defeated Wirtz and Agatstein, 6—2, 6—1; Halfay and Bishop won by default from Chopin and Rogers; Singer and Flanigan defeated Mullen and Stafford, 6—2, 6—3.

Class B—Men's Doubles—First round: Huelsick and Thompson defeated Pettus and Nelson, 6—2, 6—3; Wagenbach and Strentsch defeated Rice and Dieckman, 6—1, 6—0; Coddington and Nall defeated Hartman and Kubitschek, 5—7, 10—8, 8—6; Burst and Steeb defeated Dieknelte and Senturia, 6—3, 6—3.

Marquette Park Finals Scheduled Today.

Evelyn Caporal will oppose Lucille Forrester in the final round of the Marquette Park women's singles championship this afternoon. The final round of the men's doubles is also scheduled. Al. Novotny and John English will oppose Leonard Weaver and Edward Mertz for the title.

U. S. Bicycle Races Scheduled Here Wednesday

Some of the fastest bicycle riders from more than 20 states are expected in St. Louis for the national championships of the Century Road Club of America, Inc., which will be held here Wednesday afternoon. The races will be held in O'Fallon Park, and not Forest Park, as originally planned.

Races for juniors will be at one-half, one, two and five miles, and for seniors, at one-half, one, five and 10 miles. There will be a sprint every mile in the 10-mile race.

The races will be over a half-mile course in O'Fallon Park, with the start near the park's tennis courts.

The contenders will include representatives from Illinois, California, Michigan, Missouri, New Jersey, New York, Texas, Wisconsin, Maryland, Kentucky, Connecticut, Pennsylvania, Minnesota, Georgia and Massachusetts.

Among the riders who loom as real threats are such stars as Jackie Simes, New Jersey State champion and consistent winner of all Eastern meets this year; Al Byrd, Illinois senior champion, winner of the time prize in the 1934 Elgin-to-Chicago road classic; Bud Thorpe, Minnesota champion, and Ben Hauger, New York State champion.

A special feature will be a one-mile national championship, which is closed to Legionnaires only. Entries may be filed up to starting time at 108 North Twelfth street and 3621 North Grand boulevard. Outstanding among the out-of-town entries is Victor T. Broome, athletic director of Fond du Lac, Wis., while St. Louis' hope is Harry de Vries, veteran cyclist and a member of the Firemen's post.

GROTTO SOFTBALL TEAM WILL PLAY IN CHARITY GAME TONIGHT

A charity soft ball game will be played tonight at National Park, Kingshighway and Juniata street, by teams representing Alhambra Grotto and the Wardens' and Masters' Club.

A game between girls' teams will precede the men's game. The Alhambra Drum and Bugle Corps will furnish music during the evening. Admission 25 cents.

Fireworks! **FOOTBALL!** Bands-Drums!
SEWANEE vs. ST. LOUIS UNIVERSITY
MONDAY NIGHT—WALSH STADIUM
Legion Bands and Drum Corps Program 8:15
GAME STARTS 8:45
LEGIONNAIRES: Exchange your coupons in Hotel Lobbies and save money. Tickets on Sale All Sports Stores and Boyd's

OUTDOORS

THE AMATEUR FIELD TRIAL CLUBS OF AMERICA, parent organization of some 60 odd amateur clubs distributed over the United States, has awarded its 1936 meeting to the Memphis territory, hub of Southern field trial activities. This meeting is considered the choicest plum of the amateur activities in the bird dog sport.

The trials of this club have definitely been scheduled to open the grounds of the United States Field Trials' Association at Holly Springs, Miss., 40 miles south of Memphis, the first or second week in February, the exact date to be announced later.

In Missouri Last Year.

Officers of the club decided on the Holly Springs course after the disagreeable weather encountered last year at Sturgeon, Mo. The United States course contains more than 8000 acres, well stocked with quail and is centrally located for the convenience of amateur dog owners all over the country. The 1934 running of this amateur quail championship was held at Albany, Ga.

Carl Duffield, Oklahoman, who sticks to his setters like flies on flypaper, is prsident of the organization. Dr. P. K. Phillips, Cincinnati, is secretary; and the grounds committee responsible for the selection of Holly Springs for the 1936 running is composed of C. M. McKenney, Orlando, Fla.; Earnest C. Mead, Richmond, Va., and Hugh E. Buckingham, chairman, Memphis. Buckingham is a director in the parent club and an officer in the Memphis Amateur Field Trial Club, a member club.

The Eligibles.

Only registered dogs, or those subject to registration, who have placed in Derby or All-age stakes of member clubs are eligible to compete, for the Amateur Quail Champion of America title goes to the winner of the event. Strictly amateur, professional handlers are barred from participation. The winner each year is awarded an appropriate trophy in addition to a leg on the trophy offered by the club for any owner who is a three-time winner. These victories do not have to be registered with the same dog.

The field last year contained 31 entries, but scratches brought the actual number of dogs running to 27, heats lasting two hours. Duffield's Black Hawk Kid is the present Amateur Quail Champion.

Due to intense interst in the sport in this section, the field for the 1936 running is expected to be much larger. It is an almost certainty that four Memphis owned dogs will be set down when the attraction gets under way in February, and Memphis was without an entry last year.

Judges Not Selected.

Chimes Mississippi Jack, the big pointer that has been faring well on the Canadian prairie since being obtained by Col. B. C. Goss of Cleveland, is another eligible that may find himself striving for the amateur title. Jack placed second in the open stake of the Memphis Amateur Club last February and Col. Goss will be invited to run him again.

Judges for the meeting have not been selected.

The date for the running of the United States Club's trials has been announced as Feb. 17. This meeting last year enjoyed excellent weather, and was completed in four days.

The $800 purse of last year has been increased to $1000, and a much larger entry is anticipated. An all-age amateur has been added which will carry the meeting over a longer period.

It is reported that the National Championship trials at Grand Junction, Tenn., will get under way on Monday, Feb. 24. The cream of the field trials crop, this meeting is ever popular.

And the month of February will be rounded out in a bird dog way with the annual trials of the Memphis Amateur Field Trials Association's meeting in the early part of the month. Dog fans in the Bluff City territory are in for a great month, come February.

CHANGE IN THE BLUES' PRO FOOTBALL PLANS FOR LEGION WEEK

The St. Louis Blues, professional footballers, have been forced to cancel their game with the Chicago Cardinals of the National League, scheduled for Tuesday night, because of inability to obtain Walsh Stadium. The American Legion drum and bugle corps will be in their drilling competition at the stadium Wednesday and carpenters and electricians will have to have Tuesday to prepare for that event, it was explained.

Manager Bud Yates now is negotiating with other teams in Chicago and Cleveland for a game to be played Thursday night at Walsh Stadium.

Wiese Defeats Portnoy.

Ray Wiese defeated Joyce Portnoy, 6—1, 6—2, in the semifinal round of the Triple A championship tennis tournament yesterday afternoon on the Triple A courts.

British Soccer League Results

By the Associated Press.

LONDON, Sept. 21.—Results of soccer games played in the British Isles today:

ENGLISH LEAGUE, FIRST DIVISION.
Manchester City 3, Arsenal 2.
Stoke City 5, Birmingham 0.
Aston Villa 2, Brentford 1.
Derby County 3, Middlesbrough 2.
Huddersfield Town 3, Everton 1.
Grimsby Town 3, Bolton Wanderers 1.
Leeds United 1, Liverpool 0.
Portsmouth 3, Sheffield Wednesday 2.
Preston North End 2, Wolverhampton Wanderers 0.
Sunderland 7, Blackburn Rovers 2.
Chelsea 2, West Bromwich Albion 1.

SECOND DIVISION.
Bradford 1, Norwich City 0.
Plymouth Argyle 1, Burnley 0.
Bury 3, Hull City 1.
Charlton Athletic 3, Barnsley 0.
Fulham 5, Bradford City 1.
Leicester City 2, Notts Forest 1.
Manchester United 0, Tottenham Hotspurs 0.
Portvale 3, Newcastle United 0.
Sheffield United 2, Southampton 1.
Swansea Town 1, Blackpool 0.
Doncaster Rovers 2, West Ham United 1.

THIRD DIVISION, NORTHERN SECTION.
Accrington Stanley 2, Barrow 0.
Chester 5, Rochdale 2.
Crewe Alexandra 5, New Brighton 1.
Darlington 3, Roterham United 1.
Gateshead 3, Mansfield Town 1.
Halifax Town 4, Wrexham 1.
Lincoln City 3, Oldham Athletic 2.
York City 1, Southport 0.
Stockport County 2, Chesterfield 2.
Tranmere Rovers 3, Hartlepools United 1.
Walsall 3, Carlisle United 0.

SOUTHERN SECTION, THIRD DIVISION.
Aldershot 1, Watford 1.
Bournemouth 4, Reading 1.
Bristol Rovers 3, South End United 2.
Coventry City 5, Brighton 0.
Gillingham 3, Cardiff City 0.
Luton Town 6, Crystal Palace 0.
Millwall 1, Clapton Orient 0.
Newport County 2, Exeter City 1.
Notts County 3, Northampton Town 0.
Swindon Town 2, Queens Park Rangers 2.
Torquay United 2, Bristol City 0.

SCOTTISH LEAGUE, FIRST DIVISION.
Aberdeen 4, Dundee 1.
Albion Rovers 5, Airdrieonians 1.
Clyde 1, Partick Thistle 0.
Hamilton Academicals 3, Motherwell 3.
Hearts 8, Hibernians 3.
Kilmarnock 5, Arbroath 0.
Third Lanark 3, Queens Park 0.
Queen of South 2, Ayr United 1.
Celtic 2, Rangers 1.
St. Johnstone 4, Dunfermline 2.
Cowdenbeath 8, Kings Park 0.

SECOND DIVISION.
St. Mirren 2, Dundee United 1.
East Fife 0, Falkirk 0.
East Stirling 5, Brechin City 1.
Edinburgh City 3, Alloa 1.
Forfar Athletic 3, Dumbarton 1.
Leith Athletic 2, St. Bernards 6.
Montrose 3, Raith Rovers 1.
Morton 4, Stenhousemuir 1.

IRISH LEAGUE.
Derry 4, Coleraine 2.
Glentoran 1, Distillery 1.
Newry Town 2, Glenavon 0.
Celtic 3, Larne 0.
Ards 5, Bangor 1.
Cliftonville 2, Portadown 0.
Linfield 3, Ballymena 2.

LOUIS-BAER FIGHT
BLOW-BY-BLOW DESCRIPTION OVER
KSD
Starting at 8 P. M. St. Louis Time
Tuesday, Sept. 24

GASEN'S GIGANTIC PURCHASE and SALE



12,000 BOTTLES FULL VINTAGE CALIF. **WINE** 1/5 Gal.
4 YEARS OLD **CHOICE OF NINE FLAVORS**
Another sensational buy, proving Gasen's superiority in buying finer Wines, Liquors, Etc. Save now at this low price — Legionnaires, Be Sure to . . .
PHONE US WE DELIVER
39¢

SIR GALLANT GIN 1-5 Gallon **89c**
OLD GOVERNOR WHISKEY Pt. **$1**
WILKEN FAMILY WHISKEY Pt. **99c**
WHITE SWAN GIN 1-5 Gal. **98c**
KESSLER BLENDED WHISKEY Pt. **99c**
OLD SUTHERLAND BONDED 16-Yr. Whiskey Pt. **$2.69**
GRENADINE SYRUP Pint **39c**

DAWN OF KENTUCKY 100-PROOF STRAIGHT WHISKEY Pt. **89c**
10-MO. OLD Qt. **$2.09** ½ Pt. **59c**
SCHENLEY'S Cream of Kentucky **$1.09** Pt
"VANITY FAIR" SLOE GIN **94c** 1/5 Gal. You'll Like It. Distilled From Genuine Sloe Berries

FAVORITES

Black & White Scotch, 1/5	$3.69
Johnny Walker Red, 1-5	$3.79
G. & W. 2-STAR ... ½ pints	69c
Angostura Bitters ... 2 Ozs.	49c
Silver Seal Soda	10c
Lelia Cordials, assorted	99c
Southern Comfort ... 1/5	$2.98
Crab Orchard ... Pt.	99c
Woodmont Whiskey ... Qt.	$1.09

GIN SPECIALS

London Dry ... 1/5	$1.49
Old Quaker Gin ... 1/5	$1.10
Dixie Belle ... Qt.	$1.50
Sir Gallant ... Pt.	69c
Hiram Walker ... Pt.	79c
Silver Crest ... 1/5	$1.19
Patti Sloe Gin ... 1/5	$1.09
Silver Anniversary ... 1/5	$1.19
Renee Sloe Gin ... 1/5	$1.09

SCHENLEY'S AM. CREAM Red Label Qt. **$2.64** Pt. **$1.34**
IMP. SCOTCHES St. Andrew's 1/5 Gal. **$2.98** WHITE HORSE 1/5 Gal. **$3.79**
SCHENLEY'S OLD QUAKER BOURBON Pt. **99c** Qt. **$1.88**
Seagram's Five Crown Blended Whiskey 5 Crown Pt. **$1.35** 7 Crown Pt. **$1.59**
New Handy Keglined TAPA CAN **15c** 2 for **25c**
London Manor GIN an Old Company A New Gin by **89c** High Proof Fifth Gallon

Plymouth Rock Bonded Whiskey 16-Yr. Old Pt. **$2.69**
FOUR ROSES WHISKEY Pt. **$1.39**
High Ridge 1-Year Old Straight Kentucky WHISKEY Pt. **69c**
FLEISCHMANN'S GIN 1-5 Gal. **$1.39**
Bottom's Up WHISKEY Pt. **94c**
Bond and Bond Kentucky Whiskey Pint **$1.19**
Pure LEMON JUICE Pt. **39c**

Gasen's
Phone Us—We Deliver—12 Home Owned Drug Stores

7TH AND OLIVE	HAMILTON & EASTON	6TH & ST CHARLES	BROADWAY & BADEN
CEntral 4454	EVergreen 0194	GArfield 1608	COlfax 0019
2714 CHEROKEE	FLORISSANT & WARNE	EUCLID & PARKVIEW	UNION & ST. LOUIS
LAclede 8112	COlfax 2460	ROsedale 4480	EVergreen 7949
2000 E. GRAND	UNION & EASTON	7336 MANCHESTER	EUCLID & McPHERSON
COlfax 0372	FOrest 1320	Hiland 7246	FOrest 1655

WE MEET ALL ADVERTISED PRICES!

ENTRIES and SELECTIONS

At Fairmount.

First race, purse $400, claiming, maiden, two-year-olds, five furlongs:

Miles Standish	112	Nameoki	112
Vorace	109	*Wood Daisy	104
Indiana Maid	109	Always Mine	109
*Lady Dinah	104	Congressman B.	112
Worthabet	109	Twinkle Queen	109
Busy Billy	112	Maude G.	109
Lass Alice	109	Mullet	112

Second race, purse $400, claiming, three-year-olds and up, six furlongs:

*Indian Lore	111	Everybody	112
Gamfire	109	Home First	106
Sweet Manners	109	Rage Creek	116
Dewhurst	109	Vladimir	109
Windy Ross	116	Sir Kai	109
Ellen D.	106	Saxonne	113
Finger Wave	109	Simple Flower	102

Third race, purse $400, claiming, three-year-olds and up, six furlongs:

Rockhurst	109	*Slipknot	108
Elegant Miss	102	Jobs Dido	106
*Goron	104	Sisco	113
*Busy Marie	104	*Irish Pearl	108
*Lady Bracadale	108	Run On	109
*Dark Hazard	100	*Harvey's Choice	104
*Patricia McKeon	108	Hot Flash	109

Fourth race, purse $400, claiming, three-year-olds and up, five and a half furlongs:

*Seven Up	110	Aunt Marie	102
Black Michael	115	Ultimate Vote	109
Dandy Port	112	Game	106
*Short Wave	106	Eline Nielsen	106
Elihu	105	Nervous Lady	106
*Long John	104	Wilfred Mac	111
Toltec	112	Chagrin	106
Pennant Bearer	109		

Fifth race, purse $400, claiming, three-year-olds and up, mile and 70 yards:

Racketeer	112	Wassail	112
Yarnallton	110	*Adrian	107
*Aidas Pal	105	Nassyn	102
Chief's Troubador	115	*Potterton	110
	115	King Today	110

Sixth race, purse $400, claiming, three-year-olds and up, mile and 70 yards:

Wild Laurel	115	Tidaholm	115
Hey Flirt	110	*Jim Ned	107
Edgar Boy	112	Show Man	115
*Catwalk	105	Habenero	110
Monkeyshine	112		

Seventh race, purse $400, claiming, three-year-olds and up, mile and 70 yards:

*Billy Bountiful	99	*Baptiste	111
Little Joyce	106	*The Mongol	104
Adalor T.	109	Lady Messenger	113
Signal Light	109	Donie	116
*Aurica	104	*Adados	103
Gooseflesh	113	*Bit O Worry	108
Donald Lad	116	*Saucy Maria	101
*No Mistake	111	Redwick	111
Julius J. R.	104	Urchin	116

*Apprentice allowance claimed.
Weather, clear; track, fast.

At Havre de Grace.

First race, purse $800, claiming, two-year-olds, five furlongs:

Parva Stella	107	*Glowing Coal	102
Pretty Royal	107	*Ina Dear	105
*Dark Loveliness		Starborough	107
Zolc	102	*Rolling Along	102
Mate Tea	110	Any Price	107
Loch London	107	Subdale	110
*Fairio	108	Still Alarm	107

Second race, purse $800, claiming, three-year-olds and up, six furlongs:

Disruption	103	*Vanda Cerulea	101
Ardor	106	Adams Eve	103
*Veritas	103	Sandy Belle	111
Demur	103	*Dalmatia	98
Tichu Wad	111	Dixie Princess	103
Gayly Boy	111	Buddy Boo	106
Khelaboo	106	Boscorad	106

Third race, purse $1000, two-year-old fillies, five and one-half furlongs:

Eastward	111	Valse	111
a-Lovely Girl	114	Ophelia	105
b-Balcony	105	b-Gilt	105
a-Beth Bon	105		108

a-Bomar Stable.
b-A. G. Vanderbilt entry.

Fourth race, purse $1000, three-year-olds, six furlongs:

Legume	108	Boston Brook	110
Marcella Mis	99	Wise Prince	108
Dowdy Dell	107		108

Fifth race, purse $800, claiming, three-year-olds and up, mile and one-eighth:

Brad	111	Sunway	111
*Triolet	108	Three Daggers	111
*Dunair	106	*Miss Alphonso	96
Simple Singer	111	Airway	111

Sixth race, purse $800, claiming, three-year-olds and up, mile and one-eighth:

*Goody Goody	96	Patient Saint	104
*Cherokee Sal	108	Hot Cake	111
Capstan	111	Arab	111
Politen	111	Dark Law	111

Seventh race, purse $800, claiming, three-year-olds and up, mile and one-sixteenth:

*Zembla	108	Furled Flag	105
Bunky	103	Kepi	106
Post Brigade	111	*Tiempo	103
Desrain	113	*Abstain	103
Pencador	111		

*Apprentice allowance claimed.

At Coney Island.

First race, purse $600, two-year-old fillies, six furlongs:

Lady Thirteen	113	Furtive	108
Aliene B	113	Entree	116
Sweet Guinea	113	Widow Star	108
		Bourdine	113

Second race, purse $600, maiden, three-year-olds and up, six furlongs:

Thistle Nira	109	Enola	109
Waltz Time	109	Master Frank	112
Novito	112	World Jest	112
Cherry Flight	112	Flying Jay	112
Thistle Dina	109	Tormy B	116
Jewel Box	113	Katy	109
A. Carman	116		

Third race, purse $600, maiden, three-year-olds and up, six furlongs:

Declaration	112	Keptelo	109
McNamara	112	Supernatural	112
Shadow Song	112	Blanche C.	109
Flippering	109	Ballsite	113
Jerry W	112	Pleasant	113
Royal Julia	109	Sister Martha	113

Fourth race, purse $600, claiming, two-year-olds, six furlongs:

Wegowa	105	Taxpayer	110
Umbriere	110	Swamp Angel	120
Gray Ethel	111	Aloha	110
*Papiay	105	Patti Sing	110
Just Frank	110	Judge Kavanagh	107
Byrdel	110		114
John B.	114	*Baby Watt	102
Chrachey	110	New Brighton	110
Larokeys	100	*General Boy	105
*Woodway	110	Jerdan	110

Fifth race, purse $700, claiming, three-year-olds and up, mile and an eighth:

*Bring Back	104	*Lady Marlboro	98
American Prince	110	Mountainy Man	108
*High Diver	103	*Prince Vic	104
*Jawapa			

Sixth race, purse $600, claiming, three-year-olds and 70 yards:

*Scarp	105	Joda	105
*Iceberg	104	*Overwood	104
Listening	105	Charlie Jr.	112
Almas	110	Broadway Juel	115

Seventh race, purse $600, claiming, three-year-olds and up, mile and one-sixteenth:

Stinger	114	Dudley C	111
All Toi	111	Agreeable	111
*King Kelly	109	*Miss Toro	103
*June G	106	Judge	114
Cerveza	114	Barkley	111
Helen	111	*Potential	109
*Sada	109	Nitten Nancy	111
Axtel	114	*Lady Couvin	106
*Kathryn Wattle	107	Barkis	106

At Rockingham.

First race, purse $800, claiming, two-year-olds, five furlongs:

Slim Jane	102	La Junta White	109
*Mad Dash	102	Be Just	103
*Scotchy	104	*A. O'Connell	105
*Deliberate	111	*Edri	108
Greenock Queen	107	*The Rew	108
*Wise King	104	Small Devil	107
Genial Edna	110	Golden Duchess	107
*September Child	97	*Irish Hero	97

Second race, purse $800, claiming, three-year-olds and up, five and one-half furlongs:

*On Our Way	105	*Dancing Cloud	105
*Heroson	108	*Marcia	107
Dancing Lady	107	Golden Effort	110
*Alkentour	105	*Our Harry	110
Squeeze Out	110	Foreign Lady	107
Ginger Hackle	113	*Judge Schilling	113

Third race, purse $800, claiming, three-year-olds and up, five and one-half furlongs:

Proteus	118	*Chimney Top	108
*Louie In	105	Shawnee	113
*Eleanor M	105	Profitable	107
Maddening	107	Bar Nick	113
Rhodius	113	Regula Baddun	113
Move Faster	113	Heavy Sugar	113

Fourth race, purse $1200, three-year-olds and up, six furlongs:

Old Story	112	Our Reigh	106
Steel Cutter	112	Patriotic	106
Sorrow	109	Sylvan Song	103

Fifth race, purse $1200, three-year-olds and up, mile and one-eighth:

Defier	110	*Caleb	103
Banners Flying	110	Black Strap	110
Polas Flag	102	*Thurnbergia	102
My Turn	110	Prince Sulleman	13
Masked Revue	108	Stealthy Step	110
Double Sweep	108	*Polly's Folly	102
		High Pockets	110

Fourth race, purse $1000, claiming, two-year-olds, six furlongs:

Jock's Image	106	*Closing Time	105
Rosevale	108	*Some Boy	104
*Jerry H.	104	Peter J. Peel	109
Infrance	108	*Engelic Monk	103
Christine Adee	104	Gyral	107
Red Flyer	109		

Fifth race, purse $1000 claiming, three-year-olds, six and a half furlongs:

Hastinola	108	*My Blonde	101
Dokas	111	*Chief Mourner	102
Mary	109	Bandalore	110

Sixth race, purse $1000, claiming, three-year-olds, six furlongs:

Browneyed Pat	107	Miss Vince	108
*Countess Ann	105	Fair Time	106
*Pompous Genie	105	Be Best	112
		Little Doggie	107

Seventh race, purse $1000, claiming, three-year-olds and up, mile and a sixteenth:

Baily Wise	107	Watersplash	104
Royal Rover	107	Whee	103
Lisa Belle	104	Mount Lookout	103

Eighth race, purse $1000, claiming, three-year-olds and up, mile and a sixteenth:

*Sam Alexander	103	Fair Boy	112
Technocrat	112	*Brother Lou	103
Almaha	106	*Flabbergast	104
Sherron	112	Canter On	112

Ninth race (substitute), purse $1000, claiming, three-year-olds, six furlongs:

Gov. Laffoon	105	*Dime S	97
*Naughty Polly	100	Our Prince	107
Corailoran	100	Surcouf	107
Harold Wiley	109	Supremart	105

*Apprentice allowance claimed.
Weather cloudy; track good.

At Jamaica.

First race, purse $900, claiming, two-year-olds, six furlongs:

Abbots Trick	115	aDistract	108
Harolds Way	114	The Dauphin	108
*Tidewater	113	*Browbeaten	107
Bright Emerald	112	Berry Patch	105
Budding Star	111	Energetic Lady	105
*Sylvia G.	110	aJoan F.	105
Aster City	108	Pretty Busy	105

aWheatley Stable and J. J. Moran entry.

Second race, purse $900, claiming, maiden three-year-olds and up, mile and 70 yards:

Blue Spruce	111	Velantrie	108
Omarcan	111	*Patch Clearer	106
Scuffle	111	Sitting Pretty	105
Tear Away	111	Thatcheta	105
Parwaxis	109	*Tribunal	103
Miss Skies	108	Turf Beauty	105

Third race, purse $1000, two-year-old fillies, six furlongs:

Fair Stein	112	Torita	112
High Bird	112	Toro Lee	112
Misled	112	Hardy Belle	108
She Knows	112	Polly Reigh	108
Split Second	112	*Lake Placid	107
Terpsichore	112		

Fourth race, purse $1000, three-year-olds, six furlongs:

Old Story	112	Our Reigh	106
Steel Cutter	112	Patriotic	106
Sorrow	109	Sylvan Song	103

Fifth race, purse $1200, three-year-olds and up, mile and one-eighth:

Defier	110	*Caleb	103
Banners Flying	110	Black Strap	110
Polas Flag	102	*Thurnbergia	102
My Turn	110	Prince Sulleman	13
Masked Revue	108	Stealthy Step	110
Double Sweep	108	*Polly's Folly	102
		High Pockets	110

Fourth race, purse $1000, claiming, two-year-olds, six furlongs:

Jock's Image	106	*Closing Time	105
Rosevale	108	*Some Boy	104
*Jerry H.	104	Peter J. Peel	109
Infrance	108	*Engelic Monk	103
Christine Adee	104	Gyral	107
Red Flyer	109		

Fifth race, purse $1000 claiming, three-year-olds, six and a half furlongs:

Hastinola	108	*My Blonde	101
Dokas	111	*Chief Mourner	102
Mary	109	Bandalore	110

Sixth race, purse $1000, claiming, three-year-olds, six furlongs:

Browneyed Pat	107	Miss Vince	108
*Countess Ann	105	Fair Time	106
*Pompous Genie	105	Be Best	112
		Little Doggie	107

Seventh race, purse $1000, claiming, three-year-olds and up, mile and a sixteenth:

Baily Wise	107	Watersplash	104
Royal Rover	107	Whee	103
Lisa Belle	104	Mount Lookout	103

Eighth race, purse $1000, claiming, three-year-olds and up, mile and a sixteenth:

*Sam Alexander	103	Fair Boy	112
Technocrat	112	*Brother Lou	103
Almaha	106	*Flabbergast	104
Sherron	112	Canter On	112

Ninth race (substitute), purse $1000, claiming, three-year-olds, six furlongs:

Gov. Laffoon	105	*Dime S	97
*Naughty Polly	100	Our Prince	107
Corailoran	100	Surcouf	107
Harold Wiley	109	Supremart	105

*Apprentice allowance claimed.
Weather cloudy; track good.

At Jamaica.

First race, purse $900, claiming, two-year-olds, six furlongs:

Abbots Trick	115	aDistract	108
Harolds Way	114	The Dauphin	108
*Tidewater	113	*Browbeaten	107
Bright Emerald	112	Berry Patch	105
Budding Star	111	Energetic Lady	105
*Sylvia G.	110	aJoan F.	105
Aster City	108	Pretty Busy	105

aWheatley Stable and J. J. Moran entry.

Second race, purse $900, claiming, maiden three-year-olds and up, mile and 70 yards:

Blue Spruce	111	Velantrie	108
Omarcan	111	*Patch Clearer	106
Scuffle	111	Sitting Pretty	105
Tear Away	111	Thatcheta	105
Parwaxis	109	*Tribunal	103
Miss Skies	108	Turf Beauty	105

Third race, purse $1000, two-year-old fillies, six furlongs:

Fair Stein	112	Torita	112
High Bird	112	Toro Lee	112
Misled	112	Hardy Belle	108
She Knows	112	Polly Reigh	108
Split Second	112	*Lake Placid	107
Terpsichore	112		

Fourth race, purse $1000, three-year-olds, six furlongs:

Old Story	112	Our Reigh	106
Steel Cutter	112	Patriotic	106
Sorrow	109	Sylvan Song	103

Fifth race, purse $1200, three-year-olds and up, mile and one-eighth:

Defier	110	*Caleb	103
Banners Flying	110	Black Strap	110
Polas Flag	102	*Thurnbergia	102
My Turn	110	Prince Sulleman	13
Masked Revue	108	Stealthy Step	110
Double Sweep	108	*Polly's Folly	102
		High Pockets	110

Fourth race, purse $1000, claiming, two-year-olds, six furlongs:

Jock's Image	106	*Closing Time	105
Rosevale	108	*Some Boy	104
*Jerry H.	104	Peter J. Peel	109
Infrance	108	*Engelic Monk	103
Christine Adee	104	Gyral	107
Red Flyer	109		

Fifth race, purse $1000 claiming, three-year-olds, six and a half furlongs:

Hastinola	108	*My Blonde	101
Dokas	111	*Chief Mourner	102
Mary	109	Bandalore	110

Sixth race, purse $1000, claiming, three-year-olds, six furlongs:

Browneyed Pat	107	Miss Vince	108
*Countess Ann	105	Fair Time	106
*Pompous Genie	105	Be Best	112
		Little Doggie	107

Seventh race, purse $1000, claiming, three-year-olds and up, mile and a sixteenth:

Baily Wise	107	Watersplash	104
Royal Rover	107	Whee	103
Lisa Belle	104	Mount Lookout	103

Eighth race, purse $1000, claiming, three-year-olds and up, mile and a sixteenth:

*Sam Alexander	103	Fair Boy	112
Technocrat	112	*Brother Lou	103
Almaha	106	*Flabbergast	104
Sherron	112	Canter On	112

Ninth race (substitute), purse $1000, claiming, three-year-olds, six furlongs:

Gov. Laffoon	105	*Dime S	97
*Naughty Polly	100	Our Prince	107
Corailoran	100	Surcouf	107
Harold Wiley	109	Supremart	105

*Apprentice allowance claimed.
Weather cloudy; track good.

FAIRMOUNT SELECTIONS

By Collyer.

1—Always Mine, Congressman B., Twinkle Queen.
2—Ellen D., Sir-Kai, Raga Creek.
3—Irish Pearl, Elegant Miss, Run On.
3—Aunt Marie, Nervous Lady, Black Michael.
5—POTTERTON, Racketeer, Aida's Pal.
6—Tidaholm, Catwalk, Habanero.
7—Urchin, Gooseflesh, Aurica.

COLLYER'S SELECTIONS

At Jamaica.

1—Berry Patch, Budding Star, Browbeaten.
3—Omaracan, Tribunal, Velantrie.
3—She Knows, Split Second, Toro Lee.
4—PATRIOTIC, Old Story, Our Reigh.
5—Watch Him, Good Goods, Esposa.
6—Integrity, Promposity, Big Show.

At Rockingham.

1—Deliberate, Wise King, The Rew.
2—Judge Schilling, Alwintour, Marcia.
3—Chimney Top, Regula Baddun, Protenus.
4—Spixi, Indiantown, Whitney entry.
5—Scotch Gold, Acuataw, Gift of Roses.
6—Whitney entry, Bahamas, Pike entry.
7—Capt. Jerry, Eddie Wrack, Balancer.
8—FAST MOVE, Happy Flag, Stare.

At Havre de Grace.

1—Parva Stella, Ina Dear, Glowing Coal.
2—BOOCORD, Vanda Cerula, Dalmatia.
3—Bomar entry, Valse, Vanderbilt entry.
4—Wise Prince, Boston Brook, Dowdy Dell.
5—Triolet, Dunair, Sun Way.
6—Arab, Cherokee Sal, Capstan.
7—Tiempo, Pencader, Zembla.

At Coney Island.

1—Furtive, Entree, Widow Star.
2—Novito, Cherry Flight, A. Carman.
3—Flipperino, Jerry W., Ballsite.
4—TAX PAYER, General Boy, Just Frank.
5—Jawapa, Mountainy Man, Lady Marlboro.
6—Listening, Broadway Juel, Scarp.
7—Axtel, Agreeable, Alltol.

At Detroit.

1—Bistourian, Imperial Play, Morris Griner.
2—Sneeze, Porter Call, Hope Loring.
3—Mrs. Fab, Freeman, Concubita.
4—Chancel, Eric T., My Surprise.
5—Lord Tournament, St. Stephens, Dyak.
6Nell Barton, Love Sick, Contrary.
7—Xercise, Black Flash, Snapdock.
8—MARFREE, Blind Fold, Big Charley.

At Hawthorne.

1—FULL UP, Annan, Modesto.
2—Black Bess, Bird of Blue, Midnight Flyer.
3—Prince Suleiman, Polas Flag, Stealthy Step.
4—Jerry H., Roseval, Gyral.
5—My Blonde, Hastinola, Bandalore.
6—Pompous Genie, Bebest, Miss Vince.
7—Watersplash, Lisa Belle, Mount Lookout.
8—Sherron, Flabbergast, Brother Lou.

At Woodbine.

1—Toe Dance, Our Hobby, Boscobel.
2—Protractor, Chips, Exhibition.
3—Bain Entry, Siphron, Battle of Killiecrankie.
4—Treasure Ship, Big One, Fan.
5—Biller-Sanford Entry, Lady Much, Sweetpdeen.
6—Cudgeldoe, Cox-Waterman entry, Chaste Morn.
7—GAY SYMPATHY, Hittie, Nellie Quince.
8—Finalist, Brandon Prince, Overstimulate.

MOST PROBABLE WINNER—Fast Move.
COLLYER'S SYSTEM HORSE—Boocord.
BEST PARLAY—Gay Sympathy, Boocord, Patriotic to win.

At Havre de Grace.

1—Berry Patch, Budding Star, Browbeaten.
3—Omaracan, Tribunal, Velantrie.
3—She Knows, Split Second, Toro Lee.
4—PATRIOTIC, Old Story, Our Reigh.
5—Watch Him, Good Goods, Esposa.
6—Integrity, Promposity, Big Show.

At Rockingham.

1—Deliberate, Wise King, The Rew.
2—Judge Schilling, Alwintour, Marcia.
3—Chimney Top, Regula Baddun, Protenus.
4—Spixi, Indiantown, Whitney entry.
5—Scotch Gold, Acuataw, Gift of Roses.
6—Whitney entry, Bahamas, Pike entry.
7—Capt. Jerry, Eddie Wrack, Balancer.
8—FAST MOVE, Happy Flag, Stare.

At Havre de Grace.

1—Parva Stella, Ina Dear, Glowing Coal.
2—BOOCORD, Vanda Cerula, Dalmatia.
3—Bomar entry, Valse, Vanderbilt entry.
4—Wise Prince, Boston Brook, Dowdy Dell.
5—Triolet, Dunair, Sun Way.
6—Arab, Cherokee Sal, Capstan.
7—Tiempo, Pencader, Zembla.

At Coney Island.

1—Furtive, Entree, Widow Star.
2—Novito, Cherry Flight, A. Carman.
3—Flipperino, Jerry W., Ballsite.
4—TAX PAYER, General Boy, Just Frank.
5—Jawapa, Mountainy Man, Lady Marlboro.
6—Listening, Broadway Juel, Scarp.
7—Axtel, Agreeable, Alltol.

At Detroit.

1—Bistourian, Imperial Play, Morris Griner.
2—Sneeze, Porter Call, Hope Loring.
3—Mrs. Fab, Freeman, Concubita.
4—Chancel, Eric T., My Surprise.
5—Lord Tournament, St. Stephens, Dyak.
6Nell Barton, Love Sick, Contrary.
7—Xercise, Black Flash, Snapdock.
8—MARFREE, Blind Fold, Big Charley.

At Hawthorne.

1—FULL UP, Annan, Modesto.
2—Black Bess, Bird of Blue, Midnight Flyer.
3—Prince Suleiman, Polas Flag, Stealthy Step.
4—Jerry H., Roseval, Gyral.
5—My Blonde, Hastinola, Bandalore.
6—Pompous Genie, Bebest, Miss Vince.
7—Watersplash, Lisa Belle, Mount Lookout.
8—Sherron, Flabbergast, Brother Lou.

At Woodbine.

1—Toe Dance, Our Hobby, Boscobel.
2—Protractor, Chips, Exhibition.
3—Bain Entry, Siphron, Battle of Killiecrankie.
4—Treasure Ship, Big One, Fan.
5—Biller-Sanford Entry, Lady Much, Sweetpdeen.
6—Cudgeldoe, Cox-Waterman entry, Chaste Morn.
7—GAY SYMPATHY, Hittie, Nellie Quince.
8—Finalist, Brandon Prince, Overstimulate.

MOST PROBABLE WINNER—Fast Move.
COLLYER'S SYSTEM HORSE—Boocord.
BEST PARLAY—Gay Sympathy, Boocord, Patriotic to win.



Drunkenness Is a Disease!

This FREE Booklet Explains Facts That Every Person Should Know

HERE is a treatise written on the disease of inebriety and its cure, written especially for the Keeley Institute. It is based on fifty years' experience, embracing the treatment of more than 400,000 patients, including men and women from all walks of life.

It tells you "why" the medical profession recognizes drunkenness as a disease; what famous medical authorities say about the disease of drunkenness . . . and "how" drunkenness can be cured. The booklet is free, and mailed in a plain envelope. Write at once for your copy. *NOW!*

Address W. H. Nelson, Secretary

The KEELEY INSTITUTE
DWIGHT · ILLINOIS

SOFT COAL STRIKE UP TO ROOSEVELT FOR SIXTH TIME

Once Again Operators Reject Miners' Request for More Pay—Walkout Set for Tomorrow.

By the Associated Press.

WASHINGTON, Sept. 21.—Last-minute intervention by President Roosevelt appeared tonight as the only hope of averting a soft coal strike Monday.

Appalachian producers and the United Mine Workers were deadlocked in their negotiations toward a new wage and hour contract to succeed the agreement expiring tomorrow midnight.

The miners asked for higher pay. The operators refused to yield in any way from their position that a renewal of the present scale was the best they could offer.

Enactment of the Guffey bill to set up a "little NRA" for the bituminous industry apparently had not helped to reconcile opposing views, contrary to the expectations of union officers and the Administration. The constitutionality of the law has been attacked in the courts.

Edward F. McGrady, Assistant Secretary of Labor and the Administration's key man in labor conflicts, was understood to have suggested a compromise today, but found the union unwilling to accept it. McGrady kept Roosevelt in touch with the situation by telephone.

Operators' View on Cost.

Even though the Guffey Act was designed to assure the industry sufficient income to cover production costs—including wages—the producers contended that any increase in these production costs at this time would mean a heavy loss of business to competitive fuels. Such a loss, they maintained, would be disastrous to both capital and labor in the long run.

The union, in its argument, stressed rising living costs. Many miners, union chiefs said, had been forced to supplement their wages with Federal Relief.

Philip Murray, union vice-president, said the average miner made only $15.80 a week during the first half of this year with which he had to keep himself and an average family of four.

Three Courses for President.

Coal men here saw three ways open for the President to act:

(1) To suggest a compromise.

(2) To ask for the sixth extension of the old scale while negotiations were continued and the new coal commission organized.

(3) To demand arbitration.

All three were reported reliably to be unsatisfactory to the union. Coal men said some operators, but not all, might agree to a compromise or arbitration while all would favor another extension.

The old wage and hour agreement first expired last April 1. Negotiations were deadlocked at the time, and Roosevelt obtained an extension. Since, there have been four more extensions, the last arranged a week ago tonight.

McGrady stuck by his plan tonight to demand that both the union and the producers "tell the public" why they could not get together.

The Justice Department announced today a special staff of lawyers will be sent to Louisville next week to represent the Government in a court attack there on constitutionality of the Guffey law.

BUSINESS OPPORTUNITIES

RACING SELECTIONS
BY LOUISVILLE TIMES

At Rockingham.

1—Mad Dash, The Rew, Wise King.
2—Judge Schilling, Alwintour, Squeeze Out.
3—Proteus, Chimney Top, Regula Baddun.
4—Trumpery, Indiantown, Speedmore.
5—Acuataw, Aunt Flor, Gift of Roses.
6—TERALICK, Bahamas, Pundit.
7—Blade Edge, Sainted, Balancer.
8—By Product, On Sir, Goosecreek.

At Jamaica.

1—Browbeaten, Tidewater, Sylvia G.
2—Omarcan, Tribunal, Blue Spruce.
3—Fair Stein, Torita, Polly Reigh.
4—Our Reigh, Old Story, Steel Cutter.
5—GOOD GOODS, Watch Him, Esposa.
6—Hermie Roy, Thundertone, Pomposity.

At Havre de Grace.

1—Ina Dear, Mate Tea, Zoic.
2—Tight Wad, Dalmatia, Boocord.
3—Lovely Girl, Valse, Gift.
4—DOWDY DELL, Legume, Boston Brook.
5—Triolet, Brad, Dunair.
6—Arab, Politen, Dark Law.
7—Tiempo, Zembla, Dearzin.

At Detroit.

1—Bistourian, Here's Luck, Matapeake.
2—Sneeze, Just Imperial, Porter Call.
3—Freeman, Moreanmore, Poop Deck.
4—ERIC T., Hasty Hanna, Mabel Krasa.
5—Silver Sickle, Desert Call, Lord Tournament.
6—Lovesick, Dark Vive, Maylite.
7—Snaplock, Judge Leuders, Para Four.
8—Martree, Imperial Blondy, Big Charley.

At Hawthorne.

1—Annan, Modesto, Full Up.
2—Mokena, True Flight, Black Bess.
3—Blackstrap, Polas Flag, Stealthy Step.
4—Jerry H., Gyral, Engelic Monk.
5—Hsatinola, Bandalore, Dokas.
6—Be Best, Browneyed Pat, Little Doggie.
7—Royal Rover, Mount Lookout, Bally Wise.
8—ALMAHA, Canteron, Sam Alexander.

At Coney Island.

1—Furtive, Entree, Widow Star.
2—Novito, A. Marman, Katy.
3—Shadow Song, Royal Julia, Jerry W.
4—General Boy, Taxpayer, Patti Sing.
5—Mountainy Man, Bring Back, High Diver.
6—LISTENING, Scrap, Almac.
7—Axtel, Sada, Judge Barkley.

ADVERTISING MAN

Must have retail and merchandising experience; excellent opportunity with large women's shoe concern in St. Louis; state experience and qualifications. Box R-133, Post-Dis.

A SUCCESSFUL growing manufacturer, operating nationally, offers exceptional opportunity to capable person; must be reliable, efficient and able to invest $1500 to $3000 to be used for expansion; give phone number. Box R-95, Post-Dispatch.

ASSOCIATE—Manufacturing to order; investigate. Box N-86, Post-Dispatch.

BAKERY—Fully equipped, for rent. 2827 N. Jefferson av.

BEAUTY PARLOR—In downtown location on percentage basis, available; free rent, light and heat; only well established beauty parlor owners need apply. Box E-215, Post-Dispatch.

NEW BEER CONTAINER

Partner wanted to financially assist in adapting patented container. Box N-193, Post-Dispatch.

BUSINESS LOANS negotiated; substantial amounts; low rates; est. 1905. Address LANGLEY CO., 3127 Locust, St. Louis.

DISTRIBUTORS — Exclusive rights, 25c daily necessity; repeater; territories open all states. Room 205, 806 Chestnut.

CAPITAL Wtd.—For high-class, paying resort, close in to St. Louis; investment fully protected and employment if wanted; women preferred. Box R-344, Post-Dispatch.

CONTACT Wtd.—With manufacturers of window frames and sash, to fill orders from stock throughout United States. Box R-126, Post-Dispatch.

DISTRIBUTORS and dealers, dry ice utilities, carbonation, air conditioning, refrigeration. Koldaire Utilities Co., Inc., 507 Louderman Bldg.

FOREIGN TRADE organization for many years successfully operating, needs few thousand dollars for principal capitalization; partner or individual. For details communicate with Box E-18, Post-Dis.

FOR MAN of ordinary intelligence, not expecting something for nothing, we have a business where $150 to $200 monthly can be earned. No place to sell to do. Must be ambitious and steady worker; $700 starts you. This ad placed by well rated company and will stand investigation. Write Box L-320, Post-Dispatch, giving address and phone number.

IF YOU are a live wire and have a little capital you can secure a space in a long established downtown furniture store—a 100 per cent location in East St. Louis for a radio, electric refrigerator, washing machine and electric appliance department; all expense on commission basis. For full information call BR. 6648.

INDUSTRIAL plants put into operation; problems solved; free consultation. Box R-315, Post-Dispatch.

BUSINESS WANTED

BUSINESS, AGENCY OR DISTRIBUTORSHIP Wtd.—Invest. Box N-415, P.-D.

CIGAR STORE Wtd.—Or good location for one. Call COlfax 4522W.

CONFECTIONERY Wtd.—Or tavern; reasonable. Box R-103, Post-Dispatch.

DRUG STORE Wtd.—For improved lots. C. Finley, 4151A Olive.

FILLING STATION Wtd.—With property, give location, price, terms, average monthly gallonage, consider trade, have residence property. Box N-379, P.-D.

GROCERY AND MEAT MARKET in exchange for equity in modern 5-room cottage northwest. Box R-241, P.-D.

LAWYER will invest $2000 with services, no selling, patents, or advertising. Box R-416, Post-Dispatch.

MEAT AND GROCERY BUSINESS Wtd.—Have single flat south. PR. 3535.

PRINTING SHOP Wtd.—Complete, small. Box K-297, Post-Dispatch.

PROPOSITION for new dress shop. Box R-101, Post-D

REAL ESTATE | REAL ESTATE | ST. LOUIS POST-DISPATCH | SECTION | FOR SALES

PART THREE — ST. LOUIS, SUNDAY MORNING, SEPTEMBER 22, 1935. — PAGES 1—12C

THIRD-FOURTH AND FRANKLIN 'WEDGE' SOLD

Property Is Near Approach of Newly Projected Bridge Across the Mississippi.

INK COMPANY ACQUIRES BUILDING

W. M. Smith Buys Northwest Corner of Cherokee and California, Occupied by Three-Story Buildings

By Berry Moore

Conspicuous as a wedge-holding, the property comprising the southwest corner of Third and the southeast of Fourth street and Franklin avenue, has been acquired by Salvadore Sansone, wealthy fruit dealer.

The site has a frontage of approximately 23 feet on both Third and Fourth streets, and 56 feet on Franklin avenue. It is improved with three story buildings occupied by commission merchants under long leases.

The property belonged to the Hartman estate, represented by the Mississippi Valley Trust Co. Negotiations for the purchaser were conducted by the De Martini Real Estate Co. No mention of the consideration was made.

The purchase was predicated on the Mississippi River bridge project, which contemplates a Franklin avenue approach, it was stated.

Comprising the entire Franklin avenue side of this block, the two corners have been regarded as attractive real estate holdings by virtue of their key importance.

Third and Fourth streets, extending north, converge at this point, lying on the east is the Wabash Railway freight depot.

The northwest corner of Third and the northeast corner of Fourth street and Delmar boulevard (formerly Morgan street) were acquired several weeks ago by Vito Cusumano, a client of the Breitt & Naumer Realty Co. Teh two parcels compose the entire Delmare frontage of this block. Another recent transaction involved at 815-20 North Fourth and 823-25 North Third, two abutting buildings with a frotage of 57 feet on both streets. W. F. Clogston was the buyer in this instance. Cornet & Zelbig handled the negotiation, in conjunction with Leonard E. Stedlin.

Valuations established in the earlier transactions were not disclosed.

The Braznell-Sylvester Ink Company, manufacturers of printing ink, has closed negotiations for the purchase of a building on Walnut street for new quarters. The exact location of the property is withheld, pending conclusion of the transaction. The concern, one of the best known in the city, now occupies a building at 508 North Second street, in the area to be acquired for the Thomas Jefferson Memorial project.

Walter M. Smith, resident executive of the F. W. Woolworth Company, has purchased the northwest corner of Cherokee street and California avenue, occupied by three-story business buildings. The site has a frontage of 130 feet on Cherokee, with a dept of 60 feet on California.

Harry Newman, Incorporated, handled the transaction. The consideration was not announced. The property belonged to C. Kloeris, who had recently acquired it, the resale yielding him a substantial profit on his investment, it is understood.

The purchase is 90 feet west of a building on the north side of Cherokee, occupied by the F. W. Woolworth Company, under a 15-year lease. The intervening 90 feet of ground, occupied by an old residence, has been the object of many offers, submitted by the Newman Company on behalf of speculators as well as investors.

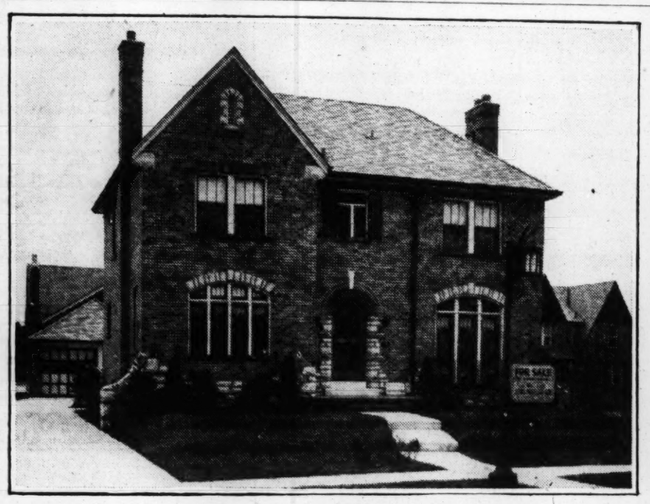
The corner is one of the most outstanding in the business section of this part of the city. Revoked by the Supreme Court, restrictions formerly prohibited occupancy of the corner for business purposes. Other chain stores in this section of Cherokee street include those of the Penney, Neisner, Gasen, Kresge and Schoenberg companies. The Union-Electric also has a branch on Cherokee.

Smith, it is understood, acquired the property as a speculative investment, predicated on the business future of this part of the city.

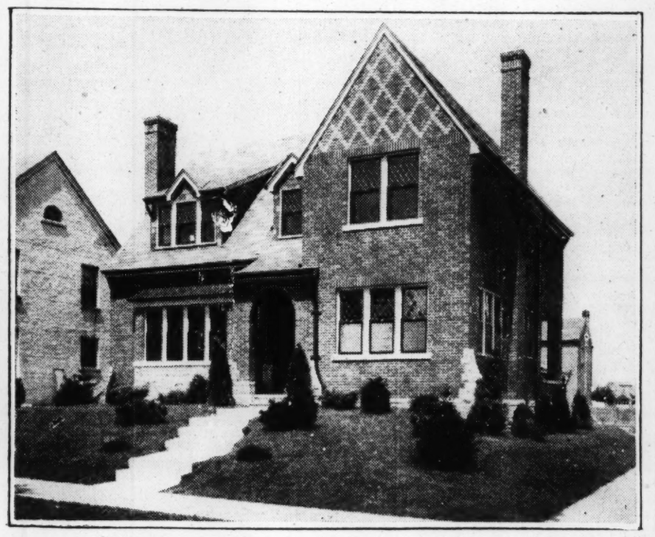
The South Side Consumers' Dairy Co., operated by Hediger Brothers, has acquired a parcel of land comprising 5000 square feet to the north of its plant at 2921 Salena street, for an addition. This makes the second expansion the dairy company has undertaken this year, the first involving acquisition of ground adjoining on the south.

The transaction was handled by Edwin C. Wagner, realtor.

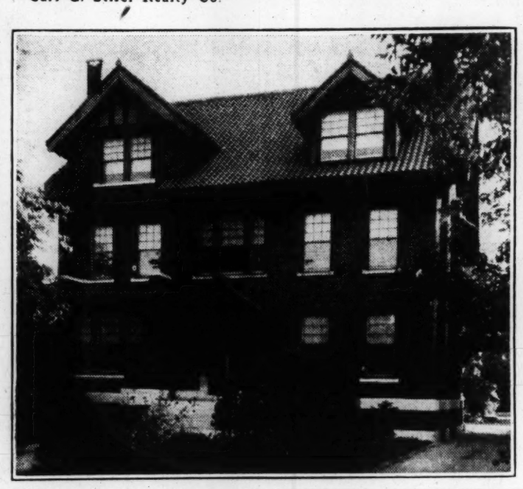
Residences Recently Acquired and Others Under Construction



Residence sold to Oscar G. Schalk at 7336 Woodland Way, Pasadena Hills, by the Carl G. Stifel Realty Co.



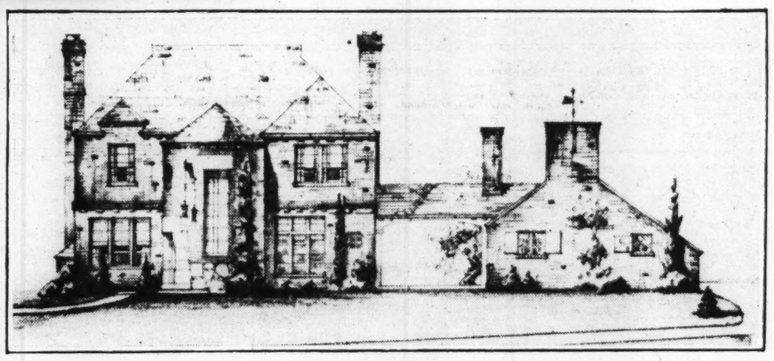
New 7-room brick residence, located at 6517 Itaska street, in St. Louis Hills, recently purchased by Mr. and Mrs. William G. Bigalte, represented by the Nahn-Heberer Realty Co.



Residence at 6228 Westminster Place, acquired by Harland Bartholomew, engineer of the City Plan Commission, from the Mrs. Emilie C. Peters estate, represented by the Butts Realty Co. The purchaser was represented by the Albert G. Blanke Realty Co.



Residence of English design at 7040 Stanford avenue recently acquired by Mr. and Mrs. A. F. Chapman, represented by the Dimmitt-Rickhoff-Bayer Real Estate Co., Inc



Norman French residence being erected at 7401 Byron place for Mr. and Mrs. William E. Beck from plans by E. G. Avis, architect. Ahlemeier Building Co., contractor. The John P. Dolan Realty Co., Inc., promoted the building.

CHARLES C. VOGLER NOW WITH GEORGE J. WANSTRATH

Charles C. Vogler has become identified with George J. Wanstrth with offices at 715 Chestnut street. He was formerly successively connected wit hthe Hemmelmann-Spackler Real Estate Co. and the Franciscus Realty Co. the loans departments, connections that have given him broad experience in the real estate field. He will give attention to both sales and loans in his new association. The Wanstrath concern is a source of capital supply for residential, flat and business construction, with one of the largest clienteles in the city.

KRESGE COMPANY LEASES STORE AT 5669-71 DELMAR

The S. S. Kresge Company has leased a store in the two-story building at 5669-71 Delmar boulevard for a term of 20 years. The lease is on percentage basis, with a minimum guarantee.

The space acquired comprises a total of 15,000 square feet, including an addition to the storeroom, a large stock room in the rear of the premises and second floor storage space. The Walgreen Drug Co. occupies the remainder of the building. Franklin E. Meyer, president of the Meyer Realty Co., arranged the lease.

SHOE COMPANY LEASES STORE AT 1315 WASHINGTON AVE.

A. Gralnick Shoe Co. have taken a long-term lease on the first floor store and basement of the building at 1315 Washington avenue. Gralnick Shoe Co. has been located at 1404 Washington avenue for several years.

The new store will be entirely redecorated and new fixtures will be installed.

The property is owned by the Annette Realty Co. Arthur S. Martin & Son negotiated the lease.

TRANSACTIONS REPORTED BY N. KINGSHIGHWAY AGENCY

Haake Realty Co. reports the sale of 2901-3-5-8-11 Natural Bridge avenue, for Mr. and Mrs. Erdbruegger to Mr. H. Hatt; also 3618-20 North Eleventh street for Mr. H. Hatt; also 4933 Shaw avenue, to Mr. Manelo and 4647 Bessie avenue to Mr. Menges for Mr. Justis. Also 80-acre farm near Salem, Ill., for F. Martin of Salem, Ill.

FOR ADDITIONAL REAL ESTATE NEWS SEE NEXT PAGE

MORTGAGE BANKERS TO MEET AT FRENCH LICK

Number of St. Louisans Have Made Arrangements to Attend Convention.

St. Louis will be well represented at the twenty-second annual convention of Mortgage Bankers' Associations of America at French Lick Springs, Ind., Oct. 3 and 4.

The convention will be devoted to a discussion of the future of the mortgage banking business, according to L. A. McLean, convention chairman. Under the general heading, "Government vs. Private Lending," the two-day meet will seek the answer to the question, "Is the government supplementing or supplanting private loaning agencies?"

L. E. Mahan, president of L. E. Mahan and Company of St. Louis, will preside over the luncheon discussion on city mortgages.

A local delegation of mortgage bankers will be led by McCune Gill, president, and Minard T. MacCarthy, secretary, of the Mortgage Bankers of this city.

Owing to the fact that this year's convention is being held at a resort hotel, French Lick Springs, many of the bankers are bringing their wives and a full program of entertainment has been planned.

Numbered among the St. Louis reservations are: Mr. and Mrs. McCune Gill, Mr. and Mrs. Richard Spackler, Mr. and Mrs. Minard T. MacCarthy, Mr. and Mrs. Robert G. Mills, Mr. and Mrs. George J. Wanstrath, Mr. and Mrs. H. F. Martin, Mr. and Mrs. L. E. Mahan, Chester Dougherty, Clarence Lang, W. I. Christopher, George Aye, Harry Newman, A. Sproule Love, Louis Maginn, Eugene Williams, Albert T. Terry, J. G. Driscoll, John Krause, Edw. L. Bakewell, George Stolz, Calvin Bowersox.

MANUFACTURING CONCERN LEASES LARGER QUARTERS

Lasky-Schiffman, Inc., have taken a lease on the entire seventh floor of the building at 1312 Washington avenue. The concern designs and manufactures ladies' silk dresses.

Max Lasky is president and Henry L. Schiffman is secretary and treasurer of the company. The lessee will take possession of the premises on or about Oct. 15.

The lease was made for the account of the Edward S. Robert estate. Martin S. Martin & Son handled negotiations.

BROKERS' LOANS

ON DIAMONDS
Clothing, Furs, Shotguns, Tools, Luggage, Musical Instruments, Microscopes, Etc.
DUNN MERC. & LOAN CO.
Largest Loan Company in the City
912-14-16 FRANKLIN AVE.

PERSONAL PROPERTY
UP TO $300 ON Name Only
MONEY IN AN HOUR — 1 TO 25 MONTHS TO REPAY
MARRIED PEOPLE! AN UNUSUAL PLAN FOR LOANS ON HUSBAND AND WIFE'S SIGNATURE
2½% MONTHLY ON UNPAID BALANCE
LOAN CORPORATION
70 MANCHESTER Hiland 8500 — 1105 AMBASSADOR BLDG. GArfield 1070

LOANS ON PERSONAL PROP'Y
Loans ON YOUR OWN SIGNATURE
SINGLE PEOPLE or MARRIED COUPLES may borrow here on their own signatures.
FURNITURE LOANS also made. Only husband and wife sign.
AUTO LOANS made to single or married people able to repay monthly.
Prompt, private service. Up to 20 mos. to repay. Monthly charge, 2½% on unpaid balances only.
3 OFFICES
1951 Railway Exchange Building—19th Floor Over Famous-Barr—Olive near 7th CEntral 7321
810 Ambassador Theatre Building 7th and Locust—GArfield 2650
404 Missouri Theatre Building 634 N. Grand—JEfferson 5300

HOUSEHOLD FINANCE CORPORATION

FOR A PERSONAL LOAN
SEE PERSONAL FINANCE CO.
Get CASH on Your Signature Alone!
$300 or Less
Plenty of Time to Repay!
Six other loan plans that allow you as long as 20 months.
Interest 2½% a Month on Unpaid Balance
PERSONAL FINANCE CO.
215 FRISCO BLDG., 9th and Olive. Phone GA. 3567. GA. 4568.
WELLSTON OFFICE—6200 Easton. Phone MU. 0170. Above State Bk. Bldg.

LOANS $25 to $300, on automobiles and household goods. Interest 2½% per month. Citizens' Mortgage & Securities Co., 329 Arcade Bldg. MA. 0268.
MONEY TO LOAN—Clothing, jewelry, shotguns, radio, or anything. 4111 Finney.

BUSINESS FOR SALE

SANDWICH SHOP—Complete, clean, near school; low rent; first $60 takes it. Owner, 4101 Concordia.
SANDWICH SHOP—Whole or half interest, reasonable. 4259 Manchester.
SERVICE STATION—Up to date, doing good business; good greasing business and good tire business; under long lease to major oil company; receiving good rental from oil company; has two lots and four-room modern house; everything new; no trades. Box J-56, Post-Dispatch.
SERVICE STATION—Small; half interest for small auto. 4326 N. Broadway.
SHOE STORE—$10,000 STOCK, $50,000 YEAR BUSINESS; PRICE $12,000; 3-3 CASH, BALANCE TERMS; BOOKS OPEN; WILL FURNISH COMPLETE PROOF OF BUSINESS DURING LAST 4 YEARS. BOX K-133, POST-DIS.
SHOE REPAIR MACHINERY—Must sell; other business; $350. 5406 Gravois.
SHOE REPAIR SHOPS—2, reasonable; sell account sickness. 4063 Easton.
SHOE REPAIR and variety; county; good opportunity. Roberts, 2640 Olive.
TAVERN & LUNCH
South Side; established 2 years; has modern fixtures and equipment; rent only $17.50 month; selling Griesedieck products; receipts around $1000 monthly; price $800; terms.
COMMERCIAL SALES CORP.
722 CHESTNUT. GAR. 0197.
TAVERN—Good business in good location, liquor license. Good chance for serious man to make money; owner in hospital, must sell. GR. 6571, before 5 p. m.
TAVERN AND ROOMING HOUSE—468 Collinsville av., East St. Louis, Ill.; doing good business; will sacrifice on account of sickness.
TAVERN and lunchroom; drive car garage; other business; must sell, leaving city; reasonable offer. Call Sunday, 2519 S. 18th st.
TAVERN—Good south St. Louis location, 5 per cent, complete, 55 barrels month, $1500, good reason for selling. Box R-4. Post-Dispatch.
TAVERN—Near Edwardsville, Ill.; dance hall and oil station; fishing lake; leased $900 year. Riverside 1404J.
TAVERN AND GARDEN — North, rent $20; $30 daily; must sell; big bargain. Box R-326, Post-Dispatch.
TAVERN—Dinners, dancing; busy street; established corner for 30 years; low rent. 8602 Jennings rd.
TAVERN—6901 West Florissant av.; doing good business; 3 living rooms; county; reasonable.
TAVERN—Good location, doing good business, will sacrifice. 3225 Morganford.
TAVERN, filling station, cabins; partly equipped; Highway 61.
TAVERN—And lunchroom, good transfer corner. 1882 S. 12th.
TAVERN—Cafe; good business; selling because of sickness. 6940 Scanlan.
TAVERN—Good business and location. 2247 Gravois av.
TAVERN—Good corner, big bargain. 2131 S. 7th st. JE. 7512.
TAVERN—For rent or lease. 2837 Chouteau.
TAVERN, HOTEL—Present ownership 16 years. Box N-281, Post-Dispatch.
TOURIST CAMP—Restaurant; 6 rooms, 4 cabins; all furnished; garage, gas pumps; 10 acres; sell or lease; small payments; Highway 66; 5 miles west of St. Clair, Mo. Triple Inn.

REPAIR Your Furnace, Boiler or Stove Now! Have Your Dealer or Repair Man Get the Necessary Parts From A. G. BRAUER SUPPLY COMPANY 318 N. 3rd St. CH. 0445

COAL $3.00 Per Ton
St. Clair Co. Fresh Screened Lump
This is the coal selected by the School Board to be burned in our Public Schools this Winter.
CENTURY COAL CO. GR. 6767

WEATHERSTRIPS
When Winter Comes . . . "DON'T HEAT THE OUTSIDE"
KUHLMANN SELF-ADJUSTING WEATHERSTRIPS SAVES FUEL . . . GIVES COMFORT
CALL FR. 6118 for Estimates

Venetian Blinds
Latest improved hardware, highest class blind made, guaranteed and installed. Sizes up to 12 sq. ft. $4.80
Window Shades of All Kinds Made to Order
Victor Shade Co.
6129 Page CAb. 2368

Sell household appliances for cash through the Post-Dispatch For Sale Want Ad columns. Call MAin 1111 for an adtaker.

SAVE Up To 40% LIGHTING FIXTURES
STORE FIX. Crystal Bottom, Complete $1.98
Dining or Living Room 6-Light, Glass Panel Center $5.95
WALL BRACKET Bronze Finish, $1.50 Val. 79c
BEDROOM 2-Light, Ivory Finish, 45c
We Give Eagle Stamps
JAFFE HDW. CO. 823 N. 6th St. CE. 8759

Furnaces Vacuum Cleaned, $1.50
SMOKE PIPES — REPAIRING
Furnaces Installed, Air Conditioning
LANCASTER FURNACE CO. 4145 Manchester NE. 0705

AUTOMATIC HEAT with COAL
is the logical answer to your heating problem
GET ALL THE FACTS!
See 5 Automatic Coal Burners in operation. See how clean, cheap and convenient modern coal heat can be.
VISIT THE SMOKELESS AUTOMATIC HEAT EXHIBITION
918 OLIVE ST. Admission Free

We Make First Mortgage Loans in Any Amount on
Residences, Apts., Hotels
We Also Desire New Construction Loans
5-10-15 Years at 5½ Int.
Lowest Commission Rates — Prompt Service
We Invite Your Inquiries
J. R. VAN RAALTE MORTGAGE CO.
396 Arcade Bldg. MAin 3120

"HOME COMFORT" Reg. U. S. Pat. Off. Heating OR COMPLETE AIR CONDITIONING
If you investigate, you will find that the 50 years' preeminence of "Home Comfort" in the heating, ventilating and air conditioning fields is your best assurance of satisfaction. Be sure to see the new "Home Comfort" Controlaire—the complete all-in-one heating, cooling and air conditioning unit. Call, write or phone.
"HOME COMFORT" FURNACE & MANUFACTURING CO.
2901 Elliott Avenue Phone: FRanklin 1280

FURNACE ◆ BOILER ◆ STOVE
CH. 2042 FREE PARKING — REPAIR PARTS "FORSHAW" OF ST. LOUIS — 110 S. 12TH ST. OPP. CITY HALL

$25,000 to $50,000 TO LOAN
On Select Properties, Stores, Flats and Apartments
HARRY NEWMAN
4301 S. Kingshighway FLanders 1313

MODERNIZE YOUR HOME
Under the F. H. A. No Down Payment or Mortgage—Pay in One, Two or Three Years
Boilers for Hot Water, Steam or Vapor Heating as Low as $5.00 Per Month.
Complete Hot Water Heating Plant as Low as $12.50 Per Month.
Repairs for any make of Boilers or Furnaces. Smoke Pipe and Fittings.
Radiators for Steam, Water or Vapor heat; all sizes and heights; at low prices.
Complete Hot-Air Heating Plant as Low as $5.00 Per Month
Conditioned Air Heating Plants.
Heat in Winter and Cool in Summer.
Convert Your Present Hot-Air Heating Into a Conditioned Air Plant. Ask Our Engineers How It Can Be Done at a Nominal Cost.
Send for Catalog — Free Engineering Service
OUR SHOWROOM WILL CONVINCE YOU
INDEPENDENT 1119 CHESTNUT

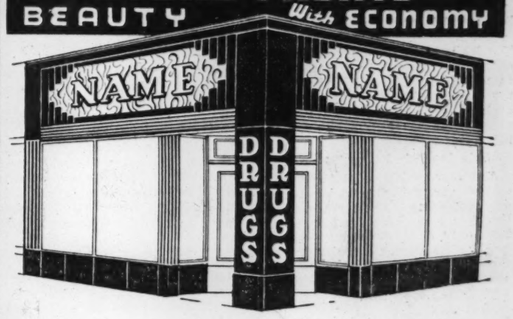
YOU CAN'T HIDE DIRTY SHADES Clean Up for the Legion!
SPECIAL SALE OF SHADES
Made to order, 36 inches by 6 feet or smaller 39c
All colors, opaque. Bring roller, save time. Other sizes in proportion. We call for and deliver.
5596 Easton, RO. 0609
Open Till 9:00 P. M. — Cleaning and Repairing — FREE Estimates
MAIL ORDERS FILLED

ZONOLITE SAVES 20% to 50% ON FUEL COSTS
Ask for a free estimate on this perfect home insulation. The low cost will surprise you.
Sterling 0939 VENARD INSULATING COMPANY 6147 MANCHESTER AVE

20 YEAR LOANS
National Housing Act appraisers value your property. We lend you 80%. You pay us like rent. Monthly payment covers interest at 5%, taxes, insurance, and pays off entire loan in 20 years. Old or new homes, flats or 4-family apartments.
We also make FHA modernization loans and personal income loans. For details come to 2301 S. Kingshighway.
SOUTHWEST BANK

A Lifetime Investment in Healthful Comfort When You Install The New "AFCO" Automatic Air Conditioning Heating System
Permanent investments deserve more than casual investigation. Be sure that your heating system will give you all the comfort and convenience that modern engineering now make possible. See the "AFCO" before you buy.
There Is Still Time Before Winter
You can enjoy "AFCO" comfort and economy right from the start of the heating season, if you decide at once. Your old furnace will be taken as part payment. Liberal F. H. A. terms—up to 3 years to pay. Ask for a FREE estimate.
Open Evenings. Write, Visit or Phone
American Furnace Co.
2719-31 DELMAR BLVD. PHONE JE. 0934
Thirty-Sixth AFCO Anniversary
AIR CONDITIONING HEATING SYSTEM for GAS..OIL..COAL or COKE

REAL ESTATE LOANS
WE Will Consider Applications for Loans in St. Louis City and County
BUILDING LOANS
For a Term of 3 to 20 Years at 5% Interest
HEMMELMANN-SPACKLER R. E. CO.
Mortgage Loan Correspondent New York Life Insurance Co.
Approved Mortgagee Under Federal Housing Administration
7TH AND CHESTNUT STS.

NURALITE STORE FRONTS BEAUTY With ECONOMY


"Nuralizing" Your Property Will Pay Big Dividends and Increase Your Business and Rentals - - - Will Aid Financing
● OUR ARTISTS GRATIS AT YOUR SERVICE ●
The Nurre Companies Inc.
B. W. BEINKE, Mgr. Glass "For All Purposes"
3815 LACLEDE ST. LOUIS Phone FR. 1458
Plate—Window—Rough Rolled & Transom Glass—Mirrors

NEW INTEREST BY HOMESEEKERS IN CITY AND COUNTY

Hampton Park, Parkview and University City Outstanding Residences Have Been Acquired.

H. BARTHOLOMEW AMONG BUYERS

Several Houses in Lake Forest and in Ames Place Homes Under Negotiation.

A renewed demand for residences on the part of homeseekers was indicated from purchases in this field in both the city and in the county during the last week. Noteworthy transactions involved residences in Hampton Park, Parkview and in University City.

The residence at 6228 Westminster place, in Parkview, one of the most outstanding homes in Parkview, was acquired by Harold Bartholomew, engineer for the City Plans Commission.

The property was owned by the estate of Mrs. Emily C. Peters, represented in the transaction by William W. Butts, president of the Butts Realty Company. Minard T. McCarthy of the Albert G. Blanke Real Estate Company, acted for the purchaser. The consideration was not announced.

The house stands on a landscaped lot, comprising approximately half an acre of ground, just inside the city limits. It has 11 rooms and three baths, rathskeller, breakfast room and sunroom, and is equipped for gas heat. There is a two-story garage in the rear on the premises.

The house was built by Frederick Peters, a member of the Peters Shoe Co.

Hampton Park House Acquired.

Vester Mullins has concluded negotiations for the residence at 8045 Park drive, in Hampton Park, on the south side of Clayton road, east of Hanley road. J. Agastine was the grantor to the title.

The house has 12 rooms, including four bed rooms and two baths, two sunrooms, and breakfast room. It is on an acre of ground. The reported purchase price was $37,500. The house is one of the most attractive in this residential park, laid out in winding drives.

Negotiations are pending for several handsome residences in Lake Forest, at the southwest corner of Clayton and Hanley roads. Seventy houses have been built in this park subdivision, laid out in 1929. Twenty-two residences in this addition have been sold since Jan. 1, 1934.

Ames Place Residences in Demand.

Negotiations are in an advanced stage for several residences in Ames place, which virtually constitutes a continuation of Parkview. Houses in this addition range from eight to 12 rooms, with two and three baths, and are of the highest type of construction, complying with rigid building restrictions. In close proximity to the Parkview-Ames place district is Washington University, which is a factor in the demand.

The residence at 7136 Lindell avenue has been purchased by Dr. C. Malone Stroud through Albert T. Terry Son & Co from the William Schiller estate. This is a well-constructed house, containing 10 rooms and two baths, and is equipped with an oil heating system. There is a two-car garage with side drive. The lot is 100 by 144 feet. The purchase price was not announced.

It is under the direction of William L. Gourley, with the John P. Dolan Realty Co. sales agents.

Another purchase was that by Melvin Levi of 57 Arundel place, in Hillcrest, just west of Skinker boulevard, owned by Louis Engel. The Hemmelmann-Spackler Real Estate Co. handled negotiations in this instance.

The house has six rooms and two baths and is air conditioned. It is finished throughout in hard wood. The lot is 50 by 185 feet. The purchase was made for a home. Levi is president of J. M. Levi & Co., founded by his father, the late Joseph M. Levi, who was a leading member of the real estate fraternity.

Sale in Blue Ridge Terrace.

A duplex residence at the southeast corner of York and Westwood drives, in Blue Ridge terrace, Clayton, has been purchased by Jack Doucette. It was built by the General Construction Co. for Walter A. Beck, the seller. The building is air conditioned and there is a garage in the basement.

Purchase contracts have also been closed for a recently completed duplex building on Buckingham drive, between Westwood and Glen Ridge drives, in Blue Ridge terrace. Negotiations for other buildings of this type in this section are reported.

Blue Ridge terrace is the west part of the Moorlands. It is situated between Wydown boulevard and Clayton road. It was platted for apartments and buildings of the duplex type.

Harvey Frohlichstein, sales manager of the Angelica Jacket Co., has bought 7200 Waterman avenue, in West Portland place, in University City. The house has five bedrooms and two baths, hot-water heating plant with oil burner. There is a two-car garage in the basement. The lot is 60 by 140 feet. The Albert G. Blanke Real Estate Co. handled the transaction.

The seller, Frederick C. Peters, now resides in Miami Beach, Fla., where he recently erected a residence.

INCREASED TRANSACTIONS REPORTED BY COMPANY

H. A. O'Rourke Real Estate Co., 5471 Gravois avenue, through its sales manager, Lewis M. Booker, announces sales and exchanges made during the first eight months of 1935 aggregating almost double those of any similar period since 1929. Since January a noteworthy number of two and four family flats have been sold by the firm. Four new salesmen have been added to the organization, now comprising 25 men.

Following is a partial list of transactions for the month of August, 1935:

Four-family flat at 4417-19 Pennsylvania avenue, sold to Richard Gotsch, a new building erected at 3726-28 Keokuk street for Eugene C. and Isabel Schaefer; bungalow and ground on Rock Hill road, to John J. and Elizabeth Mahacheck; brick bungalow at 4162 Toenges, to Maurice Napper; lot on Delor street, to Ralph L. Devereaux; brick bungalow at 4337 Wilcox avenue, to Paul J. Giljum; a five-room brick cottage at 5040 Rosa avenue, to Arthur and Elvira Muser; new brick bungalow of five rooms with rathskeller at 5656 Murdoch avenue, to Bernard and Ethel A. Noel; bungalow at 5410 Devonshire avenue, to Edward Luebbert and Ida E. Luebbert; a farm known as the Kate Richardson farm, to George and Ione Rau; bungalow at 5274 Gilmore, to Kate and James Richardson; a brick single flat at 3918 Iowa avenue, to Otto Klinger and Erna Klinger; brick four-family flat at 4348-50 Juniata, to Otto and Flora Karpf; a single flat at 2511 Minnesota avenue, to Annie Dittmar; a brick bungalow at 4404 Neosho street, to Lester and Eula Virga; a four-family flat at 4022 Hydraulic, to Frances Meyerpeter; a business property at 1500-08 Lafayette, to John and Louise M. Drissel; a three-three room brick single to a client; a new building to be constructed at 5610 Neosho street, for Frank and Anna Pavelec, and a brick single flat at 3741 Louisiana avenue, to Anna Kremer.

FIRM'S TRANSACTIONS SINCE JAN. 1, $1,346,197

The Dimmitt, Rickhoff, Bayer Real Estate Co., Inc., with offices at Big Bend boulevard, at Clayton rd., reported that its sales for first eight and a half months of 1935 showed a gain of $450,000 over the same period of last year. Its sales to date total $1,346,197.50, the report stated.

The company also announces the enlarging of their sales department. Samuel L. Wimer and Otto N. Schwarz, both salesmen with broad experience in the real estate field are now associated with the concern.

For 1935 the company set a goal of $2,000,000 in sales, with indications that the $2,000,000 mark will be exceeded, members of the firm announced.

Total sales for the company since commencing business Feb. 15, 1928 amount to $13,859,172.50 aggregating a total of 1417 parcels of real estate.

Sales since Jan. 1, 1935, 149 city and county parcels have been divided as follows: Fifty-one bungalows, 50 residences, 12 single flats, five double flats, seven parcels of acreage ranging from 35 acres to 240 acres, two parcels business property, also 29 vacant lots in Clayton, University City and Lake Forest.

SALES ANNOUNCED BY NORTH BROADWAY CONCERN

5816-18 Theodosia, double flat from Herman Dreyer to Sacks Realty Co.; 4419-21 Harris avenue, double flat from Edward Schuette to a client; 5067-69 North Kingshighway, double flat from Melba Magidson to a client; 4419-21 Harris avenue, double flat from a client to a client of Hartwig-Dischinger Realty Co.; 4411 Marcus avenue, bungalow from Car Mar Realty Co. to Frank J. Downey and wife; 4311 De Soto avenue, single flat from Charlotte Gehle estate to Augusta Burkhardt; 1900 Adelaide avenue, single flat from Clara Zellweger to a client of Hartwig-Dischinger Realty Co.; 2004 East Warne avenue, cottage to a client of the office.

FIVE TRANSACTIONS IN BUNGALOWS AND FLATS

The Harry M. Fine Realty Company, Inc., reports the following sales:

5356 Janet, cottage from Ellen E. Duerr to George J. and Helen G. McHale; 5602 Jennings road, bungalow, for Anna Traub to Joseph F. Stiens, represented by Foskin-Gabert Realty Company; 4146 Folsom avenue, brick cottage, for Anna Traub, to Barney Moebus; 1404 Bissell avenue, cottage, for Victor and Alice VanLuyck to Anna Traub; 5771 Floy avenue, vacant ground, for Anna Traub, to Ingelborg Lund; 1029 Central avenue, single flat, for Anna McGuire, represented by Foskin-Gabbert Realty Company, to a client.

McKnight Village Sale.

Theodore C. Jacobi Jr. has acquired a seven-room bungalow at 5 Lorenzo avenue in McKnight Village in St. Louis County. The house has seven rooms and is equipped with a hot-water heating plant. There is a two-car attached garage. It occupies a lot 611 by 100 feet. The former owner was Alice Corson of Fort Wayne, Ind.

The transaction was handled by Arthur C. Hoehn, vice-president of the Henry R. Welsels Co.

REPORT OF SALES CONCLUDED IN AUGUST

Thos. J. Johnson & Co., Inc., reports the following is a list of sales made during the month of August by Thos. J. Johnson & Co., Inc., 4540 Gravois avenue:

A double flat at 5028-30 Lindenwood avenue for Mr. and Mrs. John Handleman; a modern brick bungalow at 6017 Gravois avenue, for client; six-room brick residence at 3434 Chippewa street for Arthur A. Dietrich; 84 acres of land located on "K" highway near St. Clair, Mo., for Charles Kamper; five acres on Lindbergh (No. 77) Highway for Harry L. Parnell and wife; seven and one-half acres on Gravois (No. 30) Highway for Edgar and Eldon Mothershead; single flat located at 4543 Idaho avenue; also single flat located at 4545 Idaho avenue for P. Muller; double flat and cottage at 3332-34 Missouri avenue for Charles A. Bastan; bungalow at 1720 Grove avenue for client; modern brick residence consisting of six rooms located at 5542 South Kingshighway boulevard, for Mr. and Mrs. John T. Nickles; two acres located on Von Talge road, improved with a modern home, for Steve Stelma; five-acre tract of land located on Hawken's road, St. Louis County, for the Schroder estate; modern seven-room bungalow located at 5414 South Kingshighway boulevard, for Harry King. Out of the many properties managed by the office of Thos. J. Johnson & Co., Inc., they report only one vacancy.

LOTS IN COUNTY ADDITIONS AND RESIDENCES BOUGHT

The Boehmer Real Estate Co. reports the following sales and exchanges:

The north half of lot 16, block B, of Bemiston, Clayton, for and to a client of the Boehmer Real Estate Co.; lot 11, block 11, University Park, for W. F. Lefavor, to a client of the Federated Agencies, Inc.; a trade of lot located on the southeast corner of Lafayette and Vandeventer for lot 8, in block 3 of Electric Homesites, between a client of the Boehmer Real Estate Co. to Emmett Zubiena. Zubiana has erected a store building on the site; 7418 Lindbergh drive, Richmond Heights, from a client of Boehmer Real Estate Co. to Elsie R. Jones. An exchange involving three lots in Eastover subdivision and a bungalow located at 1240 Westover avenue between John F. and Elvira A. Wildermuth and a client of the Boehmer Real Estate Co.; property at 3107 Magazine street for and to clients of the Boehmer Real Estate Co.; a residence and a single flat located at 5240-42 Cote Brilliante avenue for Miss Kate L. Murphy to a client, and a lot located on Garrison avenue.

Leased to Photographer.

Oreon E. & R. G. Scott has leased the first floor of the building at 319-21 De Baliviere avenue, to a Charles F. Deickman, photographer.

WANTED TO RENT

FLATS AND APT'S WANTED

APARTMENT Wtd.—4-5 rooms, modern throughout, southeast or southwest bedroom, west, $35-$50; give particulars apartment, transportation and markets. Box N-360, Post-Dispatch.

FLAT Wtd.—4 rooms, 2d floor, furnace, Grand and Lafayette, 1st week October, adults. Box R-183, P.-D.

FLAT Wtd.—Or cottage; 3 rooms or more, not exceeding $15; city or suburb. PR. 0995.

FLAT OR COTTAGE Wtd.—3 rooms or more, city or suburb, not exceeding $15. PR. 0995.

FLAT Wtd.—Modern 6; for beauty shop, home; northwest. Box R-348, P.-D.

Furnished Flats and Apartments Wtd.

APARTMENT Wtd.—Furnished, or rooms with private bath; garage; heat, light, etc.; West St. Louis or suburbs; for two girls employed Lambert Field; rent not to exceed $40. Box R-109, Post-Dis.

WANTED BUSINESS PURPOSES

BUILDING—Major Missouri highway, suitable salesroom and stockroom; give full particulars. Box N-186, Post-Dispatch.

BUILDING—Wtd to rent; or loft; for manufacturing purposes. Box K-9, P.-D.

FILLING STATION Wtd.—Modern; not more than $75 rent. Box R-214, P.-D.

OPTOMETRIST—Wants space with druggist or jeweler. Box R-96, Post-Dispatch.

STORES Wtd.—At once, for package liquor store. Box K-200, Post-Dispatch.

HOUSES WANTED

APARTMENT OR BUNGALOW Wtd.—Furnished or partly furnished; west or county; refrigeration, garage; couple and 1 adult. Box N-189, Post-Dispatch.

BUNGALOW Wtd.—6 or 7 rooms; must be modern; near transportation; West End or southwest preferred; responsible party, willing to lease. Box R-135, P.-D.

BUNGALOW Wtd.—Modern 4-5 room, west, southwest; $35-$45; state details, transportation, stores, etc. Box N-81, Post-Dispatch.

BUNGALOW Wtd.—Seeking 4 or 5 rooms, modern, located preferably in Richmond Heights, U. City or Clayton; state rent, etc. Box R-74, Post-Dispatch.

BUNGALOW Wtd.—3 or 4 rooms; modern; Kirkwood-Ferguson car line; convenient schools. Box N-356, Post-Dispatch.

BUNGALOW Wtd.—Or cottage; 3 or 4 rooms; modern. Box N-176, Post-Dis.

COTTAGE Wtd.—Or flat, 3 rooms or more, not exceeding $15; city or suburb. PR. 0995.

HOME—Modern, of 7 rooms and 2 baths, in Clayton or directly west of Clayton, possibly an option on buying; first-class references. Box R-105, Post-Dispatch.

HOME Wtd.—6 rooms, near Catholic church and school, rent reasonable. Box R-59, Post-Dispatch.

HOUSE Wtd.—North; 6 rooms, adults; state rent. Box N-196, Post-Dispatch.

HOUSE Wtd.—4 or 5 rooms, South, near school; excellent reference. RI. 7427J.

RESIDENCE Wtd.—Suitable for school. Box K-198, Post-Dispatch.

RESIDENCE Wtd.—To rent; 7 rooms; $100; class. Box R-403, Post-Dispatch.

Furnished Houses Wanted

ROOMS Wtd.—8 to 10, furnished; West End. Mrs. Cavanagh, CA. 1145.

RESORTS

Wanted

CLUBHOUSE—2-4 rooms, have $1500 equity in single 4-5 baths; south; small first deed of $2100. PR. 4569.

WE pay cash for used Dodge, Chris Craft, Hacker, Dee Witt, Garwood and Mullens, up to 24-ft. length. Wawasee Boat Service, Syracuse, Ind.

For Rent

ATTRACTIVE COTTAGES—Day, week, month, furnished complete, electric, running water; woods; 30 minutes via Gravois; phone VAlley Park 98F23, Gruenthal.

BIRCH BEACH—New 4-room cottage, $12.50 month. Times Beach.

COTTAGES—On the Gasconade, 3 rooms, completely furnished; excellent fishing and hunting, Shea, 5320 Cote Brilliante. FO. 9743.

FOR RENT—Furnished cottages on Mississippi; hunting, fishing and all year-round activities; good roads. FO. 7275.

FURNISHED cottages, private lakes, fine fishing, hunting. Stone 7 springs, Sullivan, Mo.

O'FPEACHEE BEACH—Restricted gentiles; cottages, sites, clear titles; Highway 66. Inquire Pacific, Mo. WAb. 1145M.

For Sale

CLUB HOUSE—River frontage; beautiful view, 4 acres, 2 large rooms, 36x23 ft. Double floors; good water; nice cellar, high woven wire fence. Fruit; County highway; look this over, $650; Terms. Also 2½ acres ¼ mile town; 2-room house, cellar, barn, chicken house, well water; good garden, $200. Cash, $25, balance $5 per month. Free list. Steelville R. Co., Steelville, Mo.

TIMES BEACH LOTS—5, will sell cheap. RO. 2062.

APARTMENTS FOR RENT FURNISHED OR UNFURNISHED

North

GRAND, 3540 N.—3-room efficiency; or basement rooms; or office. CO. 8446.

Northwest

PALM, 4941—4-room efficiency; modern; good transportation.

West

KINGSBURY, 5783 — Attractive living room and kitchen; gas, electric, janitor; $6.

KINGSBURY, 5946—4 rooms, sunroom, furnished and unfurnished; Frigidaire. CA. 3144W.

KINGSHIGHWAY, 902 N.—Attractive 3-room efficiencies; garage. See manager.

PRESIDENT APARTMENTS
4615 Lindell Blvd.
ROsedale 3328
11-Story Fireproof Building
The Outstanding Apartment on Lindell Blvd., Which Afford you Dignity and Prestige. Most Desirable 3 and 4 Room Efficiencies, Furnished or Unfurnished, 5 rooms With Full-Size Dining Room and 2 Baths, Beautifully Decorated.

DANIEL BOONE APARTMENTS
3733 Lindell Blvd.
FRanklin 4070
14-Story Fireproof Building
Nicely Arranged 3 and 4 Room Efficiencies, Furnished or Unfurnished. If You Wish to Live in an Atmosphere of Refinement and Dignity with the Comforts of a Real Home, Within Easy Reach of Business and Recreation Centers,
Visit the DANIEL BOONE.

COZY, ATTRACTIVE APARTMENT, 6308 S. Rosebury: 4 rooms, sunroom; breakfast room; 1 beautifully furnished and 1 unfurnished. KORTE, MA. 4258.

APARTMENTS FOR RENT FURNISHED OR UNFURNISHED

West

4362-72 LINDELL BLVD.
REASONABLE RENT
Large living room, dinette, kitchenette, dressing room, 1 or 2 in-a-dor beds, all-tile bath and shower; gas, electric and refrigeration included in rent. See manager or phone JEfferson 1736.

$30 3-room efficiency; light, gas, Frigidaire. See today. 4339 Olive.

APARTMENTS FOR RENT —FURNISHED

Northwest

NATURAL BRIDGE, 5372—3 and 4 rooms, furnished and unfurnished; reasonable; 2 blocks from school; resident manager. MU. 4505.
M. H. RODEMYER & CO., 109 N. 8th st. MAin 4124.

South

BEAUTIFULLY furnished 4 rooms, refrigeration; heat; extra bed, $40. PR. 2644.

CLEVELAND, 4603—3-4 room efficiency; good transportation. GR. 3147.

GERALDINE APTS.—4 full rooms, 2 bedrooms, automatic heat; all transportation; $45, $47.50. PR. 1024.

GRANADA APTS.—4209 Ellenwood; 4-room efficiency; with bedroom. RI. 4409.

HENRIETTA, 3252—Living, dining, Murphy; kitchen, dinette, bedroom, Frigidaire, linens, dishes, heat, janitor, $44. FO. 0908.

SHAW, 3944—2D FLOOR FRONT, 2 ROOMS, COMPLETELY FURNISHED, $5.50.

Southwest

BANCROFT, 5308—3 rooms furnished; will accommodate 6. FL. 6693.

NICELY FURNISHED
4762 Bonita, corner S. Kingshighway; large 3-room efficiency; modern; heat, light, gas, refrigeration included. FL. 2302.

CHIPPEWA, 4929—4 rooms, new and attractively furnished. See manager.

West

5-Room Efficiency Furnished $45 Up
Extra large rooms; light, gas, refrigeration, elevator, beautiful lobby. Fireproof building, garage (adjoining); store, schools and churches convenient.
15 Minutes to Downtown
DELMONTE APTS.
5622 Delmar

APARTMENT—4 or 5 rooms, 4 exposures, at Forest Park. 6241 Southwood.

APARTMENT—4-room furnished; good location; references. CA. 5118J.

BELT, 738—5 completely furnished rooms and solarium, $65.
W. B. SHELP & CO., CH. 1238.

BOYLE, 375 N. (at McPherson)—Beautifully furnished 3-4 room apartments; modern conveniences; very reasonable.

CATES, 5658—Small furnished apartment, refrigeration, private bath.

CATES, 5087—3 nicely furnished rooms, private bath; garage; reasonable.

PULLMAN APT., $32.50
710 Clara—Completely furnished, including new Frigidaire.
Manager's Office, 5577 Delmar.
DUBINSKY REALTY, Wainwright Bldg.

CLAYTON RD., 6310—Living room, bedroom, dinette, kitchenette, complete; southwest entrance beautiful Forest Park.

DELMAR, 5179—Legionnaires' rooms, $2; $3 per couple, also single.

APARTMENTS FOR RENT—South



Here Is Another Reason Why the
HOTEL
SAUM
APARTMENTS
is called the aristocrat of the South Side. All apartments have been fitted with new 1935 model Frigidaire Refrigerators.
Why not you enjoy the many improvements. Cafe and Garage Service.
YOUR INSPECTION IS INVITED
1907-19 S. GRAND BL.
Opposite Reservoir Park

APARTMENTS FOR RENT —FURNISHED

West

THE TIVOLI, 6358 Delmar—Neatly decorated little apartments, delightfully furnished, elevators, $40.

ENRIGHT, 5895—5 rooms, garage; $40. PA. 4355W.

ENRIGHT, 5556—3-room studio apartment; also bedroom; reasonable.

HORTON PL., 5934—Private bath, $6; everything furnished.

JULIAN, 5701—4 rooms, bath, furnished, heat, refrigerator, $60. PA. 6368W.

JULIAN, 5633—Nicely furnished 3 rooms, bath; Frigidaire; reasonable; references.

KINGSBURY, 56xx—Efficiency; for 2½ months; couple. FO. 5474.

KINGSBURY, 6027—Small or large apartment; Delmar, University cars.

LACLEDE, 4550—3 or 4 room, bedroom apartment; newly furnished, complete.

McPHERSON, 6188—Near Washington University; efficiency apartment; newly furnished; elevator and lobby; reasonable.

McPHERSON, 3938—Cozy two room efficiency; connecting bath; $6 weekly.

MAPLE, 6010—3-4 rooms, strictly modern, new throughout; $30-$35. CA. 2407

Weekly Rates to Legionnaires
3729 Olive; completely furnished 3-room efficiencies; gas, electric, refrigeration. Apply manager.

$25 Furnished efficiency, complete. Get set for fall. No extras. Office Manager, 4339 Olive.

ILENE APARTMENT, 5544 PERSHING
3-5 efficiency, complete; furnished or housekeeping; linens, refrigeration, $35 up

NICELY FURNISHED
5875-85 Plymouth; dandy bedroom apartment; excellent ventilation; modern building; reasonable. See manager.

VERNON, 5100—Beautiful 2-room apartment; 3 exposures; private bath.

SIR WALTER RALEIGH APTS.—3664 Washington blvd. Attractively furnished 3-room apartments, large living room. Quiet mid-town location. One-half block west of Grand blvd. JE. 5640.

WASHINGTON, 4369—6 rooms, newly decorated; reduced rental.

WASHINGTON, 4280—3-room efficiency; light, spacious, clean; Frigidaire.

WATERMAN, 5279-85—4-room efficiency; nicely furnished; rent reasonable; centrally located. Manager on premises.

ROYAL BLDG. & RI 3 and 4 Room Efficiencies.

WATERMAN, 6152—Nicely furnished 3-room efficiency; ideal location.

DONALDSON CT., 605 Westgate—Completely furnished bedroom apartment; attractively arranged in-a-dor bed in living room, makes equivalent to 2 bedrooms; lovely lawn and location in University City. Priced to rent.

WESTGATE, 754—Bedroom apartment; new rugs and furnishings, $50.

WESTMINSTER, 4165—3-room efficiency; gas, electric and refrigeration furnished. Inquire Apt. 104, or SAVINGS TRUST CO., FO. 8240.

HOTELS

ALCAZAR HOTEL, 3127 Locust. Special summer rates, 75c day, $3 week; garage.

BIG CHIEF HOTEL—62 large, modern cabins; garage attached; clean dining and tap room; finest in U. S.; popular prices; 20 miles west of St. Louis on U. S. 50 (Manchester road).

EMPRESS-RIALTO HOTEL, 3534 Olive. Special day or week; tourists and transients; rathskeller; parking.

FAIRMONT HOTEL
Comfort plus homelike atmosphere; just wonderful food; American plan special; Maryland at Euclid.

HOTEL LINMAR—Washington and Vandeventer; center of theatrical district. FR. 9666.

RITZ HOTEL, 4137 Lindell—Outside room, newly furnished; lavatory, phone; $1 up; week from $4; bath, $5.50; free parking

VINE HOTEL, 2660 Washington—Large, airy double rooms; quiet; for couples, $5 per day or $25 per week. FR. 8310.

WESTMORELAND HOTEL—Rooms available, 3, 4, 6, 8, 10 guests per room, with and without bath. NE. 2150.

LEGION HOTEL—447 N. Sarah; choice rooms available, $1.50 up.

APARTMENTS

APARTMENTS FOR RENT

M. A. Rust & Sons Rlty. Co.
APARTMENTS FOR RENT
Heat and Janitor Service
6145 Waterman av.; 5 rooms, Murphy bed, electric refrigerator $37.50
7209 Lindover pl.; 2 and 4 efficiency, Frigidaire $37.50
6822 Waldemar av.; 4-room efficiency; Frigidaire $37.50
4533 Forest Park bl.; 3-room efficiency, furnished or unfurnished ..... 32.50 up
4220 McPherson av.; 3 and 4-room, efficiency, refrigeration, furnished or unfurnished ..... 30.00 up
3850 California av.; 3 rooms, tile bath, hardwood floors ..... 30.00 up
4242 Virginia av.; 3 rooms, bath, electric refrigeration 27.50
MAin 4551. 816 Chestnut St.

Central

$20 JUST SOUTH OF SITE OF NEW JEFFERSON MEMORIAL!
303 Cedar st., several choice modern 4-room efficiency apartments; large living room with in-a-dor bed; dinette and kitchen with cabinets; gas stove, ice box, bath, heat, hot water; janitor service. Keys at Apt. 1, or office CRUNDEN-MARTIN, 2d and Gratiot.

North

GARRISON, 3524 N.—Opposite Yeatman High; efficiency and bedroom apts.; heat, refrigeration, janitor, $35 up; open.
LICHTENSTEIN ESTATE, INC., 2944 Locust. JEfferson 6310.

3526 PRAIRIE, APT. 2
2-room efficiency and apartment with one bedroom; refrigeration furnished; $35 and $40.
ROZDA REALTY CO.
4006 CHOUTEAU AVE. NE 0378

ST. LOUIS, 3529 (at Grand)—3-room efficiency; heat, refrigeration. See manager

W. FLORISSANT, 4408—5 rooms, heat, refrigeration; garage.

Northwest

APARTMENT—Duplex, with heat; $30. Also 7-room bungalow, $35. CA. 7277R.

CLARA, 3316—4-room efficiency; heat and janitor service; $25.

Keeney-Toelle, 5506 Nat. Bridge. MU. 7370

GOODFELLOW, 2752 N.—4-room efficiency; heat, refrigeration; $32.50.

KINGSHIGHWAY, 2305 N. — 5-room efficiency; good location; heat, refrigeration, gas and janitor furnished. See janitor.
WANSTRATH, 715 Chestnut. CE. 2940.

NATURAL BRIDGE, 5540—4-room efficiency; full-sized bedroom; light, refrigeration and gas all in one check. See manager, Apartment 1.

WABADA, 5427—4-5 rooms, modern; $25, $35, $37.50. Janitor, MU. 1636.

APARTMENTS FOR RENT

Northwest

NORTHLAND, 5387—Efficiency of 2 rooms, nicely furnished; every convenience; only $40. See manager there.
HAUSCHULTE R. E. CO., 2407 N. Broadway.

SHREVE, 4341A
3-room efficiency apartment; will decorate for responsible tenant; janitor will show.
THE RALPH D'OENCH CO. JE. 3780.

South

ALFRED, 1935—Overlooking Shaw's Garden; 5-room efficiency; heat, light, gas, refrigeration, $50; open. LA. 8385.

ARSENAL, 4802—4 and breakfast room; heat, janitor, refrigeration. FL. 2362.

ARSENAL, 3640 (Opposite park)—7 wonderful rooms, reception hall, refrigeration.

BAMBERGER, 3858—Apartment; 4-room; heat, refrigeration, gas. See manager.

BOTANICAL, 4223—3 large and sunroom, refinished, hot-water heat.

BOTANICAL at 39th (St. John Apt.)—4-5 rooms, heat, refrigeration; adults.

BOTANICAL, 3900—4-room modern; heat, refrigeration, gas, electric furnished.

GROVER CLEVELAND APTS.
3521-27 BINGHAM AV.
(4300 south, ½ block east of Grand.) 4-room efficiency; Murphy bed, heat, refrigerator, janitor, caretaker on premises.

FEDERER, 2610 GRAVOIS, FRos. 1515.

CHIPPEWA, 3525—At Grand bl.; 4 rooms, heat, light, electric refrigeration furnished; refined neighborhood.
HAASE REALTY CO., 103 N. 9th st.

CLEVELAND, 4056—Beautiful 4 rooms and two sunrooms; newly refinished throughout; electric refrigerator; gas range, heat, janitor. Open evenings.
GKO. W. OTTENAD REALTY CO. MA. 1277.

COMPTON, 2021 S.—1 apartment left, 5 rooms; heat, janitor service; refrigeration; very reasonable.
E. L. BAKEWELL, CH. 5555.

COMPTON, 3216 S.—Beautiful 4 rooms, craftex walls, conveniences, school, bus.

ELLENWOOD, 4204 — Modern efficiency apartment; gas, light, electric refrigeration; rent reasonable.

GASCONADE, 3467—Dandy 4-room efficiency; modern; very reasonable.

3653 SO. GRAND
3-ROOM EFFICIENCY
BEDROOM EFFICIENCY. ALSO BEDROOM, LIVING ROOM, DINETTE AND KITCHENETTE.
LIGHT, HEAT, GAS AND REFRIGERATION INCLUDED. GARAGE IN BUILDING. MANAGER, PROS. 0083.

GRAND, 2021 S.—6-room apartments, fee janitor or call CH. 1500.

HUMPHREY, 3893—Attractive 1st floor corner 5 spacious rooms, inner-door bed, vitrolite bath, shower, refrigeration, hot-water heat; janitor; $60.

HUMPHREY, 3635—½ block west Grand; 6 rooms, refrigeration. CA. 7044J.

HYDRAULIC, 4042—Second floor; 3 rooms, heat, janitor service; reasonable rent.

ITASKA, 3561—First floor, 3 rooms, heat, refrigeration, janitor service; $35.

KEOKUK, 3809—Living, bedroom, dinette, kitchen, heat, etc. Manager, 3809.

LAFAYETTE, 3626—First floor, 5 rooms, sunroom, sun porch; Frigidaire.
OTTO TIETJENS, 722 Chestnut.

LAFAYETTE, 3866—3d floor, 5 rooms and sunroom; heat, janitor service; $40.

MORRIS AACH R. CO., 826 CHESTNUT.

LAFAYETTE, 3619—Desirable; refrigeration; modern; decorated; painted; gas.

LAWRENCE, 1719—3 rooms, efficiency; includes electric, gas, refrigeration, gas stove; direct line to town; adults; $30. $35. See manager.

LAWRENCE, 1810 — 4 rooms and sun porch; heat, electric refrigeration; $35.

LOUISIANA, 1149A—4 rooms, modern, $22.50. CA. 6907R.

MAGNOLIA, 3935—Tower Grove Park, vis-a-vis, third floor, 5 rooms, sunroom, electric refrigeration, gas stove; rent only $45; adults.

AT TOWER GROVE PARK—MAGNOLIA AT 39TH, 4-ROOM EFFICIENCY.

MARLOWE—3d. fl.; 3 rooms, light, gas, refrigeration. 39th and McRee.

MERAMEC, 3605—Apartment 3 and 4-room efficiency, electric refrigeration, tile bath, large porch.

PORTIS, 3127—5 beautiful rooms, heat, garage, janitor, stove, refrigeration.

POTOMAC, 3910—4-room modern, hardwood floors; heat; hot water.

ADLON APARTMENTS
3438 Russell Blvd.
PRospect 6300
10-Story Fireproof Building
South St. Louis' Ultra-Exclusive Apartments.
Affording the Desired Atmosphere of Dignity and Refinement, at Moderate Rentals. 4 Rooms, 3 and 6 Rooms, with Full-Size Dining Rooms and 2 Baths.

RUSSELL, 4455—4 rooms, sun porch; heat, refrigeration; stove; garage; rent $45.

SHAW, 4161A—4 rooms and sleeping porch; heat and janitor service, plus electric refrigeration. Rent $42.50. Open.

SHAW, 3650—5 large rooms, tile bath, modern; heat, janitor service.

SHENANDOAH, 3435—Lovely, modern 3, 4, 5 rooms; refrigeration; excellent service. Wm. Warren, Title Guaranty Bldg.

SHENANDOAH, 4538 — Beautiful place; four rooms; refrigeration, heat. LA. 5876

SIDNEY, 3542—3 to 5 room efficiencies; heat, electric, gas and refrigeration furnished; filtered air, everything new; $35 up; also 5 and 6 room apartments on Grand; janitor, 2608 S. Grand.

SPRING, 1642—3 rooms and sunroom; Murphy bed; Frigidaire. See manager.

THERESA, 1646 S.—4 large rooms and in-a-dor bed; near Lafayette and Grand avs.; heat, etc.
HENRY HIEMENZ R. CO., CH. 8452.

THIRTY-NINTH, 2003 S.—7-room modern apartment; 2 baths, heat, refrigeration.
MILLIN-WALTERS R. E., MA. 2636.

THIRTY-NINTH, 2209A S.—4-room apt., light, airy, heat furnished; $30.

WILMINGTON, 3819—Holly Hills; 4 rooms, very desirable. RI. 2587W.

WILMINGTON, 3840—Lovely 4-room efficiency apartment; modern; reasonable.

WYOMING, 3611—4 rooms; modern; first floor; heat, refrigeration; janitor.

Southwest

CHIPPEWA, 4937—4 rooms, 3 exposures, newly decorated; Frigidaire; reasonable.

GOETHE, 5725—New 5 rooms, tile kitchen, bath, hot-water heat. PR. 3159.

HEREFORD, 3451—Bedroom apartment, Refrigeration, gas stove, oil heat; new.

4215 Lawn—Steam heated apt., electrical refrigeration, gas stoves, in-a-door bed, French doors, marble entrance halls, $33, only one available. FL. 1316.

LANHAM, 7217 (7200 west)—Efficiency, refrigeration; $27.50. RE. 1893.

LANHAM, 7211—Attractive 5-room efficiency; all conveniences. HI. 1250.

LANSDOWNE, 5220—Lower, Al condition; refrigeration, bed, range; garage.

MARDEL, 5009—3-4 room efficiencies, furnished.

MARMADUKE, 6008 — Living room, bedroom, kitchen, dinette, Kelvinator, gas stove, heat, janitor service, $35-$40.

MURDOCH, 5043—5-room efficiency; $30.

5052 OLEATHA
5 rooms; only $42.50; garage; snap. CHAUNCEY P. HEATH CO. GA. 3164.

APARTMENT—9 rooms, 3 baths; Cathedral parish; beautiful 3-family building. Call FOrest 0232.

SUNDAY, SEPTEMBER 22, 1935.

LOOK AT THE BASEMENT Before You Rent!

6269 Cates
4 rooms $35.00

809 Leland
4-room apartment $37.50

707 Eastgate
5 rooms and 2 sun rooms $45.00

6270 Cates
2 bedrooms and sun room $45.00

702 Westgate
4 full rooms $40.00

750 Westgate
A bedroom apt. with gas and electric furnished $37.50

709 Interdrive
2 bedroom apartment and sun room $50.00

Dirty Basements Breed Roaches!
FRANCISCUS-MAGINN, Inc.
MA. 4407

Only $2500 Down
Delmar, 5467—Wonderfully located 3-family apartment, 6 rooms, 2 sun rooms, 2 baths. Opportunity for professional man to secure excellent location. Lease two floors. Make your rent free.
THE EDWARD GLIK CO. EV. 4500

Principia District
5-ROOM APARTMENT FLAT, BEAUTIFULLY DECORATED; MUST BE SEEN TO BE APPRECIATED. REFERENCE. 5552 ETZEL.

BRANSCOME
Apartment Hotel
Overlooking Forest Park
Newly Decorated
Efficiency and Bedroom Apartments for
Immediate Occupancy
at Attractive Rentals
Excellent Cusine—200-Car Garage
ROsedale 4000 5370 Pershing

ATTRACTIVE
FIRST FLOOR APARTMENTS OF 5 ROOMS, SUN PARLOR, SLEEPING PORCH; ALSO 1ST, 2D AND 3D FLOOR APARTMENTS OF 6 ROOMS; ELECTRIC REFRIGERATION AND ALL CONVENIENCES. AT GOODFELLOW AND CLEMENS; NOW AVAILABLE AT LOWEST POSSIBLE RENTALS IN THE WEST

ENTS FOR RENT—South

Here Is Another Reason Why the

HOTEL

SAUM

APARTMENTS

is called the aristocrat of the South Side. All apartments have been fitted with new 1935 model Frigidaire Refrigerators.

Why not you enjoy the many improvements. Cafe and Garage Service.

YOUR INSPECTION IS INVITED

1907-19 S. GRAND BL.

Opposite Reservoir Park

RENT APARTMENTS FOR RENT

Northwest

NORTHLAND, 5387—Efficiency of 3 rooms, nicely furnished; every convenience; only $40. See manager there. HAUSCHULTE R. E. CO., 2407 N. B'way.

SHREVE, 4341A

3-room efficiency apartment; will decorate for responsible tenant; janitor will show. THE RALPH D'OENCH CO. JE. 3780.

South

ALFRED, 1925—Overlooking Shaw's Garden; 5-room efficiency; heat, light, gas, refrigeration, $50; open, LA. 8385.

ARSENAL, 4802—4 and breakfast rooms; heat, janitor, refrigeration. FL. 2562.

ARSENAL, 3640 (Opposite park)—7 wonderful rooms, reception hall, refrigeration.

RAMBERGER, 3858—Apartment; 4-room; heat, refrigeration, gas. See manager.

BOTANICAL, 4223—3 large and sunroom, refinished, hot-water heat.

BOTANICAL at 39th (St. John Apt.)—4-5 rooms, heat, refrigeration; adults.

BOTANICAL, 3900—4-room modern; heat, refrigeration, gas, electric furnished.

GROVER CLEVELAND APTS.
3521-27 BINGHAM AV.

(4300 south, ½ block east of Grand.) 4-room efficiency; Murphy bed, heat, refrigerator, janitor, caretaker on premises. FEDERER, 2610 GRAVOIS. PRos. 1519.

CHIPPEWA, 3525—At Grand bl.; 4 rooms, heat, light, electric refrigeration furnished; refined neighborhood. HAASE REALTY CO., 103 N. 9th st.

CLEVELAND, 4056—Beautiful 4 rooms and two sunrooms; newly refinished throughout; electric refrigerator; gas range, heat, janitor. Open evenings. GEO. W. OTTENAD REALTY CO. MA. 1277

COMPTON, 2021 S.—1 apartment left, 3 rooms; heat, janitor service; refrigeration; very reasonable. E. L. BAKEWELL, CH. 5555.

COMPTON, 3216 S.—Beautiful 4 rooms, craftex walls, conveniences, school, bus.

ELLENWOOD, 4204 — Modern efficiency apartment; gas, light, electric refrigeration; rent reasonable.

GASCONADE, 3467—Dandy 4-room efficiency; modern; very reasonable.

3653 SO. GRAND

3-ROOM EFFICIENCY BEDROOM EFFICIENCY. ALSO BEDROOM, LIVING ROOM, DINETTE AND KITCHENETTE. LIGHT, HEAT, GAS AND REFRIGERATION INCLUDED. GARAGE IN BUILDING. MANAGER, PROS. 0083.

GRAND, 2021 S.—6-room apartments. See janitor or call CH. 1500.

HUMPHREY, 3893—Attractive 1st floor, corner 5 spacious rooms, inner-door bed; vitrolite bath, shower, refrigeration, hot-water heat; janitor; $60.

HUMPHREY, 3635—½ block west Grand; 6 rooms, refrigeration. CA. 7044J.

HYDRAULIC, 4042—Second floor; 3 rooms, heat, janitor service; reasonable rent.

ITASKA, 3561—First floor, 3 rooms, heat, refrigeration, janitor service; $35.

KEOKUK, 3809—Living, bedroom, dinette, kitchen, heat, etc. Manager, 3809.

LAFAYETTE, 3626—First floor, 5 rooms, sunroom, sun porch; Frigidaire. OTTO TIETJENS, 722 Chestnut.

LAFAYETTE, 3866—3d floor, 5 rooms and sunroom; heat, janitor service; $40.

MORRIS AACH R. CO., 826 CHESTNUT.

LAFAYETTE, 3619—Desirable; refrigeration; modern; decorated; painted; quiet.

LAWRENCE, 1719—3 rooms, efficiency; includes electric, gas, refrigeration, gas stove; direct line to town; adults; $30, $35. See manager.

LAWRENCE, 1810 — 4 rooms and sunporch; heat, electric refrigeration; $35.

LOUISIANA, 1149A—4 rooms, modern, $22.50. CA. 6907R.

MAGNOLIA, 3955—Tower Grove Park, vis-a-vis, third floor, 5 rooms, sunroom, electric refrigeration, gas stove; rent only $45; adults.

AT TOWER GROVE PARK—MAGNOLIA AT 39TH, 4-ROOM EFFICIENCY.

MARLOWE—3d. fl.; 3 rooms, light, gas, refrigeration. 39th and McKee.

MERAMEC, 3605—Apartment 3 and 4-room efficiency, electric refrigeration, tile bath, large porch.

PORTIS, 3127—5 beautiful rooms, heat, garage, janitor, stove, refrigeration.

POTOMAC, 3910—4-room modern, hardwood floors; heat; hot water.

ADLON APARTMENTS
3438 Russell Blvd.
PRospect 6300

10-Story Fireproof Building South St. Louis' Ultra-Exclusive Apartments.

Affording the Desired Atmosphere of Dignity and Refinement at Moderate Rentals. 4 Rooms, 5 and 6 Rooms, with Full-Size Dining Rooms and 2 Baths.

RUSSELL, 4455—4 rooms, sun porch; heat, refrigeration; stove; garage; rent $45.

SHAW, 4161A—4 rooms and sleeping porch; heat and janitor service, plus electric refrigeration. Rent $42.50. Open.

SHAW, 3650—5 large rooms, tile bath, modern; heat, janitor service.

SHENANDOAH, 3435—Lovely, modern 3, 4, 5 rooms; refrigeration; excellent service. Wm. Warren, Title Guaranty Bldg.

SHENANDOAH, 4538 — Beautiful place; four rooms; refrigeration, heat. LA. 5876

SIDNEY, 3542—3 to 5 room efficiencies; heat, electric, gas and refrigeration furnished; filtered air, everything new; $35 up; also 5 and 6 room apartments. Grand; janitor. 2608 S. Grand.

SPRING, 1642—3 rooms and sunroom; Murphy bed; Frigidaire. See manager.

THERESA, 1646 S.—4 large rooms and in-a-dor bed; near Lafayette and Grand avs.; heat, etc. HENRY HIEMENZ R. CO., CH. 8452.

THIRTY-NINTH, 2003 S.—7-room modern apartment; 2 baths, heat, refrigeration, MULLIN-WALTERS R. E., MAin 2636.

THIRTY-NINTH, 2209A S.—4-room part, light, airy, heat furnished; $30.

WILMINGTON, 3819—Holly Hills; 4 rooms, very desirable. RI. 2587W.

WILMINGTON, 3840—Lovely 4-room efficiency apartment; modern; reasonable.

WYOMING, 3611—4 rooms; modern; first floor; heat, refrigeration; janitor.

Southwest

CHIPPEWA, 4937—4 rooms, 3 exposures, newly decorated; Frigidaire; reasonable.

GOETHE, 5725—New 5 rooms, tile kitchen, bath, hot-water heat, PR. 3159.

HEREFORD, 3451—Bedroom apartment, Refrigeration, gas stove, oil heat; new.

4215 Lawn—Steam heated apt., electrical refrigeration, gas stoves, in-a-door bed, French doors, marble entrance halls, $33, only one available. FL. 1314.

LANHAM, 7217 (7200 west)—Efficiencies, refrigeration; $27.50. RE. 1893.

LANHAM, 7211—Attractive 5-room efficiency; all conveniences. HI. 1250.

LANSDOWNE, 5220—Lower, AI condition; refrigeration, bed, range; garage.

MARDEL, 5009—3-4 room efficiencies, furnished.

MARMADUKE, 6008 — Living room, bedroom, kitchen, dinette, Kelvinator, gas stove, heat, janitor service, $35-$40.

MURDOCH, 5043—5-room efficiency; $30.

5052 OLEATHA

5 rooms; only $42.50; garage; snap. CHAUNCEY P. HEATH CO. GA. 3164.

WINONA, 4909—4 rooms, refrigeration; see janitor or call EDWARD C. WAGNER CO. FR. 1370

LOOK AT THE BASEMENT Before You Rent!

6269 Cates
4 rooms $35.00

809 Leland
4-room apartment $37.50

707 Eastgate
5 rooms and 2 sun rooms $45.00

6270 Cates
3 bedrooms and sun room $45.00

702 Westgate
4 full rooms $40.00

750 Westgate
A bedroom apt. with gas and electric furnished $37.50

709 Interdrive
2 bedroom apartment and sun room $50.00

Dirty Basements Breed Roaches!

FRANCISCUS-MAGINN, Inc.

MA. 4407

delicate

shades and harmony of color reflect an atmosphere of dignity and refinement only to be found at

the **Chester**

4943 Lindell Blvd.

Our sample apartments will surpass your fondest expectations. See the apartment of tomorrow.

$65.00 and up

Resident Manager

FRANCISCUS-MAGINN, Inc.

MAin 4407

LOOK AT THE BASEMENT Before You Rent!

1246 Amherst
3 large bedrooms; maid's room; open side porch, $65.00

1280 Hamilton
6 and 8 room apts.....$50.00

1148 Blackstone
4-room apartment $35.00

3458 Williams Pl.
1 vac. 3-room effic. and a 2-bedroom apartment; gas and electric furnished $32.50

1470 Hodiamont
3-room effic.; gas and electric included $35.00

Dirty Basements Breed Roaches!

FRANCISCUS-MAGINN, Inc.

MA. 4407

LOOK AT THE BASEMENT Before You Rent!

6066 Cates
3-room eff. corner apt..$40.00
Gas and electric furnished.

5815 Cates
3-room eff.; light and gas included at $40.00

5455 Delmar
Bedroom apts. with 2 in-a-door beds, gas and electric included .....$40.00 and up

5327 Pershing
3 beds, 2 baths $65.00

5394 Pershing
2 bedrooms, 2 sun rooms, 2 baths $65.00

Dirty Basements Breed Roaches!

FRANCISCUS-MAGINN, Inc.

MA. 4407

A NEW DEAL
FOR WEARY ST. LOUISANS

. . . FOR APARTMENT SEEKERS . . .

who dread the thought of spending a week or fortnight wearily climbing stairs in search of the perfect apartment, we have opened a Rental Service Bureau directed by Mrs. Val A. Reis. She has made a complete survey of the available apartments in the West End and classified them according to price, number and size of rooms and location.

If you will phone and let us know your requirements, we can tell you which of the many apartments will do, and without charge have a capable young woman drive you to the selected apartments.

Arthur Goldman Realty Co.

102 North Seventh Street CHestnut 3680

625
SKINKER BOULEVARD
Overlooking Forest Park

Under Personal Supervision of Agnes G. Bowles CA. 3105

6-7-8-10 ROOM APARTMENTS
Every One With 3 Exposures

These desirable apartments are ideally arranged with three exposures, large rooms, and are thoroughly modern throughout.

The 6-room apartments have 2 baths, 7 rooms with 3 baths, 8 rooms with 4 baths and 10 rooms with 5 baths.

Every apartment is arranged to give a maximum of sunlight and fresh air. These apartments are available on the higher floors. Rentals are extremely moderate.



CHOICE APARTMENTS

5535 WATERMAN 6 Rooms; 2 Baths	**6300 ROSEBURY** 4 Rooms; 1 Bath	**6055 WATERMAN** 5 Rooms; Tile Bath
4328 LINDELL 8 Rooms; 2 Baths	**537 CLARA** 5 Rooms; 1 Bath	**6607 CLAYTON RD.** 5 Rooms; Bath
535 CLARA 7 Rooms; 1 Bath	**340 ROSEDALE** 6 Rooms; Bath	**1026 Goodfellow** 4 Rooms; Tile Bath
6301 S. ROSEBURY 4 Rooms; Bath	**1149 N. UNION** 6 Rooms; Bath	**5820 CLEMENS** 4 Rooms; Tile Bath

GIRALDIN BROS. REAL ESTATE CO.
813 Chestnut MAin 1738



PIERRE CHOUTEAU
4440 Lindell Blvd.

Beautifully decorated home apartments with three exposures—exceptional large living room and dining room.

An atmosphere and service that pleases the most discriminating.

5 Rooms, 1 Bath, Stall Shower
6 Rooms, 2 Baths, Stall Shower

Each Apartment Equipped With NEW REFRIGERATION

May We Show You Through?

Resident Manager

Aberdeen—Bellevue
Colchester—Devonshire
4-10-14-20 KINGSHIGHWAY
FACING FOREST PARK

Six rooms, two baths and sunroom. Light, gas and refrigeration included in the rent of $108.00 per month. Excellent garage facilities optional at $7.00 per month per car. The character of our building is best evidenced by nineteen of our tenants having lived in the building for a period of over ten years.

KINGSHIGHWAY APARTMENTS CO.
P. H. Miller, Mgr. ROsedale 2955

A Panoramic view of Forest Park, Lindell Drive, Portland Place, from

THE ST. REGIS

make these apartments unequaled in respect of outlook as well as convenience.

At Lindell and Kingshighway

See Resident Manager or

M. H. RODEMYER & COMPANY

109 N. 8th St. Back of every lease is Rodemyer Service MAin 4124

Let's GO Collegiate!!

FIREPROOF BLDGS.

CORNELL 5616 Enright

Swell Tenants

ULTRA MODERN!

AMHERST 5602 Enright

Elevators

RENTALS $40 and up

GARAGE in Basement Manager at 5602

BARNARD 5610 Enright

FRANCISCUS-MAGINN, Inc.

MAin 4407

Henry R. Weisels Co.

8th and Chestnut. CHestnut 4800.

APARTMENTS.

448 N. WHITTIER; 2-room eff. inc. gas and elec. refrig. $27 50
5115 DELMAR; 5 rooms 30 00
4902A LACLEDE; 6 rooms ... 30 00
3927 WEST PINE; 4 rooms; open porch 30 00
6327 DELMAR; 4 rooms; 2 sun parlors 35 00
2050 LAFAYETTE; 4 rooms & sun parlor 35 00
608 KINGSLAND; 4-room efficiency 35 00
5728 WESTMINSTER; 4 rooms and 2 sun parlors 37 50
740 INTERDRIVE; 4 rooms and 2 sun parlors 40 00
6319 DELMAR; 5 rooms and 2 sun parlors 40 00
311 ROSEDALE; 6 rooms, screened porch 65 00
6169 PERSHING; 5 rooms ... 65 00
6266 ENRIGHT; 6 rooms, sun parlor; 2 baths 75 00
5542 WATERMAN; 6 rooms, 2 sun parlors; 2 baths .. 75 00
6321 SOUTHWOOD; 6 rooms, sun parlor; 2 baths 75 00
5142 WATERMAN; 7 rooms; sun parlor; 2 baths 125 00
4404 LINDELL; 9 rooms, 3 baths 140 00
4925 WEST PINE; 9 rooms, 3 baths 150 00
4931 LINDELL (Chase Apts.) 9 rooms, sun parlor, 3 baths .....From $160 up

The OXFORD

5290 WATERMAN

An ideally arranged suite of nine exceptionally large rooms, three baths. Decorations to suit your taste.

Giraldin Bros. R. E. Co.
813 Chestnut St.

Tramore Castle

4525 Lindell Boulevard

Lindell Boulevard's Outstanding Value

4-5-6 Rooms—1 or 2 Baths

UNUSUALLY BEAUTIFUL APARTMENTS, LARGE BEDROOMS, WITH CEDAR CLOSETS, TILE BATH WITH SHOWER, EXCEPTIONAL LIVING ROOM AND RECEPTION HALL, JUNIOR DINING ROOM WITH TILED KITCHENETTE; MAID'S ROOM AND BATH.

THESE APARTMENTS ARE INDEED OUTSTANDING, AND WILL APPEAL TO THE MOST DISCRIMINATING.

See Manager—FO. 2144

There is something satisfying in knowing that a home in

THE GREYSTONE

has recognized position.

410 North Newstead Ave.

7 rooms—3 baths

See Resident Manager or

M. H. RODEMYER & COMPANY

109 N. 8th St. Back of every lease is Rodemyer Service MAin 4124

Lindell Tower

3745 Lindell Boulevard

Spacious 3 to 5 Room Efficiencies — Furnished and Unfurnished.

Here in this fashionable and convenient location, exacting people find the Swanky Smartness they desire in an apartment for less than they expect to pay.

See Manager FR. 3627

Immaculate cleanliness, desirable exposures and modern decorations combine to make

The Lyndon

4502 Laclede Avenue
"Today's" rental value.

Cathedral Parish—convenient to transportation.

4 and 5 rooms. Resident Manager. FOrest 7248

M. H. Rodemyer & Co.

Back of Every Lease Is Rodemyer Service

109 N. 8th St. MAin 4124

The EMBASSY

Smart kitchenette apartments 3 to 5 rooms, furnished or unfurnished. Excellent restaurant.

1-Room Unfurnished .....$67.50 Up
5-Room Unfurnished .....$95.00 Up

GARAGE FOrest 7135

530 N. UNION

A Smart Atmosphere and Distinguished Address

Spacious modern three-room efficiency apartments—living room, bedroom, bath and kitchenette from $85 up, unfurnished. A variety of other units furnished or unfurnished at moderate rentals. Call the rental manager, FO. 3300.

PARK PLAZA

APARTMENT HOTEL

Kingshighway and Maryland

NEW APARTMENT
7519 CROMWELL DRIVE

In Moorlands. Just completed. Beautiful 4 rooms, Murphy bed. Finest location around town.

SHAW & FRANCIS, INC.

1021 LOCUST. -:- -:- CHestnut 5055
Clayton & Hanley. CAbany 3150

THE CHASE APTS.

4931 LINDELL BLVD.
A BUILDING OF DISTINCTION
9 ROOMS AND 3 BATHS
REDUCED RENTALS

Very large living room, sun parlor, 4 commodious master bedrooms, 2 connecting tile baths; showers; 2 maids' rooms, bath; refrigeration. Will decorate to suit. Two elevators, uniformed conductors.

See Manager on Premises.
HENRY R. WEISELS CO., 8th and Chestnut. CH. 4880.

5 ROOMS

5364 TO 5372 CABANNE AV.
2 BEDROOMS, TILE BATH WITH SHOWER; REFRIGERATION; FOR PARTICULAR PEOPLE; REASONABLE RENT. FOREST 9333.

KINGSBURY

501 Clara (head of Kingsbury Pl.) Eight rooms, three baths.

DOUGLAS LOAN & INV. CO.
Garfield 1297
504 SECURITY BLDG.

FURNISHED & UNFURNISHED EFF.

Attractive Furnished
$42.50 Up
Everything Included
5738 ENRIGHT
Manager

LICHTENSTEIN ESTATE Inc. 2944 LOCUST JEF. 6310

EFF. and BEDROOMS

$32.50 Up
Includes everything
560 KINGSLAND
½ block S. of Delmar Loop
Mgr.

LICHTENSTEIN ESTATE Inc. 2944 LOCUST JEF. 6310

MORE LIKE A HOME

NINA PL., 5855. 6 SPACIOUS ROOMS, EVERYTHING MODERN, NEWLY DECORATED. NOTHING LIKE IT ANYWHERE. MODERATE RENT INCLUDES G. E. REFRIGERATION AND GARAGE.
THE RALPH D'OENCH CO., JE. 3780

THE RAYMUTH
484 LAKE AVE.
8 ROOMS—3 BATHS

DIGNIFIED, QUIET, EXCLUSIVE FOREST 9333

Browning Apartments

5536 PERSHING.

APTS. Furnished and Unfurnished **$40**

Manager on Premises. ROsedale 9237 or HOUSAM CO., Agent.

HOTEL CONGRESS

Room and housekeeping apartments, furnished or unfurnished, for permanent or transient occupancy. Garage in connection. Excellent cuisine.

275 UNION BLVD. FO. 7844

4 and 5 Rooms

7351 N. EUCLID TERRACE

Fireproof building, newly decorated and modernized; real values; rents $35 and up. See manager.

Dubinsky Realty Co.

Principia District

1-ROOM APARTMENT FLAT, BEAUTIFULLY DECORATED; MUST BE SEEN TO BE APPRECIATED. REFERENCE. 5552 ETZEL.

BRANSCOME

Apartment Hotel
Overlooking Forest Park
Newly Decorated
Efficiency and Bedroom Apartments for Immediate Occupancy at Attractive Rentals
Excellent Cusine—200-Car Garage
ROsedale 4000 5370 Pershing

ATTRACTIVE

FIRST FLOOR APARTMENTS OF 5 ROOMS, SUN PARLOR, SLEEPING PORCH; ALSO 1ST, 2D AND 3D FLOOR APARTMENTS OF 6 ROOMS; ELECTRIC REFRIGERATION AND ALL CONVENIENCES. AT GOODFELLOW AND CLEMENS. NOW AVAILABLE AT LOWEST POSSIBLE RENTALS IN THE 6017, WEEKDAYS, MAIN 2367.

SEE THESE NEWLY DECORATED 4 COMPLETE ROOM APARTMENTS At 6040-6047 Kingsbury, 6109-6114 Washington. JOSTIL REALTY CO., CH. 1312.

VERY CHOICE 9-ROOM APT.

Beautiful, spacious, 4 bedrooms with extra sunroom, 2 baths, real home, select location; rare value, $65. FO. 2506.

ALAMO, 6452—2d floor west, 5 rooms, Murphy bed, sunroom, garage, refrigeration, janitor service, newly decorated, $45.

EMERSON, 1006—Apartment, 6 rooms, 3 large sleeping rooms, closets, porch, open terrace, living room, Frigidaire, heat, janitor; decorate throughout.

EMERSON PL., 1215—3d south, 6 rooms, rent, or share, very reasonable, party alone. CA. 2527.

EMERSON, 7145—5 rooms, heat, garage and janitor service.

EMERSON PL., 1215—6 rooms, 3 bedrooms; refrig., janitor, heat, hot water.

APARTMENT—9 rooms, 3 baths; Cabanne district; beautiful 3-family building. Call FOrest 0252.

St. Louis' Most Unusual Apartment Home

THE WINSTON CHURCHILL

5475 Cabanne FOrest 9333

4 LARGE OUTSIDE ROOMS Also BEDROOM EFFICIENCY and 1 ROOM WITH KITCHENETTE

Winston Churchill Tea Room

A Delightful Place to Eat

Only $2500 Down

5467—Wonderfully located 3-family apartment, 6 rooms, 2 sun rooms, 2 baths. Opportunity for professional man to secure excellent location. Lease two floors. Make your own rent free.

THE EDWARD GLIK CO. EV. 4500

MARYLAND MANOR Apts.

4515 MARYLAND

Beautiful corner apartments, furnished and unfurnished; 4 on each floor, all with bedrooms. Elevator operators, garage in building. Convenient to bus, street car lines. Resident Manager. FO. 5353.

Property Management

14 S. CENTRAL CORP. CLAYTON, MO.

EFF. and BEDROOMS

Real Bargain
$30.00 Up
Everything Included
6305 CABANNE
Mgr.

LICHTENSTEIN ESTATE Inc. 2944 LOCUST JEF. 6310

Attractive Apartments

6330 CLAYTON; 5 rooms, sunroom.
4396 LINDELL; 6 rooms, 2 baths.
4468 McPHERSON; 7 rooms, 1 bath.
834 PENNSYLVANIA; 5 rooms; breakfast room.
6219-21 ROSEBURY; 5 rooms, 2 baths; opposite Forest Park.
6226 ROSEBURY; 10 rooms, 3 baths.
4141 WEST PINE; 6 rooms, bath.

ARTHUR GOLDMAN,
102 N. 7th St. CH. 3680

Brentmoor Apartments

5414 DELMAR

FURNISHED OR UNFURNISHED APARTMENTS, ALSO HOTEL ROOMS.

One of the most convenient locations on the West Side; 2 to 6-room efficiencies. With one and 2 bedrooms.

Manager, ROsedale 8935, or HOUSAM CO.

CABANNE AV., 5841—4 rooms, heat and electric refrigeration furnished; modern; will decorate to suit tenant.

5842-44-48-50 CABANNE AV.

Nice large bedroom apartments, modern building, all conveniences included; rent reasonable. See manager on premises.

CABANNE, 5636—Six rooms, heat, refrigeration and janitor service.
E. PAUL SMITH, CE. 6290.

The Marshall

4011 DELMAR BLVD.

A modern five-story elevator building, located for convenience to transportation and business.

Three-room and four-room efficiencies, unfurnished or furnished, including laundering of linens each week, gas, electricity, automatic refrigeration.

Investigate the economies of living in these apartments.

Manager on premises. NE. 1686.

M. H. RODEMYER & CO.
109 N. 8th St. MAin 4124

5981 PLYMOUTH

Five lovely, large rooms; newly decorated; heat, hot water, janitor service; $45. Also 4 rooms, $40. FO. 9333.

CABANNE, 6244—Beautiful apartment; garage, refrigeration, janitor service, rear furnished; rent reasonable. CA. 6111W.

CABANNE, 5617—Efficiency apartment; clean neighborhood, gas, electric, refrigeration. FR. 0461. RO. 1197.

CABANNE, 5666 — Lovely 7-room; tile bath. Bradley & Quinette. CH. 6528.

CHEAPEST IN CITY
$350 SPENT ON RECONDITIONING
5096 Cates; corner; 6 rooms, heat; hot water; refrigerator; janitor; bargain $33. Agent there Sunday, 2 to 5.

CATES, 6062—East of Hodiamont av.; 4 or 5 room efficiencies; choice location and exposure; rent reasonable.
ROYAL BLDG. & REALTY CO., CH. 3944.

CATES, 5573—Beautiful 6 rooms; gentiles; no children, second floor.

CATES, 6401—7 rooms, craftex, ideal arrangement; low rent; worth seeing.

CLARA, 758—6 large rooms, first or second floor; side porch; attractive rental.
HAAS & ALT, GArfield 3101.

NEAR FOREST PARK

6722 CLAYTON.

2 blocks east of Skinker; close to schools, markets and transportation; 5-room efficiency; gas, electric refrigeration; heat; rent reasonable. Manager, Mrs. Gordon.
JACOB RUBIN & SONS, CE. 1154.

CLAYTON (Seven Gables Apts., ½ block north of Courthouse) — Refrigeration; Meier, Comfort, Bergs & Judge, RA. 8140

CLAYTON RD., 6604—7 attractive rooms, oil burner, heat, garage; $80.
T. L. LANG, 1021 Big Bend. HI. 6373.

CLEMENS, 5744—Southeast corner Goodfellow; adults family desiring splendid apartment home of 5 rooms and rear sunroom; plenty closets; Frigidaire, front porch; nice exposure; desirable neighbors; should inspect this building at once.
FRANCIS-PERRY-RUTH, 110 N. 7th.

CLEMENS, 5635—3-room efficiency apartment, including gas for cooking, electric light and refrigeration; open. See manager there.
HAUSCHULTE R. E. CO., 2407 N. B'way.

5577 DELMAR, $35

5-room apartment, in excellent condition; Frigidaire, steam heat. Also 4 and 6 rooms; reasonable.
MANAGER'S OFFICE, 5577 Delmar.
DUBINSKY RLTY., Wainwright Bldg.

$50 6500A Delmar; second floor corner; 7 rooms, heat and hot water furnished; will decorate. 6508 Delmar. CA. 0270.

INDEX TO CLASSIFIED ADVERTISEMENTS

In This Section:

FOR SALE

	Page		Page
Animals	11	Machinery	11
Antiques	12	Miscellaneous for Sale	11
Aquariums and Fish	12	Motorcycles for Sale	11
Automatic Refrigerators	12	Musical (Instruction)	12
Automobiles	Pt4,P4,5,6	Musical (Instruments)	12
Auto Accessories	Pt4,P6	Office Appliances	11
Auto Loans	Pt4 ,P6	Office Furniture	11
Auto Tires	Pt4,P6	Oil Burners	11
Beer Equipment	11	Personal Property Loans	Pt2,P6
Bicycles, Motorcycles	11	Pianos	12
Books, Periodicals	12	Plumbing Supplies	11
Boats and Launches	12	Poultry and Birds	12
Building Material	11	Radios	12
Clothing	11	Refrigerators (Commercial)	11
Furnaces	11	Safes	11
Household Goods Wanted	12	Sewing Machines	12
Household Goods for Sale	12	Seeds, Plants, Trees	11
Horses	11	Talking Machines	12
Loans Personal Property	Pt2,P6	Typewriters	11

In This Section:

REAL ESTATE

	Page		Page
Acreage	6	Investment Property	6
Apartments for Rent	2	Lots for Sale	6
Apartments for Rent (Furnished)	2	Money Wanted	2
Apartments for Sale	9	Office Space	6
Business Property for Rent	6	Real Estate Cards	2
Business Property for Sale	6	Real Estate—Colored for Sale	10
Bungalows Wtd. to Rent	2	Real Estate (Country)	10
Bungalows for Rent	5	Real Estate to Exchange	5
Bungalows for Sale	8	Real Estate Wanted to Buy	7
Farm and Farm Land	10	Real Estate Loans	2
Financial	2	Real Estate (Other Cities)	10
Flats for Rent	4	Residences to Rent	5
Flats Wtd. to Rent	2	Residences Wtd. to Rent	2
Flats, Colored (For Rent)	5	Residences for Sale	9
Flats for Rent (Furnished)	5	Resorts (County Board)	2
Flats for Sale	9	Stocks and Bonds	2
Hotels	2	Suburban Property for Rent	5
Houses—Colored (For Rent)	5	Suburban Property for Sale	6

Dirty Basements Breed Roaches!

FRANCISCUS-MAGINN, Inc.

MA. 4407

4906-15 ARGYLE PL.

(Between Lindell and Maryland, West of Euclid.)

Six and 7 rooms (3 and 4 bedrooms), sunroom and 2 baths. Excellently maintained and beautifully decorated. Open for inspection.

BANISTER R. E. CO. MAin 0444.

BIG BARGAIN, NOW $41
5852 Bartmer, first floor, 5 rooms, exquisite condition; new G. E. refrigerator. Agent Sunday 2 to 5. GA. 7982.
JOHN A. WATKINS & CO., 722 Chestnut.

BEACH, 925—On Maple, one block west of Hamilton. Living room, dining room, kitchen, 3 bedrooms and sunroom, $45, unfurnished. Completely redecorated; heat and janitor service, new refrigerators, stoves. Open for inspection. Dead end street and yard. Real Estate Management Co., 317 N. 11th.

NEW DUPLEX

7542 Buckingham; 6 rooms, breakfast room, 2 baths, 2-car garage. PA. 0758W.

BUCKINGHAM DR., 7546—Attractive duplex in Moorlands, 6 rooms, oil heat; G. E. refrigerator; garage.

CABANNE AV., 5841—4 rooms, heat and electric refrigeration furnished; modern; will decorate to suit tenant.

5842-44-48-50 CABANNE AV.

Nice large bedroom apartments, modern building, all conveniences included; rent reasonable. See manager on premises.

CABANNE, 5636—Six rooms, heat, refrigeration and janitor service.
E. PAUL SMITH, CE. 6290.

Let's GO Collegiate!!

FIREPROOF BLDGS.

CORNELL 5616 Enright

Swell Tenants

ULTRA MODERN!

AMHERST 5602 Enright

Elevators

RENTALS $40 and up

GARAGE in Basement Manager at 5602

BARNARD 5610 Enright

FRANCISCUS-MAGINN, Inc.

MAin 4407

Henry R. Weisels Co.

8th and Chestnut. CHestnut 4800.

APARTMENTS.

448 N. WHITTIER; 2-room eff. inc. gas and elec. refrig. $27 50
5115 DELMAR; 5 rooms 30 00
4902A LACLEDE; 6 rooms ... 30 00
3927 WEST PINE; 4 rooms; open porch 30 00
6327 DELMAR; 4 rooms; 2 sun parlors 35 00
2050 LAFAYETTE; 4 rooms & sun parlor 35 00
608 KINGSLAND; 4-room efficiency 35 00
5728 WESTMINSTER; 4 rooms and 2 sun parlors 37 50
740 INTERDRIVE; 4 rooms and 2 sun parlors 40 00
6319 DELMAR; 5 rooms and 2 sun parlors 40 00
311 ROSEDALE; 6 rooms, screened porch 65 00
6169 PERSHING; 5 rooms ... 65 00
6266 ENRIGHT; 6 rooms, sun parlor; 2 baths 75 00
5542 WATERMAN; 6 rooms, 2 sun parlors; 2 baths .. 75 00
6321 SOUTHWOOD; 6 rooms, sun parlor; 2 baths 75 00
5142 WATERMAN; 7 rooms; sun parlor; 2 baths 125 00
4404 LINDELL; 9 rooms, 3 baths 140 00
4925 WEST PINE; 9 rooms, 3 baths 150 00
4931 LINDELL (Chase Apts.) 9 rooms, sun parlor, 3 baths .....From $160 up

The OXFORD

5290 WATERMAN

An ideally arranged suite of nine exceptionally large rooms, three baths. Decorations to suit your taste.

Giraldin Bros. R. E. Co.
813 Chestnut St.

Tramore Castle

4525 Lindell Boulevard

Lindell Boulevard's Outstanding Value

4-5-6 Rooms—1 or 2 Baths

UNUSUALLY BEAUTIFUL APARTMENTS, LARGE BEDROOMS, WITH CEDAR CLOSETS, TILE BATH WITH SHOWER, EXCEPTIONAL LIVING ROOM AND RECEPTION HALL, JUNIOR DINING ROOM WITH TILED KITCHENETTE; MAID'S ROOM AND BATH.

THESE APARTMENTS ARE INDEED OUTSTANDING, AND WILL APPEAL TO THE MOST DISCRIMINATING.

See Manager—FO. 2144

A Smart Atmosphere and Distinguished Address

Spacious modern three-room efficiency apartments—living room, bedroom, bath and kitchenette from $85 up, unfurnished. A variety of other units furnished or unfurnished at moderate rentals. Call the rental manager, FO. 3300.

PARK PLAZA

APARTMENT HOTEL

Kingshighway and Maryland

NEW APARTMENT
7519 CROMWELL DRIVE

In Moorlands. Just completed. Beautiful 4 rooms, Murphy bed. Finest location around town.

SHAW & FRANCIS, INC.

1021 LOCUST. -:- -:- CHestnut 5055
Clayton & Hanley. CAbany 3150

THE CHASE APTS.

4931 LINDELL BLVD.
A BUILDING OF DISTINCTION
9 ROOMS AND 3 BATHS
REDUCED RENTALS

Very large living room, sun parlor, 4 commodious master bedrooms, 2 connecting tile baths; showers; 2 maids' rooms, bath; refrigeration. Will decorate to suit. Two elevators, uniformed conductors.

See Manager on Premises.
HENRY R. WEISELS CO., 8th and Chestnut. CH. 4880.

EFF. and BEDROOMS

$32.50 Up
Includes everything
560 KINGSLAND
½ block S. of Delmar Loop
Mgr.

LICHTENSTEIN ESTATE Inc. 2944 LOCUST JEF. 6310

NORTHWEST CORNER SARAH AND LACLEDE

4 and 5 Room Apartments
Heat, Janitor Service Furnished
$25.00 and $27.50.
Manager, 4111 Laclede.
Oreon E. & R. G. Scott, 800 Chestnut.

RADICALLY UNUSUAL VALUE.

NINA PL., 5855 — BEAUTIFUL APARTMENT; NEWLY DECORATED 6 LARGE ROOMS; CHOICE 1ST OR 2D FLOORS; G. E. REFRIGERATOR; GARAGE.
THE RALPH D'OENCH CO. JE. 3780.

N. W. Cor. Forest Pk. & Taylor
NICE 3 & 4 ROOM APTS.

See first floor; well ventilated apartment; heat, light, gas and refrigeration; rent $35 and $42.50. Call CHestnut 4545.
EUGENE J. ALTHEIMER, WILLIAMS & CALMER, INC., 817 Chestnut st.

FOREST PARK, 4462—2d floor west; 4 rooms, sun parlor, refrigeration; gas stove, heat, janitor service.
MERCANTILE-COMMERCE BK. & TR. CO., Agents.

FORSYTHE, 7120—Attractive 6 rooms; garage; $70.
T. L. LANG, 1021 Big Bend. HI. 6373.

FORSYTHE, 7136—6 lovely rooms, oil heat, gas range, refrigerator; garage, janitor.

FORSYTHE, 7124—Very attractive 6 or 7 rooms;

APARTMENTS, DWELLINGS, HOUSES, FLATS Wanted, For Rent and For Sale Are Advertised in These Columns Today

APARTMENTS FOR RENT

West

KINGSBURY COURT, 5601—Four rooms, sunroom; completely modernized.

KINGSBURY, 7912-18—4 and 5 rooms; refrigeration; garage. WY. 0290.

KINGSHIGHWAY and Page (southeast corner) 5 rooms, refrigeration, heat and janitor service; rent reasonable. Open. EUGENE J. ALTHEIMER, WILLIAMS & CALMER, INC., 817 Chestnut st.

KINGSHIGHWAY, 1018 S.—Attractive 5 rooms; opposite park; reasonable.

LACLEDE, 3680—2 and 3 room apartments; $21.50 to $28.50, including electric, gas, heat, hot water, janitor; just finished.

BUY YOUR FURNITURE WITH RENT. 4362 Laclede; 3 rooms, sun room; newly furnished. LA. 6573.

LACLEDE, 4315—3 rooms, bath, oil heat, hot water furnished.

4915 LINDELL BL.

Eight rooms, solarium, 3 baths, beautifully decorated. CANVASSED, PANELED AND PAINTED WALLS in public rooms. Inspect this beautiful suite.
BANISTER R. E. CO. MAin 0444.

THE CARLETON, 4616 Lindell—Delightful 3-room apartment in this exquisite building; garage and dining room in connection. Your inspection invited.

LINDELL, 3939—7 AND 5 ROOM APARTMENTS; HEAT, HOT-WATER AND JANITOR SERVICE FURNISHED; LARGE YARD; REASONABLE RENT. INQUIRE 3936 LINDELL.

LINDELL, 4615—4-room efficiency; unfurnished; concession sub-lease. Rosedale 3284.

3902 LINDELL

Desirable, newly decorated 4-5-room apartments; Frigidaire; reasonable. FR. 0496.

BOULEVARD APARTMENT AT $35 Facing on Lindell (n. w. cor. 424); 3-room efficiency; light, gas, refrigeration. DOUGHERTY R. E. CO., CE. 0330.

Rockwood Court Apt.

Either a small or large apartment in an exquisite Suburban location with lawn and trees, near excellent Webster Groves School. See manager.
330 W. Lockwood Av., Web. Groves
REpublic 4730

McCAUSLAND, 1631—Corner 4 rooms, water heat included; garage; $28.

See This Delightful Bedroom Apartment

You will be pleased with the building and the apartment has everything for which you may have wished, including a moderate rental.
RANELAGH WILMAR
5707 McPherson

McPHERSON, 5726 (Oct. 10) — Modern six rooms, second floor; all conveniences; Adults; has three bedrooms; rent $60; 5 rooms, $50; includes garage; unusually desirable.

McPHERSON, 4920—First floor; 6 rooms, bath, heat, refrigerator, etc.
FARISH-KNAPP, 713 Chestnut. MA. 2686.

McPHERSON, 5793—6 and 7 rooms; refrigeration; all conveniences of apartment and privacy of flat.

NOW $32.50—WERE $65
4115 McPherson; modern three-room efficiencies.

McPHERSON, 4948-50—6 or 7 rooms, bath, hardwood floors; newly decorated; open.
DICKMANN, MAin 4111.

McPHERSON, 4236 — 3-room efficiency; heat, refrigeration, gas, electric, $33.

MAPLE, 6022—6 lovely rooms, 3 bedrooms; new refrigeration; heat, janitor; $40.

MAPLE, 6002—6 rooms, 1st floor; newly decorated; refrigeration.

MAPLE, 6018—6 rooms, has 3 bedrooms; newly decorated; $39.

MAPLE, 5502—Six rooms; refrigerator.
BERGFELD. JEfferson 1437.

4300 MARYLAND AV., 2D FL.

8-ROOM APTS., $45.00
Heat, janitor, refrigeration and range furnished; inquire on premises or call JACK DUBINSKEY, Chestnut 9073, 327 Wainwright Bldg.

528 N. NEWSTEAD

4-room efficiency apartment; well arranged with modern kitchen equipment, refrigeration furnished; nominal rent. Open for inspection.
THE RALPH D'OENCH CO. JE. 3780.

NEWSTEAD, 511 N.—4 rooms, hardwood floors; $30.

FRANK J. FRICK R. E. CO., MA. 0780.

NINA PL., 5893—6 rooms, sunroom, refrigeration; 3-family building; vacant Oct. 1; 2d floor; garage; 5900 west and 2 blocks south of Delmar.
CORNET & ZEIBIG. MA. 4560.

NORTH ROSEBURY, 6349—2d floor, four-room efficiency; stove, refrigerator. WENZLICK, Chestnut 6900.

NORTHWOOD, 6246—7 rooms (3 master bedrooms); 2 full tile baths, $80.
H. G. RUPP REALTY CO., CAb. 3980.

7-ROOM APARTMENT
Humphrey apartments, 4349 Olive; modern; refrigeration, steam heat, janitor service.
GREATEST VALUE IN TOWN. OPEN.

OLIVE, 3720—Modern, newly decorated 3-5 room efficiencies; gas, electric and refrigeration; low rates. Apply manager.

5 Rooms and Bath—Rent $30

Heat and janitor service; see 4948 Page; just east of Kingshighway and Page.
EUGENE J. ALTHEIMER, WILLIAMS & CALMER, INC., 817 Chestnut st.

PAGE, 6216—Furnished or unfurnished, 3 rooms, bath, garage; heat, gas and electric.

PAGE, 5954—4 rooms; open porch; Frigidaire; A1 service; convenient location.

PAGE, 5954—4 rooms, porch; Frigidaire; A1 service; convenient location.

PENNSYLVANIA, 830—2-family apartment; 6 large rooms, 2d floor, heat and hot water furnished; G. E. refrigerator, gas stove and breakfast nook. WENZLICK, Chestnut 6900.

PERSHING, 5526—Exquisitely decorated apartment with living room, dining room and bedroom; windows on three sides; $45.
PERSHING, 5355—Large living and dining room, 4 bedrooms, 2 baths and large sunroom, stove, refrigerator and garage, $80. Excellent building.
Real Estate Management Co.
5555 PERSHING

See this beautiful first floor 7-room apartment; sleeping porch, sunroom, reception hall; 10 closets; refrigeration; craftex walls; all conveniences.

5361 PERSHING

Apartments for lease, 1st and 2d floors; 7 rooms, 2 baths, sun porch. FOrest 4560.

PERSHING, 5381—2d floor east, 7 rooms, bath, heat, electric refrigeration, janitor service, $55. APEX RLTY. CO., MA. 4860, or Sunday CO. 4521W.

PERSHING, 5529—Finest 5 rooms in city; first floor; modern; all conveniences; shower; free refrigeration; southern exposure; rent greatly reduced; $52.50.

PERSHING, 6061 — Attractive 6 rooms, sunroom; newly decorated; second floor; adults.

PERSHING, 6124—5 rooms, sunroom, screened porch; very choice; 3d floor east. RE. 4362.

PERSHING, 5379—5 rooms and 2 sunrooms; rent $52.50. MECKEL, CH. 8635

PERSHING, 5389 — 7 rooms, 2 baths, 9 closets; refrigeration; will decorate.

PERSHING, 7360—1st east; 6 rooms, bath, garage; $85. immediate possession

PERSHING, 5545—7 rooms, 2 sunrooms, 2 baths, built-in shower; see this.

5875-85 PLYMOUTH

Nice large bedroom apts.; modern bldg.; all conveniences included; very reasonable.

PLYMOUTH, 5861—2d floor, 5 rooms, open front porch, $47.50; will decorate. B. A. THOMPSON R. CO., PA. 0141.

6213 ROSEBURY, 2ND FLOOR; BEAUTIFUL 5 ROOMS, 2 BATHS; FACING FOREST PARK; SUBLEASE; BARGAIN. PA. 0210.

ADELAIDE, 1472A—Modern 5 rooms, opposite O'Fallon Park; open.

ADELAIDE, 1476—Facing O'Fallon Park; lower 5 rooms; modern; garage.

APARTMENTS FOR RENT

West

ROSEBURY DR., 6239—Just west Forest Park; 6 rooms available to adult family desiring modern, attractive apartment home; splendid surroundings; suggest prompt inspection.
FRANCIS-PERRY-RUTH, 110 N. 7th.

SAN BONITA, 6511—6 rooms, janitor service, Frigidaire, garage. PA. 7833J.

5322 SAVOY COURT

N. W. OF DELMAR AND UNION BLS.
Suite of 6 rooms, sunroom off the bedroom and living room, bath with shower; toilet and lavatory in maid's room; large rooms; will place in excellent condition.
BANISTER R. E. CO., MAin 0444.

320 SKINKER

Corner Waterman, 2 blocks from Washington University; 5 and 6 rooms, reception hall, butler's pantry, sun porch; Frigidaire; concession; big value. GA. 7982.
JOHN A. WATKINS & CO., 722 Chestnut.

SOUTHWOOD, 6240—Beautiful 5-6 room apartments; 2 baths; reasonable.

SYRACUSE, 717—6 rooms, heat, hot water, Frigidaire, exhaust fan; $40.

CUTE APARTMENT—$32.50
1084 S. Taylor, block east of Forest Park; 3 rooms, 3-room efficiency; new.

TAYLOR, 327 N.—4 and 5 room efficiencies; located near Lindell.

TRINITY, 510 (corner Kingsbury, 6900 west)—Near Washington U., 5 large rooms, sunroom; very desirable.

THE ROMAYNE
Union and Delmar. Large apartment with 4 bedrooms and 2 baths, $75. Newly decorated, large refrigerator and stove, elevator.
Real Estate Management, MA. 0953

VERNON, 5004 (At Kingshighway)—Efficiency apartment. See manager.

WASHINGTON, 6110 — 4 full rooms; in splendid condition. CHestnut 6776. WM. C. TIEMAN, 705 Chestnut.

The Senate
APARTMENTS
7 and 8 room standard apartments with 2 and 3 baths. Full size dining room and kitchen. Corner exposures. Available NOW.
Garage in Connection
FOrest 7844
265 Union Blvd.

WASHINGTON, 6805—Third floor east; 5 rooms, sun parlor and sleeping porch; refrigeration; open. CHestnut 4545.
EUGENE J. ALTHEIMER, WILLIAMS & CALMER, INC., 817 Chestnut.

WASHINGTON, 4256—3 lovely rooms; electric refrigeration, sunroom, reasonable rent.

WASHINGTON, 6826—4-5 rooms, shower; G. E.; garage; ideal location.

WATERMAN, 5575—Delightful apartment of 7 rooms, 3 bedrooms and maid's room; attractive interior; fireplace; side porch, splendid exposure; inspection invited.
FRANCIS-PERRY-RUTH, 110 N. 7th.

WATERMAN, 5641—Third fl.; 8 rooms, 2 baths; Frigidaire; garage; completely redecorated; very cheap rent. Call APEX REALTY CO., MA. 4860, or owner, CA. 4612.

WATERMAN, 6023—Attractive apartment; 5 rooms and sunroom; 1st floor, bath and lavatory; garage; refrigeration.
FARISH-KNAPP, 713 Chestnut. MA. 2686.

WATERMAN, 6128—5 rooms and sunroom; shower; heat, electric refrigeration, janitor service; furnished. Open.
WANSTRATH, 715 Chestnut. CE. 2940.

WATERMAN, 5666—8 ROOMS, 2 BATHS, NEWLY DECORATED; ELECTRIC REFRIGERATION; $57.50.

WATERMAN, 5518—1st. 3d floors; 5 rooms, 2 sunrooms. FR. 6694.

WATERMAN, 5662—2d floor, 8 rooms, 2 baths. PA. 5930.

WATERMAN, 5614—7 rooms, sunroom, art craft walls. PA. 5930.

WATERMAN, 6170—Lovely five rooms; heat, light; refrigeration; reasonable.

DONALDSON CT., 605 Westgate
Suburban location near University City schools; bedroom apartments with in-a-dor bed in living room, making equivalent of 2 bedrooms; $50 including electric and gas; playground for children.

851-59 WESTGATE
3 rooms, heat, janitor service, Frigidaire, shower, Murphy bed, gas stove; fine West End district; $34.

WESTGATE, 736—5 desirable rooms and 2 sunrooms; low rent. PA. 3657.

WESTGATE, 707—3d floor, 7 rooms, reasonable.

WESTMINSTER, 5722—6 rooms, just papered, painted; 2d floor; $42.50; 3d floor, $40. See these REAL BARGAINS. Agent there Sunday, 2 to 5.

WESTMINSTER, 5733—4 rooms and sunroom, bed stove, refrigeration; newly decorated; $40. GROEBL-SENNIGER.

WESTMINSTER, 5796—3d, 6-room apartment; redecorated; Frigidaire. CA. 6048.

WESTMINSTER, 4516—First floor, duplex, 6 rooms and sunroom; garage.

WESTMINSTER, 5715—7 large rooms, heat, hot water, Frigidaire; $50.

WESTMINSTER, 5743—Modern 7 rooms; garage; $50; newly papered and painted.

FOREST PARK
APARTMENT HOTEL
Newly Decorated Apartments Furnished or unfurnished; reasonable rentals.
West Pine at Euclid RO. 3500

WEST PINE, 3658—State apartments, Pullman apartments, $32.50. Exquisitely decorated; elevators; modern lobby and quiet surroundings. Also large bedroom apartments, $55.

WEST PINE, 4061—Six splendid rooms, sun parlor, sleeping porch, 2 baths; yard. A. G. BLANKE R. E. CO., 711 Chestnut.

WYDOWN, 7514—Beautiful studio apartment; up 2 flights; 7 rooms, 2 baths; every modern appointment.
A. G. BLANKE R. E. CO., 711 Chestnut.

WYDOWN, 7552—6 large rooms, 3 bedrooms, 2 baths, garage. RE. 3881.

FLATS

FLATS FOR RENT

OUR RENTAL DEPARTMENT
Gives service on rent collections and insurance matters. Call Mr. Fisher, H. A. O'Rourke, 5471 Gravois, Riv. 4310

Central

CASS, 2821A—7 rooms; bath; electric; $18; one month free.

CASS, 1404A—3 fine rooms; gas, electric; fine order; $6.

EIGHTEENTH, 919A S.—5 rooms; furnace and bath; $15. APEX RLTY. CO., MAin 4860 or Sunday COlfax 4521W.

EIGHTEENTH, 920—5 bright rooms, private bath, gas, electric; $17.

FLAT—4 rooms, bath, electric, newly decorated; garage; $15. FR. 9533.

FOURTEENTH, 1311 N.—3 rooms, spick and span, $8; investigate. Open.

GRAND, 1402B N. — 5 excellent rooms; third floor; bath; electric.
JOHN DICKERY & SON, 1002 Chestnut.

GRAND, 1432 N. — 4 desirable rooms, inside toilet, bath; $10.

GARSFIELD, 1316—3 rooms, $8; also 3 basement rooms, $4.

SEVENTH, 1409 N.—(Right near $800,000 new neighborhood garden apartments)— Splendid new condition flats, 2, 3 and 4 large rooms; big paved yards; eat drink and be merry at very low rentals. See caretaker.

$10 1412 N. 10th; 3 rooms; gas, electric; rent reduced; newly decorated, open.

WASHINGTON, 3410A — 7 rooms, very convenient; $20.

North

3619 N. Broadway; rear, 3 rms. $9.00
3615 N. Broadway; rear, 4 rms. $11.00
3615 N. Broadway; 7 rms, bath, $15.00
3703 N. 9th; house, bath, yard, 6 rooms $20.00
3704 N. 9th; house, bath, yard, 6 rooms $18.00
See WM. URBAN, 3708 N. 9th.

ADELAIDE, 1472A—Modern 5 rooms, opposite O'Fallon Park; open.

ADELAIDE, 1476—Facing O'Fallon Park; lower 5 rooms; modern; garage.

FLATS FOR RENT—North

ALDINE, 3859A—Three large rooms, $10. Inquire 1719 N. Vandeventer av.

ALICE, 2131A — 4 rooms, with garage; $25; without, $22.

ALICE, 2131A — 4 rooms, with garage; $25; without, $22.

ANDERSON, 4420—3 rooms and bath, garage.

ANDERSON, 4421A — 4 rooms, bath; adults; reasonable; A1 condition.

ANGELICA, 2145A—5 nice rooms; good condition; rent low. FL. 5600.

ASHLAND, 4240A—4 rooms, bath, coal, yard; 2 garages.

ASHLAND, 3907—6 rooms, modern, garage, reasonable.

BACON, 2501A — 3 rooms, bath; rent $12.50.
JAS. F. WILLIAMS, 3901 Park. GR. 6668.

BACON, 2418—4 rooms, bath, furnace, $16.50; 2400 Bacon, 5 rooms, bath, third floor, $12.

BACON, 2721—4 rooms, bath, gas, electric; furnace; garage; screens; reasonable.

$13 1909 Bacon; 3 rooms, bath; rent reduced; A1 condition; 1st floor.

BAILEY, 2903A—3 rooms, newly decorated; $10. CE. 1395.

BARRETT, 3207A—5 or 6 rooms; bath; water heat, porches, garage; high school district.

BENTON, 2850A-2852A—3 rooms, electric, gas, laundry, $10.

BENTON, 1210A—2 rooms; newly decorated; $5. MA. 1858.

BESSIE, 4461—3 rooms, bath, adults; $14. Call after 12.

BROADWAY, 2814 N.—3 large rooms and attic; redecorated; $8. PA. 7122M.

CAMELLIA, 4116—3 rooms and bath; good condition.

CARTER, 3718—3 rooms and bath, $12, 4 rooms and bath, $18; open. E. Paul Smith. CE. 5290.

CARTER, 3773A—3 fine rooms, bath, new paper; $13.50-$15. Krumpf, 3775A Carter.

CARTER, 4127-4129A W.—3, 4 and 7-room flats, $10, $18, $25. MU. 4140 today.

CARTER, 4140A—3 rooms, bath and garage.

CHAMBERS, 906A—3 rooms, toilet, bath, $10.

913 Madison, 3 rooms, electric, $8.50.

4048 N. Broadway, 3 rooms, electric, $8; newly decorated.

CLARENCE, 3509—4 large rooms, hardwood floors, tile bath, furnace, $22.50; garage $2.50 extra. E. W. Prange, FR. 4262.

CLAY, 3123A—3 rooms, tile bath, hardwood floors, furnace, $23. NE. 1357.

CLINTON, 818—3 rooms; newly decorated; inside toilet; $13.

REDUCED—3 ROOMS, BATH, $13
Coleman and Montgomery, southwest corner; will decorate; 1st or 2d floor.

COLEMAN, 1827A—3 large rooms, tile bath; good condition; $14.

CONCORD PL., 3519—Single flat; 4 rooms, modern, garage, $27.50.

COTE BRILLIANTE, 3745A—3 rooms, bath, electric, $11.

JOHN DOCKERY & SON, 1002 Chestnut.

DODIER, 1443-43A—Rent $13 and $14. CA. 8230.

DODIER, 1443-43A—3 rooms, bath, gas, electric; $13, $14. CA. 8230.

EAST FAIR, 2108A—5 rooms; at O'Fallon Park; $27.50. CO. 1030.

EAST FAIR, 2131—6 rooms, hot-water heat; O'Fallon Park district; reasonable.

EAST WARNE, 2118A—5 rooms, bath, $18. Open today.

EIGHTEENTH, 1616 N.—3 rooms, electric; $8. LUFFER-ACKER, Inc., Ch. 8060.

ELEVENTH, 3519 N.—3 large, clean rooms inside toilet, enamel sink, $10.

ELEVENTH, 2108A N.—5 rooms, bath; $14. BOKER, Fullerton Bldg. GA. 0108

ELMBANK, 4449A—3 rooms, strictly modern, $22.50. CO. 7608.

FAIR, 4514A—5 rooms, bath, hot-water heat; rent $25.

FARLIN, 4229A W.—4 rooms; heat furnished; 3-room; reasonable.

FOURTEENTH, 3411 N.—3 rooms, laundry, first; clean condition.

GARRISON, 3909—3 rooms, bath, furnace; $22.50. JOST, 722 Chestnut.

GLASGOW, 3720A—At Natural Bridge, 3 lovely, modern rooms, $25.

GRAND, 1512A N.—6 ROOMS, GARAGE; $19 MONTH.

GREER, 3903—Upper or lower, 5 rooms, bath, furnace; garage.

GREER, 2919A — 5 rooms, hardwood floors, tile bath, laundry; $28.

GREER, 3827—5 rooms, bath; garage optional; open after 12 p. m. Sunday.

HARPER, 3509—6 ROOMS, BATH; HOT-WATER HEAT; GARAGE.

HARRIS, 4531-37 — 5 AND 6 ROOMS, NEWLY DECORATED.

HEBERT, 1939—2d floor, 4 rooms, $10. O. J. McCAWLEY R. CO., MA. 4813.

HOLLY, 4252—4 rooms, hall room; first floor; tile bath; garage. EV. 0619.

HOLLY, 4219A—Modern 4 rooms, hallroom, $22.50. Bradley & Quinette, CH. 6528.

HOWARD, 2306A— large rooms; front entrance; will decorate; low rent.

JEFFERSON, 1721 N.—5 rooms; $15.
JEFFERSON, 1721A N.—6 rooms; $16. Bath, electric; will decorate.
MORRIS AACH R. CO., 826 Chestnut st.

JEFFERSON, 1804 N.—3 rooms, gas, water, electric; good condition; $8.

JOHN AV., 2021—4 rooms, bath, rent reasonable.

JOHN, 1445A — Desirable, modern, five rooms; clean; reduced rent. CO. 3657R.

REDUCED—3 ROOMS, BATH, $13.50
New tile bath, one-piece porcelain sink, floor. Apply 3924A Kennerly av.

KENNERLY, 3837A—3 beautiful, clean, bath, redecorated, cheap. FR. 5366.

KENNERLY, 3931—3 rooms, bath. WANSTRATH, 715 Chestnut. CE. 2940.

KOSSUTH, 4206 W.—4 rooms; $20.

KOSSUTH, 4222—4 rooms, bath, hardwood floors, steam heat, downstairs.

KOSSUTH, 3209—4 rooms, modern. $15. O. J. McCAWLEY R. CO. MAin 2813.

LABADIE, 4206—4 or 5 rooms, bath, hotfax 6140.

LABADIE, 4145A—5 rooms, bath, steam heating plant; will decorate; $25
JOHN S. BLAKE & BRO., 815 Chestnut

LABADIE, 3814—Lower 4 rooms, hall room bath, furnace; garage optional.

LABADIE, 4239—3 rooms, bath, newly decorated; $18. CE. 1395.

LABADIE, 4268A—New 3 rooms, furnace, hardwood; screened porch. CH. 0703.

LABADIE, 3917—4 clean rooms; hot-water heat.

LABADIE, 4275—5 rooms, furnace, bath, garage; $22.50. CE. 4801.

LAFLIN, 1807A—5 rooms, bath, electric, newly decorated. $12.50.

LEE, 4055 — 3 rooms, modern, $10.
O'REILLY R. E. CO., MAin 2457.

LEXINGTON, 3918—3 rooms, bath, large closet, near Beaumont High.

LEXINGTON, 4035A—5 rooms; modern; newly decorated; garage if needed.

LEXINGTON, 4318A — Modern 4-room flat, sleeping porch, $23; open. PA. 1210

LINCOLN, 4050—3 clean rooms, inside toilet, basement; garage; $14.

LOWELL, 8758A—3 rooms, bath, furnace; garage; shades; screens; adults; $18.

MADISON, 2914—6 nice rooms, toilet, bath; newly painted and papered; $20.

MADISON, 1839A—5 large rooms, hot bath, screened porch; adults; $18.

MADISON, 1208 4 rooms, bath, electric; $13. W. J. DONAHOE, 519 Wainwright.

MADISON, 2909A—Cozy 3-room flat; bath, cement basement. $12.50.

MADISON, 2619—3 rooms; fine condition; bath; reduced; $13. MA. 1858.

MAFFITT, 4246A—5 large, bright, airy rooms and bath; hot-water heat; garage; rent reasonable. Call FO. 4044.

MAFFITT, 4002A—3 rooms, bath, $15; newly decorated.

MAFFITT, 3860A—4 modern rooms; now $25. SENTURIA. MAin 2154.

MAFFITT, 3851—6 large rooms, bath, separate laundry; open.

MONTGOMERY, 1502A—4 large rooms, bath, toilet; furnace; reduced to $17.50. GRECKY RLTY., 1510 Cass. CH. 4143.

MONTGOMERY, 2226A—3 rooms, electric; A1 condition. WANSTRATH, 715 Chestnut. CEntral 2940.

MORAINE, 4646A—5 rooms, large screened porch; modern; garage.

NATURAL BRIDGE, 3990A—Three rooms, sunroom; modern; Fairgrounds.

NEWSTEAD, 3204 N.—5 rooms, bath, 2 attic rooms, $20. KAMP, CH. 8342.

NEWSTEAD, 3125 N.—4 rooms, second floor; bath, toilet, laundry, etc., $14

REDUCED—4 ROOMS, BATH, $16
4114A N. Newstead, large, light rooms,

FLATS FOR RENT—North

NINETEENTH, 4500 N.—3 corner rooms, bathroom; clean; $14. PA. 7122M.

NINETEENTH, 4428A N.—3 rooms, built-in bath; newly decorated; adults.

NINETEENTH, 2612 N. — 4 cheerful rooms; laundry; good condition.

NINTH, 3947-49N—3 rooms, bath, 1st floor, decorated; $13. CE. 4770.

NINTH, 1924 N.—3 rooms, newly papered, gas, electric; $6, $7, $8; open a. m.

NINTH 3316A N.—3 rooms, bath, closets, attic, $14 month.

NORTH MARKET, 3507—3 large rooms, enamel sink, inside toilet; $12; open.

NORTH PARK PL., 1124—Lower; modern 3 rooms; garage; $18. CO. 5093J.

NORTH PARK, 1406—3 rooms and bath, gas, electric, hot water furnished; $16.

OAK, 2140—2 large rooms, water, gas, electric, garage; reasonable.

OBEAR, 4317A—3 rooms, 1709 N. Spring, adults.

OWNER has 3 flats, 3-5 rooms, north, tenement district; $9, $10 month; free rent with first month's rent. CO. 1111.

PALM, 3705A—
Modern 5-room flat, $28.

PALM, 3911—5 rooms, bath, furnace; near Beaumont, Fairground.

PALM, 2574—4 rooms, bath, furnace, $24. CE. 4770.

PLEASANT, 4243—4 rooms, bath, newly decorated; $13. CE. 4770.

PLEASANT, 4018—4 rooms, inside toilets, $15. 4018A, $14.50. CH. 8085.

POPE, 4619—4 rooms, bath, furnace; garage; only $27.50.

HAUSCHULTE R. E. CO., 2407 N. B'way.

PRAIRIE, 1805A—5 fine rooms, bath and electric; $16; open.

JOHN DOCKERY & SON, 1002 Chestnut.

PRAIRIE, 3124A—5 rooms, bath, furnace, garage; Beaumont High; reduced.

PRAIRIE, 4326A—3 large, bright, bath, $14.

RAUSCHENBACH, 2611—4 rooms; hot-water furnace; bath; $23.
WISSMATH, 722 Chestnut.

RAUSCHENBACH, 2909—4 rooms, bath, $14. CE. 4770.

RED BUD, 4254—3 rooms, bath, furnace and garage.

RED BUD, 4553A—6 rooms; hardwood floors; garage; hot-water heat.

ST. FERDINAND, 4024—
3 light rooms and bath.

ST. FERDINAND, 3853A—3 rooms and bath, newly decorated; $14. CH. 0243.

$7.50 3 rooms; being completely redecorated; only tenants furnishing good reference will be considered. 2609 (rear) St. Louis av.
Jos. F. Dickmann R. E. Co., 623 Chestnut

ST. LOUIS, 4037—5 rooms, sunporch, refrigeration furnished; newly decorated; adults only.

ST. LOUIS, 3845A—5 rooms, modern, $24. SWISSMATH, 722 Chestnut.

ST. LOUIS, 1914A—3 nice rooms, newly decorated; H. and H. CE. 2216.

SALISBURY, 2208—3 rooms and bath, $13.50. CE. 4770.

SAN FRANCISCO, 4242A—5 rooms, hot-water heat, garage; corner.

SARAH, 3019 N.—3 large rooms, bath, garage; $15. FL. 4703.

SPRING, 2418 N.—Beautiful, large 3-room flat; bath, toilet, electric; $14. JACK DUBINSKY REAL ESTATE (Chestnut 9073.

SULLIVAN, 2904—5 rooms; first floor; modern; reasonable. CO. 8292R.

TAYLOR, 2907A N.—4 rooms, kitchenette, tile bath, hardwood floors; steam heat; garage; $27.

TENTH, 2419 N. — 3 rooms; newly decorated. Apply Mrs. Hill, 2d floor.
MULLIN-WALTERS REALTY CO., INC.

TENTH, 2604—923 Warren; 3 or 4 rooms; open; decorated.
MULLIN-WALTERS REALTY CO., INC.

TERRY, 122—3 nice rooms; only $8.50; open.

HAUSCHULTE R. E. CO., 2407 N. B'way.

UNIVERSITY, 2528W — 2 fine 3-room flats, $7.50 and $10; one month free.

UNIVERSITY, 2243A—6 rooms, bath, laundry, screens; newly decorated; $25.

VANDEVENTER, 2407A N.—3 rooms, electric; 2d floor. WANSTRATH, 715 Chestnut. CEntral 2940.

WARREN, 2535A—5 rooms; medium size, bath, laundry, $18.

WARREN, 1525A — 4 rooms, $10.
WM. KEANE JR., INC., Wainwright Bldg.

WRIGHT, 1433—6 rooms, bath, furnace, arranged for two families; $18.

Northwest

ABNER, 3018 — 3 rooms, reasonable; adults only; newly decorated.

ALDINE PL., 4942—6 rooms, modern; $22.50. KORTE, 7171½ Chestnut. MAin 0858.

ANDERSON, 4758A—Four rooms, attic, hot-water heat; $22.50; open.
A. F. JACOBS, 1023 N. Grand. JE. 7418.

ARLINGTON, 2708A—4 rooms, furnace, bath, $20. B. A. THOMPSON R. CO., PA. 0141.

ARLINGTON, 4550A—4 nice rooms; garage; cheap at $22.50. Call FL. 5600.

AUBERT, 3316—At Lexington, 5 new, modern rooms; tile bath; garage; corner.

BELT, 2926A—3 rooms, hardwood floors, tile bath, furnace; $21.50.
Kemp-Teuber, 5506 Nat. Bridge. MU. 7370

CABTER, 4587A—4 rooms, bath, furnace; modern. COlfax 0290.

CHESTER, 2531—Lower 4-room efficiency; like new; 5 closets and cabinet; 2 blocks west of Union off Wabash.

CLARA, 3016—Modern 5-room efficiency; $2.50.

CORA, 2525A — 3 rooms, bath, corner house, across from school; $14.

COTE BRILLIANTE, 5805A—Five rooms, bath, furnace; decorated, cheap.
MORRIS AACH R. CO., 826 Chestnut.

COTE BRILLIANTE, 5320—3 lower rooms, bath, furnace, hardwood floors.

DEER, 1518A—3 rooms, bath and toilet, in perfect condition; $18. CH. 5955.

DURANT, 4548A—Completely modern; 5 rooms and hardwood floors; tile walls in bath; screened porch; garage; $37.50.
E. W. PRANGE & CO., Franklin 4262.

EUCLID, 1330 N.—6 rooms, decorated; enclosed porch, garage; $25. CE. 1935.

GENEVIEVE, 4715A—3 rooms; porch; bath; gas; electric; $11.

GERALDINE, 5386A—3 rooms and bath; adults; decorated.

GERALDINE, 5420—2 rooms, bath, porch; separate entrance; heat furnished; adults

GILMORE, 5274—6 rooms, modern; double garage; $32.50; Walnut Park bus.

GREER, 5242—First floor, 4 beautiful rooms, in single flat, modern in every detail; open. MOUND CITY TRUST CO., EV. 1000.

HARNEY, 5059A—4 rooms, bath, hot-water heat.

HEBERT, 5651A-53A—4 rooms, furnace, bath, hardwood floors. EV. 9610.

HEBERT, 5525-5631—5 and 3 rooms, porches; clean, refinished. EV. 4724.

HEBERT, 5641A—3 rooms; furnace; hardwood floors; tile bath. EVergreen 9610.

HELEN, 5357—5 rooms, modern; water and heat furnished; garage; $30.

HIGHLAND, 4708—1st floor; single flat; 3 rooms and dinette; hardwood floors; tile bath; $22.
FRANCIS-PERRY-RUTH, 110 N. 7th.

HIGHLAND, 5147—2d floor east, 4 rooms and sun room; modern. Mound City Trust. EV. 1000.

HIGHLAND, 5810A—5 rooms, modern; Murphy bed; garage; school. CO. 3814J.

HIGHLAND, 5957A—3 rooms, modern, light; hot-water heat furnished.

KINGSHIGHWAY, 5014 N.—Modern 5 rooms, near school and church.

KINGSHIGHWAY, 5400A N.—Single flat, 5 rooms, bath; garage; corner.

KOSSUTH, 4486A—3 rooms, bath, electric, shades, slate sink; $15.

KOSSUTH, 4856—1st floor; 5 rooms and sunroom; with garage; $45.

KOSSUTH, 4879—4 rooms and sunroom; vapor heat; garage; modern.

KOSSUTH, 4856—Modern; 5 rooms; beautiful sunroom; newly decorated.

LABADIE, 5649A—Very modern 4-room flat, with garage; low rent; inquire there.

LABADIE, 5647A—5-room efficiency, vitrolite bath, like new.

LEXINGTON, 5132A—5 large rooms; modern; in-a-dor bed; sleeping porch; hot-water heat; hardwood floors; rent reasonable.

LOTUS, 5046—4 rooms and hallroom; good condition; $20.

MAFFITT, 4512—3 rooms, bath and toilet; good condition; $15. CH. 5955.
JOS. L. KOHNER R. CO., 814 Chestnut.

MAFFITT, 5348A—Nice 4 rooms, furnace, bath; $18. EV. 7067.

MAFFITT, 5322—5-room efficiency, sunroom, Murphy, garage.

MARCUS, 4423 — 5 ROOMS, MODERN; GARAGE; $35. CO. 6345.

FLATS FOR RENT—Northwest

MARCUS, 3419—Downstairs flat; bath, furnace; reasonable.

MORAINE, 4641A—Near O'Fallon Park; ideal location; 6 rooms, 3 bedrooms, air conditioned heat. CO. 0891W.

MORAINE, 4631—Modern 5 rooms, sunroom, hot-water heat; A1 location.

NATURAL BRIDGE, 7064—Beautiful upper 5 rooms, sunroom, breakfast room; heat optional.

NORTHLAND, 5049A—5 rooms; modern; screened porch; garage. FOrest 6041.

NORTHLAND, 4945—4 rooms and small room, garage; hot-water heat.

NORTH MARKET, 4581—5 lovely, large rooms, bath. Just decorated, $18.

NORWOOD, 2803A—3 rooms, bath, furnace; garage; reasonable.

ORIOLE, 5413—Lower 4 rooms, modern, open, garage; $25. PA. 4770J.

ORIOLE, 5521—4 rooms, garage; tile bath, hardwood floors. EV. 2298.

PALM, 5132—5-room efficiency, steam furnace, bath, garage, $30; without garage, $27.50; no concession. CO. 1111.

PENROSE, 4860A—4, sun and hall room; no outside work.

PENROSE, 4848—5 strictly modern rooms; hot-water heat; adults.

RUSKIN, 5367—4 rooms, bath, heat, instantaneous hot water furnished.

ST. LOUIS, 5632A—5 rooms, modern; furnace heat; garage; $30.

JOHN P. DOLAN REALTY CO. INC. NI. 2610

ST. LOUIS, 5022A-24A—4 rooms, bath, new furnace; $20.

ST. LOUIS, 5247—Beautiful modern 4-room efficiency, vitrolite bath.

SAN FRANCISCO, 5150—3 rooms, porcelain sink, bath; papered, painted; garage; big yard; near Chevrolet; open.

SEMPLE, 1610A-12—6 and 5 rooms, bath, furnace, $25.
A. S. FEINBERG, 2914 Union. EV. 4900

SHREVE, 4030A—4 modern rooms, bath, hardwood floors, steam heat; adults. CO. 5681M.

SHREVE, 5434A—3 nice rooms, bath, laundry, garage optional.

THEKLA, 5923—4 rooms, sleeping porch, bath, furnace.

THEODOSIA, 5078A—5 rooms, bath, furnace; rent $22.50.
JAS. F. WILLIAMS, 3901 Park. GR. 6668.

THEODOSIA, 5203—4 rooms, good condition; near park; reasonable; open.
DOUGHERTY R. E. CO., 109 N. 7th.

THEODOSIA, 5267—3 rooms; bath; $18. DOUGHERTY R. E. CO., 109 N. 7th.

UNION, 2710 N.—4 rooms, bath, garage, furnace.

UNION, 1707—3 attractive rooms, bath, furnace; garage optional. RO. 0359.

**UNION, 4916—New 3

FLATS FOR RENT

Southwest

PESTALOZZI, 3315—3 rooms, bath, three large closets, $18.

PESTALOZZI, 3305A—6 large rooms, tile bath, furnace, garage; $30. RI. 0973W.

PORTIS, 2112A — Modern 4 rooms, screened-in porch; garage. PA. 0583.

PORTIS, 2120—Bungalow flat, 5 rooms, sunroom; garage.

POTOMAC, 4137A — 4-room efficiency, modern; shower; garage; $25. SARAH-EASTON R. E. CO. FR. 0461.

POTOMAC, 3924A—4 large, 1 small room; modern; garage.

POTOMAC, 2917A—3 and hall room, bath, furnace, $20. Doerflinger. GR. 2400.

Rooms—5 large; first floor, $32.50. See 3641 Bamberger. GA. 7729 or FL. 1313.

RUSSELL, 3673—7 nice rooms, newly decorated; furnace heat; all conveniences; $40. Open. E. J. ALTHEIMER, WILLIAMS & CALMER, INC. 817 Chestnut

RUSSELL, 4249—4 rooms and hallroom; garage; newly decorated; $22.50. CE. 1395.

RUSSELL, 2708—3 rooms, 1st floor, bath, $15. BOKERN, Fullerton Bldg.

RUSSELL, 110—3 and 4 rooms; newly decorated; cheap; key on premises.

RUSSELL, 3813A—5 ROOMS, MODERN; $22.50; NEAR CARS. MA. 2633.

RUSSELL, 3964—6 rooms, bath, furnace; hardwood floors; garage; $30.

RUSSELL, 3819—6 rooms; bath; newly decorated; good location; $28.

FLOWERS—LARGE YARD
3228A Rutger, 4 rooms, bath, garage, $16.

ST. ANGE, 1310A—4 rooms, $8; 3 rooms and bath, $10. CE. 1395.

ST. ANGE, 1424—Five rooms, newly decorated; $14. CH. 6243.

ST. VINCENT, 3032A — 3 rooms; bath; good condition; $16.

ST. VINCENT, 3036—3 rooms, bath, laundry; $16; garage free.

ST. VINCENT, 2621A—5 rooms, bath; decorated; garage; $22.50. PA. 7417J.

SALENA, 3702A—3-room flat, bathroom; porch, gas water heater; $15. GR. 8298.

SECOND, 3505 S.—3 rooms, gas, water, electric; $8, $8.50. Groebl-Senniger.

SECOND, 3445 S.—3 and 4 rooms, bath; cheap; key on premises.

SEVENTH, 2725 S.—4 rooms, bath, $16. WISSMATH, 722 Chestnut st.

SEVENTH, 1720A S.—3 rooms, inside toilet, laundry. GRand 7938.

SHAW, 4460—4 rooms, beautifully decorated; modern steam heating plant; outside janitor service. RI. 2978W.

SHAW, 3566A—5 rooms, sunroom, $30. MULLIN-WALTERS REALTY CO., INC.

SHAW, 3670A—5 rooms, tile bath, hardwood floors, gas furnace; $35.

SHAW, 4456A—4 rooms; modern; steam heat; adults; $25. STerling 3285.

SHAW, 4017A—5 rooms, sunroom, including 2 bedrooms, modern, $25.

SHENANDOAH, 3427—5 rooms; newly decorated flat; hardwood floors, tile bath, screen porch, furnace heat; with or without garage. LA. 6041.

SHENANDOAH, 2919—Modern lower, 4 rooms, Murphy bedroom, bath, hot-water heat; adults only.

SHENANDOAH, 4056A—5 rooms; newly decorated; $30. APEX REALTY CO., MA. 4860 or Sunday CO. 4521W.

SHENANDOAH, 4028A—8 rooms, hardwood floors, screened porch, inlaid linoleum on kitchen and bath; $27.50.

SHENANDOAH, 3669A—5 rooms, bath and furnace; reasonable. WANSTRATH, 715 Chestnut. CEntral 2940.

SHENANDOAH, 4139—Four rooms; bath; furnace; garage; will decorate; $22.50. JOHN S. BLAKE & BRO., 815 Chestnut.

SHENANDOAH, 4162—5 rooms; tile bath; hardwood floors; furnace; open today. JOHN S. BLAKE & BRO., 815 Chestnut.

SHENANDOAH, 3651-3653A—5 and 6 rooms, hot-water heat; open; decorated.

SHENANDOAH, 3124A—4 nice, clean rooms; no heat; reasonable.

SHENANDOAH, 4061—5 rooms, bath, convenient, schools, stores, cars.

SHENANDOAH, 3624A—5 rooms, bath, furnace; $32.50. HELLE. CH. 8631.

SHENANDOAH, 3656—6 rooms, bath, furnace; garage; low rent. FO. 5026.

SHENANDOAH, 2236—Rear; room and kitchen; $8.50. GR. 7892.

SIDNEY, 3303—Corner flat, 5 rooms, new furnace; all conveniences; reasonable.

SIDNEY, 2300—3 rooms and bath, electric; gas, laundry; $25.

SIDNEY, 3450A—5 rooms, sun parlor; 2 rooms on 3d; with garage; $35.

SIDNEY, 2857A—Modern 5 rooms, $25; tile bath.

SIMPSON, 1737—1st floor, 4 rooms, bath, furnace. MULLIN-WALTERS REALTY CO., INC.

SIMPSON PL., 1727-29A—3; bath, furnace; modern; south of Lafayette Park.

SOULARD, 1218A—3 rooms, gas, water, electric; $11. Groebl-Senniger.

TENNESSEE, 4735A—3 rooms, hall room, bath, furnace, garage; reasonable.

THERESA, 1518A S.—South of Park av., 5 beautiful rooms, modern; steam heat; $25.

THIRTEENTH, 1802A S.—3 rooms, gas, water, electric; $9.

THIRTY-SEVENTH, 4655A S.—Modern 4-room flat, block from Grand bus, near grade and high schools; magnificent view; excellent location.

TWELFTH, 2127-2127A S.—3 rooms, bath, water heater, laundry; reference.

UTAH, 4160A—Lovely 3-room flat; garage; nice location; cheap. FL. 3600.

UTAH, 4158A—3 rooms, bath, garage, modern; $25.

VANDEVENTER, 1736 S.—4 rooms; refrigeration; garage; $25. FRanklin 1571.

VANDEVENTER, 1708 S.—4 rooms, furnace heat; good condition; $20.

VANDEVENTER, 1702 S.—Modern 4 rms. BRADLEY & QUINETTE, CE. 6528.

VICTOR, 228—2 rooms, $8. 302 Victor, 3 rooms, $9; gas, water, electric. Groebl-Senniger.

ICTOR, 2800—New 4 beautiful rooms, tile bath, furnace; open. PR. 0744.

VICTTOR, 2801—3 rooms, tile bath, furnace; garage; corner; adults.

VIRGINIA, 5203A—5 rooms, bath, hot-water heat; reasonable.

VIRGINIA, 4636—3 rooms, bath, garage, $19.50. GR. 1294.

VIRGINIA, 6714A — 5 rooms, electric; bath; newly decorated; $18.

VIRGINIA, 2710—5 rooms, bath, furnace, MULLIN-WALTERS REALTY CO., INC.

VIRGINIA, 5503—3 rooms, good condition; cheap at $22.50. Call FL. 5600.

VISTA, 4219—3 large, bright rooms, bath, newly decorated; large yard; $17.50.

WILMINGTON, 3934A — Modern 4-room with refrigration; brick garage; hardwood floors; fine order; $35.

JOHN DOCKERY & SON, 1002 Chestnut.

WILMINGTON, 3683A—5 rooms, screened-in porch; hot-water heat; modern.

WINNEBAGO, 2831—3 beautiful rooms, hardwood floors, tile bath, sleeping porch, furnace, modern, $22.50; adults.

WINNEBAGO, 3715 — 3 rooms, garage; adults. Inquire 3717A Winnebago.

WISCONSIN, 3334—4 rooms and bath; newly decorated; $18.

WITHNELL, 2026—3 large rooms, $14.50; with garage $17; quiet couple; decorated

WYOMING, 2649A—5 large, light rooms, bath, toilet, electric; reasonable rent for good tenant. Groebl-Senniger.

WYOMING, 3927—1st floor; very desirable 3-room; all conveniences. LA. 8673.

WYOMING, 3723 — 6 rooms, hardwood floors; hot-water heat.

WYOMING, 2757—5 rooms, bath; furnace; $20. A——— LAUX. RI. 7800.

WYOMING, 3871A—3 rooms; bath, steam heat; good condition; $17.50.

WYOMING, 4246A—4 light rooms, everything modern; adults, $25; garage.

WYOMING, 2022 — Lovely 5-room flat, modern, cheap. RO. 2867.

Southwest

ARSENAL, 6706 — 3 rooms, bath; near church and school; $18. PR. 4698.

ARSENAL, 6228—5 large rooms, modern, upstairs or downstairs.

5025A Bancroft—½ large rooms and glassed porch, $30; ½ block from public or parochial school, street cars and buses. 4300 South. FL. 1314. Southampton Co., 4301 S. Kingshighway

CHIPPEWA, 4972A—Four rooms, modern; glassed-in porch; $27.50; garage, $2.50.

CHIPPEWA, 5036A—5 rooms, modern, garage; $35; vacant Oct. 7.

CLIFTON, 2194—4 rooms; bath; furnace; $17; good location.

COLUMBIA, 6124—Modern 4-room flat; all conveniences; Tower Grove line.

DEVONSHIRE, 4916A—6 rooms, bath, furnace, newly decorated; reasonable.

DEVONSHIRE, 4900A—5 rooms, bath, $18. BOKERN, FULLERTON BLDG.

West

ACADEMY, 926—6 rooms, with steam heat, hot water; open.

ALAMO, 6432—Modern, 5 rooms, sunroom, exterior janitor service; A1 condition; open. JULIUS HALLER R. CO., 705 Chestnut.

ALAMO, 6420—Lower 5 rooms, sunroom, bath, refrigeration, modern.

ALAMO, 6455—5 rooms, efficiency; steam heat; good condition.

ARLINGTON, 1335—5 rooms, lower, sleeping porch, new furnace, just vacant, Gentleman.

AUBERT, 757A—4 rooms, furnace, bath, $15. R. A. THOMPSON R. CO., PA. 0141.

AUBERT, 7230—5 rooms, bath, hot-water heat, refrigeration, garage.

AUBERT PL., 1275—5 rooms, modern, hardwood, furnace, garage, reasonable.

ARLINGTON, 1337A—Six rooms, near schools, $22.50. EISENBERG, CH. 4377.

ART HILL PL., 1030 (6440 Oakland)—4 rooms, sunroom, refrigerator, garage, $35. T. L. LANG RLTY., 1021 Big Bend. Hiland 6373.

ART HILL PL., 1017A—Beautiful 5 rooms, sunroom; modern conveniences; garage.

AUBERT, 1150—3 rooms, gas, electric, bath, $20.

BARTMER, 5936 — 5 rooms, all conveniences, good condition; garage. FL. 2115.

BARTMER, 5903—5 rooms, bath, furnace; will decorate; $20. KORTE, MA. 4258.

BARTMER, 5870—6 rooms, bath, inclosed sleeping porch, hot-water heat.

BAYARD, 1334A—5 rooms, bath, furnace; will decorate; $30. JOHN S. BLAKE & BRO., 815 Chestnut.

BERTHOLD, 6663A—Modern, 4 rooms and sunroom; hot-water furnace; adults. ST. 1752.

BERTHOLD, 6528—4 rooms, sun room; garage; hot-water heat; near Forest park and car line.

BERTHOLD, 6324—5 rooms, refrigeration, $30; block Forest Park. HI. 0293.

BLACKSTONE, 1225—5 rooms, steam heat, hardwood floors; reasonable to adults.

BLACKSTONE, 1206—5 large rooms, all newly decorated, good furnace, $20.

BLENDON PL., 2053 — 3-room modern flat, $18. ST. 1701.

BLENDON, 2246A — 4 rooms, bath, garage; rent reasonable. HI. 6327.

BLENDON, 2208—3 rooms, bath, $16. HI. 0787.

BOYLE, 721A S.—3 clean rooms; inside toilet; large porch; $12.

BOYLE, 4164 S.—4253A Sarpy; newly papered 6 rooms, bath, only $16.50.

CABANNE, 5208A—5 light rooms, large alcove, tile bath, $25.

CABANNE, 5303—7 rooms; heat and hot water; outside janitor service.

CATES, 5042A—7 rooms, steam heat, $25. GRICKY RLTY., 1510 Cass. CH. 4143.

CHAMBERLAIN, 5634—Five rooms, garage, $20. Bonnaffon.

CHILDRESS, 1011—5 rooms, bath, refrigerator, separate furnace, steam heat, newly decorated, brick garage, $42.50.

CHOUTEAU, 4518—6 rooms, bath, laundry; near park; reduced to $16.

CHOUTEAU, 4504 — 4 modern, hardwood floors, tile bath, steam heat; $25.

CLAYTON, 6447—4 bright, clean rooms; refrigerator, stove.

COMMODORE DR., 1029—5 rooms; tile bath; hot-water heat; garage.

CUTTER, 1421—5 ROOMS, BATH, $15.

1063A DELMAR—6 ROOMS WITH HEAT
Nice order; key there; low rent. McDONALD, 1111 CHESTNUT. MAin 0142

DELMAR, 5034A—6 rms, furnace, $22.50. McDONALD, 1111 CHESTNUT. MAin 0142

DELMAR, 4130A—3 rooms, sunparlor, furnace, etc.; open; $20.

DELMAR, 5043—5 rooms, bath, furnace, garage, $25. GROEBL-SENNIGER.

EASTON, 5449A—5 rooms; heat and janitor service; $22.50. APEX REALTY CO., MAin 4860 or Sunday, COlfax 0211W.

EASTON, 4806—3 rooms, bath, laundry; good condition; large yard; $16.50.

EASTON, 4732—5 rooms, bath, steam furnace, $17.50. HALLER, CH. 5716.

ENRIGHT, 5054A—6 rooms; modern; hardwood floors, etc.; $25.
HENRY HIEMENZ R. CO., 614 Chestnut.

ENRIGHT, 5244—6 rooms, modern, bath, gas, convenient to schools and street cars. Rent $25. V. M. H. A., 724 N. Union.

ETZEL, 5723A — 3 rooms, bath, electric; large yard; newly decorated; $17.50. BRADLEY & QUINETTE. CH. 6528.

ETZEL, 5722—5 rooms; modern; hardwood floors; garage; reasonable.

ETZEL, 5905—2 modern 5-room flats; 1 upper, 1 lower; $27.50 and $30. 2d floor, 2d door.

ETZEL, 5941A—6 beautiful rooms, hardwood floors; good condition; $27.50.

EUCLID, 728A N.—Corner Enright; 5-room modern single flat; $22.50.

4608A EVANS—5 ROOMS

Newly decorated; will put in new sink; $22.50; representative there Sunday. JOS. L. KOHNER R. CO., 814 Chestnut.

EVANS, 4366—4 rooms, furnace, garage, large yard, basement room, $18. CH. 5955. JOS. L. KOHNER R. CO., 814 Chestnut.

EVANS, 4016—5 rooms, steam heat, garage; papered; $18. CH. 5955. L. KOHNER R. CO., 814 Chestnut.

EVANS, 3826A-30A—3 rooms; toilet; rent $12.50; brick garage.

EVANS, 3962A—3 rooms, bath, electric. BRADLEY & QUINETTE, CH. 6528.

FOREST, 1905—5 rooms, modern, single flat; garage; $27.50. WENZLICK, Chestnut 6900.

FOREST PARK, 4411—5 rooms, hardwood floors, furnace; garage; reasonable.

FOREST PARK, 4510—4 rooms, bath, furnace, newly decorated, $25.

FLATS FOR RENT—West

FOREST PARK, 4398 — 6 rooms, garage, $30. CAbany 4326.

GIBSON, 4459—3 rooms, bath, gas, electric. CA. 3291W.

GIBSON, 4445A—Modern, 5 rooms; $20. BRADLEY & QUINETTE. CH. 6528.

HAMILTON, 1277A — 6 rooms, strictly modern; convenient; gentiles. MU. 0367.

HODIAMONT, 1221—3 nice rooms and bath, only $15. Open.
HAUSCHULTE R. E. CO., 2407 N. B'way.

MODERNIZED FLATS
5194-98A Kensington, 6 and 7 rooms, reconditioned throughout; $22.50 to $26. J. M. LEVI & CO., MAin 2968.

KENSINGTON, 5246—6 rooms, refrigeration; heat furnished; garage. E. PAUL SMITH, CEntral 5290.

KENSINGTON, 4711—3 rooms, bath; rent reduced to $14. FR. 6171.

KENSINGTON, 4724—1½ rooms, new, modern, original $21, $10.50 beginning.

KINGSBURY BL., 6033—6 rooms (3 bedrooms), steam heat, garage, janitor service; $40; key on premises.

KINGSBURY, 5712A—4 rooms, tile bath; newly decorated; $25. RO. 0994.

3812 LACLEDE—ONLY $10
Three rooms; also 3816A Laclede; 4 rooms and bath, $15; reduced rents.
JOHN L. McDOWALL, 722 Chestnut.

LACLEDE, 4056—4 rooms, first floor, $25. 8 rooms on 2d and 3d floors, $30.
McDONALD, 1111 CHESTNUT. MAin 0142

LACLEDE, 3818—6 rooms, bath, like new, $25. CAbany 6777W.

McCAUSLAND, 1106A—4 rooms, tile bath, screened porch, furnace; $25.

JOHN S. BLAKE & BRO., 815 Chestnut

McMILLAN, 4558A-60A—5 rooms, bath, furnace, electric, gas, rent reduced to $18.50. REMMELMANN-SPACKLER R. E. CO., 7th and Chestnut.

McMILLAN, 4567A—6 rooms, bath, furnace; $20. H. Schulte, Agent, NE. 2433.

McPHERSON, 4162—7 clean rooms, large family or roomers; garage; $35.

McPHERSON, 6033—6 rooms, open, $37.50. CH. 1238. W. B. SHELP & CO.

MANCHESTER, 4312A—3 rooms, etc., $16. 4314A Manchester, 3 rooms, $17. 4046A Manchester, 5 rooms, etc., $20.

MAPLE, 5619A.—Six modern rooms; No. 1 repair; hardwood floors; $30.
OREON E. & R. G. SCOTT, 800 Chestnut.

MAPLE, 5662—5 rooms, bath, reception hall, hardwood floors, garage; near schools and churches.

MAPLE, 5608A—5 rooms, bath, modern, near school; rent very reasonable.

MAPLE, 6068—5 and 6 rooms, with heat; $25 and $30. McDonald. MAin 0142.

MINERVA, 5138 — 4 large rooms, pantry, bath; $22.50.

MINERVA, 5937A—6 rooms, hot water heat; tile bath; $25; open.

MINERVA, 5147—Five rooms, modern, garage; St. Mark's Parish. ST. 3717.

MONTCLAIR, 1219A—6 rooms, bath, furnace, $25.
ANDERSON-STOCKE-BUERMANN.

MONTCLAIR, 1317—6 rooms and porch, $27.50. CH. 1238. W. B. SHELP & CO.

NEWBERRY TERRACE, 4622A—5 rooms, modern; rent $20.

NEWSTEAD, 1123 S. — 3 rooms, bath; furnace; $20.

OAK COURT, 1279A—5 new rooms, bath, furnace and linoleum, garage.

OAKLAND, 4526—3 rooms, gas, electric, furnace, hot-water heater; all modern. NEwstead 0088.

OAKLAND, 4421A—3 large rooms, bath, good order, open, $15. RI. 1030.

OAKLAND, 4438—3 rooms; bath, electric; newly decorated; $15.

AT FOREST PARK, 1041 Oakview pl., nice 3 rooms, bath. HI. 9993.

$15 OLIVE, 4000-06—4 and 5 rooms; bath, furnace; respectable only.

OLIVE, 3687A — 6 or 12 rooms, steam heat; reasonable. JE. 0916.

OLIVE, 4232A—5 light rooms; decorated; lowest rent. MAin 0142.

OLIVE, 4336—5 and 6 rooms; furnace, bath, electric. FRanklin 1056.

OLIVE, 3805—Four rooms, bath, $15. W. HAHN, 813 Chestnut. MAin 1738.

OLIVE, 4036—5 rooms, heat furnished. SAVINGS TRUST CO., FO. 8240.

PAGE AND SARAH, N. E. CORNER
Three rooms, breakfast room, hardwood floors, stippled walls, furnace, $22.50.

PAGE, 5935A—Splendid order; 6 rooms; modern; possession, $30.
JOHN DOCKERY & SON, 1002 Chestnut.

PAGE, 5882—4 rooms and breakfast room; tile bath; furnace; modern; $25. MORRIS AACH R. CO., 826 Chestnut st.

PAGE, 6114A (corner)—5 rooms, bath, furnace, $17.50. Open.
MULLIN-WALTERS REALTY CO., INC.

PAGE, 5564A—6 rooms, sunroom, refrigeration furnished; $65; ht. and hardwood floors; garage; redecorated.

PAGE, 5558—2d floor, 5 rooms, heat furnished.
O. J. McCAWLEY R. CO. MAin 2813.

PAGE, 3635—5 rooms, heat, janitor service.
O. J. McCAWLEY R. CO. MAin 2813.

PAGE, 4634—4 rooms, bath, furnace; rent $17; good condition.

PAGE, 5044A—5 rooms, bath, furnace, $25. JONT, 113 N. 10th.

PAGE, 4124—4 modern rooms, hall room, furnace; $25. MA. 2757.

PAGE, 3944A—5 rooms, newly decorated; bath, furnace; garage; $20.

PAGE, 5038A—6 light rooms, near schools, churches and stores; $27.50.

PAGE, 5114—6-room lower flat, newly decorated throughout. St. Mark's parish.

$22.50 Living room, dining room, bedroom, dinette and kitchenette, tile bath, hardwood floors. Choice of 1st or 2nd floors. Open. 4529 Parkview Pl. DICKMANN, MAin 4111.

PARTRIDGE, 1511—5 rooms, bath, lower; composition floor; garage.

RIDGE, 5035—5 rooms, newly decorated, furnace, hardwood floors, $28; 6 rooms, 2d floor, $25. Open. CO. 1030.

RIDGE, 5039A—5 rooms, furnace, bath, open, $20. COlfax 1030.

RIDGE, 5935A—6 ROOMS, NEWLY DECORATED. MU. 5212.

RIDGE, 5947—5 rooms, modern; first floor; adults; gentiles.

RIDGE, 5891 — 4 rooms, first floor, electric refrigerator; hardwood floors.

ROBERTS, 6834—5 beautiful rooms; strictly modern; convenient. GArfield 2284.

ROWAN, 1421A—4 newly cleaned, papered, painted; garage. GRand 2959.

SARPY, 4253A (at Boyle)—5 cheerful rooms; bath; newly decorated; only $16.50. NE. 0593.

SHAWMUT, 1210—4 and 5 rooms, bath, furnace; garage; $20, $22.50.

SHAWMUT, 1210—4 and 5 rooms, bath, furnace, $20, $22.50. MAin 4152.

SHAWMUT PL., 1422—4 rooms, hall, bath, furnace, $20; gentiles.

SPRING, 9 N.—4 rooms, bath, electric, $16. O'REILLY R. E. CO., MA. 2457.

SUBURBAN, 6033A—5 rooms, conveniences; redecorated; clean; garage; $23.

SWAN, 4346A—3 rooms, bath; good condition. GRand 8692.

TAMM, 1328—4 decorated rooms, bath, screened porch, heat, $27.50.

UNION, 1374—Five rooms, bath, furnace; rent $22.

VERNON, 5451—6 rooms, steam heat, janitor service, Frigidaire; reasonable.

VERNON, 5007A—6 clean, newly decorated rooms; hardwood; furnace. CH. 0703.

5 ROOMS—$15

1015A Walton av.; bath; newly decorated. GANNON-FRANKE REALTY CO., INC., 1008 Chestnut st. CH. 1552.

WALTON, 614—6 rooms, newly decorated; reduced rental.

WALTON, 714—Four rooms, hot-water heat; decorated; $20.

WASHINGTON, 4319—6 rooms, bath; hot-water heat; newly decorated, painted; garage; open for inspection.
O. J. McCAWLEY R. CO., MAin 2813.

WASHINGTON, 4757A — 6 rooms, bath, furnace; open.
McMENAMY R. E. CO., 1308 N. Grand.

WASHINGTON, 4639—3 rooms, complete, by week or month.

WASHINGTON, 6041—5 rooms, bath, electric refrigerator; decorated; $32.50.

WASHINGTON, 5887—Modern 5-room flat.

WATERMAN, 5143A—Modern 6 rooms, hallroom, garage; reasonable. Bradley & Quinette, CH. 6528.

WATERMAN, 6006 — 5 rooms, modern; Frigidaire, gas stove and heat furnished; janitor service; adults only. Open.

WATERMAN, 5073—Unusual charming, 3 fine rooms, refrigeration. FO. 6225.

WELLS, 5512A—3 rooms, bath and furnace; will decorate; low rent.
WANSTRATH, 715 Chestnut. CE. 2940.

WELLS, 5352A—5 rooms, hallroom, hardwood floors, modern.

WEST PAGE, 4242—7 rooms, 2d and 3d floors, newly decorated, $27.50. WENZLICK, CHestnut 6900.

FLATS FOR RENT—West

WESTMINSTER, 6048—6 rooms, 2d floor, hardwood floors, hot-water heat, $40. WENZLICK, CHestnut 6900.

WESTMINSTER, 6049—5 rooms, garage, electric refrigerator, gas stove.

WEST PARK, 6812A—4 rooms, heat furnished, $27, near Christian Brothers.

WEST PINE, 4164—Hot water furnished, 4 modern rooms; steam heat; garage, $27.50; open.
W. B. SHELP & CO., CH. 1238.

LOOK—ONLY $27.50
4222 West Pine, 2 modern 5-room efficiency flats, janitor service; open.

FLATS FOR RENT—Furnished

Central

PAGE, 3531—3 rooms, bath; nicely furnished; heat, light and gas furnished. Open today.
McMENAMY R. E. CO., 1308 N. Grand.

North

COLEMAN, 1921—3 rooms; modern; newly decorated; reasonable.

FIFTEENTH, 1447 N.—3 rooms, newly decorated; completely furnished, $12.

4465 FLORISSA PL., cor. Moraine, 5 rooms and breakfast room, tile bath with shower, hardwood floors, hot-water heat.
GEO. WANSTRATH JR., INC., 3500 N. Grand bl. COl. 3700.

GLASGOW, 4027—3 DANDY ROOMS; NO BATH; $13. CO. 1111.

JOHN. 4321—4 rooms, bath and large sunroom, heat furnished throughout house; garage free; $30 per month. Owner on premises.

KOSSUTH, 4263—5-room residence, double garage, $32.50. Owner 920 N. 10th.

LEE, 3820—4-room cottage; furniture for sale.

McLARAN, 1769—5 rooms, all modern; garage; good condition. GREULICH R. E. CO., MAin 0486.

MAFFITT, 4010—6 rooms; furnace heat; bath; garage; low rent.
P. J. SLATTERY REALTY CO. JE. 3322

MAFFITT, 3958—7 rooms, bath, furnace, 2-car garage, $30. HEMMELMANN-SPACKLER R. E. CO., 7th and Chestnut

MAFFITT, 4010—Bungalows, 6 rooms, bargain; $35; garage.

8 ROOMS—Hot-water heat, remodeled, $40. EV. 2585.

Northwest

$30.95 A MONTH WITH NO MONEY DOWN
Is all you need to make you independent of your landlord. See amazing offer under Suburban Property for Sale. Quick action required. GLICK, 8th and Chestnut. MA. 4182.

ABNER PL., 3019—5-room cottage, bath, furnace, electric, gas; $35.

BEACON, 5513—2 rooms, toilet, gas, electric; A1 condition; adults.

BUNGALOW—Brick, 5 rooms; beautiful; reasonable. Box N-417, Post-Dispatch.

BUNGALOW—Brick; 5 rooms; modern; in county; reasonable. EV. 4440.

COTTAGE AV., 4651—8 rooms, conveniences; garages. Dowling Co., 1008 Chestnut.

CUPPLES PL., 4749—7 rooms, strictly modern; double garage; redecorated throughout, $35. CO. 8260J.

A REAL COZY HOME

6567 Curtis av.; 6 rooms and sunroom; plenty closets; large clean basement; 2-car garage; you should see it.
KORTE. MAin 4258.

DARBY, 4335—See this 5-room modern brick bungalow; reasonable. CE. 4770.

DAVISON, 5262—7 rooms, 1 bath, 2 toilets; 2-car garage; $32. CE. 4770.

DOWLER, 6218—5 rooms; 2-car garage; $20 a month.

DUPLEX—5 rooms, $19; 3-room flat, $14. Apply 4650 Greer. CAbany 0674.

GILMORE, 5264—6 rooms; modern; double garage; $32.50. Open Sundays.

TAMM, 1328—4 decorated rooms, bath, screened porch, heat, $27.50.

KENNERLY, 5742—5, sunroom, bath, furnace; garage; large lot; decorate; reasonable.

KENNERLY, 4593—Residence; 6 rooms; bungalow type; bath, furnace.

LABADIE, 4739—2-story brick residence; 7 rooms and recreation hall; 14 bedrooms second floor; steam heat, hardwood floors; garage; beautiful 50-ft. lot; just thoroughly overhauled; will repaint and decorate interior to suit responsible tenant; rent $45; agent there today 9 a. m. to 12 noon.
PAUL J. JARZEMSKY, REALTOR,
1502 St. Louis. CEntral 9419.

LABADIE, 4638—6 rooms, sun parlor; modern; reasonable; manager on premises.

LEE, 4611—Bungalow, 6 rooms, modern two-car garage; near transportation.

LENOX, 6317—6 rooms, hardwood floors, bath; will decorate, $25.

LOTUS, 5215—7 rooms; hardwood floors; tile bath; 2-car garage.
P. J. SLATTERY REALTY CO. JE. 3322

LOTUS, 5212—7-room residence; hot-water heat; garage; Easton-Taylor Trust.

LUCILLE, 6140—Bungalow, modern; 5 large rooms, first floor; lot 50x250; ½ block bus; owner.

QUEENS, 5403—5-ROOM BUNGALOW; BATH.

ROBIN, 5423—5 rooms, bungalow, bath, furnace, garage; owner. 1017 Gimblin.

THEODORE, 4933—Bungalow, modern, 4 rooms, Murphy bed, closed screened porch. Call owner, TRi-City 1605R.

WABADA, 5516—4-room brick cottage; toilet, bath, furnace. RIverside 4343.

WEST FLORISSANT, 5452—Bungalow; 5 rooms; modern; open Sunday. FO. 2853

WAGONER PL., 1726 — 7 rooms, bath, furnace, electric; newly painted and decorated; $30. JOHN J. DOWLING REALTY CO., 1004 Chestnut st.

RESIDENCES FOR RENT

South

ALASKA, 4669—Lovely 5-room cottage; bath; furnace; nice street; public and parochial schools; $32.50.

BATES, 3909—Modern 5-room brick bungalow; sun parlor.

BELLERIVE, 3634—Modern 6 rooms, sunroom, garage.

BEETHOVEN, 4315 — 7 rooms; garage; furnace. RIverside 3469J.

BINGHAM, 4455-57 (1 block south of Chippewa) each 4 rooms, modern; $25 each; open Sunday afternoon from 2 to 4 p. m.

BLOW, 3629—Bungalow, 5 rooms, modern, vitrolite kitchen, bath. Inspection by appointment. GA. 7995.

BOTANICAL, 4268—7 rooms modern; garage; excellent condition. PR. 4934.

BUNGALOWS—5-room frames, $25; 5-room brick, $35. FL. 9839.

BURGEN, 4093—Frame cottage, 6 rooms, double garage; reasonable rent.

CARLSBAD, 6059 — Bungalow; 5 rooms; bath; 2-car garage; $42.50.

CASTLEMAN, 4164—9 rooms, modern; garage. Main 2636.
MULLIN-WALTERS REALTY CO., INC.

CASTLEMAN, 3935—10-room residence; nice location; reasonable rent. **FL. 5600**

CHRISTY, 5417—9 rooms, bath, hot-water heat; garage; $70. MAin 2636.
MULLIN-WALTERS REALTY CO., INC.

CLEVELAND, 4119—7 rooms, furnace; garage; $32.50.

McDONALD, 111 Chestnut, MAin 0142.

EADS, 2957—8 rooms and garage; redecorated; rent reasonable.

FLORA PL., 3900—New and modern; 7 rooms; 2-car garage; $85.
3812 Flora place; 10 rooms; hot-water heat; $85.
MULLIN-WALTERS REALTY CO., INC.

CORNER BUNGALOW—5 rooms, modern; beautiful for doctor or dentist; 6001 S. Grand; $65.
A. K. FEINBERG, 2914 Union, EV. 4900.

GRAND, 4516 S.—5, reception, all conveniences, $40, garage.

GUSTINE, 3620—One of the finest in South St. Louis; 5 rooms; hot-water heat; newly decorated; vitrolite kitchen, tile bath with shower; 3-car garage; very convenient location; $55.

HALLIDAY, 3447—4 bedrooms, oil burner, hot-water heat; excellent condition; well located.

HOLLY HILLS 5624 S. GRAND RI. 7117-18

HARTFORD, 3888—8 rooms, modern, redecorated, economical, heat, garage, $45.

HAVEN, 4059—Bungalow, 5-room modern, garage, ½ block west Carondelet Park.

HICKORY, 1034—Newly papered, first-class condition, 11 rooms, rent $32. W. J. Bartling Jr., 7 N. 7th st. MAin 4873.

HICKORY, 1333—10 rooms; fine condition. Open; $35. FO. 2623.

HOLT, 3627—Modern bungalow; 2-car garage; A1 condition. RIverside 4310.

HUMPHREY, 3948—5 rooms, screened-in porch; modern; $40. PR. 0175.

IRON, 4156—Modern 5 rooms, garage; like new. BRINKOP. LA. 3040.

JUNIATA, 3818—9 rooms, bath, furnace, hardwood floors, garage. LA. 9544.

LAFAYETTE, 3662—8 rooms; 2-car garage; oil burner; modern.

McDONALD, 3815—7 rooms, furnace; garage; reasonable.

MIAMI, 4361—5 rooms, bath; modern; garage; open; RI. 3060.

MICHIGAN, 4540—4 rooms, modern; conveniences, RI. 4867J.

OREGON, 1902—Whole house and 2-machine garage; bath, furnace, hardwood floors; 50-foot lot; could be used by 2 families.

OREGON, 2014—7 rooms, $25; arranged for light housekeeping, rooming.

OREGON, 4517—2-room house, inside toilet; electric; 50-ft. lot, $12.

OSAGE, 2804—6 large, light rooms, hardwood floors, new, modern plumbing; hot-water heat; 2-story brick garage; fine location for professional man; reasonable rent.
GRODEL-SENNIGER CO. FO. 3133.

POTOMAC, 4007-09—Brand-new duplex bungalow, $45, $42.50; all improvements.

POTOMAC, 3906—5 rooms, modern, sunroom, hot-water heat.

QUINCY, 4106—Bungalow, 5 rooms, bath; rent or lease. GA. 5430J.

QUINCY, 4055—5 and sunroom; modern; garage; nice location. **FL. 5600.**

RUTGER, 2618—8 rooms and bathroom; furnace; decorated.
HENRY HIEMENZ R. CO., 614 Chestnut

$21 7 rooms, bath, furnace; 1829 Rutger st. DICKMANN, MAIN 4111.

SALENA, 2621—3 rooms, 1st floor; my residence; adults.

SIDNEY, 3520—7 rooms, 2 baths, oil burner; owner's home; open.

TAFT, 4455—Bungalow; 5 rooms, sunroom; double garage; $45.

TENNESSEE, 6009 — Very desirable residence; insulated; 5 bedrooms; hot-water heat; 2-car garage. PArkview 1117.

THIRTY-SEVENTH, 4430 S.—6 beautiful rooms, sunroom, tile bath, hardwood floors; hot-water heat; garage; $45. PR. 0175.

VARRELMAN, 4708 — Or sell cottage; 5 rooms; garage; modern; convenient.

WANDA, 6449—5-room bungalow, hardwood floors, tile bath, furnace, garage; reasonable.

WYOMING, 4010—7 rooms, strictly modern; hot-water heat, garage; reasonable. BRINKOP. LA. 3040.

WYOMING, 2809—4-room cottage, inside toilet; convenient location, $20.

Southwest

BLOW, 5312—Bungalow, 4 rooms, modern; hot-water heat; vacant; open.

BLOW, 49xx—Modern 4 rooms, bungalow, electric stove, garage. GRand 2959. FL. 1733.

BONITA, 5222—Modern brick bungalow; 4 rooms, sun parlor; $35.

BONITA, 4942—Bunaglow, 5 rooms, modern; screened porch; decorated; $40.

BRADLEY, 6210—4 rooms, furnace, hardwood floors; open, $32.50. CO. 1030.

BRADLEY, 6731—Modern 5-room b

Notice! TO BUSINESS MEN IN THE JEFFERSON MEMORIAL DISTRICT

WHO CONTEMPLATE MOVING TO NEW LOCATIONS IMMEDIATELY

These Listings Contain Very Desirable Business Properties and Locations Now Available —:— —:— —:— *FOR SALE OR LEASE*



TO LET FOR BUSINESS PURPOSES

FORMER TELEPHONE BUILDINGS FOR SALE OR LEASE

We Have Outgrown These Structures and Can Offer Them at a Sacrifice

Exceptional bargains if you need a location for store, office, or small factory.

They were built to house switchboards and other telephone apparatus. Each one is exceptionally well constructed, in good repair. Locations and transportation facilities, excellent.

3844 OLIVE: 2½-story brick and concrete building; FIREPROOF; approximately 15,500 square feet; near Grand-Olive business district; excellent for retail store, small manufacturing concern, or shop.

5144 DELMAR: 2-story brick Mill construction building; fireproof windows; approximately 16,000 square feet; plenty of space for large store or office.

1625 SOUTH GRAND (Grand and McRee)
2-story and basement; brick Mill construction; fireproof windows all around; approximately 13,000 square feet; good business district.

INDIANA AND ANN: *(Block East of Jefferson)*
2-story fire-brick and concrete; approximately 9,000 square feet; excellent for small factory, office, store.

ALSO SINGLE OFFICES, SUITES, OR RETAIL STORES IN THE TELEPHONE BUILDING
1010 PINE ST.

Ideal quarters for business, office or suite. Large rooms, well lighted, modern and excellently maintained.

Space for retail stores is available on the ground floor of the building.

You can lease any of these quarters on favorable terms (long-term lease if desired). Those offered for sale can be bought outright at exceptional bargains. For information, call
R. M. MOSS, ROOM 1401
TELEPHONE BUILDING, CHESTNUT 9800.

TO LET FOR BUSINESS PURPOSES—Central



We Lead in . . .

Satisfied Tenants
Maintenance and Service
Decorative Individuality
Large Windows and
High Ceilings
Parking Space

Title Guaranty Bldg.
7th & Chestnut Sts.
WILLIAM SACKS, President

TO LET FOR BUSINESS PURPOSES—Central

WE WILL
RENT, LEASE, OR SELL
THIS EXCEPTIONAL BUSINESS PROPERTY

915 Wash st., 3-story building, suitable for heavy manufacturing; light on 3 sides; elevator.
2820 Locust, large light store, heat furnished; suitable for any business.
1030 Victor st., formerly old St. Louis Laundry Building; boiler and elevator; 3 floors.
WE ALSO HAVE OTHER BUILDINGS FOR FURTHER INFORMATION CALL

KRATZ R. E. & INV. CO.
505 MARKET CH. 9267

TO LET FOR BUSINESS PURPOSES

FOR RENT
DOWNTOWN BUSINESS PROPERTY
STORES :-: LOFTS
BUILDINGS
FLETCHER R. HARRIS REALTY CO.
MAin 5509 200 N. 4th ST.

PUBLICITY BLDG.
1127-1129 PINE ST.
"Just a Step From 12th Blvd."
Overlooking the Plaza

Permanent light on three sides; exceptionally well ventilated; all conveniences. Central location; easy access by any method of transportation; convenient parking facilities indoor or outside; within a few minutes' time of any point within the distance between Union Station and Eads Bridge. Remember, the new Post Office—only two blocks distant from PUBLICITY BUILDING—will open within a few short weeks, assuring you all the advantages of the frequent mail deliveries in its immediate vicinity. If necessary separate your offices and manufacturing plant so the environment will be suitable for each regardless of distance between. Present day business practices with existing transportation and other facilities no longer require your business to be under the same roof for the most efficiency. Loft space—43x109—3500 net square feet to floor. Can be divided as desired, 200 square feet or more. Call CEntral 2988 or inquire at building.

ATTENTION!
Property Owners

RENTS are going up. Let us show us how to enhance the value of your property by giving you our idea of rent collection service.

SHOSS R. E. CO.
617 Chestnut CEn. 1338 6818

LOCATIONS TO SUIT YOUR REQUIREMENTS

We Specialize in the Leasing, Sale and Management of Business Property

ISAAC T. COOK CO.
1736 ARCADE BLDG. MAIN 4570

Office Space

CHOICE OFFICE SPACE FOR INSURANCE CO., ARCHITECT, BROKER
ENTIRE 9TH FLOOR
COLUMBIA BUILDING
8th & Locust
2000 sq. ft., 20 large windows, unexcelled light; vault and private toilet room. Very reasonable rental.
HENRY R. WEISELS CO.
8th and Chestnut.

ATTENTION
DOCTORS & DENTISTS
GRAND & ARSENAL
3102 S. Grand; completely remodeled and modernized; single offices, 2-3 and 4-room suites, with large waiting room; janitor service.
M. A. Rust & Sons R. Co., MAin 4551

DOCTORS OR DENTISTS
Mayfield Building,
3637 S. Grand
Choice offices; everything furnished; rental $25.
18TH & LAFAYETTE (N. E. Cor.)
First floor office, including living quarters, $30.
APEX RLTY CO., MA. 4860

KING-DEL BUILDING
4955 DELMAR
$17.50 $17.50
Spacious 2-room office suites; everything furnished.
ARTHUR GOLDMAN
102 N. 7TH ST. CH. 3680

Suburban

ARGONNE, 150 W.—Large corner store, low rent. Main 2636.
MULLIN-WALTERS REALTY CO., INC.
GARAGE—8100 Manchester rd., also confectionery; reasonable. HI. 6700.

Business Property — FOR RENT

★2621 Locust — 24,000 sq. ft. floor space, elevator and steam heat.
★1316 S. 2d St. — 2-story building, 6000 square feet of floor space, with railroad facilities.
★4th & Locust — 4-story building; 15,000 square feet of floor space.

★NORTH STAR REALTY CO.
GArfield 5338 1400 S. Second St.

BUSINESS PROPERTY FOR SALE

Central

LOW PRICE NOW—PROFIT LATER
1819-21-3 Franklin Ave., 3 stores, 6 flats; make offer before prices advance. H. A. O'Rourke, 5471 Gravois, Riv. 4310
COMING business location; buy before price goes up; Southeast corner 23d and Delmar; 94x150. AUG. H. GERLING R. CO., 722 Chestnut.

2315 WALNUT ST.
FOR SALE or LEASE
One-story brick building, with lot 25x135.
ANDERSON-STOCKE-EUERMANN.
MAin 4593. 806 Chestnut st.

South

SPLENDID WAREHOUSE
2752 LaSalle Street
2-story fireproof building, with heat, and living rooms above. 1-story garage 30x110, heat. Can house 15 large moving vans. Lot 87x110. For particulars.
FEDERER REALTY CO.
PROS. 1519 2610 GRAVOIS

LOTS FOR SALE—VACANT

OWNER WANTS OFFER
90 ft. Watkins dr., Davis pl., Clayton. 70 ft., Meramec av., Davis pl., Clayton. 80 ft., Cambride, cor. Vassar, U. City. 30 ft., Devonshire St., Louis Hills. Call CEntral 0666. Mr. Silverblatt.
LOT—53 ft. on Lindbergh drive, 1 block west of No. 66; cheap; good for filling station or residence.
RENGLE-WEBER, LAc. 9544.
TWO LOTS—50x154; $400 each; lot Berry av. and New Hampshire, Affton, Mo. Call at M. E. Berry Dry Goods Store.

North

LOT—100x165, at $400. Chambers Park, 5 minutes north of Baden; terms; details. Box K-395, Post-Dispatch.
VACANT—166x123 ft.; owner; real buy. Box N-285, Post-Dispatch.

Northwest

FLOY, 8773—Near W. Florissant; sacrifice $750; will build and finance. LUND RLTY., 3014 Union. EV. 7067.
HIGHLAND, 4972—Bungalow lot; sacrifice $1300; will build and finance. LUND RLTY., 3014 Union. EV. 7067.
NORTHCREST—40x127; $400; $50 cash, $10 monthly. MU. 0518.

South

BUILDERS ATTENTION
Have some choice South End lots with all improvements; will sell right and consider exchanging for new brick bungalow; submit what you have. Box L-331, Post-Dispatch.
CORNER LOT—Loughborough and Parkwood; 56x126 at $35 per foot or offer, block from Morganford road. M. A. RUST & SONS R. CO., MAin 4551.
LOT—Leona and Dover, corner; 75x132; will divide; bargain.
J. HALLER R. CO., 705 Chestnut.
LOT—40x125; on 8700 Gravois; cheap. 5012 Frankfort.
LOT—170x240, 6417 Gravois, fully commercialized, Ziegenhein Bros. PR. 0218.
TEXAS AV.—South of Lynch; lot 30x136; price $550. Riv. 4898.

Southwest

SOUTHWEST LOT.
In center of greatest building activity on Devonshire, 30' frontage; price $35 ft. WENZLICK'S. CHestnut 6900.
LORAN—30-ft. lot, $400, east of Hampton; 150 ft. C. A. Beller, RI. 3535.
LOT—Beautiful, in Marlborough Manor; can be bought at reasonable price; owner leaving city. 1304 Rapp st., Columbia, Ill.
LOT—Kingshighway Hills (4900 block Miami). Inquire 3931 Botanical.
LOTS—2, 35-ft. sell or trade. Box R-318, Post-Dispatch.
VACANT lot, 37x120, 4946 Fyler; low price. KRALLMAN FL. 5600.

West

200 LOTS — All parts of county; clear; suitable for flats, homes or business; $300 up. BLUMENFELD. CA. 8500.
LOT—30-foot front, on Delmar, 73rd block, University Park; bargain. Call PRospect 4005.
OWN BEAUTIFUL LOT — Immediately north of 5743 Vivian av., North Pointe; all improvements; will divide; must sell; tremendous sacrifice. CO. 6152R.

INVESTMENT PROPERTY

OUTSTANDING INVESTMENT
In University City
DELMAR BLVD. WHITE WAY
6629-31 Delmar
OPPOSITE NEW VARSITY THEATRE
New building, 4 attractive stores, tile floors, steel ceilings, gas steam heat; all leased, fine tenants; excellent rental.
HENRY R. WEISELS CO.
8th and Chestnut.

IMP'VED PROPERTY FOR SALE

ATTENTION, VISITORS
Why not invest in St. Louis bargain now? Splendid Investments. Box R-275, P.-D.

INDUSTRIAL PROP. FOR SALE
MANUFACTURING AND STORAGE PLANTS—See
J. F. O. RELLER, 3525 N. Bdwy. CE. 9447

TO LET—BUSINESS PURPOSES

McD—Business Locations
2835-7 Olive; display room, 34x48, heat furnished.
715 N. Kingshighway, 20x104, at Delmar; heat.
1407 Pine; 22x104; heating plant.
3832 Olive; 18x90; rear loading entrance; heat furnished ——$60
308 N. Ewing; 2000 square feet, heat, $50
2807 N. Goodfellow, 22x60 —— $50
2441 Grand, 21x50 —— $25
1318 Delmar, 13x40, near 12th —— $25
1051 N. Grand, at Finney —— $25
2200 Pine, 16x36, corner store —— $20
507 Elm, shop —— $10
2408 N. Spring, shop —— $ 8
McDONALD REALTY CO.
1111 CHESTNUT. MAin 0142.

HOTEL MEN, ATTENTION
24 outside rooms, steam heat, 4 baths and toilets. MAin 2636.
MULLIN-WALTERS REALTY CO., INC.
NEW STORE list out. Phone MA. 2636.
MULLIN-WALTERS REALTY CO., INC.

Central

Daylight Buildings
No Posts
Plenty of Head Room
FIRST, 712-14 N.—32x110 feet; 1-story building, 16 feet under beams; concrete basement on Commercial st., furnace.
BROADWAY, 1519-21 N.—52x125 feet; one-story building, 14 feet under beams; concrete floor; wagon height in rear.
I. N. BROWN
2323 N. 9th St. CE. 8559

Castle Bldg., 29th & Olive
Ideal business location; modern stores, floor space 1000 square feet to 2000 square feet with heat furnished. On main thoroughfare 5 minutes from downtown. Rent from $25 up.
McDONALD REALTY CO.
1111 CHESTNUT. MAin 0142.

12,000 Square Feet
4 floors, daylight on 4 sides; electric elevator; private alley. For full details, phone
JOHN P. DOLAN REALTY CO. NI. 2610

LIGHT MFG. OR GARAGE
Building, 3930 Washington (rear); 5000 feet ground floor. BRADLEY & QUINETTE.
BUILDING—2 floors; each 100x150; substantial, of easy access; 3800 west; wonderful opportunity for moving company, laundry, factory, automobile or any business; will remodel to suit; can rent separately.
HENRY FREED CO., 722 Chestnut.
BARGAIN—40,000 sq. ft. or less, centrally located in downtown district; light or heavy manufacturing; elevator; light on all sides; 8 cents foot. Box R-262, Post-Dispatch.

Central

RETAILERS ATTENTION
ATTRACTIVE STORE
720 Locust St., Near 8th
Splendid location for shoe shop, ladies' ready-to-wear, lunch room, specialty store; reasonable rental.
HENRY R. WEISELS CO.
8th and Chestnut.

S. E. COR. 19TH & LOCUST
Two-Story Bldg.
For lease; 12,000 square feet, or will divide and rent; first or second floor.
BREITT & NAUMER REALTY CO.,
106 N. 8th. CEntral 8484.

2826 PINE ST.
Fine building, garage, manufacturing or storage; 11,000 sq. ft., one floor; no posts in building. Wonderful heating plant; plenty of light.
CORNET & ZEIBIG Main 4560

CHOUTEAU, 2224—2 stores, 1300 sq. ft., will alter, low rent.
CHOUTEAU, 2318—3 stores, 2500 sq. ft., will alter; low rent.
N. W. CORNER 15th and Chestnut, 55-ft. front; will divide for concessions during convention.
18TH & CHOUTEAU (N. W. Cor.)—Large double store, $25.
APEX REALTY CO. MAIN 4860.
DELMAR, 1800—Very low rent asked for this fine corner store.
716-18 N. 15th ST.
About 6000 sq. ft.; heat, elevator; low rent. LUPFER-ACKER, INC. CH. 8905.
FRANKLIN, 1415—Store, large, any kind business; living quarters; lavatory.
FRANKLIN, 3323—Store, 18x40, $20.
BRADLEY & QUINETTE, CH. 6028.
LEFFINGWELL, 800 N.—Restaurant-saloon, all equipped; ready for business; reasonable.
LINDELL, 3401—Suitable light refreshments during convention. P. Barnard, 7901 Lafon.
LOCUST, 2621—2-story, large elevator, fine showroom; open.
MULLIN-WALTERS RLTY. CO., INC.
NINTH, 810 N. (between Delmar and Franklin); store, 11x50 feet; $15.
OLIVE, 3518 — Very large store; near Grand. GArfield 7982. Big bargain.
JOHN A. WATKINS, 722 Chestnut.
OLIVE, 1919—Large store; 3-car garage; $35.
MULLIN-WALTERS RLTY. CO., INC.
SEVENTH, 807-9 N.—3 stories and basement; heat and large elevator; private loading space.
MULLIN-WALTERS REALTY CO., INC.
TWELFTH, 907-09 N.—Double store, will alter.
FARISH-KNAPP, 713 Chestnut. MA.2686.

North

BACON & MONTGOMERY—N. w. corner; downstairs store; rent $12.50. CO. 1030.
IDEAL REPAIR SHOP.
1930 Palm; rear; 30x30; loft above; nice location. MA. 4258.
POPE, 4550—Space in garage for 20 cars; repairing, filling station. FO. 7610.
PRAIRIE, 4301—Large store; can be partitioned for 2; with front and side entrances; with or without modern flat above; first-class condition.

Northwest

HELEN, 5202—Nice store; at good intersection; $20.
McDONALD, 1111 Chestnut. MAin 0142.

South

FOR SALE OR LEASE
30,000 SQ. FT.
2 and 3-story factory or warehouse building. 1607-15 S. 3rd. 308 S. 1st. MAin 1192.

CHOICE RETAIL STORE
3606 ARSENAL
Just off Grand; attractive store, 14x50; in excellent location; apply 3109 S. Grand, 2nd floor, Room 2.

FACTORY SITE
Brick building, 7500 sq. ft. floor space, railroad facilities; manufacturing location; rent reasonable. For particulars see G. Dunn, 2129 S. 3d. GRand 5644.
ATTENTION, REALTORS—18,000 sq. ft., 1 floor; modern; Chippewa and Nebraska; mfg. or retail. CE. 2412.

3610 BATES ST.
Well located store in new building; heat furnished; in the heart of Holly Hills and Grand-Dover Park.
FEDERER 2610 GRAVOIS PRospect 1519

BOWLING ALLEY — And rathskeller; Tower Grove Turner Hall Building, S. E. Corner Grand and Juniata; for lease; low rent; open.
MULLIN-WALTERS REALTY CO., INC.
BROADWAY, 2610 S.—Modern store, $15; 1838 S. 12th, store and room, $15.
SAUM, 625 Chestnut st.
BROADWAY, 3655 S.—Good for any kind of business; $15. CO. 8166W.
BROADWAY, 2106 S.—Attractive store, double windows; rent reduced.
BROADWAY, 3564 S.—Light store, inside toilet; $15; 3 rooms, toilet.
CALIFORNIA, 3557—Fine large store, next to Kroger; cheap. MU. 4884.
BUILDING—3-story; for sale or lease; very reasonable; prominent corner; transportation facilities; suitable for light manufacturing, warehousing, etc. Phone Rosedale 1404.
CHEROKEE, 2613—White Way; modern store, reasonable to reliable tenant.
CHIPPEWA, 2802—Good location shoe store; fixtures, steam heat, RI. 03133.
PAPIN, 3201—35,000 sq. ft. one floor. MULLIN-WALTERS RLTY. CO., INC.
TWENTY-THIRD AND CHOUTEAU—Northwest corner; new building; 25 or 50x131; ideal for manufacturing.
WANSTRATH, 715 Chestnut. CE. 2940.
WASHINGTON, 2671 — 25x139; suitable agent or light mfg.; splendid display windows; heating plant; reasonable.
EDWARD L. BAKEWELL, CH. 5555.
WASHINGTON, 2909—50x125; 13-ft. ceiling; large doors; office and showroom. WM. KEANE JR., INC., Wainwright Bldg.

North

BACON & MONTGOMERY—N. w. corner; downstairs store; rent $12.50. CO. 1030.
IDEAL REPAIR SHOP.
1930 Palm; rear; 30x30; loft above; nice location. MA. 4258.
POPE, 4550—Space in garage for 20 cars; repairing, filling station. FO. 7610.
PRAIRIE, 4301—Large store; can be partitioned for 2; with front and side entrances; with or without modern flat above; first-class condition.

Northwest

HELEN, 5202—Nice store; at good intersection; $20.
McDONALD, 1111 Chestnut. MAin 0142.

South

FOR SALE OR LEASE
30,000 SQ. FT.
2 and 3-story factory or warehouse building. 1607-15 S. 3rd. 308 S. 1st. MAin 1192.

CHOICE RETAIL STORE
3606 ARSENAL
Just off Grand; attractive store, 14x50; in excellent location; apply 3109 S. Grand, 2nd floor, Room 2.

FACTORY SITE
Brick building, 7500 sq. ft. floor space, railroad facilities; manufacturing location; rent reasonable. For particulars see G. Dunn, 2129 S. 3d. GRand 5644.
ATTENTION, REALTORS—18,000 sq. ft., 1 floor; modern; Chippewa and Nebraska; mfg. or retail. CE. 2412.

3610 BATES ST.
Well located store in new building; heat furnished; in the heart of Holly Hills and Grand-Dover Park.
FEDERER 2610 GRAVOIS PRospect 1519

BOWLING ALLEY — And rathskeller; Tower Grove Turner Hall Building, S. E. Corner Grand and Juniata; for lease; low rent; open.
MULLIN-WALTERS REALTY CO., INC.
BROADWAY, 2610 S.—Modern store, $15; 1838 S. 12th, store and room, $15.
SAUM, 625 Chestnut st.
BROADWAY, 3655 S.—Good for any kind of business; $15. CO. 8166W.
BROADWAY, 2106 S.—Attractive store, double windows; rent reduced.
BROADWAY, 3564 S.—Light store, inside toilet; $15; 3 rooms, toilet.
CALIFORNIA, 3557—Fine large store, next to Kroger; cheap. MU. 4884.
BUILDING—3-story; for sale or lease; very reasonable; prominent corner; transportation facilities; suitable for light manufacturing, warehousing, etc. Phone Rosedale 1404.
CHEROKEE, 2613—White Way; modern store, reasonable to reliable tenant.
CHIPPEWA, 2802—Good location shoe store; fixtures, steam heat, RI. 03133.

South

3175 S. GRAND BLVD.
Large store room and finished basement; 28x115; heat furnished.
M. A. Rust & Sons Rlty. Co.
MAin 4551 816 Chestnut St.

S. E. CORNER Chippewa and Nebraska; one-story daylight, 18,000 sq. ft.
MULLIN-WALTERS REALTY CO., INC.
FOLSOM, 42xx—Will take furnace, plumbing, roofing, decorating for the monthly rental of $35 in exchange for large store and living rooms. CE. 4801.
GARAGE—Steam heat; battery service; high pressure washer; chance for good mechanic. 3222 Morganford.
GRAND, 3008 S.—Store with large basement; heat; open.
MULLIN-WALTERS REALTY CO., INC.
3162 S. GRAND
Large store; heat furnished. $60.
MULLIN-WALTERS REALTY CO., INC.
GRAVOIS, 5417—20x60, best location; low rent; act quick. RI. 3060.
GRAVOIS, 3747—Fine large store, heat furnished, in business district.
ITASKA, 4189—Good location for beauty shop or barber shop; completely wired, etc.; heat furnished; $17.50.
VERNON LAUX, RI. 7800.
LAFAYETTE, 3128 — Corner; suitable beauty parlor or other business; heat.
CHOICE STORE LOCATIONS—BARGAINS
2903 Park; any business; only $20.
3215 Park; live block.
BURIAN RLTY., NE. 0593.
S. W. COR. SECOND AND BARRY STS.
16,000 SQUARE FEET
One-story, suitable warehouse or light manufacturing; very reasonable.
EDWARD L. BAKEWELL, CH. 5555.
SIDNEY, 1956—Store with rooms in rear; good for confectionery or tavern; flat above if desired; cheap rent. APEX RLTY. CO., MA. 4860, or Sunday, CO. 4521W.
10TH AND LAFAYETTE (S. E. Cor.)—Good beer location, $30. APEX RLTY. CO., MAIN 4860.
THIRTY-NINTH, 2004 S.—S. e. cor. of Castleman, in heart of business district; steam heat; suitable for any business; rent reasonable. Forest 2442.
VIRGINIA, 5508—SUITABLE ANY BUSINESS; $25. FR. 9498.
WYOMING, 2754—Good location tinner, printer, etc., $25.
VERNON LAUX, RI. 7800.
WYOMING, 2757—Dandy corner; first-class shape, low rent. RI. 3060.

Southwest

MERCHANTS, INVESTIGATE.
Northwest corner Hampton and Arsenal; wonderful spot for delicatessen and lunch, 6-room bungalow attached.
3326 Watson rd., modern corner store, good business section.
HERNREICH REALTY CO., CH. 2040.
KINGSHIGHWAY, 5627 S.—Store, any business; $65; lease $60. FL. 7216.
KINGSHIGHWAY, 5516 S.—Store, 25x80, basement; suitable any business. FO. 6117
SWITCH PROPERTY—Office building and scale, southwest; rent, lease or sell. Box E-233, Post-Dispatch.

West

New Fireproof Building
VANDEVENTER AND MARKET
Any amount up to 40,000 sq. ft., on Wabash switch; large showroom. 3834 Market. GArfield 2324.
DANCE STUDIO — 50x22; expression room 14x16; extra room, 8x16. 6651 Enright.
DANCE HALL—Heart University City. $40. CA. 8038.
DELMAR, 6504—Best location U City; situated between 2 theaters; rent reasonable; heat furnished. CA. 0270.

Office Space

CHOICE OUTSIDE OFFICES.
3800 S. Broadway. } Low Rent
3010 S. GRAND. }
102 N. 3d st. }
MULLIN-WALTERS REALTY CO., INC.
BRUNO AND McCAUSLAND (S. W. Cor.)—Doctor's office, living quarters, over drug store. APEX RLTY. CO., MA. 4860, or Sunday, CO. 4521W.
BUSINESS address, telephone answering; attractive desk space and offices for salesmen. 455 Paul Brown Bldg.
DESK SPACE—Telephone service; mail received and forwarded; suitable for mail order or advertising. 2640 Olive.
DESK ROOM—Downtown office; telephone, stenographic service. Box N-178, Post-Dispatch.
DESK SPACE—Mail phone address. Secretarial service; reasonable. 221 Fullerton.
DESK SPACE—Nice office desk and telephone, $10. 417 Fullerton Bldg.
DESK SPACE—Excellent accommodations; phone, stenographer. 920 Chemical Bldg.
BARGAIN, $12.50; WORTH $25.
4313A-15A Manchester; 2-room suite; also four rooms fronting street; new.
BURIAN RLTY. CO., 4016 CHOUTEAU.
SPACE 903 SYNDICATE TRUST, 915 OLIVE.

WELLSTON STORE
6119 Easton, in the center of the business district; reduced rent.
H. B. SURKAMP CO., 6331 Easton.
EASTON, 5886—Modern store for all lines of business. Very reasonable. THE EDWARD GLIK CO. FV. 4500.
EASTON, 4521—Store, 27x100; suitable for any business; owner, 916 N. Taylor.
ENRIGHT, 6651—Desirable store for jeweler, florist, gift shop or any other purpose. Inquire room 224.
GARAGE—Brick, for shop or storage. 5085 Minerva.
KINGSHIGHWAY, 1176 N.—Double store and living rooms, good for any business.
WONDERFUL LOCATION FOR TAVERN
MORRIS AACH & CO., 826 Chestnut.
LACLEDE, 3715—Store for rent; $20. EV. 5203.
LACLEDE, 4303—Grocery-meat market; nice, clean room; good business.
SHOE REPAIR—TAILOR—$15.
4128 Manchester; small store; live location.
NORTH AND SOUTH RD., 625 — At Delmar, store suitable for cleaner, lunch stand, barbershop, beauty parlor or cobbler. BLUMENFELD, CA. 8500.
OFFICES—Heart University City; running water, $10 up. CA. 0838.
OLIVE, 3944-46—Large garage; will rent very reasonable; building can also be used for storage.
CARL G. STIFEL R. E. CO., CE. 4770.
4349 OLIVE.
Large store, heat, janitor service; good basement; $40.
OLIVE, 3723—Office building; modernized; about 8000 sq. ft.; 16 offices; large, small; or sell. Owner, 3820 Washington.
OLIVE, 3689—Store, 25x120; steam heat; reasonable. JE. 0916.
OLIVE, 4424-26—2 stores, rooms above, large garage. GOTTLIEB, CH. 7689.
PAGE, 8068-8072—Good location for dry goods, bakery or shoe store. Call Winfield 1073.
PAGE, 6112—Large store, $30.
MULLIN-WALTERS REALTY CO., INC.
UNION, 1115—20x70; store and offices.

North

BACON, 2547—Store downstairs, 4 rooms first floor, 4 rooms 2d floor; $3000.
EICHENSER, 4021 W. Florissant. CO. 1030

BUSINESS PROPERTY FOR SALE

Business Property
Trackage
Warehouses
Buildings
Stores
We have a complete list of available property for sale or lease.
Arthur S. Martin & Sons
1118 Chemical Bldg. GAr. 3222.

Business Property
S. E. Cor. Fairview and Giles—2 stores; 6-room modern flat above, steam heat. Price $9250. Practically new.
2860-62 Gravois—Store, 6 rooms above. Price $9000. Terms. Real location.
N. E. Cor. Jefferson and Russell—2 stores, 10 flats. Rent, $223. Sell right.
4122 W. Natural Bridge—Store, 5-room flat above. Price, $5250. $4100 1st D. T.
Have Large List of Business Property
MAin 4111. Dickmann, 623 Chestnut St.

STOREROOM—Living rooms, reasonable; or rent. J. M. Fenner, 3456 Arsenal.

North

BACON, 2547—Store downstairs, 4 rooms first floor, 4 rooms 2d floor; $3000.
EICHENSER, 4021 W. Florissant. CO. 1030

REAL ESTATE—EXCHANGE

ACT RIGHT NOW
Bargains in cottages, bungalows and flats are getting scarcer every day —ACT RIGHT NOW.
If your property is too old, too large or too small, let us exchange it for something more suitable.
ACT RIGHT NOW.
OFFICE OPEN SUNDAY
CALL MR. SCHROEDER OR MR. SMITHERS
H. A. O'ROURKE, INC.
5471 GRAVOIS. Riv. 4310.

OWNER'S LOSS—YOUR PROFIT
5846 Walsh st., St. Louis Hills, almost new; 6 rooms; must be sold or traded this month. OPEN.
H. A. O'Rourke, 5471 Gravois, RI. 4310

A HOME WITH AN INCOME
4226-28 Lenox (1 block west of Gratiot). MODERN, BEAUTIFUL gabled roof DUPLEX RESIDENCE OF 6 ROOMS EACH. Perfect condition. Large lot. WILL TRADE. Make an offer.
MICHELSON REALTY CO., 820 Chestnut.

BEAUTIFUL HOME
University City, 4 bedrooms, new and modern; want smaller property. Submit what you have; anxious to exchange. Box L-243, Post-Dispatch.

OWNER SAYS: 'TRADE'
6429 Murdoch, St. Louis Hills; brand-new 6-room bungalow, clever appointments. Will take your old property as part payment. OPEN DAILY TILL 9 P. M.
H. A. O'ROURKE, INC.
5471 GRAVOIS, Riv. 4310

REAL ESTATE—EXCHANGE

NORTH ST. LOUIS STORE CORNER. Alice and Akernon, northwest corner; 2 blocks north of Florissant; 2 stores and 3 flats, all rented; perfect condition; cost $16,500; take lot or small property; first mortgage only $4000; submit any reasonable trade.
LARNER-DIENER CO., CE. 2965.

CAN'T MAKE A MISTAKE
If you have a small place with 5-10 rooms, Grace ave. will trade.
H. A. O'Rourke, 5471 Gravois, Riv. 4310

SACRIFICE BUSINESS
Five stores, 5 flats above, near Bevo Mill; newly financed. Will trade. RI. 5151.

ST. GEORGE'S PARISH
49xx Heege Place; 6-room modern bungalow; wants small place, large lot. H. A. O'Rourke, 5471 Gravois, Riv. 4310

A REAL TRADE.
2 stores, flat above, corner; $1300 deed of trust. Wants farm. Riv. 2526.
40 FEET on Watson rd., for single or double, small mortgage. FO. 7753.
80 ACRES—Good 6-room house; other buildings; deep well, fine spring; good road; want flat or bungalow.
JOHNSON 4540 GRAVOIS RI. 5151

228½ ACRES—80 miles west of St. Louis; will sacrifice; has small loan; trade for clear or sell. Mr. Alton Gunimett, 1539 C. Carmona st., Los Angeles, Cal.
160 ACRES—Improved and single flat, trade for property in city. Box N-364, Post-Dispatch.
ACRES—160; clear, $3000; fine fishing and hunting. Want house; will assume. CA. 4404.
ACRES—200; Salem, Mo.; $3000; clear; want income. Beare, 4464 Russell.
3 ACRES, WARSON RD., AT CONWAY—Ideal location for home; trade. CE. 1395.
ACREAGE—Nicely improved; electric; near city; want flat south. Riv. 2526.
80 ACRES — Tiff timber, Washington County; for 1935 V-8 Ford. RI. 6343.
FLAT Wtd.—Single, south, for 4-4 double, Northampton. Box R-304, Post-Dispatch.

REAL ESTATE—EXCHANGE

APARTMENTS—3-6 family, South Side; good street; low price; loan reduced. K-394, Post-Dispatch.
ATTRACTIVE 7-room modern residence near Roosevelt High, sell or trade for 5-room bungalow, south. Box K-142, P.-D.
BEAUTIFUL 2-family bldg., Univ. Park; 6 rooms, 2 baths each; will trade for 3 or 4 bedroom house, Skinker west. APEX REALTY CO., MAin 4860.
BRAND-NEW bungalow, 4669 Margaretta; 5 beautiful, strictly modern rooms; take small cottage, single flat or lot. MA. 4182.
BUILDER of good homes and flats will accept your home or flat as part payment and build just what you want. Box R-351, Post-Dispatch.
BUNGALOW—6 rooms, 1 floor, modern, like new; St. Philip Neri parish; wants modern 3 or 4 room single or double flat in good neighborhood; pay all cash for difference. Box K-383, Post-Dis.
BEVO MILL DISTRICT SPECIAL
6-room brick bungalow; anxious to get 4-room cottage.
H. A. O'Rourke, 5471 Gravois, Riv. 4310
BUNGALOW—Clear; 5 rooms and breakfast room; centralized kitchen and bath; in Holly Hills; for acreage or property in Central St. Louis County. Box E-102, Post-Dispatch.
BUNGALOW Wtd.—6-room, south, and sunroom; have modern 4-5 single, south, in modern neighborhood. Mr. Hammer, PR. 3535.
NEW BUNGALOW—WANTS FRAME
5 rooms, brick; tile walls in bath and kitchen; fine S. W. location.
H. A. O'Rourke, 5471 Gravois, Riv. 4310
BUNGALOW OR SINGLE WANTED
South or southwest, need 6 rooms; have 5-room modern bungalow on Sutherland to trade. PR. 3535.
BUNGALOW—WANTS DOUBLE FLAT
32xx Hartford; 6 rooms; wants investment property; anxious.
H. A. O'Rourke, 5471 Gravois, Riv. 4310
BUNGALOW 6815 Leona (opposite Carondelet Park); large 6-room, lot 60 ft.; want smaller property. REMAS BECHER R. CO., INC., RI. 6500.

REAL ESTATE—EXCHANGE

BUNGALOW—New, northwest, 1st only; want other city, county property. MU. 3534.
BUNGALOW Wtd.—South, 5 or 6 rooms; have very modern 4-5 single near Scruggs School to trade. PR. 3535.
Bungalow wanted; 4 to 6 rooms, south, trade 4-4 modern single 50xx Bancroft.
VOGEL-ERICKSON, 3542 GRAVOIS.
BUNGALOW—Exchange for lot, either in Pine Lawn or University City. Joseph Mercurio, 715 S. 6th st.
BUNGALOW—5 rooms, on one floor, southwest, want single south. Riv. 2525.
BUNGALOW—Brand-new 5-room, Southampton; trade. Box R-332, Post-Dis.
Business property, drug store location wanted for 2315 Russell—7 room modern residence. Will assume or pay cash difference. MAin 4111. DICKMANN, 623 Chestnut St.
BIG BUSINESS—BIG PROFIT
53xx Willard. Lakewood, tavern, garden, large lot; wants small cottage. H. A. O'Rourke, 5471 Gravois, Riv. 4310
Stock & Son Realty Co.
CLARA PLACE, 4121—5-room modern bungalow; wants 4-room cottage or bungalow; might take 4-4 single, northwest.
4712 NATURAL BRIDGE, EVergreen 4990
CLEAR California farm and home; want St. Louis. J. N. Williams, 5861 Plymouth
CLEAR 4-4 single, south; will trade clear 6-room residence. Box K-191, Post-Dis
RIVER CLUB HOUSE WANTED
5-room home in Webster; wants club house or small farm.
H. A. O'Rourke, 5471 Gravois, Riv. 4310
COTTAGE Wtd.—Cheap; city or county, in trade for 5-room bungalow. 4037 Oleatha.
Rengel-Weber, 3539 S. Grand. LA. 9543.
COTTAGE Wtd.—For $1500 equity in 6-room bungalow, 4528 Harris.
EICHENSER, 4021 W. Florissant. CO. 1030
COTTAGE Wtd.—4-room brick, near Bevo Mill, for modern frame, clear, RI. 2542.
COTTAGE Wtd.—North, for my low-priced single; South Side. LA. 7441.
COUNTY HOME Wtd.—South; have modern brick bungalow, RI. 3555.

REAL ESTATE—EXCHANGE

DELOR, 4963—Modern 6-room bungalow; trade home in county.
EWERS, 2190 S. Grand. PR. 2020.
DOUBLE 5-room efficiency; northwest; rent $110; trade equity for bungalow; state details. Box R-281, Post-Dispatch.
DOUBLE FLAT—Clear, Hi-Pointe section; want cottage or residence. Box K-136, Post-Dispatch.
EXCHANGE—5-room modern brick bungalow for 4-room bungalow south.
JOHNSON 4540 GRAVOIS RI. 5151
EXCHANGE DOWNTOWN.
1123-25-27 Chestnut, 67½ feet, trade equity for clear investment.
JOST R. CO., 113 N. 10th. CH. 2575.
EXCHANGE 137 St. George, small store with rooms above for hardware stock or small farm. Box R-273, Post-Dispatch.
EXCHANGE—5-87 acres, 5-room house and poultry house, price $4500; one smaller place. RI. 1746.
DAMMERT, 1209—Dance hall and garden (Beck's old stand); fully equipped; fine tavern or wine garden location with 4 rooms, bath, hot-water heat. RI. 6500.
D.R.B REALTORS
FARM FOR RESIDENCE. 130 acres, near Cape Girardeau; price, $4000, clear. Wants bungalow or residence. Will assume first deed of trust. Office open Sunday.
DIMMITT-RICKHOFF-RAYER, STer. 1314.
Clear Farm—Wants City Property
413 acres; fine stock and dairy farm, 100 miles out; wants bungalow or flat, will assume mortgage.
H. A. O'Rourke, 5471 Gravois, Riv. 4310
FARM—Good, improved, 120 acres,

SUNDAY, SEPTEMBER 22, 1935.

CT



LEASE

OR BUSINESS PURPOSES

R RENT
USINESS PROPERTY
S :-: LOFTS
LDINGS
R. HARRIS REALTY CO.
200 N. 4th ST.

roperty

FOR RENT

1316 S. 2d St. ★4th & Locust

tory building, 6000 uare feet of floor nce, with railroad fa- ities.

4-story building; 15,000 square feet of floor space.

TAR REALTY CO.
1400 S. Second St.

SALE

ATER stores, 6 advance. tv. 4310

before 23d and Chestnut.

SE 25x135. ANN. nut st.

USE et with bove. heat. oving rticu-

CO. AVOIS

tore and bmit of-

e hall, 5 ground; 6332J. arehouse nsidered.

cing sale wn don- horough- 5050. kmann. 16,000

brick rent.

gh cell- INC.,

orner 40 Pen- all store , steam ly fully 4 condi-

3 Chou-

ve; look 6173

ms and nd bath 2M.

acks; 3 al value. n Bldg.

SALE

RS in now? 5, P.-D.

SALE TORAGE E. 9447

NGE outh or esidence. 35. st, 4 or rn brick ew loan.

ardwood ll trade 5656.

wanted 5-room 9544 RKERS."

e, barn, north of right at ty close

NV CO., 911-12.

LOT? m brick s slight ly; new

NV. CO., 11-12.

sleeping ardwood age; will ern bun-

3425.

ungalow n, vitro- le drive. ts; will Dist.-Dis. east of vacant

5600. ill trade K-193.

d; want K-195.

SUNDAY

SEPTEMBER 22, 1935.

REAL ESTATE—EXCHANGE

MY PROPERTY—And fruit farm, for highway business property, with store and filling station. Route 14, Box 500, Riverview dr.

PAGE, 5979—7 rooms; large finished attic; garage; first-class; for small bungalow in county. CA. 3225J.

PARK, 2727-29-31—3 stores and 3 flats; free of debt; will trade.
MULLIN-WALTERS REALTY CO., INC.

RESIDENCE—2804 Osage, 7 rooms; hot-water heat, all hardwood floors, new plumbing; brick garage; corner lot, 62x135; ideal for small business. Trade for bungalow or income property.
GROEBL-SENNIGER, FOREST 3133.

SHENANDOAH, 39xx—Double flat. Trade for single or double. PR. 2322.

SINGLE FLAT Wtd.—For bungalow; is clear, 60 ft. lot; assume deed or pay cash difference.
C. A. BELLER, 4105 S. Grand. RI. 3555

SINGLE or double south, have residence suitable for rooming house and cash. Box R-258, Post-Dispatch.

SINGLE FLAT Wtd.—5 and 6; for 5-room modern cottage.
A. K. FEINBERG, 2914 Union. FV. 4900.

SINGLE FLAT—3 and 3, well constructed, want a 4 or 5 room brick bungalow. 3521 Indiana.

SINGLE 3-3; clear; south. Trade or sell cheap. PR. 2322.

SMALL farm or clubhouse; will trade beautiful lot, University Hills, or a 6-room residence in Kirkwood, renting for $40 a month. Box R-253, Post-Dis.

SPRING, 3422 N.—New store and 3 rooms to rear; modern; want bungalow, flat or lot; open. BLUMENFELD. CA. 8500.

ST. LOUIS HILLS—New 6-room residence; want rental property. Box Y-84, P.-D.

ST. LOUIS HILLS HOME Wtd.—For cottage. Box R-305, Post-Dispatch.

SINGLE FLAT Wtd.—Prefer south; have 2-3 double, clear; $7000 to trade. PR. 3335.

STORE and 5 rooms in back; will trade for bungalow or single flat. NAERT, RI. 3614 or 1693.

STORE AND FLAT—Sell or exchange for modern single, southwest. RO. 9001.

VIRGINIA, 2340—4-5 room single; furnace, bath; A1 condition; clear; trade for modern double south and assume; can make good deal.
HOSEK, 1807 Gravois. GR. 2236.

UNIVERSITY, 2802—Single flat, 3 and 3 rooms, bath. Want grocery store.
Kenny-Toelle, 5506 Nat. Bridge. MU. 7370.

WANT 6-room house, close to Catholic church; have a 5-room brick cottage, clear; also 4-room frame, subject to first deed; both places in good location; will assume.
EASTON-TAYLOR TRUST CO., FR. 6173.

WANTED—Bungalow or single flat, for beautiful 6-room residence, 7461 Stanford, University City.
A. K. FEINBERG, 2914 Union. FV. 4900.

WANT 500 to 700-acre Ozark land on river have modern 10-room 2-bath residence, 39xx Russell, to trade.
GROEBL-SENNIGER CO., FO. 3133.

WANTED TO EXCHANGE—Hotel; gas station for tenement property or farm; A1 for large family. Box K-47, P.-D.

WANT double, north, good location. 3 rooms, bungalow clear and cash.
M. A. RUST & SONS R. CO., MAin 4551.

WANT double, South; good location; have modern clear single and cash.
M. A. RUST & SONS R. CO., MAin 4551.

WANT to buy bargains from owners and agents. Box E-308, Post-Dispatch.

WANTED—Flats or cottages, for stores and flats. Box N-383, Post-Dispatch.

WEBSTER GROVES Colonial; cost about $25,000; for city income property. Box K-84, Post-Dispatch.

WOULD like to trade clear house north for good double flat south. Box K-314, Post-Dispatch.

MORE ROOM NEEDED
6-room modern brick bungalow; wants 6 rooms Webster or Kirkwood, with large lot; will assume.
M. A. O'Rourke, 5471 Gravois, Riv. 4310

REAL ESTATE—WTD. TO BUY

REMEMBER IF YOU WANT A SALE CALL
Chauncey P. Heath Co. WHEN OTHERS FAIL
Realtors 818 Chestnut GA. 3164

South St. Louis Owners! FOR A QUICK SALE "SEE US"
BRINKOP LA. 3040 3621 S. GRAND
CASH For Your Property Immediate Answer
HARRY SHAPIRO JR. REALTY & INV. CO.
722 Chestnut St. Please Write.

PROPERTY BOUGHT
ALL TYPES ALL CASH
GANNON-FRANKE REALTY CO., Inc.
1008 Chestnut St. CH. 1552

We WILL BUY FOR CASH
Your Real Estate.
MICHELSON REALTY CO.
820 Chestnut. CH. 2177.

We have several buyers for four-family or two-family flats; it's a quick sale for you call LAc. 5050. Dickmann. We have a builder who will buy now several bungalows.

JAY—For cottage white tenement, clear, all cash. Give details. Box K-104, P.-D

COTTAGE or small single wanted; south; private party. Box K-267, P.-D.

COTTAGE or flat wanted; brick or frame; any location; not over $1500. Box K-393, Post-Dispatch.

FLATS, COTTAGES, RESIDENCES Bought —Money in 24 hours.
Glick, N. W. Cor. 8th & Chest. MA. 4182

PROPERTY BOUGHT—Any kind, quick action; all cash; no commission. RE. 4362.

SCANLAN, 6400—8-room residence, lot fronting 2 streets; want 4-family flat south. LA. 5105.

STORE—6 flats, all rented; want farm. 5042A Maple. FO. 3198.

WANT 7-room modern home, west; give clear land as down payment. CA. 4404.

WE have cash buyers for property; also property to exchange. Phone us.
EASTON-TAYLOR TRUST CO.,
4474 Easton. FR. 6173.

WE CAN SELL your property. Est. 1865.
JOHN GRETHER & CO., 722 Chestnut.

WE HAVE CASH BUYERS for improved property; condition no object.
J. M. LEVI & CO., 807 Chestnut.

WILL exchange for drug store location; our client wants to go into business at once; will exchange his clear residence and balance money for property suitable; not just trading, but this man is a druggist. LA. 5050, DICKMANN.

WILL pay cash for real estate bargains. Box K-123, Post-Dispatch.

Bungalows, Cottages Wanted

WE HAVE BUYERS
FOR 4 AND 5 ROOM BUNGALOWS
LIST WITH US FOR QUICK RESULTS
Morris Aach
REALTY CO. 826 CHESTNUT ST.

BUNGALOW Wtd.—Richmond Heights or Lindenwood district; 5-room brick; not over 10 years; cash; from owner. Box R-130 Post-Dispatch.

BUNGALOW Wtd.—4 rooms, modern, near Catholic Church in South or Southwest St. Louis. Box K-194, Post-Dispatch.

BUNGALOW Wtd.—4-5 rooms, new or old, close to car; pay all cash at once. Box K-102, Post-Dispatch.

BUNGALOW Wtd.—5-6 rooms, for home; must be modern; west, south, county; bargain for cash. PO. 0884.

BUNGALOW Wtd.—6 rooms, must be modern; located in Richmond Heights or Clayton. Box L-259, Post-Dispatch.

BUNGALOW Wtd.—South, 4 or 5 rooms; cash; private. Box N-84, Post-Dispatch

BUNGALOW and double flats; have cash buyers. HAAKE, FOrest 2284.

BUNGALOW Wtd.—Pay $4000; all cash; 5 rooms, 1 floor; north. Box K-219, P.-D.

BUNGALOW Wtd.—6 or 7 rooms; South side. Box R-363, Post-Dispatch.

COTTAGE Wtd. — 4-5 rooms, Cupples School; all cash; immediately; state price. Box R-289, Post-Dispatch.

FRAME COTTAGE Wtd.—South Side. Box K-225, Post-Dispatch.

HOUSE Wtd.—5 rooms; can pay mostly cash. Box K-137, Post-Dispatch.

SMALL HOME Wtd.—South Side; will pay cash. FR. 4569.

SUBURBAN PROPERTY FOR SALE

LIVE IN VELDA VILLAGE

NEW BEAUTIFULLY CONSTRUCTED MODERN STONE AND BRICK BUNGALOWS

Equipped with large copper screened sleeping porch; full screens throughout; combination storm and screen doors and storm sash; tile kitchen and bath, inlaid linoleum in kitchen; guaranteed SUNBEAM STEEL FURNACES, rathskeller, CONCRETE STREETS and LIGHTS, beautiful lawns and trees.

4, 5 AND 6 ROOM EFFICIENCY

$4800 AND UP

6900 Parkdale Drive
2200 North on Lucas-Hunt Rd., 3 Blocks East. 3-Minute Drive From Wellston

WE HAVE SOLD OVER 37 HOMES

SCHUERMAN BUILDING AND REALTY CO.
6104 Easton Ave. MUlberry 5700

SEE THE NEW BUNGALOWS AT BROWN & ARGYLE AVENUES
8843 Argyle Ave. $4600 5-rm. efficiency brick; garage in basement.
8841 Argyle Avenue. $5200 5-room brick, garage in basement.
These Bungalows have all the modern conveniences of
VELDA VILLAGE BUNGALOWS
They May Be Financed With a 20-Year F. H. A. Loan, With No Renewals on First Deeds of Trust
8800 West on St. Charles Rock Rd., and 4 blocks south to Argyle

REAL ESTATE—WTD. TO BUY

Bungalows, Cottages Wanted

HAVE BUYER for cottage, northwest. J. M. LEVI & CO., 807 Chestnut.

I AM LOOKING for a brick cottage on the south side; will spend $3500. Box K-269, Post-Dispatch.

I WILL pay cash for a frame or brick bungalow; quick deal for bargain. Write Box K-113, Post-Dispatch.

WANT—5-room brick or frame, north or northwest district; must be bargain, from owner. Box R-320, Post-Dispatch.

Business Property Wanted

BUSINESS PROPERTY Wtd. — West or south; will exchange residence, Kirkwood, and lot in University Hill, balance cash. Box R-362, Post-Dispatch.

Flats and Apartments Wanted

APARTMENT Wtd.—6 to 18 family; must show big income; pay cash. FO. 0884.

DOUBLE FLAT Wtd.—South; modern; have $3000 cash and clear double with baths. PR. 5535.

DOUBLE FLAT Wtd.—Will pay cash for 3 or 4 room double flat, in good location. Box L-35, Post-Dispatch.

DOUBLE Wtd.—South; 3 and 3, furnace; to $7500; all cash. Box R-293, P.-D.

FLAT Wtd.—4-4; must be modern and in good neighborhood; south or southwest; pay cash if price is right. Mr. Wolf, LA. 9544

FLAT Wtd.—4-family; must have 2 full bedrooms; can pay $2000 cash. Box K-158, Post-Dispatch.

FLAT Wtd.—Modern, 2-family, 5 rooms, south or southwest; bargain for cash. Box K-52, Post-Dispatch.

FLAT Wtd.—4-family, modern; will pay cash; full particulars.
W. S. DROZDA, 4006 Chouteau. NE. 0378

FLAT Wtd.—Modern 4-family, good neighborhood; west or southwest; pay cash and assume. Box N-280, P.-D.

FLAT Wtd.—4-6 rooms, double or single; modern; show good income; pay cash. FO. 0884.

FLAT Wtd.—North or northwest, modern; 3 and 4 or 4 and 5. Box R-23, P.-D.

FLAT Wtd.—3-3 or 4-4 rooms, south or west. Box N-380, Post-Dispatch.

FLAT Wtd.—4 and 5 or 5-5 rooms, in St. Pius parish. Box E-155, Post-Dispatch.

SINGLE OR DOUBLE WANTED

I will pay cash for a single or double; can be older or newer property. Please give location, income and price. Box K-241, Post-Dispatch.

CASH—Or trade for your flat if well located, south or southwest. Box K-115, Post-Dispatch.

PAY CASH—For 3 or 4 room double, south. Box K-224, Post-Dispatch.

SINGLE FLAT Wtd.—3 or 4 rooms, single, located south or southwest. Box L-373, Post-Dispatch.

SINGLE or double, south, modern; for cash from owner. Box R-302, P.-D.

Lots Wanted

LOTS WANTED AT ONCE.
Give best prices. Box W-322, Post-Dispatch.

LOTS Wtd.—Suburban, reasonably priced, must have shade trees. Box R-94, P.-D.

Residences Wanted

REMEMBER IF YOU WANT A SALE CALL
Chauncey P. Heath Co. WHEN OTHERS FAIL
Realtors 818 Chestnut GA. 3164

WE HAVE BUYERS
FOR RESIDENCES, 7 TO 9 ROOMS; NEW, MODERN; CHOICE LOCATIONS
LIST WITH US FOR QUICK RESULTS
Morris Aach
REALTY CO. 826 CHESTNUT ST.

WANTED—6 or 7 room residence; prefer Webster Groves. Box K-46, Post-Dis.

Suburban Property Wanted

HOUSE Wtd.—Suburbs; reasonable. Call between 5:30 and 6:30 p. m. WEb. 1261J.

HOUSE Wtd.—4-5 rooms; modern; county; $200 down; terms. Kandrup, 3548 Manhattan, Maplewood, Mo.

SELL, TRADE—4 county lots, for small cottage, St. John's. WAb. 438.

Lots Wanted

HAVE $500 cash for 30-foot lot in Walnut Park. Write 6903 Edison av., Pine Lawn.

LOT Wtd. — 37 to 40 ft., in St. Louis Hills; pay all cash for bargain; state location and price for quick action. Box K-85, Post-Dispatch.

LOT Wtd.—45 or 50 feet, in county, near Catholic school; state price and location; must be a bargain for cash. Box R-104, Post-Dispatch.

LOT—In University City, preferably north of Olive St. Rd. Call MAin 4527.

SUBURBAN SALES

WE BUILD NEW HOMES

Look at this sample 5-room colonial, just completed; we will duplicate for you on your lot for $3650; drive out Page to Link, north 3 blocks to Lackland, ½ block east to 10600 Lackland rd.
FRANKLYN E. MEYER CO.,
6657 ENRIGHT. PA. 3390.

D.R.B REALTORS
MODERN BUNGALOW.
Attractive 5 rooms; bath, furnace, hardwood floors; corner lot overlooking country club. Bopp Rd., ½ mile south of Clayton Rd. Office open Sunday.
DIMMITT-RICKHOFF-BAYER. STer. 1314.

2½ ACRES, $1500.
Rolling ground, fine ravine, restricted district, rock road, water and electric available, walking distance of grade and high schools; bus line and service car. We will build and finance, 20 years to pay.
HENLEY CO., REALTORS. Kirk. 800.

No. 11 Grantwood Terrace

Beautiful county residene, having 5 rooms and bath on first floor; 2 rooms and bath on second floor; air-conditioned, oil burner; garage in basement; has a beautiful setting on a large lot, size being about 92x244; located at n. e. corner of subdivision; you can obtain admission by calling next door north; they will show you through.

A. J. MEYER & COMPANY,
402-403 South Side National Bank Bldg.
3606 GRAVOIS. PROSPECT 5322-23.

AMAZING OFFER NO MONEY DOWN NEW BUNGALOWS

In over 20 years of real estate selling never have we offered new property with no down payment. Sounds inconceivable—life time opportunity. Good credit and steady job is all that is needed.—Instructions by finance man is to "Close out at once." "Don't raise the price," "Get me good people who want to get ahead and stop paying rent." Originally sold for $5000, now offered at $3200—no money down — 8-year mortgage—Payments only $30.95 per month for all principal and interest. Beautiful five-room efficiency brick bungalows, select oak flooring, tile bath, built-in tub, American furnaces, cedar closets, shades, screens, large lots. Garages included. All improvements in, Beautiful Normandy. How to get there: Natural Bridge to 7300, turn right at Florissant, three blocks to Bermuda, then right on Bermuda to Santa Monica, then east to 7602. Remember the early buyers will make the best selections. Act now.
GLICK, N.W.Cor.8th & Chestnut MA. 4182

WE invite you to inspect the most beautiful estate in St. Louis County, located between Webster Groves and Kirkwood at

No. 2 Schultz Road

Drive out Big Bend road to Sappington road, which is first road west of Berry road, turn right and go 500 feet north; beautiful landscaping with a combination of city conveniences and country atmosphere; tennis court, riding stable and 1 acre lake; 8-room residence and 5 acres; 30 minutes from downtown. For sale, terms to suit; a real bargain; open daily.
BREITT & NAUMER RLTY. CO.,
106 N. 8th. CEntral 8484.

$4250.00

Our houses will stand the most rigid inspection. You owe it to yourself and family to get a home that will stand the test of years and be comfortable in all kinds of weather. These five-room brick bungalows are modern throughout, with shower and tile bath, tile walls in kitchen, hardwood floors, full length copper screens, sewers, sidewalks, yards sodded, etc. Nothing extra—all in the purchase price. Easy terms will be arranged. Buy direct from owner. Fred G. Borgschulte, 8411 Lackland at St. Charles rd., WAb. 1109.

23 WARSON ROAD (Overbrook Estates)

Magnificent new Colonial Residence, 8 rooms; beautiful setting on 1½ acres of the countryside; and planning of this home would please the most discriminating; drive out Manchester road to Old Warson road; north on Old Warson ½ mile; then west to property.
Open 9 to 5, salesman on premises.
Petersen, CA. 5800, or Mr. Meakley, Edw. D. Lee Realty Co., 704 Chestnut, MAin 1207.

COUNTRY HOME
4 ACRES

Part of a 33-acre tract joining Warson Rd. where it turns east. This house when completed will have 4 rooms and 3 baths, 2-car garage, thoroughly well built in every respect. For price and full particulars see
A. T. TERRY, SON & CO.
111 N. 7TH ST.

Unusually Attractive Bungalow

Five-room new brick, modern in every respect; real fireplace, stone mantle, tile bath with shower, tile walls in kitchen, large back porch, cabinet sink together with built-in entrance hall, beautiful shade trees, 60-foot front, on concrete street; location convenient to everything; very reasonable price and easy terms. Better see it today; drive out St. Charles rd. to Lackland, then south on Lackland, to car tracks at Midland, then west to 9017 Midland. Fred G. Borgschulte, 8411 Lackland, at St. Charles rd. WAbash 1109

D.R.B REALTORS

FOR SALE, OR EXCHANGE

3350 Lucas and Hunt Rd.
You'll be pleased with this corner home, large rooms 1st floor; 2 on 2d floor, hot-water heat; good financing; double garage. Open today.
DIMMITT-RICKHOFF-BAYER, ST. 1314.

LOTS OF LOTS

We have a large selection of vacant lots, all sizes and locations, prices from $300 to $2500; if you contemplate building, see us for your lot. We also build and finance. See Emmons, with
FRANKLYN E. MEYER CO.,
6657 ENRIGHT AV. PA. 3390.

Beautiful Estate on County Boulevard

30 MINUTES FROM DOWNTOWN
22 acres; beautifully landscaped, large lake, trees; strictly modern 10-room residence; 2 baths; 2-car garage. Your opportunity to obtain this choice property at a sacrifice or trade for business property 1834 Locust. GA. 8145.

IN HAMPTON PARK

1155 HILLSIDE DRIVE.
Nearly 3 acres, large shade trees; house contains 4 bedrooms, 2 baths, sun porch, game room, 3-car garage with servants' quarters. Apply to owner, Hiland 4028.

Out-of-Town Owner Says, Sell

This modern 4-room brick bungalow; hardwood floors, garage in basement; henhouse, glassed-in closed porch; lot 50x160; 1 block to high and grade schools; at the low price of $2950; terms on part; located at 8811 Olden av.
JOHN H. ARMBRUSTER AND CO., 8854 St. Charles

"Country Life Acres"

Clayton road, ¾ mile west of Ballas road. RESTRICTED ACREAGE HOMESITES. Inspect F. H. A. model home.
E. M. BARNES JR., JE. 6504 or PA. 6359.
Or See Your Agent.

REAL BARGAIN

SCENIC DR., 57—RIVERVIEW GARDENS 5-room bungalow, unfinished inside, 1 acre, rock garden.
633 CHESTNUT, DICKMANN, MA. 4111.

Chance of a Lifetime NEW BUNGALOWS NO MONEY DOWN

Opportunity to buy a new bungalow with no down payment seldom occurs. With prospects of higher rents, nobody can afford to pass this up. Good job and good credit all that's needed, and the price is so low. Formerly sold for $5000. Today $3200—eight-year mortgage. $30.95 per month pays principal and interest. Five-room beautiful efficiency brick, select oak floors, tile bath, built-in tubs, American furnaces, cedar closets, shades, screens, large lots. Garages included. All improvements in. Beautiful Normandy. Directions: Natural Bridge to 7300, turn right at Florissant, three blocks to Bermuda, then right on Bermuda to Sana Monica, then east to 7602. Make your selection early. Mr. Sam Pomeroy or Mr. Gus Gaines at premises for your convenience.
GLICK, 8th & Chestnut, MAin 4182

D.R.B REALTORS

ROTT RD. HOME.
5 large rooms, 2¼ acres; beautiful location overlooking Meramec Valley. Third house west Geyer Rd., north side of Rott Rd. Office open Sunday.
DIMMITT-RICKHOFF-BAYER. STer. 1314.

NEW MODERN 5-ROOM BRICK BUNGALOW.
REDUCED FOR QUICK SALE TO $4250.
8506 Orchard av.; owner will show. CONCANNON REALTY CO., 723 Wainwright Bldg.

2 BEAUTIFUL BUNGALOW LOTS
Pine av., south side, 300 feet west of North and South rd.; 100x150; $8 per ft. All improvements in; large trees.
LUND RLTY., 3014 Union. FV. 7067.

FOR suburban bargains in residential property see
HYAMS & CO., 7603 Forsythe. CA.0866

BEAUTIFUL 4-ROOM BUNGALOW
Oil burner, Frigidaire, completely furnished or unfurnished; must sacrifice. R. A. MacGuire, Crystal Lake Springs, South and Oak sts.

ONe acre fruit; 5-room frame house, garage, chicken house; $2650.
Kenney-Toelle, 5506 Nat. Bridge. MU. 7370

2 ACRES—6-room house, modern stone building, on Highway 61 cottages, wonderful location for tavern, tourist camp or filling station; 10 miles from city limits; Gravois at Hawkins; terms; no trade.
F. J. CORNWELL R. E. CO. MA. 2258.

9½ ACRES and 4-room frame bungalow, close to school; 5 miles from city limits. Reasonable. For appointment, CALL J. MUELLER. FL. 5600.

ACRES—Two 3-room frame house, double garage, 9200 Natural Bridge, 7th house south on Edgar. Route No. 7, Box 471.

ASHLAND, 2455—New 5-room brick, tile bath and kitchen, ⅞ floors; unfinished upstairs; lot 50x164; schools and cars.
H. A. SCHNEIDER, 6104 Easton.

BUNGALOW—3-room, ½ acre; all kinds of fruit; good road; $2500. Mr. Meyer, 3352 S. Grand. PR. 3535.

BUNGALOWS—Suburban and city.
L. F. G. Belle, 3525 N. Bway. CE. 9447.

BUNGALOW—Beautiful brick, 502 County Hills dr., sacrifice. PA. 7029J.

COTTAGE—Brick, 5 rooms, furnace, electric, water, garage; lot 39x134; $2950. Owner, Carson road and Leonard av. Call at store.

COUNTY BUNGALOW—5-room, modern brick; restricted subdivision; sell or exchange. Inquire 4641 S. Broadway.

Fair Oaks—York Village

Choice Lots at Low Cost
HOUTS • GROSSMAN • HOCKER
RAndolph 8023.

$50 CASH, $10 PER MONTH

And interest, 3 acres, 5-room house, 2 acres, 3-room house, 5 acres unimproved, 8 acres 3-room house, 22 acres, small house. All within driving distance. Buy one while they last. Kirkwood 1746.

GRANTWOOD TER., No. 1 — Bungalow, Spanish type; 6 large rooms, double garage; bargain; owner. SW. 2091.

HOUSE—2-room, one acre; only $850; easy terms. Improved street.
EDWARD GOCKE R. CO., 101 N. 9th st.

17 La Hacienda

See this beautiful home today. Attractive rambling Old English residence, consisting of 9 rooms, 3 baths, 2 lavatories, rathskeller, Sunbeam air condition, gas heating; many other attractive features. Open.
JOHN P. HI. 2610 **DOLAN** REALTY CO INC.

LAVERN PL., 9415—5-room modern bungalow; close transportation, schools and churches. NAERT. RI. 3814.

1507 LAY RD.—LISTEN

Beautiful home, arranged for 1 or 2 families; 6 rooms, bath each; also 3-room cottage; lot 100x200; only $8500.
CHAUNCEY P. HEATH CO., GA. 3164.

LOT 200x193

New 4-room frame; well water, electric, finished basement; on good street; price $2250; small payment down, balance monthly.
JOHN H. ARMBRUSTER AND CO., 8854 St. Charles

MASON ROAD

South of Clayton
7¼ Acres
Large Frontage
HOUTS • GROSSMAN • HOCKER
RAndolph 8023.

NEW, modern bungalow, 1 acre of ground, on Ringer rd., near Telegraph rd. (Open.) Also fine building site. Will build and finance to suit. JOE MUELLER. FL. 5600.

RESIDENCE—6-room modern; ½ acre; Telegraph rd. Riverside 6870.

RESIDENCE—9-room; on 1½ acre of ground; 5 years old. ATw. 1132J.

8145 ST. CHARLES LANE

4-room brick; hardwood floors, garage, furnace; concrete drive; close to everything; price $3950; terms reasonable.
JOHN H. ARMBRUSTER AND CO., 8854 St. Charles

SUBURBAN home farms, in northern part of St. Louis County.
J. F. O. RELLER, 3525 N. Bway. CE. 9447.

4632 TIEMANN

Modern 4-room frame bungalow. See it.
2610 GRAVOIS
FEDERER PRospect 1519

Baden

CANAAN, 960—Single 3-3, furnace, baths, garage; near school.

SUBURBAN PROPERTY FOR SALE

CHEVY CHASE

PRE-EMINENT IN ENVIRONMENT
PLUS ST. LOUIS COUNTY'S MOST BEAUTIFUL VIEW

"LIVE ON A HILL TOP"

One Home For Sale — Just Completed.
Several other Homes of various sizes under construction for owners.

Chevy Chase is situated on Price Road, on high ground, and is one of the County's finest, moderate-priced home locations in the western line of development. All improvements are complete.

The home for sale has four bedrooms, two baths, maid's quarters and bath, two-car attached garage, basement play room, 19 closets, conditioned air heat. The price is $11,750 including lot, 60x152 feet.

The financing for the purchase of this home or for the construction of a home according to your own ideas, can be arranged under the F. H. A.

Come Out Sunday or Make an Appointment. RAndolph 8148.

Directions: Out La Due Road to Price Rd. North on Price Rd. to "CHEVY CHASE"—Intersection Price and Bonhomme Rds. "Follow Arrows"

Stealey Bldg. Co.
5 South Meramec . . . Clayton
RAndolph 8148

SUBURBAN PROPERTY FOR SALE—Bel-Nor

NEW HOME IN BEL-NOR

INSPECT 2911 MONITEAU DRIVE. ALL THE LATEST MODERN FEATURES. 6 ROOMS, 2-CAR ATTACHED GARAGE, EXTRA LAVATORY, AIR CONDITIONED, GAS FIRED HEAT. ALSO SEVERAL OTHER NEW HOMES OPEN FOR YOUR INSPECTION. ENTRANCE TO BEL-NOR 8200 NATURAL BRIDGE ROAD.

KNICKMEYER-FLEER R. E. CO.
3129 N. GRAND CO. 3425

Acreage

1 ACRE TRACTS
ON
Watson Rd., Highway 66
5 miles west of city limits.
½ mile east of Lindbergh blvd.
Can Finance and Build
REPRESENTATIVE ON GROUNDS SUNDAY
ALTMAYER-SCHUEPFER 3352 S. GRAND PR. 3535

COUNTY ACREAGE.
Well located on Sappington road about ½ mile south of Lindbergh; can sell one, two or five acres, at $400 per acre; terms $25 cash per acre and $5 per month; land in this neighborhood has been selling for as much as $3000 per acre. This is a rare opportunity; for particulars call us.

DOERFLINGER GRAND 2400
CLAYTON RD. BARGAIN
80 ACRES—PRICED TO SELL
N. W. COR. CLAYTON & BAXTER RDS.
BALL LUMBER & SUPPLY CO.,
LADUE RD., CLAYTON. WY. 0666

BEAUTIFUL SUMMER HOME
15 acres, 12 acres in virgin timber, 3 acres in cultivation; fruit trees; 3-room house, in excellent condition, bath, garage in basement; 2½ miles south of Ballwin, Mo., on east side of Reis rd.; 500 foot of road frontage; price $3500.
F. J. CORNWELL R. E. CO. MA. 2258.

COUNTY ACREAGE FOR SALE
Watson rd. at New Halls Ferry rd., 76 acres; water, electricity; $600 per acre. Conway rd., near Mason rd., 51 acres, house, barn; $500 per acre. WY. 0290.

40 ACRES—Improved with 5-room bungalow; 4-room house, electric, private lake, orchard; fertile soil; just off Telegraph rd., near Meramec River.
JULIUS HALLER R. CO., 705 Chestnut.

13 ACRES at Mehlville, near 61 and 4 highways; county water; electric; beautiful home site; $6900. RI. 2542.
OSTERKAMP-HAVLICEK, 5421 Gravois.

ACRES—2-3-room frame house, double garage; 9200 Natural Bridge, 7th house south on Edgar. Route 7, Box 471, St. Louis County, Mo.

22 ACRES—Vacant; real spring; on Fee Fee rd., near Lambert Field; $140 per acre; 90 acres at Black Jack, $6000. Gettemeier, Florissant, Mo. ATwater 737.

14-ACRE—Will divide; 1 mile west of Lindbergh, on Manchester; low price. Mr. Brown, Hiland 0486. 7184 Manchester.

ACREAGE—11 acres adjoining Babler Park. Box L-260, Post-Dispatch.

CHOICE LOTS—In county, near Mehlville. Only a few left; $200 and up. WAtson 4671.

Afton

BUNGALOW WITH 6 ACRES.
Baptist Church rd., south of Gravois, modern brick, 5 rooms, bath, furnace, electric, oak floors, garage, fruit trees, etc.
JOST R. CO., 113 N. 10th. CH. 2575.

VIRGIL, 8505—4 and sunroom, modern brick, 40-ft. lot; terms.
C. A. BELLER, 4105 S. Grand. RI. 3555.

Brentwood

BRENTWOOD BUNGALOW BARGAIN
1123 BRAZEAU ST.
FOR QUICK SALE, $26500.
4 rooms, bath, furnace, garage; large lot.
MORRIS AACH R. CO., 826 Chestnut.

1735 Patton; beautiful 4-room brick; furnace, bath; 4 years old; $3150. Make offer. Branner, Riv. 5330.

SPANISH DR., 2006—Dandy modern 5-room bungalow. Owner. RE. 0836.

Carsonville

PRICE REDUCED.
4110 Carson rd., 6-room modern bungalow; 5 acres; large chicken house.
EASTON-TAYLOR TRUST CO., FR. 6173.

ANNIE, 8709—5-room new modern brick bungalow; basement garage; lot 50x200; trees; $3100; $150 cash; $28 monthly includes interest. MU. 0518.

CARSON RD., 3512—Near Natural Bridge; 6 rooms; fine condition; open Sunday, 2 to 5 p. m.
MICHELSON REALTY CO., 820 Chestnut.

ROAD HOUSE BARGAIN

8535 Natural Bridge, Carsonville; 10 rooms, 2 baths; lot 108x226; excellent location.
MICHELSON REALTY CO., 820 Chestnut.

Clayton

6 ROOMS AND BATH

Wydown Forest, Edgewood drive, offers at most reasonable price in Wydown Forest, for immediate sale. To inspect call PA. 3908W.

LOTS—Very desirable, 85x180, 95x190; York Village. HI. 5866.

D.R.B REALTORS

COUNTRY CLUB RESIDENCE

5 bedrooms, 3 full baths, a $30,000 home for only $15,000. This will not last. Office open Sunday.
DIMMITT-RICKHOFF-BAYER. ST. 1314.

838 AUDUBON

Handsome new 8-room residence; English type; 80-ft. lot; open for inspection. Mr. Meakley.
EDW. K. LOVE REALTY
704 Chestnut. MA. 1207 or your broker.

BUCKINGHAM, 7542—New duplex, 6 rooms; breakfast room, 2 baths; 2-car garage.

DOCTORS, ATTENTION
Clayton rd., 6353 (block west of Forest Park)—Nearly new, built for home; 4 bedrooms; sell or trade for flat.
BURIAN REALTY., 4016 CHOUTEAU.

DAVIS PL.—80-ft., corner Crescent and Oleta; new 9-room, 3 baths, 2-car garage, rathskeller, air conditioned. WYdown 0290.

Clayton

Wydown Forest
440 Edgewood Drive
7622 Walinca Terrace

Two attractive 7-room homes; 1 and 2 baths, respectively; now available for possession in this convenient location. For inspection appointment, call
Edward L. Bakewell
CHestnut 5555, 118 N. 7th St.

NEW HOME—JUST COMPLETED
60 Brondview (Claverach Park), 7200 west, block north of Clayton road. New English-type home of exceptional design, fireproof; 4 bedrooms, 3 baths, also maid's room and bath; studio living room with wood ceiling, arched doors, hand-carved beams.
ROYAL BLDG. & RLTY. CO.,
16 N. 8th St. CHestnut 3944.

ARE YOU EXACTING
7415 BUCKINGHAM MOORLANDS

Will meet all of your requirements. Nine rooms with the most up-to-date plan; every convenience. A home you will be proud to own. Open daily.

CARLISLE BIRGE
1008 De Mun (at Clayton rd.) ST. 2133.

710 MERAMEC
DAVIS PLACE

The charm, arrangement and design of this lovely new Colonial home will appeal to the discriminating buyer. Located at the highest point in Davis Place and its quality construction will stand the most rigid test. Four lovely bedrooms, 2 tile baths, lavatory, breakfast room, conditioned air heat. Open for inspection.
A. G. BLANKE R. E. CO.

No. 8 TUSCANY PARK

Superlatives are often abused, but we think we have the finest 10-room, 3-bath residence in St. Louis County. Phone us for an appointment.
ARTHUR GOLDMAN
102 N. 7th St. CH. 3680.

BERKLEY LANE

New 7-room colonial residence, just completed; here's a home you will really want; large living room, fireplace, panel walls, knotty pine dining room, well planned kitchen, air condition heat with gas; lot 90x180; 2-car garage; tennis court; well designed and beautifully finished throughout. Admission by card.
FRANKLYN E. MEYER CO.,
6657 ENRIGHT. PA. 3390.

225 Linden

Colonial residence, 10 rooms, 2 baths, Nokol oil burner, Rudd automatic gas water heater, 2-car garage. Lot 100x165. Immediate sale desired.
JOHN P. HI. 2610 **DOLAN** REALTY CO INC.

MARYLAND, 7612—New air-conditioned colonial residence with sleeping porch; half block to Maryland School and bus line; open until 5, or by appointment. Taylor, CA. 7385.

SUSSEX DR., 2—York Village; 7-room modern home; oil burner; garage. See A. T. TERRY, SON & CO., 111 N. 7th.

I WILL sacrifice my fine 8-room, 2-bath home in the Moorlands for $14,000. Box K-159, Post-Dispatch.

ONE of the finest homes on Aberdeen, with 6 bedrooms, 2 baths; will sell for $12,500. Box K-50, Post-Dispatch.

LOVELY MOORLANDS HOME.
7447 SOMMERSET—PRICE $13,750
6 rooms, breakfast room, sun room; 2-car attached garage; exchange for house or flat in St.

SUBURBAN PROPERTY FOR SALE—Kirkwood

Model Country Side Home

S. W. Cor. Clemens and Goethe
IN KIRKWOOD



Just completed; 5 spacious rooms; on a wooded corner; lot 120x110. Beautifully decorated; walls and ceilings insulated, weatherstripped and caulked; air-conditioned, gas heat. Many other unique features. Terms can be arranged.

Open Sunday 9 to 5 o'clock. Drive west to Geyer road, south to Essex avenue, west two blocks to Clemens.

DUBINSKY REALTY CO.
5th Floor Wainwright. MAin 2757

SUBURBAN PROPERTY FOR SALE—Ladue Village

NEW HOMES IN THE WOODED HILLS WEST OF CLAYTON

On Proper Size Lots
(The Width of Lot Should Be Twice the Length of the House)

N. E. CORNER CLAYTON & KENT RDS.
(1 block to street car & Price School)
2-acre tract; exceptional landscaping; 10 rooms, including large panel library and a tile solarium, 5 or 6 bedrooms, 4 baths, 3-car garage; white-washed brick.

$30,000—TERMS
No Finer Property Than This.

31 OAKLEIGH LANE
(On Ladue Road, Opposite St. Louis Country Club)
White brick Colonial, fireproof slab construction, oak parquet floors; large southern living room, reception hall with winding staircase to second floor, containing southeast sitting room, 4 bedrooms, 3 baths.

$19,000—TERMS

HOWARD GODWIN R. E. CO. 8 N. MERAMEC.

Pine Lawn

SALOME, 3726—5 rooms; sunroom; modern; lot 50x140; offer wanted; must sell. WISSMATH, 722 Chestnut.

Richmond Heights

RICHMOND HEIGHTS BUNGALOW
7573 HIAWATHA
OPEN SUNDAY TILL 9 P. M.

New brick up-to-the-minute 5 rooms; tile bath, air conditioned heat; Venetian blinds, kitchen is tiled; has Hoosier cabinet, inlaid linoleum; large attic. Inspect this today.

DOERFLINGER GRAND 2400
DE LUXE BUNGALOW

1130 Ralph terrace, just completed, 5 delightful rooms, English type; hot-water heat, many new features. See today sure. Surprising value.
FOSKIN GABBERT, FRanklin 5033.

REDUCED TO $3675
Modern 4-room bungalow; 5833 Claytonia Tr.; splendid neighborhood; vacant; bargain; $275 cash, $20 monthly. PArkview 5470.

1148 BOLAND DR.

Attractive new Colonial home, 3 bedrooms, extra lavatory; automatic heat; priced to sell quickly. Invest before prices advance. C. J. Schroeer. ST. 3843.

DON'T WAIT—SEE TODAY.
1110 BOLAND PLACE
PRICE REDUCED

7 rooms, baths; brand-new; must be sold. J. M. DEVI & CO. MAin 2968.

BUNGALOW—Ideal; 4 fine size bright rooms, bath, garage, excellent neighborhood, buy this home before prices soar. Owner, 7460 Williams.

D.R.B REALTORS — SINGLE FLAT BARGAIN.
1007 Claytonia Terr.
Well located, just south of Clayton Rd., near the Moorlands; this splendid 5 and 6-room single flat; tile walled bath; separate steam heat; always rented. Owner anxious to sell. Phone office Sunday.
DIMMITT-RICKHOFF-BAYER, STer. 1314.

CLAYTONIA, 1211—Owner is building new home; will sell beautiful residence, six rooms, 2 sunrooms, vitrolite kitchen, bath, hot-water heat.
J. HALLER R. CO., 705 Chestnut.

1119 Edwards Terrace

New English 5-room bungalow; concealed radiation; many built-in fixtures; open. See today.
JOHN P. HI. 2610 DOLAN REALTY CO INC

FRANCIS PL. — Lot 50x224; improvements made; fronts on 2 streets. JOST R. CO., 113 N. 10th. CH. 2575.

GLADES, 7306—Fine bungalow, 7 rooms, sunroom, hot-water heat; lot 50x150; 2-car garage; fine location; modern in every respect. See owner or call HI. 8800.

GOFF, 7331 (Goff is 2 blocks east of 2200 Big Bend)—6-room brick residence nearing completion; 3 bedrooms and extra large bath 2d floor; lavatory 1st floor; rathskeller; weatherstripped and calked; insulated; FHA financing. A dandy. See it. Only $8250.
THOS. M. O'GORMAN R. E. CO., HI. 0787.

HARTER, 7543—Modern 5-room brick, just like new; buy with $800 down; $55 total monthly. KAMP, CH. 8342.

7461 HIAWATHA AVE.

Beautiful 7 rooms, sun porch, sleeping porch; modern; 2-car garage; lot 100x180; fine trees, shrubs; most attractive home for large family; bargain. O. J. McCAWLEY R. CO. MA. 2813.

7571-73 HOOVER, $7500.
5-5 rooms, car; a real flat; $6000 new loan; book today.
CHAUNCEY P. HEATH CO. GA. 3164.

7340 La Veta

6-room residence. Lot 100x180. May trade. Very fine location.
JOHN P. HI. 2610 DOLAN REALTY CO INC.

7579 Lindbergh

3-3 single flat, just being completed. 1500 south on Big Bend to Lindbergh.
JOHN P. HI. 2610 DOLAN REALTY CO INC.

Invest Your Money Here!

New ultra-modern 6-6 room duplex bungalow; be sure to see this; open daily. Corner Claytonia and Lindbergh drive. JOE A. MUELLER. FLANDERS 5600.

1708 McCREADY

Be sure to see this new 5-room bungalow. Has tile kitchen, full tile bath, hot-water heat. Open.
CARLISLE-BIRGE R. E. CO.,
1008 DeMun (at Clayton rd.). ST. 2133.

WILL TRADE

$1xx Princeton pl.; 5-room brick; tile bath, hardwood floors, furnace; garage in basement. Trade for flat or tenement.
GEO. J. WANSTRATH.
CE. 2940. 715 Chestnut. EV. 3295.

7600 Williams Ave.

Attractive, modern, ideally located new 5-room brick bungalow. Open.
JOHN P. HI. 2610 DOLAN REALTY CO INC.

Richmond Heights

LOT BARGAIN — 50x115, just north of 1121 Moorlands dr.
JULIUS HALLER R. CO., 705 Chestnut.

1304 WOODLAND DR.
5 ROOMS, MODERN, $4500
One block west of Big Bend; see this lovely 1½-story bungalow; all in perfect condition; hot-water heat, side drive, garage. Tenant there now.
FRANK A. GILBERT REALTY CO.
824 CHESTNUT. GA. 3993.

WOODLAND, 1339—Modern 5-5, 2-family, bargain price.
J. HALLER R. CO., 705 Chestnut.

Shrewsbury

D.R.B REALTORS — BEST BUNGALOW BARGAIN.
7823 Garden; 5 and sunroom, modern brick with landscaped corner lot, 100x160; perfect condition. Priced to sell on easy terms.
DIMMITT-RICKHOFF-BAYER. STer. 1314.

EXETER, 4304—Home, 7 rooms, bath, screened porch, lot 100x150; all best condition; price $6000; will consider reasonable offer. Owner, Hiland 6272.

4-ROOM BRICK BUNGALOW, $3750
78xx Grove (Shrewsbury), lot 50x160.
BEN C. FINKE, 206 Title Guaranty Bldg.

University City

THE MASTER BEDROOM
is 19 ft. long and 17 ft. wide

7045 Northmoor Drive
is a 5-room, 2-story brick residence, well designed; and a 2-car garage.

Open Today From 2 to 5
FRANCISCUS-MAGINN, Inc.
MAin 4407

A FEW SPECIAL BARGAINS IN LOTS, OWNERS SAY SELL.

Inspect today, see me Monday

N. w. cor. Vassar and Cornell, 87x105.
Purdue at Chamberlain, 75 ft. front.
Ferguson, north of Highland.
S. e. cor. Hanley and Pershing.
S. w. cor. Pershing and West Point.
S. e. cor. Hanley and University.
West of 7140 Princeton.
Corner Melrose and Meyer.
West 7249 Stanford, 50x105.
West 7455 Stanford, 44x125.
N. w. cor. Teasdale and Center dr.
South 416 West Point ct.
Moorlands, west of 7415 Wellington.
Davis pl., west of 8015 Daytonia.
6604 Oakland, opposite Forest Park.
Business lot, 6232 Delmar.
York Village, corner 75x164.
Have a selection of lots in subirban subdivisions, locations and prices to fill every desire. Numerous bargains in University City, Clayton and Richmond Heights. Free list mailed without obligation.
VICTOR WM. REITZ JR., 6635 Delmar CAbany 9363.

D.R.B REALTORS — ***Charming*** ENGLISH TAVERN ***Residence***
Open Today and Tonite!
1076 Pennsylvania; 300 ft. north Olive Street rd., amid beautiful grove of shade trees; 6 ultra-modern rooms, massive living room and knotty pine rathskellar with genuine open fireplace, all-tile kitchen, breakfast nook and bath; 3 bedrooms, 2-car garage. A real surprise awaits you.
Dimmitt-Rickhoff-Bayer, STer. 1314.

7344 CHAMBERLAIN
U. PARK'S FINEST.
- NEW—owner built.
- 7 rooms—2 baths—lavatory.
- Air-conditioned heat.
- Lot 55x120—garage attached.
- Best plumbing and mill work.
- Open front porch—ultra modern.

And the Price Is Right.
Owner's condition makes him unable to use same after completion.
INSPECT TODAY—SURE
MICHELSON REALTY CO., 820 Chestnut.

JUST COMPLETED
NEW COLONIAL
7366 Chamberlain
A REAL BARGAIN.
A. G. BLANKE R. E. CO.

COLGATE, 7310—6 rooms, sun porch, bath, lavatory, modern; cash-out price, for quick private sale. PA. 7001.

University City

Cape Cod Colonial—7700 Stanford
CORNER LOT 70x130

A picture house from a New England Story Book with all the Colonial charm combined with comfort of every modern detail has been provided for you in this 6-room home. Air conditioned. Large front porch, rathskeller. Exquisitely decorated, conveniently financed, reasonably priced.

JONES BROS. REALTY CO.
CHestnut 8037 CAbany 3585R

NEW COLONIAL HOME
7334 CHAMBERLAIN AVE.
JUST FINISHED

You will be pleased with this cozy home, consisting of 6 large rooms, 2 screened porches; the very last word in modern appointments. Convenient to schools, churches, parks, swimming pool and transportation. Your inspection invited today from 10 a. m. to 7 p. m.
EUGENE J. ALTHEIMER, WILLIAMS & CALMER, INC., 817 Chestnut st.

7485 STRATFORD
BRAND-NEW

6 rooms, all exceptionally large, 75-foot wooded lot. Exceptionally well-built. 2 tile baths. Lavatory on first floor. Knotty pine Rathskeller, fireplace.

CA. 6000. Carl G. Stifel Realty Co.

D.R.B REALTORS — ***BARGAIN HUNTERS***

Inspect 734 Trinity; 6 rooms and sunroom; 2-car brick garage; large lot; fine condition; selling cheap. Office open Sunday.
DIMMITT-RICKHOFF-BAYER, ST. 1314.

7336 KINGSBURY
BEAUTIFUL SPANISH HOME

Consisting of 4 bedrooms, 2 baths and extra lavatory; all finest modern features; 2-car (fireproof) garage in basement; lot 80x120; must be seen to be appreciated. Will show by appointment. Open for inspection.
SLOSS R. & I. CO., 617 Chestnut. CEntral 1338-6818.

$400 CASH
$2800 BALANCE 20-YEAR LOAN
7-room frame residence; newly decorated; bath, furnace; 2-car garage; near Pershing School.
IT'S A BARGAIN
H. AND K. REALTY CO. EV. 8092

NEW BUNGALOW

Arcadia, 7032—Tile walls, kitchen and bath, 10-ft. cabinet in kitchen; ¾-inch hardwood floors, air conditioned heat; 1 block north of Olive, one block west of Pennsylvania. Open for inspection.
HYAMS & CO., 7603 Forsyth. C. 0866

Just Being Completed

Attractive English residence; every modern convenience; 7 rooms and sunroom. Open Sunday. 7168 Cambridge.
JOHN P. HI. 2610 DOLAN REALTY CO INC.

BUILDING SITE
ALTA DENA

An exclusive location at a price you can afford.
HOUTS • GROSSMAN • HOCKER
RAndolph 8023

Two Wonderful New Homes

Totally different with panelled walls—another with early American finish. One in University City—the other in another exclusive subdivision; both priced right; one $1050 and the other $1250. If you want a real home at the right price this is a real chance. See
HARRY NEWMAN, 4301 S. Kingshighway.

Attractive Colonial

Consisting of living room, dining room, breakfast room and kitchen 1st floor; 4 bedrooms and 2 baths, rathskeller and large porch; 2-car garage. See this attractive home today. 7749 Gannon.
JOHN P. HI. 2610 DOLAN REALTY CO INC.

JUST FINISHED

7133 Cambridge will appeal to you if you are looking for a beautiful home; 7 large rooms, 4 bedrooms, sleeping porch, 2 baths, breakfast room dandy rathskeller, garage in basement; now open and priced low.
JOSEPH H. SARLES, Agent, CO. 7163.

7805 CORNELL

BEAUTIFUL 6-ROOM COLONIAL HOME
Highest lot in section; good construction; large rooms, plenty of closet space throughout, Rathskeller, 2-car garage; an ideal home; complete landscape. Open.
A. J. MEYER & CO. PR. 5322-23

7450 CORNELL

Six rooms, hot-water heat, tile bath, 2-car brick garage. Best buy in district. Terms.
A. G. BLANKE R. E. CO., MAin 3046.

7332 CORNELL

Beautiful 4 bedrooms, having 2 full tile baths, extra lavatory, air-conditioned heat. This is one of the finest homes in U. City. Open Sunday for the first time.

CARLISLE-BIRGE
1008 De Mun (at Clayton rd.) ST. 2133.

7461 AMHERST

See these beautiful 6-room residences with air conditioned heat, 2-car brick garages, perfect construction throughout. Open daily.
CARLISLE BIRGE,
1008 De Mun (at Clayton rd.) ST. 2133.

Blumenfeld Bargains

7281 Cornell, 8-room corner house.
7312 Wellington, 7-room house, a real buy. CA. 8500.

NEW—6-ROOM HOUSE OPEN.
7847 Cornell; extra washroom; figured gum trim; insulated and stripped. CA. 4753, RALPH S. DUKE, 7649 Delmar

CORNELL, 73xx—5 rooms, bath, hot-air heat, side drive; $7500. Write for further particulars. Box K-382, Post-Dis.

Just Completed

7553 Gannon; a real home; 3 bedrooms, washroom, sunken garden, fountain; porch, gas heat, fireplace, rathkeller. Builder, CA. 6575.

DELMAR, 7444—6 large rooms, all modern; 3-car brick garage; this is a bargain

SUBURBAN PROPERTY FOR SALE—Pasadena Hills

Pasadena Hills

Visit and enjoy this substantial home—the only one of its kind. Erected for the discerning buyer. Distinctive in design and appointments, superbly built. Four bedrooms—two baths. The plot beautifully landscaped—a delightful rock garden.

Drive up Roland Bl.—turn to right at fountain.

7266 COUNTRY CLUB DRIVE

In one of the most beautiful subdivisions ever developed in St. Louis Metropolitan Area. Winding drives, parks, trees, shrubs, flowers. Away from any smoke, yet 20 minutes from downtown. Still adapted to the conservative pocketbook. Kirkwood-Ferguson car line and Public Service bus at the property.



OPEN AND LIGHTED EVENINGS
MORESI & NAUMAN
Designers and Builders
FR. 4242 2700 N. Grand Bl.

CAbany 6000 or EVergreen 3070 **Carl G. Stifel Realty Co.**

University City

CALL

To see this 6-room residence. Almost new. The price is right.
JOHN P. HI. 2610 DOLAN REALTY CO INC.

WILL SELL AT COST.
New, beautiful Colonial 2-family apartment, 7343 Lindell; 6 rooms, 2 baths; open. Del-Lin Co. CA. 5800.

OPEN ALL DAY SUNDAY
7035 Dover ct.; modern bungalow with bedrooms on first and second floors; price is very low.
BUTTS REALTY CO., 803 Chestnut st.

D.R.B REALTORS — ***NEW—$6,950 OPEN TODAY***

7342 Drexel av.; cozy floor plan, 5 large rooms 1 floor; floored 2d floor; steam concealed heat; tile kitchen and bath; 50-ft. lot; conditions force owner to sell. Don't pass up. Inspect today.
DIMMITT-RICKHOFF-BAYER, ST. 1314.

FORSYTHE BL. frontage, $20 front foot. University City's best buy. CA. 4404.

HOME—9-room, modern; gas heat; 2-car garage; convenient to street cars; reasonable price. Box R-136, Post-Dis.

IRMA, 1024—Four-room cottage, hot-water heat; like new; bargain. Fred Robinson, CA. 7573.

D.R.B REALTORS — ***KINGSBURY Residence***
WILL TRADE.

Beautiful owner-built home, 4 bedroom, 2 baths, 2d floor; maid's room and bath, 3d floor. Oil heat. Cost $54,000. Sell at 50 per cent off. Property clear. Phone for appointment. Office open Sunday.
DIMMITT-RICKHOFF-BAYER, ST. 1314.

CASH UP

70xx Lindell, 8 rooms, 2 baths, large lot, shade trees; small down payment, balance like rent.
H. O. BYRD, GAr. 3164.

LOTS—50 ft. on Teasdale; 150 feet east of Hanley; $29 per foot. Call FL. 5372

7324 MARYLAND

Beautiful 8-room home, 2 baths; 100x200; owner says sell.
CHAUNCEY P. HEATH CO., GA. 3164

OLIVE STREET RD., 7221—7 rooms; modern; lot 150x150; $7500. Must sell.
WISSMATH, 722 Chestnut.

7307 MARYLAND

4 bedrooms, 3 baths, recreation room; priced low for immediate sale. F. M. BARNES JR., 6504 Am. Fx. Bldg. CE. 0359.

MELROSE, 7508—Bungalow, 4 rooms, tile bath, hardwood floors, garage; near schools and transportation; owner, CA. 8035.

OLIVE AND HOWARD—4 acres, don't miss this offer. WEbster 225.

PERSHING, 6617—9 rooms, oil heat, 2-car garage. Lot 50x137. Can be bought at a real bargain. Small down payment. CA. 8330W. Call today.
THE EDWARD GLIK CO. EV. 4300.

7052 PERSHING

Beautiful 7-room home; well built; oil burner, garage. Terms; low price.
CHAUNCEY P. HEATH CO., GA. 3164.

LOOK TODAY
7111 PRINCETON
New, Beautiful, 8 Rooms, 2 Baths

Perfection in home-life atmosphere. Priced at $15,500. Terms. Open all day.
CHAUNCEY P. HEATH GA. 3164

PRINCETON, 7333—7 rooms, tile bath and lavatory; hot-water heat, oil burner; 2-car garage; attractive price; liberal terms.
N. S. WOOD, INC., 709 Chestnut st.

SELL OR TRADE

1096 Purcell, just completed, 5 rooms, rathskeller; priced very low for cash or submit trade; one block west of Ferguson av. at Etzel; open.
HENRY H. HAFNER R. CO., RO. 9706.

YOUR LAST CHANCE TO GET A FINE HOME—UNIVERSITY CITY.
SEE THIS BEFORE YOU BUY.
7461 Stanford av.; 6 rooms and breakfast room; tile bath, extra lavatory, hot-water heat, slate roof, side drive and garage. Price and terms will suit you. Will consider trade for single or bungalow.
A. K. FEINBERG, 2914 Union. EV. 4900

7806 Stanford

Just being completed, 5-room and breakfast room, extra lavatory, air conditioned. Price is lower than any building in vicinity.
JOHN P. HI. 2610 DOLAN REALTY CO INC.

7333 Teasdale

Open today; 9-room residence; lot 75x160. Come out to beautiful University City Hills and see today.
JOHN P. HI. 2610 DOLAN REALTY CO INC.

Beautiful University Hills
For Homesite or Investment

375 STRATFORD AV. — Attractive residence; 4 bedrooms, 2 baths, commodious living room to south, reception room; oil burner; 2-car garage; reasonable. Call today.

Cyrus Crane Willmore Organization, Inc.
4723 DONOVAN AV. FL. 0460

TEASDALE, 7450 — 5 rooms, sleeping porch; home loan. PA. 5647J; owner.

D.R.B REALTORS — HERE'S A SACRIFICE.
1227 Waldron; 6 rooms and sunroom; lot 50x150. Restricted location. Must be sold. $7500. Office open Sunday.
DIMMITT-RICKHOFF-BAYER. STer. 1314.

D.R.B REALTORS — ***University Hills Bargain***

We have been instructed to sell this beautiful home at a very low price; 9 rooms, 3 baths, owner-built. Phone for complete information. Office open Sunday.
DIMMITT-RICKHOFF-BAYER. ST. 1314.

540 WARREN

This delightful 8-room, 2 bath home built about 7 years ago. Can be sold today for about half the original cost. Large back yard, beautiful shrubbery. Newly painted and decorated.

CA. 6000. Carl G. Stifel Realty Co.

6311 WESTMINSTER—PRICE REDUCED. Two baths; air-conditioned heat; canvas walls; 3-car garage; big trees; open. JOHN GRETHER & CO., 722 Chestnut.

University City

6633 WATERMAN—GREATLY REDUCED 9 rooms, 2 baths; 1st floor lavatory. SLONIM R. CO., 815A Chestnut. CE. 5563

Vinita Park

NEW 5-ROOM BRICK BUNGALOW
Just Completed and Open

Hot Air, Tile Bath, GARAGE, 50x200 lot. Small down payment. ½ Block South of Midland on WALTER. 2 Blocks West of North & South.

Attractive Bungalow

English, 5-room matt brick bungalow; hot air heat, large lot. See this unusual value today. 8141 Washington Ave., Vinita Park, 8100 west on Page Ave.
JOHN P. HI. 2610 DOLAN REALTY CO INC.

D.R.B REALTORS — ***$4,950 BUYS 6 ROOM BRICK***

Convenient to schools and transportation. $500 cash, balance like rent.
DIMMITT-RICKHOFF-BAYER, ST. 1314.

$5350 LOTS OF HOUSE

Six cheerful rooms and sunroom; hot-water heat; red stone construction; close to parochial and public schools; 8312 Garfield. Open.
HAROLD C. SIMON & CO., COlfax 7940

OWNER IS LEAVING CITY
8325 Jackson av.; beautiful bungalow with large lot, garage, chicken house, grape arbor, small fruits; a fine place to live. Price is very low.
BUTTS REALTY CO., 803 Chestnut st.

JEFFERSON, 8242—5-room brick bungalow; furnace, bath, hardwood floors, 2-car garage; only $250 down and terms. PArkview 0141.

Webster Groves

HOMES IN WEBSTER GROVES

870 Clark Ave.; 4 rms. $3750
414 Alma Ave., 4 rms. $6000
55 Summit Ave.; 7 rms. $6750
717 Oakland Ave.; 5 rms. $7500
455 Pasadena Ave., 8 rms. ..$10,500
7811 Murdock Ave.; 6 rms.; special
REpublic 2400

WEBSTER GROVES TRUST CO.

"JOY-HOMES"
FEATURE-HOUSE ON DISPLAY
Berry Road, Opposite Westborough Country Club
WILFORD P. JOY
REpublic 0149 or 4684

Cottage and Lot Only $1450
No. 17 Denver pl.; 3 rooms, lot 75x140; a real buy; open. GLICK, MAin 4182

"Believe It or Not"

Due to the desire to settle up an estate you can probably buy, for $8000 an 8-room house between Lockwood, Swan, Gore av. and Rock Hill rd., Webster, with over an acre of beautifully planted yard from which you can possibly sell off a 75-foot lot for $3500, thus making the house with large lot stand you only $4500.
TREMBLEY-WILSON
RE. 6308.

HARDITH HILLS

One new 7-room colonial bungalow; now open. Priced to sell. Call WEb. 4041.

WEBSTER HOMES.
FOR SALE OR RENT.
FIRST NATIONAL RLTY., RE. 3881.

A 6-ROOM modern bungalow; double garage; deep lot; $4500.

YOUR LAST CHANCE TO GET A FINE HOME—UNIVERSITY CITY.
SEE THIS BEFORE YOU BUY.
7461 Stanford av.; 6 rooms and breakfast room; tile bath, extra lavatory, hot-water heat, slate roof, side drive and garage. Price and terms will suit you. Will consider trade for single or bungalow.
A. K. FEINBERG, 2914 Union. EV. 4900

7806 Stanford

Just being completed. 5-room and breakfast room, extra lavatory, air conditioned. Price is lower than any building in vicinity.
JOHN P. HI. 2610 DOLAN REALTY CO INC.

7333 Teasdale

Open today; 9-room residence; lot 75x160. Come out to beautiful University City Hills and see today.
JOHN P. HI. 2610 DOLAN REALTY CO INC.

Beautiful University Hills
For Homesite or Investment

375 STRATFORD AV. — Attractive residence; 4 bedrooms, 2 baths, commodious living room to south, reception room; oil burner; 2-car garage; reasonable. Call today.

Cyrus Crane Willmore Organization, Inc.
4723 DONOVAN AV. FL. 0460

TEASDALE, 7450 — 5 rooms, sleeping porch; home loan. PA. 5647J; owner.

D.R.B REALTORS — HERE'S A SACRIFICE.
1227 Waldron; 6 rooms and sunroom; lot 50x150. Restricted location. Must be sold. $7500. Office open Sunday.
DIMMITT-RICKHOFF-BAYER. STer. 1314.

D.R.B REALTORS — ***University Hills Bargain***

We have been instructed to sell this beautiful home at a very low price; 9 rooms, 3 baths, owner-built. Phone for complete information. Office open Sunday.
DIMMITT-RICKHOFF-BAYER. ST. 1314.

540 WARREN

This delightful 8-room, 2 bath home built about 7 years ago. Can be sold today for about half the original cost. Large back yard, beautiful shrubbery. Newly painted and decorated.

CA. 6000. Carl G. Stifel Realty Co.

6311 WESTMINSTER—PRICE REDUCED. Two baths; air-conditioned heat; canvas walls; 3-car garage; big trees; open. JOHN GRETHER & CO., 722 Chestnut.

Webster Groves

FOR SALE OR TRADE
458 LEE AVE.

Attractive 9-room house which offers much in comfort and convenience. 3 rooms first floor, 4 on second, 2 on third floor. Sunroom. Sleeping porch. Two tiled baths. House is insulated. Two-car garage. Large lot, 138-foot frontage. Easy terms can be arranged for responsible party; also owner will consider trade for smaller house well located. Call REpublic 2490.

WEBSTER GROVES TRUST CO.

D.R.B REALTORS — ***627 W. Lockwood***
LOT 100x264.

Red brick colonial residence; 7 rooms, newly painted and decorated; perfect condition. Finest location in Webster Groves, just east of Berry rd.; long term FHA loan. Phone for appointment.
DIMMITT-RICKHOFF-BAYER, ST. 1314.

MASON, 518—3 rooms, bath, 50-ft. lot; garage; $1800. KAMP, CH. 8342.

PAGE, 417—Webster Groves; 7-room residence, across from Lockwood School; large shade trees, fruit trees; 2-car garage; offer wanted; terms can be arranged.

THEO R. APPEL REALTY
Just Completed
434 Pasadena Avenue
Webster Groves, Mo.

Beautiful white frame Colonial home; 3 large bedrooms, 2 tile baths, tile kitchen; near grade and high schools. Open Sunday, 2 to 5. On week days or evenings by appointment. Attractive price and terms. Phone REpublic 0160.
THEO. R. APPEL, 416 W. LOCKWOOD AV.

ROSEDALE, 812—4-room bungalow with bath, hot-water heat; small swimming pool; lot 180x125; consider trade for lot or small farm near city.
GEO. W. OTTENAD REALTY CO., MAin 1277.

547 SHERWOOD DR.
Beautiful 9-Room Home

3 baths, corner lot, garage 3 cars; it's exquisite and priced to sell.
CHAUNCEY P. HEATH CO., GA. 3164.

TUXEDO, 645—Seven-room house, near schools, transportation. WEb. 3339.

WEBSTER'S best buy; 5 rooms, modern, $3800, $250 cash, balance easy. Kirkwood 3934M.

YALE, 749—Strictly modern 5-room brick bungalow; garage; bargain. PArk. 3904.

Wellston

CHERRY, 2145 (Wellston)—6-room cottage; 2-car garage; $250 cash, balance easy terms. MA. 1195.

HOBART, 6338—5-room cottage in good repair, priced under $1500; open Sunday p. m. or phone Kirkwood 1093R.

BUNGALOWS AND COTTAGES
For Sale

North

Open for Inspection

8444-48-52 Edna Street. Five rooms, ultra modern; tiled baths and kitchens; insulated ceiling; rathskeller; built-in vacuum cleaner. Your builder is also invited to inspect these with you.
GEO. WANSTRATH JR., INC.,
3500 N. Grand Bl. COl. 3700.

BUNGALOW BARGAIN—$3400.
8931 Annetta; 1 block east of Halls Ferry; 4 rooms, hardwood floors, tile bath, garage; a fine brick bungalow at a very low price. See it sure.
E. W. FRANGIS CO., FR. 4262.

BLAIR, 5224—3 rooms and bath; must be sold to close estate; $2000.
TOENISKOETTER RLTY. CO., 4005 W. Florissant. COlfax 4027.

BUNGALOW—6-room modern; on good street; will sell right. Box K-229, P.-D.

CANAAN, 950—Modern 6-room matt brick bungalow, with 2-car brick garage; nice yard; will sacrifice; good neighborhood. Mrs. C. Preston, Route 9, Jefferson Barracks, Mo.

COTTAGE—Brick, 6 rooms, bath, 2-car garage; screened-in porch; 2 blocks from Fairgrounds Park; $3000. Box R-8, Post-Dispatch.

No. 39 Algonquinwood

Beautiful 8-room 2-bath stone residence; only $——; open Sunday; bank says sell for amount mortgage

CHAUNCEY P. HEATH CO., GA. 3164

HOME BARGAIN SACRIFICE
OPEN TODAY
Modern slate roof brick house, 6 rooms, sunroom, tile bath, brick garage, large lot. MUST BE SOLD QUICK
See 533 Olive Court Today.
JAS. C. MORFIT, 718 E. Big Bend rd.

200x200 LOT
6 Large Room Bungalow

105 Mason av.; priced to sell.
CHAUNCEY P. HEATH CO., GA. 3164.

ATLANTA, 735—Webster; nice 6-room home; bath, furnace; lot 50x150; must be seen to appreciate; owner leaving for Europe.

HAUSCHULTE R. E. CO., 2407 N. B'way.

BIG BEND, 334 E.—Modern home; bargain; 7 rooms, gas-fired hot-water heat; garage; will take lot in Webster Groves as part payment. Open.
MULLIN-WALTERS REALTY CO., INC.

BIG BEND, 432 W.—8-room house with bath; furnace, hardwood floors; 2-car garage; acre of ground.
GEO. W. OTTENAD REALTY CO., MAin 1277.

BUNGALOW—Open today, 701 Clark, five rooms, breakfast room; hardwood, hot water; double garage; near schools and cars. RE. 0461.

$250 CASH on modern 8-room brick; lot 100x150; $4750; terms. Trade for cottage. Will rent. HOLLAND, 17 N. Gore.

501 East Lockwood, corner of Bompart, 7 rooms, hardwood floors, hot-water heat; lot 60x200; 1-car garage. Must sell. MAin 4111. DICKMANN, 623 Chestnut.

LISTEN AND LOOK

534 GARDEN—9 ROOMS, 2 ACRES. Quiet, restful; near transportation; 5-car garage; easy terms. May exchange for smaller home. Price is right.
CHAUNCEY P. HEATH CO., GAr. 3164.

GROUND—344x285; efficiency cottage; don't miss these offers. WE. 25.

ALL OF THE PLEASURE OF SUBURBAN LIVING WILL BE YOURS AT
566 HOLLYWOOD PL.

5-room brick bungalow; attached garage; hot-water heat; 50-foot lot; open today; by appointment during week.

FEDERER 2610 GRAVOIS FRospect 1519

BUNGALOWS AND COTTAGES
For Sale

North

D.R.B REALTORS — 3316 ZEALAND ST. (½ block east of O'Fallon Park); 3 rooms, bath, furnace, garage. Price asked $3500. Owner there.
GEO. WANSTRATH JR., INC., 3500 N. Grand bl. COl. 3700.

Northwest

YOU'LL BE SORRY

If you miss this exceptional bargain. Think of it—a lovely 5-room modern matt brick bungalow for only $3350; acquired under foreclosure; large lot, garage, side drive, splendid heating plant, tile bath, hardwood floors; terms $500 down, balance like rent; open today for inspection. See it today sure. See 2151 69th st., block east of Lucas and Hunt rd at St. Louis av. Call EVergreen 8259.

2 Splendid Bungalows

6333 Woodland av. (4800 north on Goodfellow), modern 5-room.
6340 Woodlawn av. (4800 north on Goodfellow), modern 4-room.
Each has tile bath, hardwood floors, etc. Lot 40 feet front. Price low; terms easy. Bus and schools most convenient. For further information call MAin 4527.

BUNGALOW BARGAINS
4461 SAN FRANCISCO AV.

6 rooms and bath; hot-water heat. 4032 NATURAL BRIDGE AV.
7 rooms, sleeping porch, brick garage. 4886 SAN FRANCISCO AV.
6 rooms, tile roof, 2-car garage.
J. CHAS. MUELLER & SON. CO. 8303.

3 Sold—Only One Left

5630 Goodfellow (near W. Florissant), corner bungalow, 5 delightful rooms, air conditioned heat, many new features, surprising value. Be sure and see today.
FOSKIN GABBERT, FRanklin 5033.

6 rooms, bath, furnace; completely remodeled. Inspect 5708 Roosevelt Pl. $2650
$350 cash terms, OPEN. Call CE. 9666.
SILVERBLATT, 705 Chestnut

BRAND NEW, ONLY 1 LEFT
ST. ENGELBERT PARISH

5 rooms, beautifully designed, thoroughly modern; attractive price; buy now; values are increasing; 4611 Bessie. Open.
KORTE, 7171½ Chestnut. MA. 4258.

NEWLYWEDS, ATTENTION
Have several 4-year-old brick bungalows in first-class condition taken in foreclosure that I will sacrifice at $3100 with small down payment; balance like rent. Box K-277, Post-Dispatch.

PRICE REDUCED
5-room frame; modern; hot-water heat; oil burner; large lot; conveniently located. OHMEYER REALTY CO., COlfax 2850. Union and Florissant. Open Sunday.

PURCHASERS WILL BE AMAZED
At the unusual price of 6313 Laura; this attractive bungalow in A1 condition; cannot be duplicated for the price asked; open.

QUIT PAYING RENT

$200 cash; balance like rent; beautiful 4-room modern brick bungalow; bargain. MU. 0419.

SEE THIS WELL BUILT BUNGALOW
5301 Arlington; 5 rooms and sunroom; tile bath.; hdw. fl.; furnace; garage. Nice 40-ft. lot. Will consider exchange for 5 or 6-room frame Northwest.
EDW. L. KUHS RLTY. CO. Jeff. 3500.

5462 ARLINGTON AV., ½ block south of W. Florissant; 5 rooms and sunroom, hardwood floors, tile bath, furnace, garage. Owner will show.
GEO. WANSTRATH JR., INC., 3500 N. Grand bl. COl. 3700.

ARLINGTON, 30xx—4-room cottage with bath; only $1250, with little cash. PArkview 4404.

ASHLAND, 51xx—Building larger home; will sell dandy, modern 6-room bungalow for occupancy Dec. 1. Box K-381, Post-Dispatch.

BESSIE, 4836—5-room modern matt brick bungalow; a real buy.
STRODTMAN & STRODTMAN, CO. 8711.

BLESSED SACRAMENT PARISH — 6 rooms; bargain; modern. Box N-278, Post-Dispatch.

BUNGALOW—5 rooms, 1½ stories; bath, garage, hardwood floors, steam heat; $4000. FO. 5299.

BUNGALOW—$400 cash down; on 5-room modern brick; steam heat; stone foundation. Call 6903 Edison ave

BUNGALOW—7-room; Veronica Park, at a bargain. HAAKE, FOrest 2284.

BUNGALOW—6 rooms for single flat Northwest. HAAKE, FO. 2284.

FINE BUNGALOW

For sale, 5083 Durant st.; 5 rooms, modern in all details; a real bargain; lot 30x103; terms to suit; open. Owner will show same.
BREITT & NAUMER REALTY CO.
CEntral 8484. 106 N. 8th st.

COTTAGE—5-room brick, near Fairground Park; has furnace, lights, gas, hot and cold water, bath, full basement, double garage; out of work; will make sacrifice price, quick sale or trade; small clear place, country; no agent. Box N-389, Post-Dispatch.

New Bungalow Bargain
ST. PHILIP NERI PARISH

4561 Durant; 5 spacious rooms, thoroughly modern; tiled kitchen and bath, recessed radiation; garage; open.
KORTE, 7171½ Chestnut. MA. 4258.

DURANT, 5058—5 rooms; bargain; card needed. HAAKE, FOrest 2284.

6405 EMMA AVE.
JUST WEST OF GOODFELLOW

Corner lot, 102x150; one of the highest points in Northwest St. Louis, overlooking the entire city; always plenty of fresh air; matt brick of 7 rooms, glazed and heated sun porch; hardwood floors all through; tile bath, hot-water heat; side drive; garage in keeping with this beautiful home. Open. See me for low price.
GEO. J. WANSTRATH, 1715 Chestnut.
CE.

BUNGALOWS AND COTTAGES For Sale — Northwest

TWO HOUSES FOR PRICE OF ONE
5352 Thrush av.: 4-room frame bungalow; bath, hot-water heat. Extra 3-room cottage rear. Streets and alley pvmts. Terms.
WM. L. KUHS RLTY. CO. JEff. 3500.

DRB REALTORS
FOR SALE OR EXCHANGE,
4963 Thrush; 6 rooms, bath, furnace; want small cottage, in county. Office open Sunday.
DORSEY-KICKHOFF-BAYER. STer. 1314.

3629 TURNER AV., $3250.
4-room brick, hardwood floors, tile bath; lot 50x200; terms.
Kenney-Toelle, 5506 Nat. Bridge. MU. 7370

UNION, 2856—Cottage, 5 rooms; modern; garage; yard; $2600. EV. 0985.

INSPECT TODAY
5814 West place, 7-room bungalow, 1½-story, hardwood floors, furnace, 2-car garage; lot 60x142; a real bargain.
KNICKMEYER-FLEER. COlfax 3425.

STOCK & SON
6200 WEST NATURAL BRIDGE RD.
3852 Arden av.: beautiful 5-room brick bungalow, finished attic; very modern; garage. Can be had reasonable.
Up-top shape. Owner leaving town.
4719 NATURAL BRIDGE EV. 4990

South

PRICE $5250
5723 Louisiana—6 rooms, bath, hot-water heat; 2-car garage; open.

REDUCE YOUR LIVING EXPENSE
Get this bargain; convenient neighborhood for shopping and transportation. See 3737 Texas; 50-foot lot; modern 3-room brick; 4 garages. Low taxes.
HARTMANN-HEINRICH, LA. 2165.

$200 DOWN
8 rooms, with furnace, bath, newly papered and painted; garage for 3 cars, only $2150. 1116 East Cleveland.

ADKINS, 4656—5-room frame bungalow; (St. John's parsh); sacrifice. RI. 4898.

ALASKA, 5426—4 rooms; bath; furnace; A1 condition; large trees; garden; more than half acre ground.
Siegel-Weber, 3539 S. Grand, LAc. 9543.

ALEXANDER, 4716—Bungalow; frame; 6 rooms; priced to sell. Owner. RI. 3144.

JUST OFF GRAVOIS AVENUE
5335 Alfred, 5 rooms; make us an offer on this cosy home. OPEN.
H. A. O'Rourke, 5471 Gravois. RI. 4310

ALLEMANIA, 4817—New 3 rooms, modern, cheap, terms; others. FL. 9839.

4125-29-33 ALMA AV.
SOUTH HOLLY HILLS
Colonial 2-story brick, 5 rooms, tile wall bath and kitchen, craftex walls, red gum trim living and dining rooms, Venetian blinds, screened-in porch, garage. Open for inspection.
H. A. RUST & SONS R. CO. MAin 4551

ALMA, 4074—7-room home (Carondelet Park); owner sell cheap. RIv. 4898.

AUSTRIA, 4815 — Cottage, 5 rooms, gas, electric, water, furnace, garage, bath, 50-ft. front.

$425 Rates; 6-room brick; modern; ideal location; only $5150; see today! open. BRANNER, Riverside 5330.

BEETHOVEN, 4406—6 strictly modern; big bargain. "SEE US." BRINKOP, LA. 3040.

BE SET FOR THE FALL SEASON
Investigate 4357 Bingham; modern 4-room bungalow at a bargain price. For further information call Hermle, FL. 5600.
NASH-REBERER REALTY CO., 3415 S. KINGSHIGHWAY.

OFFICE OPEN ALL DAY SUNDAY.

BEVO MILL DISTRICT—4-room modern bungalow; sacrifice, $2500. LA. 7440.

BEVO MILL DISTRICT—3 rooms, bath, furnace; take $2000. RI. 4558W.

ONLY $1500
4438 Bingham, 3-room bungalow, $200 cash; balance like rent.

4611 S. BROADWAY—OPEN ALL DAY.
OWNER HOME—58-foot Lot—BARGAIN 7 rooms, sun porch, modern brick, oil burner; newly decorated; opposite park. Any reasonable offer. May trade.
C. A. BELLER, 4105 S. Grand. RI. 3555.

BINGHAM, 4364—5-room modern frame bungalow (Oak Hill School). RIv. 4898.

BRAND-NEW BUNGALOW—Builder has cut price down; inspect this today. 6951 Alabama. Open. RI. 4898.

BUNGALOW—3634 OMEARA.
3 large rooms, tile bath, furnace, hardwood floors; opposite Scruggs School.
Julius S. Feydt Jr. 3521 S. Grand LA. 3841

BUNGALOW—4 baths, furnace, 2-car garage; $900 south; near St. Cecelia's church. $8500. RI. 5150.

BUNGALOW—6 rooms; modern; Bevo district; owner out of town; $2600. RI. 5150.

BUNGALOW—Modern, 6 rooms, 2-car garage; in Holly Hills; priced to sell; will trade for small acreage. $6000.

BUNGALOW—Modern, 5-room brick, country; owner, Box R-120, P.-D.

BUNGALOW—4 rooms, modern; price $3200; cash, $500. Riv. 4898.

BUNGALOW—8-room residence. Riverside 9618 after Sunday.

BUNGALOW—4-room frame; hot-water heat; price $2650. Riv. 4898.

$200 DOWN
3738 California, 5-room brick house, in A1 condition; price $3500; open.
CABOLINE, 2738—$2200; 6-room brick cottage; bath; garage.

CHRISTY PARK HOME
3456 Christy, 6-room home, fronting park; fine condition; $3450; open.

CHRISTY, 3456—Fine 6-room bungalow; modern; fronting Christy Park; garage; $3450; open. Riv. 4898.

CHRISTY, 5414—Cottage, 4 rooms, bath, cheap, garage.

CONCORDIA, 4165 — 4-room bungalow; double garage; furnace; bath; $2550.

COTTAGE—Brick; 5 rooms, bath and sun porch; 3942 Gamella Church. Book N-344, Post-Dispatch.

REPAIRMEN, ATTENTION! SEE 3007 CRITTENDEN $1275

S. W. corner of Pennsylvania; 6-room frame dwelling. Nice corner lot. Across from church and school. Needs some repairs but what a bargain.
MICHELSON REALTY CO., 820 Chestnut.

DELOR, 3918—New 4-room frame; latest features; $3500; easy terms. RI. 4898.

3634 DUNNICA AV.
Owner can no longer "carry on" in this fine 6-room house; he must sell. Why not take advantage of conditions and pick up this bargain? See it today.
FEDERER 2610 GRAVOIS PRospect 1519

3634 DUNNICA AV.
Two-story, 6 rooms, bath, hot-water heat; reasonable; open today.
FEDERER, 2610 Gravois. PRospect 1519.

NEW BUNGALOWS 4138-42 FAIRVIEW
½ Block West of Oak Hill
Lovely homes, small down payment, $30 per month. Very low price. Steam heat, tile walls kitchen and bath, hardwood floors, studio, living room, huge attic, lot location (Will trade.)
BRINKOP 3021 S. GRAND LA. 3040

FORECLOSURE BARGAIN
3939 FAIRVIEW—OPEN 2-5.
2 years old, everything put in perfect shape, 8 beautiful rooms, including sunroom, vitrolite bath and kitchen, 2-car garage; priced under present market value at $7650; terms.
PHIL RAU RLTY., 5139 Shaw. GR. 8282.

CONVENIENT LOCATION.
422 Passes; 6-room brick; hot-water heat, 2-car garage. Priced for action.
HARTMANN-HEINRICH, LA. 2165.

FARKEY, 417—5-room modern brick; sell very cheap. Open. RI. 4898.

4166 FLAD.
7 rooms, tile bath, hot-water heat; open.
FEDERER, 2610 Gravois. PRospect 1519.

Here's a Dandy Little Home
3863 French Ct. (corner), 5 lovely rooms, vitrolite bath, etc.; plenty of sunshine; near park. This will surely please you. See it today, then get our low price.
ECKEL-EARICKSON, 3542 GRAVOIS

INSPECTION INVITED
See this new 5-room home; builder will sacrifice on your own terms; $5250; on grand bl., just south of Carondelet Park. Open evenings. This ultra modern home is ready for occupancy.

BUNGALOWS AND COTTAGES For Sale — South

GOENER-WANDA — Brick, 5 rooms, one floor; bargain; $4850. LA. 7440.

S. GRAND BUNGALOW—7 rooms and sun room; modern; 2-car garage. Trade for single or double flat. RI. 2681.

GRAND-MERAMEC DISTRICT — 5-room brick, modern, $3700. LA. 7440.

HICKORY, 2335—Is a brick home of 5 rooms with bath; only $1450 on easy terms. Parkview 4404.

4366 HOLLY HILLS.
Brick bungalow, 5 rooms, tile wall bath and kitchen; hardwood floors; garage. Open today.
M. A. RUST & SONS R. CO. MA. 4551

HUMPHREY, 40xx—5 rooms; modern; living room across front; price reduced for immediate sale. LAclede 9544.

IDAHO, 58xx—5-room brick; hot-water heat; sell cheap. RIv. 4898.

ITASKA, 4335—6-room bungalow; modern; very cheap; inspect and make offer.
JOE A. MUELLER, FLANDERS 5600.

JUNIATA, 4038—7-room brick bungalow; want your offer here. Riverside 4898.

LADY OF SORROWS PARISH — 5-room matt brick bungalow with vitrolite bath, sacrifice $6200. LA. 7440.

LAFAYETTE, 42xx—Modern brick bungalow; 6 rooms; tiled bathroom; sunroom and sleeping porch; double garage.
MILTENBERGER & SON, 806 Chestnut.

WANT NICE LARGE HOME
3836 Lafayette; 8 rooms, hot-water heat; real bargain; open. RI. 4898.

LOUGHBOROUGH, 1020 Frame 6 rooms, 2 baths, BARGAIN! $3150. 5455 GRAVOIS
GELAN RIVERSIDE 2505

5712 LEONA ST.
HOLLY HILLS
In addition to being just about the prettiest kind of 5-room bungalow, affords all conveniences. Take a look at it.
FEDERER 2610 GRAVOIS PRospect 1519

Brick Cottage—Only $3000
1032 Loughborough, 4 nice rooms, bath, furnace, 2-car garage; opposite Carondelet Park; near school and bus. A fine buy at this low price.
YECKEL-EARICKSON, 3542 GRAVOIS.

BEFORE BUYING SEE 4009-11 MIAMI
New ultra modern bungalows; open for inspection.
KRATZ FISCHER, 2620 Cherokee. GR. 4072

MICHIGAN, 43xx—Matt brick, 5 rooms, bath, furnace, garage; offer. LA. 7441.

MICHIGAN, 3621—4-room cottage, tile bath, furnace; bargain. LA. 7441.

MILENTZ, 4764—5 rooms, hot-water heat, garage, etc.; $3850. RI. 6083.

MINNESOTA, 6517—Brick cottage, very clean, near Church; $3500.

MINNESOTA, 42xx—5-room frame cottage, bath, furnace. LA. 7441.

MODERN HOME—6 rooms, $4000; terms; steam heat; 60-foot lot; new paint.
C. A. BELLER, 4105 S. Grand. RI. 3555.

STOP! GO! SEE THIS!
3244 Morganford, 3-room brick cottage; 2-car garage, $2650. OPEN
H. A. O'Rourke, 5471 Gravois, Riv. 4310

Only Small Down Payment
AND YOUR MONTHLY RENT MONEY WILL BUY THIS COZY HOME AT
4173 NEWPORT COURT
Consisting of three nice large rooms, bath, steam heat, 2-car garage. INVESTIGATE TODAY—OPEN 2 to 5.

IF LOCATION PLUS LOW PRICE.
Means anything to you, we invite you to inspect this modern 5-room bungalow, newly painted and decorated; small down payment; balance like rent. Working man's chance to buy a home. Open 2-5.
3711 KANSAS.

4048 OLEATHA
Just opened; brand-new brick bungalow; 5 large rooms with tile bath; clothes closets, one cedar-lined; strictly modern, air conditioned, tile walls in kitchen and bath; large lot 40x125; all streets and alley made; well built, workmanship excellent; close to transportation, schools, churches and stores; if you want a real bungalow at a low price, inspect this today.
A. J. MEYER & CO. 3606 Gravois PR. 5322-23

BUY TODAY
One Inspection Will Convince You
4455 OSCEOLA—4 RMS.
Modern bungalow; heat buy today; craftex walls, tile bath, large lot; garage; real home location and a real low price.
MICHELSON REALTY CO., 820 Chestnut.

WHAT YOU HAVE BEEN LOOKING FOR THE PAST FEW YEARS
4012 Parker; 5 rooms, new modern brick, hot-water heat, tile bath and kitchen; very best construction; open for inspection; 3 blocks south of Holy Cross Parish; bus service at corner of Russell place and Parker ave.
J.W. WOOD REALTY CO.
4107 Chippewa st. PR. 5656

6807 PARKWOOD AV.
Goes to anyone who makes a reasonable, sensible offer; cash or trade; 6-room brick bungalow.
FEDERER 2610 GRAVOIS PRospect 1519

PARKWOOD, 6533—Strictly modern, new 5-room bungalow; 3 blocks west of Carondelet Park. Open Sunday and daily.

FOR MARY AND BABY
Look at this $2000 4-room bargain at 5613 Pennsylvania.
H. A. O'Rourke, 5471 Gravois, Riv. 4310

4347 Fotomac; 2-room frame, bath; only $1350; terms; $250 cash.
BRANNER RIVERSIDE 5330

MUST BE SOLD—MAKE OFFER
4079 QUINCY
5-room modern brick bungalow, one floor; asbestos roof, lot 35x125; A1 condition; this is a real neat home at a bargain; owner in property; will show you through. Quiet street; ideal for children; bargain.
A. J. MEYER & CO. 3606 Gravois PR. 5322-23

BUNGALOW BARGAIN
6119 Ray; 5-room modern bungalow; hot-water heat; 2-car garage; lot 40x135; all in good condition; open 2 till 5.
ANDERSON-STOCKE-BUERMANN.
3612 GRAVOIS. LACLEDE 8939.

4562 RAY AV.
4-room frame; priced low.
FEDERER 2610 GRAVOIS PRospect 1519

RAY, 46xx—4-room bungalow, bath, hardwood floors; $3000. LA. 7440.

ROSE FANNING SCHOOL DISTRICT—4-room bungalow, large lot, $2650. LA. 7441.

REDUCED TO $5450
RUSSELL PLACE AND OLEATHA
2 new 5-room bungalows; complete with garage, ashpit, fences; nothing more to spend; terms; open.
McCASKILL & MANNION,
GRand 4248 210 Wainwright Bldg.

SCHILLER, 4034—3 rooms furnace, toilet; BARGAIN! $1400. Easy terms.
GELAN 5455 GRAVOIS RIVERSIDE 2505

SCHILLER, 40xx—6 rooms, bath; must sell; $1950; only $400 cash. Box R-384, Post-Dispatch.

SCHILLER PL., 4125 — Nice frame; 4 rooms, bath.
"SEE US." BRINKKOP, LA. 3040.

New Bungalows, $5450
Sharp av. (south of Loughborough at 4000 west); 5 rooms, every modern feature; select floors, porcelain fixtures, tile kitchen and bath; real value. Open.
REMSCHEID R. E. CO., INC., RI. 6500.

SHENANDOAH, 2258—3-room brick cottage; tile bath. See Sunday.

SPRING, 3725 S.—Modern brick cottage; bargain.
"SEE US." BRINKKOP, LA. 3040.

2-FAMILY FRAME, $2950
4028 Tafi, 4 rooms down, 2 upstairs; separate entrances; newly painted.
H. A. O'Rourke, 5471 Gravois, Riv. 4310

4428 S. 37TH ST.
Your opportunity to pick up a real buy; 4 rooms, tile bath, furnace.
FEDERER 2610 GRAVOIS PRospect 1519

GET OUR LOW PRICE
3630 Tholozan, 5 nice rooms, bath, hot-water heat; 2-car garage. Act quickly.
ECKEL-EARICKSON, 3542 GRAVOIS.

BUNGALOWS AND COTTAGES For Sale — South

THIS HOME—ONLY $3100
4618 Tennessee — 5 nice rooms, bath, furnace and garage, near church, grammar and high school. A fine buy.
YECKEL-EARICKSON, 3542 GRAVOIS.

THIRTY-SEVENTH, 42xx S.—5 rooms, steam heat, hardwood floors. LA. 7441.

THOLOZAN, 3943—6-room brick bungalow; cheap; trade for lot. Riv. 4898.

TIEMAN, 4904—3 rooms, toilet, nice yard, $1500. FL. 9839.

NEW BUNGALOWS, $5950
4313 Toenges av., Holly Hills; 5 rooms, sleeping porch, tile bath, kitchen, Venetian blinds; garage; open.
O. J. McCAWLEY R. CO. MA. 2813.

WILMINGTON, 806 — Brick cottage, 4 rooms, bargain, owner.

WINNEBAGO, 3927—5 rooms, craftex walls, brick garage; don't miss this buy.

Extraordinary Bargain!
4319 WYOMING
Beautiful 6 rooms, new hardwood floors; newly painted and decorated throughout; furnace, garage, lovely yard; will sacrifice for quick sale; inspect today!
ACME REALTORS, 722 Chestnut, CE. 1750 **$3950**

FOR SALE OR RENT!
4325 WYOMING; MODERN 6-ROOM BRICK BUNGALOW; OPEN. KELLER, FL. 5600.

MATT BRICK BUNGALOW—5 rooms, tile bath, hardwood floors; $4500. LA. 7441.

6070 WANDA JUST COMPLETED OPEN TODAY
Five rooms, all-tile kitchen and bath with shower, rathskeller; rock foundation; copper guttering; side drive, garage; clear; will make long term loan.
HENRY H. HAFFNER R. CO., RO. 9706.

WILCOX, 4602—Foreclosure bargain; 5 large rooms; modern; bargain at $4050.
GLICK, MAin 4182.

7 ROOMS, BATH, FURNACE, GARAGE, **$2975**
4164 Wilmington. Large lot, $500 will handle. FRANCIS, RI. 4300.

Southwest

OPEN EVENINGS
AIR-CONDITIONED HOMES; SPACIOUS ROOMS . . . LOW PRICES
5236-5240-5242
WINONA AVE.
GANNON-FRANKE REALTY CO., Inc
1008 Chestnut St. CH. 1552

Special Offer
New home consisting of five lovely rooms, large tile kitchen, tile bath, hot-water heat, 2-car brick garage.
SEE 6642 DEVONSHIRE
ST. LOUIS HILLS. OPEN 2 TO 5

Six Lovely Rooms TWO COMPLETE BATHS
Tile kitchen, hot-water heat; attached garage; 50-foot lot.
5312 Sunshine Drive
(7100 Gravois)
OPEN 2 TO 5

$1850 5 Rooms, Bath, Electric, Furnace
Come prepared to buy the biggest bargain in St. Louis! Full basement, new paint and paper; 2 blocks south from Arena. Agent for owner, 5537 Victoria; large lot; terms. WHYMAN, 722 Chestnut, CH. 8500.

$6950.00
Buys this attractive story and half 5-room matt brick bungalow. Hot-water heat. Terms can be arranged. Phone for appointment to see 5642 Rosa Ave.
JOHN P. HI. 2610 DOLAN REALTY CO INC.

BUNGALOW
ST. LOUIS HILLS DISTRICT
$5250; nearly new; 5-room brick; tile bath, kitchen. PRospect 3535.

BENDEICK, 3341 — Brick bungalow, 4 rooms, bargain; $3000. LA. 7441.

MODERN BRICK BUNGALOW—$4450
6465 Bradley; 5 years old; lot 37x207. Only $7150 to build.
H. A. O'Rourke, 5471 Gravois. RIv. 4310

BUNGALOW—6 rooms, Watson road; financed by FHA loan; $54 month includes everything; gas fired, hot-water heat; modern throughout; beautiful shrubs and large yard; double garage; no agents. Call Hiland 4792.

BUNGALOW—4-room; practically new; large lot; near St. Louis Hills; for quick sale, $1750. Box K-336, Post-Dispatch.

BUNGALOW—Fine 5-room brick; almost new; in new neighborhood; need cash, will sacrifice. Box K-340, Post-Dispatch

BUNGALOW—Modern, 4 rooms, oak floors, new furnace; garage sacrifice quick sale. Owner, 6008 Hancock.

BUNGALOW—Very modern 5-room brick, only $4950. Go to 8500 Gravois and read large sign. Worth while. RI. 0295.

DELOR, 5873—Bungalow, new, 6 large rooms, tile bath and kitchen, air conditioned heat, insulated, screened-in porches. See this; it's a bargain.

5452 DELOR
Ultra modern, 5 rooms; must sell today. Wm. Cole, builder. RI. 1250J.

IN ST. LOUIS HILLS
H **5838 DELOR**
6 really large beautiful rooms; tile kitchen and bath; extra lavatory; large lot. No expense was spared to make this home perfect for the careful and exacting buyer. Open daily, 2 to 5 p. m.
HOLLY HILLS 5624 S. GRAND RIv. 7117-18

5244-46 DELOR
5 rooms; new; modern. See them. Open Sunday and evenings.
Rengel-Weber, 3539 S. Grand. LA. 9543.

See This Bungalow Today
5755 Delor, just completed; very attractive. Open till 9 p. m. daily.
DELOR, 5873—New; 6 rooms; St. Louis Hills; air conditioned heat. FL. 0148.

St. Louis Hills
6531 Devonshire, new 5-room bungalow.

4 ROOMS—$1900.
6418 Fyler; lot 50x125; shade trees, garage; terms. Tony Hurleman. LA. 9092.

OWNER SAYS SELL REDUCED PRICE
6206 Fyler av., $1975; 5-room bungalow; bath, furnace; made street; nice large rooms; perfect condition.
MICHELSON REALTY CO., 820 Chestnut.

FYLER, 65xx—Well arranged 4-room modern brick home; $3500. LA. 7441.

GRAVOIS, 94xx—6 rooms; modern; at a bargain. HAAKE, FOrest 2284.

5611 GRESHAM ST.
Such opportunities don't come often; low price for this dandy 5-room bungalow.
FEDERER 2610 GRAVOIS PRospect 1519

LOT 50x152.
6919 Hancock; 6 rooms, large porch across front; beautiful trees and shrubs; card from PRospect 1540 or WENZLICK'S, CHestnut 6900.

4916 HOLLY HILLS BL.
Large bungalow; 8 rooms; trade for flat.
FEDERER 2610 GRAVOIS PRospect 1519

6411 JANUARY
Beautiful English modern 5-room brick bungalow; air-conditioned heat; buy like rent; to responsible party; open Sunday. FL. 2024.

Want 5-Room Bungalow
Have 5025 Kathleen (8800 Gravois) to trade; 7 rooms, tile bath, hot-water heat, garage in basement; good condition.
A. J. MEYER & CO. 3606 Gravois PR. 5322-23

BRAND-NEW CORNER HOME
5600 Holly Hills; 7 rooms, extra lavatory, etc.; well built; open. RI. 4898.

LISETTE, 5741—4 and sunroom; tile bath, furnace; new neighborhood; open today.
FEDERER 2610 GRAVOIS PRospect 1519

BUNGALOWS FOR SALE

Marvelous SAVINGS!

FOR BOTH NORTH AND SOUTH ST. LOUISANS
SEE TO-DAY



READ THESE FEATURES
- Large Rooms.
- Utility Kitchen Sink.
- Beautiful Tile Kitchen and Bath.
- Concrete Streets, Alley, Sewers All in and Paid For.

GREATEST HOME VALUE IN ST. LOUIS
$500 CASH
Monthly Payment Less Than Rent Including Principal and Interest

$650 ORIOLE AVE.
at McLaren—1 Block East of Riverview Dr.

5338 LINDENWOOD
3 Blocks West of Kingshighway
1 Block North of Chippewa

BALL LUMBER & SUPPLY CO. EVergreen 9715 WYdown 0666

Southwest

EVERYTHING BEEN DONE!
Painting, decorating, new sink . . .
5 room residence, hot water heat, garage.
5015 Sutherland
Open 2 to 5
FRANCISCUS-MAGINN, Inc.
MAin 4407

SAVE $500.00
NOW OPEN
TODAY'S OUTSTANDING VALUES
5331 WALSH
5335 WALSH
5517 WALSH
BEAUTIFUL 5 ROOMS $6250.00 and $7000.00

BUNGALOW BARGAINS 5238-44 LINDENWOOD
5 AND 6 ROOMS, ONE FLOOR
Ultra modern, square bathtub and many other new features; priced right for quick sale. Open 2 to 7 p. m.
A. J MEYER & CO. 3606 Gravois PR. 5322-23

6464 Lloyd
5-room brick bungalow. Attractively priced.
JOHN P. HI. 2610 DOLAN REALTY CO INC.

MARMADUKE, 6270—7-room modern bungalow; garage; vacant; $5000.

OWNER SAYS SELL
6708 Marquette; beautiful bungalow residence; 3 years old; 7 rooms; modern; 2 baths, slate roof, craftex walls, tile wall bath, fireplace, garage; lot 47x157. Transportation, schools, churches; price greatly reduced for quick sale on any reasonable terms.
BRINKMANN, 4910 Gravois. RIv. 3060.

S. CANOVA, BUILDER
5733 Milentz; don't fail to see new 5-room tile bath, kitchen; very exceinsive; priced right; terms. Also 5-room bungalow; strictly modern; low price. 5421 Rhodes.

MILENTZ, 5751—5 rooms, modern, tile bath and kitchen, air conditioned heat; 2-car garage; priced right.

MILENTZ, 5062—6 rooms, sun room; modern; hot-water heat; no agents.

GOING AT $5750
1925 MITCHELL PL., this lovely 5 rooms and breakfast nook bungalow; 1-car garage; all in perfect condition; advertised for the first time. Someone's going to get a bargain.

BARGAIN FOR SOMEONE!
5620 Murdock; brick bungalow in Southampton; 5 rooms, sunroom; tile walls in kitchen and bath; you must act quickly. OPEN 1-6 P. M., KALAFATICH, FL. 5600

6563 MURDOCK (St. Louis Hills).
Excellent 6-room bungalow, admission by card. LA. 9543.
RENGEL-WEBER, 3539 S. GRAND.

MURDOCK, 6415 (St. Louis Hills)—5 and sunroom bungalow; cheap.
JOE A. MUELLER, FLanders 5600.

SOUTHAMPTON BARGAIN
5218 Murdock, 6 rooms, lot 50x120; will sell for $3000 cash, price $4900; open.

MURDOCK, 5329—Fine 5-room bungalow (Southampton); very cheap. RIv. 4898.

NEOSHO, 53xx—Elegant 4 rooms; brick; modern conveniences; large yard; garage, etc.; for quick sale take $3850; terms. Riv. 3118J.

SEE 5305 NOTTINGHAM
5-room modern brick; garage; large lot; near school, church; owner moved away; open today 1 to 5. Riverside 2542.

NOTTINGHAM, 5725—Bungalow, new 5 rooms, tile bath and kitchen; steam heat; $5800.

BEST BUY IN CITY—REDUCED.
New 5-room bungalow; 6840 Plateau (1600 McCausland); schools, transportation, etc.
FRANK B. J. DARR BUILDER,
5844 Oakland. RE. 1829.
LET US BUILD YOUR HOME.

A REAL BARGAIN
5238 Quincy; 6-room modern frame; A1 condition; 60-ft. lot; near school, church; see today; open. Riverside 2542.

5633 ROSA.
Beautiful modern 5-room brick bungalow; 3 sold; 1 left; mahogany finish; air conditioned; rathskeller; open every day. Cal KULAGE, FL. 5600.

OUT-OF-TOWN OWNER 5311-13 SUTHERLAND
Duplex, income and home; 5-room efficiency; 2-car garage; like new; real sacrifice; $8500. Easy terms.
WOLF-POLLACK, 210 Olive. MAin 1858.

SCHOLLMEYER, 4946—5-room modern; near Kingshighway and Gravois; a wonderful buy; admission by card. Mr. Hammer, PRospect 3535.

Up-to-the-Minute Home FIVE LOVELY ROOMS
Tile kitchen, tile bath; built-in garage.
ONLY $5875
5212 Sunshine Drive
(7100 Gravois)
OPEN DAILY 2 to 5 P. M.

4918 SUTHERLAND
Beautiful brick 5-room bungalow, brick front porch; garage, etc.; price reduced to $6500; terms can be arranged; open Sunday.
HAUSCHULTE R. E. CO., 2407 N. Broadway.

Southwest

NEW BUNGALOW
5708 Walsh st.; 5 rooms, tiled bath, air conditioned heat, tiled kitchen, Hoosier cabinet; large attic; has everything that a modern home should have. Open daily from 2-9 p. m.
DOERFLINGER GRAND 2400

WALSH, 5457—Beautiful new 5 rooms, bath, hot-water heat, electric chimes; bargain. FL. 6290.

6-ROOM BRICK BUNGALOW
Hot-water heat, hardwood floors; the price is right; terms. See 3163 Watson rd.
EUGENE J. GATHEMER, WILLIAMS & CALMER, INC., 817 Chestnut st.

MODEL BUNGALOW WELL CONSTRUCTED 6515 WINNEBAGO
JUST WEST OF WATSON ROAD
1 Block North of Chippewa
5 rooms, ultra modern, well-built bungalow. Can't you see that it's constructed bungalow, see this today. Good high location. Open Sunday and evenings.
LET US BUILD FOR YOU.
A. J. MEYER & CO. 3606 Gravois PR. 5322-23
5301 WINONA
Ultra modern 5 rooms; must sell today. Wm. Cole, builder. RI. 1250J.

West

5 RMS., RICHMOND HTS.
MAY TRADE
On Hoover av. we have practically new matt-brick bungalow on 50' of ground, subject only to new $2750 straight first deed of trust; may take lot or cottage.
ASSOCIATED R. E. BROKERS,
822 CHESTNUT. CENTRAL 4801.

ATTENTION
Wade and Childress (6500 west), 3 blocks south Forest Park; new 5-room brick bungalows. Price, construction and location can't be beat in city.

BRAND-NEW—MODERN
Only $4500; schools 1 block, bus ½ block; streets and alleys made; 5 rooms; garage; really a bargain. OPEN. SEE 6830 CORBITT.

AMHERST, 1435—Cottage; 5-room brick; hot-water heat; small loan; want single or double flat; pay cash difference. REpublic 4362.

BUNGALOWS—New brick, 4-5 rooms, every convenience; $3850; small cash payment. 6740 Lillie. Block north Page. CA. 0854.

BUNGALOW, $300 down; 4 rooms, bath, furnace, etc. Call 6903 Edison av.

COZENS, 3738—Brick; bath, furnace; $1275; $275 cash, $10 month.

CRESCENT, 6129—2 blocks south of Forest Park; 5 rooms, 1 floor; brick; bath, furnace; lot 45x140; garage; ahead.
BURIAN REALTY CO., 4016 CHOUTEAU.

WEST END
Delaware near Page.
Only $3500; 6 rooms, bath, hot-water heat; see us for card of admission.
GEO. J. WANSTRATH.
CE. 2940. 715 Chestnut. EV. 3295.

LITTLE FLOWER PARISH
$9000 VALUE, $5500
7743 Harter, practically new 6-room strictly modern; a giveaway; terms; will trade. JONES, NEwstead 1468.

HI-POINTE BARGAIN
7021 Ethel; beautiful bungalow residence; 6 rooms; front drive; 2-car brick garage; $9000. Sell to close estate.
A. JAY KUHS.

1024 Irma, 4-room brick bungalow; very low price.
CA. 6000
Carl C. Stifel Realty

NEAR ST. LOUIS U. HIGH SCHOOL.
1126 Lawn, at Forest Park; matt brick; 6 rooms, sunroom; bargain; may trade.
DOLGHERTY R. E. CO., 109 N. 7th.

LEROY, 1330—5 rooms, lot 60x200; double garage; $4900.

LOOK! ONLY $350 DOWN
5055 Ridge, brick, 5 rooms, hot-water heat, 2 baths, completely reconditioned; St. Mark's parish; balance like rent.
WOLF-POLLACK, 210 Olive. MA. 1858.

5059 Ridge, 5 Rooms, $2450
Modern, hot-water heat; good condition; a give-away. RE. 4362.

NO MONEY DOWN
909 N. 66th; 6 rooms, oak floors, tile bath, furnace, large lot; sacrifice $2250. 660 west; north of Olive St. rd.
GLICK. MAin 4182.

Out Town Owner Wants Action SELL OR TRADE
4968 Wise; 5 rooms; matt brick; hardwood floors; tile bath; 1-car garage; 1 block from Forest Park; submit your proposition.
ARCHSHOEFER & SKAGGS R. E. CO., 806 Chestnut. Third floor.

FLATS, APARTMENTS, FOR SALE — North

4-FAMILY FLATS
SOUTH.
4347 Lafayette; 4 rooms, bath, fur.
4335 De Tonty; 4 rms. and sun parlors.
4618-20 Cleveland; 3 rms. and baths.
4518-20 Cleveland; 5 rms., stm. heat.
4622 Shenandoah; 5 rooms, furnaces.
4106-08 De Tonty; 4 rms., 4-car gar.
5301-03 Pernod; 5 rooms, bath, fur.
5068-70 Pernod; 4 rms., etc., 4-car gar.
5020-22 Tholozan; 4 rms., bath, fur.
WEST.
5719 Maple; 4 rms., sun par., stm. heat.
5879-81 Terry; 4 rooms, bath, furnace.
5907-09 Etzel; 4 rooms, sun parlors.
5149-51 Highland; 4 rooms, bath.
5963 Plymouth; 4 rms., bath, furnaces.
5931-33 Wahada; 4 rooms and baths.
4171 West Pine; 4 rooms, steam heat.
1242-44 Blackstone; 4 rms. and bath, fur.
4422-24 McPherson; 5 & 8 rms., baths.
820 Pennsylvania; 5 rms., stm. heat.
1224 Tamm; 4 rms., bath, furnaces.
4646-48 St. Ferdinand; 3 rms., baths.
ANDERSON-STOCKE-BUERMANN
MAin 4593 808 Chestnut

North

DOUBLE FLAT, PRICE, $3950
Four-family, 3 rooms, beautiful archways, decorated and painted in and outside.
ARCHSHOEFER & SKAGGS R. E. CO., 806 Chestnut. Third floor.

EAST PRAIRIE, 14xx—Single brick, 3-4, sun porch, toilet, bath; excellent shape; owner wants quick action.
C. BURGHOFF RLTY. CO., CO. 3452.

FLATS, APARTMENTS, FOR SALE — North

Small Investors
We have several small, clean, white income properties which can be bought with only a few hundred dollars down. For example—3-4 BRICK single for $875; 4-family brick, good N. St. Louis neighborhood; $1175; and a fine double with inside toilets for $1975.
These are wonderful opportunities to start building an estate. For full particulars
ASSOCIATED R. E. BROKERS.
822 Chestnut. CE. 4801.

3 and 4 Room Single Flat $2800
JOHN P. HI. 2610 DOLAN REALTY CO INC.

O'FALLON PARK SINGLE.
4503 Clarence av., 4-5 brick; tile baths, hardwood floors, hot-water heat; 2-car garage.
HILMER-DUTTON, 3519 N. Grand. CO. 5572.

SPECULATORS, ATTENTION!
Single flat, 3-3-2. See 4219 N. 20th. Call C. BURGHOFF RLTY. CO., CO. 3452.

CORNER 6-FAMILY FLAT—3 ROOMS FAIRGROUND PARK DISTRICT
Sacrifice for $4750; E-Z terms. CE. 1395.

FLAT—Double; modern; $8500; income $1200. CO. 4063J.

LABADIE, 4206—4 and 5 rooms, baths, hot-water heat, 2-car garage. Terms.
SCHAEFER, COLFAX 6140.

4247 Lee, 3 & 3 brick and sunroom, baths, gas, steam heat, 2-car garage. Will trade for vacant lot for 4-room brick or frame cottage.
EDW. L. KUHS RLTY CO., JEff. 3500

LINCOLN, 4050—3 and 3 rooms, O. K. frame, inside toilets, basement garage; rents $26; want best offer above $1500 first mortgage.

MAFFITT, 4248—Substantial modern 4-5 room flat; $4250; terms. Offer wanted.
EICHENSER, 4021 W. Florissant. CO. 1030

Six-Family Flat Bargain
2713-15-17 St. Louis av.; 3 and 4 rooms, inside toilets; always rented; $72 monthly; owner anxious to sell. Call
STOECKER, 8026 Nat. Bridge. EV. 0319.

TWENTY-FIRST, 2112-16 N. — 6-family flat; gross rent $68 month; central-north location; among German people. Bargain price.
THE RALPH D'OENCH CO. JE. 3780.

SINGLE FLAT, 3-3—$2750.
2802 University, 3 large rooms and bath. Keeney-Toelle, 5506 Nat. Bridge. MU. 7370.

4228 Warne Ave. Single 4 rooms and sun room each, tiled baths, hot-water heat, 2-car garage. Good location. Priced right.
GEO. WANSTRATH JR. INC.,
3500 N. GRAND BLVD. COl. 3700.

DOUBLE FLAT BARGAIN
22xx Warren st.; 3 large rooms; rent $720; A1 condition; for inspection, call
MILTENBERGER & SON, 808 Chestnut st.

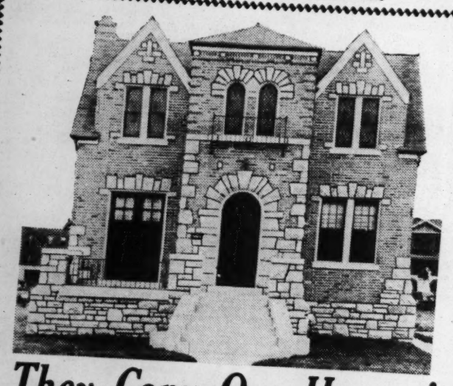
Northwest

4748 ANDERSON.
St. Engelbert's Parish; 4-4 matt brick; tile baths, hardwood floors, furnaces, sleeping porches; 2-car garage. Card at office.
HILMER-DUTTON, 3519 N. Grand. CO. 5572.

COST $16,500; will sell for $8000 if sold at once; my four-family, about 7 years old; 4 rooms, enclosed porches; 4-car brick garage; all rented. Box L-386, P.-D.

BURD, 1940-42—4-family; 3 rooms; furn

RESIDENCES FOR SALE—Southwest



They Copy Our Homes!

No finer tribute to our LEADERSHIP and the QUALITY of our homes than the many attempts to copy them almost exactly. This house is being copied right now in another location. BUT THEY DON'T COPY THE BUILT-IN QUALITY. All windows and doors are about 2 inches thick, all basements are almost 8 feet high, inlaid floors, Venetian blinds, gas hot-water heat, knotty pine rathskeller, porcelain fixtures, all-tile kitchen and bath. The home of your dreams, built to last.

5012 MIAMI

Just west of Kingshighway, 3500 south. House is 28 feet wide, wide lot, 2-car garage. Entire lot sodded. All complete and built with heavy stones that will last for years and years. READY FOR YOU TO OCCUPY. OPEN ALL DAY SUNDAY AND EVENINGS. WE invite you.

4301 So. Kingshighway — Southampton Bldg. Co.

Flanders 1313 — HARRY NEWMAN — QUALITY Builders

RESIDENCES FOR SALE—North

3838 GREER, $4900
7 BEAUTIFUL ROOMS

Must close estate; you will be delighted with house at this low price.
CHAUNCEY P. HEATH CO., GA. 3164.

ATHLONE, 4577—Corner Florissant, modern 7-room brick residence, unfinished 3d floor; in excellent condition; across from O'Fallon Park; can be bought reasonable.
KNICKMEYER-FLEER, COLFAX 3425.

MUST BE SOLD
4211 Grove. Call the CARL G. STIFEL R. E. CO. for quick sale price.

HEBERT, 3505—7 rooms, modern; excellent condition; convenient location; professional man or rooming house; sell or trade.

NORTH SIDE DWELLING
4045 Labadie, 6 rooms and sunroom, modern, furnace, etc.; 2-car garage.
JOST R. CO., 113 N. 10th. CH. 2575.

LEXINGTON, 3949—8-room residence, bath, furnace, garage; will consider trade.
KNICKMEYER-FLEER, COLFAX 3425.

OFFER WANTED

2921 University; 10 rooms; oil burner; 4-car garage; lot 60x130.
McMENAMY R. E. CO., 1308 N. Grand.

Northwest

GOODFELLOW, 5341—Large, modern residence, suitable for institution or school; will lease or sell reasonable.

5250 HIGHLAND

Near Union; 5 rooms, reception hall; large shop or garage on rear of lot; prime condition; vacant; move right in. Price $5000; your terms. MA. 2660.
ELSERMAN & LEONHARDT RLTY. CO.

4948 Lotus Ave.

Close to schools and transportation. Splendid surrounding. This substantial 7-room brick residence, hot-water gas heat, 2-car garage. Going at a price that is sure to attract a buyer.

DOWN $1 PER WEEK
DOLAN REALTY CO INC
HI. 2610

BARGAIN HOME FOR LARGE FAMILY.
BLESSED SACRAMENT PARISH.
5033 Maffitt, near Kingshighway; 7 rooms, bath, furnace; garage; large lot; open today. Inspection. Price $3950.
A. K. FEINBERG, 2014 UNION, EV. 4900

LOTUS, 4964—9 rooms, bargain; open.
HAAKE, FOrest 2284.

NATURAL BRIDGE RD., 7217—Brick residence, 7 rooms, tile roof, tile bath, hardwood floors, hot-water heat; lot 100x 305; ideally located; excellent future; suitable for many purposes; terms.
KNICKMEYER-FLEER, COLFAX 3425.

Reconditioned Home
5701 PAMPLIN PL.

6 rooms, hardwood floors throughout, new electric fixtures, steam heat, 50-foot front, 2-car garage, price $4250.
REASONABLE—TERMS
Worth while seeing. Open.
FELBERBAUM, 722 Chestnut. CE. 1334.

DO NOT OVERLOOK
5253 Robin; this residence on lot 50x138, priced now at $3000 on for this week only; terms. See it and call us on this bargain.
CARL G. STIFEL R. E. CO. CE. 4770.

BLESSED SACRAMENT CHURCH
4910 Northland pl.; 7-room residence; hot-water heat, tile bath; price reduced; will exchange for bungalow.
EASTON-TAYLOR TRUST CO., FR. 6173.

SEMPLE, 1938—Modern, 7 rooms, bath; garage; large lot; sacrifice, $3750.
BRADLEY & QUINETTE, CH. 6528.(*)

South

IT'S MARVELOUS

The wonderful location, the amount of house, the many conveniences, the superior workmanship, the high-class material, the many, many other features that make "The Home" not just a house—all offered at such a low price in

6212 ARENDES DR.

See it today.

FEDERER 2610 GRAVOIS RProspect 1519

"3128 ALLEN AV."

Ideal fine built home, in first-class order; 9 rooms, hot-water heat, gas fuel; lot 60x135; excellent location.
HENRY HIEMENZ R. CO., 614 Chestnut.

2 RESIDENCES—$2000.
9 rooms each, both side, clear, cash out for $2000. Box K-234, Post-Dispatch.

ANN, 2630—6 rooms, hardwood floors, steam heat, $3600. LA. 7443.

BENTON PL., xx—Good rooming house; well cheap. Box R-271, Post-Dispatch.

BARGAIN RESIDENCE

3615 California, 11 rooms, 2 baths; hot-water heat; open. RProspect 0744.

CLEAR residence, south, will exchange for business property or good vacant.
MILTENBERGER & SON, 806 Chestnut st.

HOME AT TOWER GROVE PARK

4179 Cleveland, 7 rooms, bath, garage; corner; reconditioned throughout.
McDONALD, 1111 Chestnut. MAin 0142.

CONNECTICUT, 3812—7 rooms, modern; large lot; real buy.
EWERS, 3190 S. Grand. FR. 2020.

5809 DEWEY—BARGAIN.
PRICE CUT $2000
Lovely home in Holly Hills; 6 rooms, 2 sunrooms, hot-water heat, tile kitchen and bath; extra fine. "SEE US."
BRINKOP 3621 S. GRAND LAc. 3040

WE BELIEVE
$5100 WILL BUY
445 DOVER PL.
Conspicuous, Beautiful Residence
7 LARGE ROOMS
74 FT. COR. LOT
HOT WATER HEAT
OPEN TODAY FOR INSPECTION
See Mr. E. R. HAMMER
ALTMAYER-SCHUEPFER 3353 S. Grand FR. 3535

4166 FLAD AVE.

7-room residence, must be sold; look at it; make your offer; if it's anywhere near right, you've made a deal; open today.
FEDERER 2610 GRAVOIS RProspect 1519

FLORA PL., 3900 — New and beautiful home; 7 rooms; big garage.
MULLIN-WALTERS REALTY CO., INC.

RESIDENCES FOR SALE—South

3811 FLORA, $11,000
BUY THIS QUICK

9-room 3-bath residence; price has been cut; let us show you.
CHAUNCEY P. HEATH CO., GA. 3164

4233 Grace

6-room, sunroom, 2-car garage. Price is right. May exchange.
JOHN P. HI. 2610 DOLAN REALTY CO INC

1619 S. GRAND BLVD.
8-Room Modern Res.
Owner Orders to Sell
Want Offer; Act Quickly
MA. 4834. HAASE REALTY CO.

D.R.B REALTORS **2630 Gurney Ct.**
Priced to Sell

This splendidly built residence with 6 large rooms and sunroom; 2 large porches; hot-water heat; oil burner; conveniently located near Tower Grove Park and Kingshighway. Will exchange for smaller bungalow. See today.
DIMMITT-RICKHOFF-BAYER, ST. 1314.

HALLIDAY, 3447—4 bedrooms, oil burner, hot-water heat, excellent condition; well located; exceptional bargain.
HOLLY HILLS 5624 S. GRAND RI. 7117-18

3944 HARTFORD ST.

Fine 6 rooms, tile bath, furnace, hardwood floors, garage; bargain. See today.
O. J. McCAWLEY R. CO. MAin 2813.

HARTFORD, 3960—7 rooms, hot-water heat; modern. LA. 3260.

D.R.B REALTORS
3835 HOLLY HILLS
If you are looking for a charming home in a beautiful setting, inspect this offering. 8 rooms, 2 baths; condition like new. Reasonable. Office open Sunday.
DIMMITT-RICKHOFF-BAYER, STer. 1314

BARGAIN RESIDENCE

3424 Dumphrey st.; 7 rooms; bath; hot-water heat; near schools and churches. Open 2 to 5. Must be sold.
HAASE REALTY CO., 103 N. 9th st.

JULIA, 419—One acre; 6-room modern residence; all kinds of fruit and shade; 2-car garage; reduced to $3250; owner will show. Concannon Realty Co., 723 Wainwright Bldg.

MUST SELL
TO CLOSE ESTATE
3625 JUNIATA

7-room residence; tile bath, furnace; house in splendid condition. Large lot 35x125. Wonderful location; close to Grand av. Owner in property will show you through.

A. J. MEYER & CO. 3606 Gravois PR. 5322-23

KLEMM, 2351—8 rooms, hot-water heat; hardwood floors, 2-car garage; a nice home; low price.
HAUSCHULTE R. E. CO.
2407 N. Broadway.

D.R.B REALTORS **$6,950 BUYS**
4229 Lafayette

Open today—immediate possession; 6 rooms, breakfast room, sunroom, oil heat; garage; large lot; sacrifice, $3750.
DIMMITT-RICKHOFF-BAYER, ST. 1314.

3832 LAFAYETTE

Lovely home; 6 rooms, hot-water heat; hardwood floors, 2-car garage; brick.
BRINKOP, LAcIede 3040.

LAFAYETTE, 3825—Well constructed 7-room modern home; hot water heated, tiled floor and walls in bath; owner must sell at once; we want an offer to submit at once; you can't go wrong here.
LUPFER-ACKER, INC., CH. 8905.

LONGFELLOW AND RUSSELL—S. cor.; beautiful residence, 12 rooms, 2 baths; large grounds; to liquidate estate.
APEX REALTY CO., MAin. 4860.

MERAMEC, 4132—With 125 ft. front, at Chippewa; big sacrifice. RI. 6017W.

PARK, 2013—Good for rooming house; completely furnished; bargain.

RESIDENCE—7 rooms, modern house, a real home for particular people, in beautiful Utah pl.; rapid transportation to any part of city; small amount of cash and terms; no agents. Box E-259, P.-D.

RESIDENCE—7 rooms, modern, hot-water heat; good neighborhood; near churches and schools; sacrifice for quick sale; investigate. LAc. 9543.

2820 SHENANDOAH

Here's a bargain, 9 rooms, bath, furnace, hardwood floors, 3 garages; sell cheap, or trade for cottage.

FEDERER 2610 GRAVOIS RProspect 1519

WILL SELL AT A REAL PRICE
2600 Tennessee, corner of Spring, 8 rooms, hot-water heat, oil burner, 1-car garage. Could be converted into flat. MAin 4111. DICKMANN, 623 Chestnut.

VICTOR, 1830—8 rooms, bath, furnace, $25. BOKERN, Fullerton Bldg.

6428 WANDA AV.—$3850
2-story 5-room residence, ½ block south of Holly Hills bl.; hot-air heat, hardwood floors; lot 30x115, through to Toenges av. Will sell with small cash down payment, balance monthly; now vacant. MAin 2660.

Southwest

WILL SACRIFICE

8-room residence on lot 50x180, house is equipped with oil burner and is surrounded by large trees, convenient to schools and transportation, short distance from Forest Park; office open Sunday.
GEO. McDONALD,
339 North Hills dr.

COLONIAL HOME
At St. Louis Hills
5809 Itaska st.; new 6 rooms; look at this today. Owner will consider trade. Open till 9 p. m.
DOERFLINGER GRAND 2400

COLONIAL HOME
5312 DELOR

Different, distinctive, 5 rooms, floored attic, air conditioned heat; inspect and compare. Open evenings. BRINKOP,

RESIDENCES FOR SALE—West

SPECIAL BARGAINS
ATTRACTIVE HOMES
Inspection by Appointment

3 ABERDEEN PLACE
9 rooms, 2 baths, garage.

78 ABERDEEN PLACE
2-story; 8 rooms; garage; 75-ft. lot.

50 BROADVIEW DRIVE
7 rooms, 2 baths, garage.

5944 CABANNE AVE.
With 100 foot front, 9 rooms, bath.

5503 CLEMENS AVE.
Corner Belt; 10 rooms.

7020 CORNELL
8 rooms, 2 baths, garage, vacant.

6349 ELLENWOOD AVE.
Skinker-Wydown district; Colonial type, side drive; 5 bedrooms, 3 baths; newly decorated; electric refrigerator; 2-car heated garage; lot 100x220; vacant; ready to move in. Open today.

6905 KINGSBURY BL.
10 rooms, 3 baths, 2 sun parlors; garage; 87-foot lot. Trees; shrubbery.

6621 PERSHING AVE.
2-story Colonial; 7 rooms; garage.

6348 WASHINGTON
11 rooms, 2 baths, garage.

5850 WATERMAN AVE.
Beautiful—side entrance; 7 rooms; garage; 50-foot.

6212 WATERMAN AVE.
Exquisite reconditioned home, beautiful interior; 5 bedrooms, 3 baths; garage. Open.

HENRY R. WEISELS CO.
8th and Chestnut Sts.

ST. LOUIS HILLS
6488 MURDOCH

Beautiful corner 6-room residence, all latest features, winding stairs from living room with dome above; extraordinary kitchen with bay window; excellent construction; built by Kurt C. Mayer. Inspect the interior of this home. Open afternoons and evenings.
A. J. MEYER & CO. 3606 Gravois PR. 5322-23

ST. LOUIS HILLS

6320 NEOSHO—Three bedrooms; attractive colonial home; tile kitchen, lavatory; concealed radiation; hot water. SEE TODAY.
Cyrus Crane Willmore Organization, Inc.
4723 DONOVAN AV. FL. 0460

HOME BARGAIN

5024 SUTHERLAND
See this splendid, well-kept home today; 6 rooms and sleeping porch; 2-car garage; oil burner; lot 50x124; excellent condition. Owner says sell at once.
FEDERER 2610 GRAVOIS PRospect 1519

West

New Duplex Apartment
7535 YORK—Moorlands

Two lovely homes of 6 rooms each, including 3 bedrooms; 2 baths each; heated garage; 2 bathskellers. Part cash, balance financing to suit. See today.
SHAW & FRANCIS, INC.
1021 Locust st. CHestnut 5055.
Davis Place Office, Clayton & Hanley.
CAbany 3150 or 9572.

Moorlands Home

WYDOWN BL. & RIDGEMOOR DR. Nearly acre; attractive grounds; Spanish residence of 9 rooms, 3 baths, garage. A spacious home with all essentials provided. Reduced price for immediate sale.
EDWARD L. BAKEWELL,
118 N. 7th.
CHestnut 5555.

Come Visit This New Home In Moorlands—Near Schools

When you buy a home you want comfort, you want proper room size; you want latest appointments; you want all these under one roof, so come to 7412 Buckingham; let us show you what a good builder has constructed; see for yourself; lot 80 feet front; 2-car garage; side drive; open Sunday, 9 a. m. to 8 p. m.
EUGENE J. ALTHEIMER, WILLIAMS & CALMER, INC., 817 Chestnut st.

HOUSES NEEDED

We specialize in the sale of residences in the University City—Clayton district. We offer constant attention to your property, reliability, integrity and the assurance of getting the best price possible for your house. Over 50 years in business.
ALBERT G. BLANKE R. E. CO.
711 Chestnut Realtors MA. 3048

SALE OR TRADE

Lot 50x200; 10-room brick residence; 2 baths, furnace; arranged for 1 or 2 families. See us for a big bargain or exchange located south.
GEO. J. WANSTRATH
CE. 2940 715 Chestnut EV. 3295

Reduced to $3950

795 Aubert av.; 10-room brick; bath, furnace; 3-car garage; in perfect condition. This is the best buy for the money in the neighborhood. Small down payment; balance like rent. One inspection will convince you. See it today. Open.
GEO. J. WANSTRATH CE. 2940
715 Chestnut

A REAL HOME

924 Buena Vista, Hi-Pointe; this wonderfully constructed 9-room strictly modern residence; 2-car garage; lot 65x160; can be bought for third less than cost; see today sure and call
O. J. McCAWLEY R. CO. MAin 2813.

5334 BARTMER AVENUE.
Beautiful home with very large lot; fine trees and shrubs. Living room with open fireplace, den, sunroom, dining room, maid's dining room, first floor lavatory; 6 bedrooms, 3 baths on second floor; side drive; 2-story garage with servants' quarters.
CORNETT & ZEIBIG,
719 Chestnut st.

BARTMER, 5704—Fine location; 9 rooms, hardwood floors, new paint and decorations, screens, shades, fixtures; ready for you. Bargain. See me if it suits you.
JOHN L. McDOWALL, 722 Chestnut st.

2030 Bland Ave.

New, every convenience; you will have to see to believe all that your dollar can buy in home comfort. Open.
JOHN P. HI. 2610 DOLAN REALTY CO INC

BRUNO, 7029—6-room modern brick; garage; $5750, terms. KAMP, CH. 8342.

OPEN HOUSE—7110 CAMBRIDGE
PUBLIC INVITED TODAY—2 TO 6
6-ROOM HOME—$9450
Owner transferred from city; instructed to sell house at once; opportunity.
SLONIM R. CO., 815A Chestnut. CE. 5563

No. 1 CARRSWOLD

10 ROOMS, 4 BATHS, 2 ACRES
only about ½ cost. It's a beauty.
CHAUNCEY P. HEATH CO., GA. 3164

EUGENE J. ALTHEIMER, WILLIAMS & CALMER, INC., 817 Chestnut st.

PERSHING, 6342—10 rooms, 2 baths, sunroom, sleeping porch; non-resident owner; will sell at bargain. WM. WARREN, Title Guaranty Bldg.

5217 Raymond—9 rooms; close to school and transportation. Very good condition.
CA. 6000. Carl G. Stifel Realty

LIKE NEW—$500 CASH
OPEN FOR INSPECTION
5019 Ridge; 5 rooms and sunroom, furnace, double garage; conveniently located; priced low; small payment cash.
OHLMEYER REALTY CO., COlfax 2850.
Union and Florissant. Open Sunday.

5751 VERNON

See this 9-room residence; bath and furnace. Price $4250; $350 cash.
1st 36 months, $35.50 month.
2nd 36 months, $34.62 month.
3rd 23 months, $33.38 month.
8 yrs. bal. due $2216.
These payments include interest.
Hemmelmann-Spackler Real Estate Co.
701 Chestnut st. MAin 1224.

RESIDENCES FOR SALE—West

WAGNER, 6218—3-story brick, 12 rooms; 100x165; bargain, $6000. RI. 3255J.

WASHINGTON, 5064—10 rooms, 2 baths; 2 screened porches, oil heat, large garage; excellent condition; low price. Wm. Warren, Title Guarty Bldg.

RESIDENCE BARGAIN
TO CLOSE AN ESTATE
6621 Waterman, 10 rooms, 2 baths; 2-car garage; hot-water heat; near churches, schools, car lines and busses.
McMENAMY R. E. CO., 1308 N. Grand.

JUST THINK
PARKVIEW HOME $9500

427 Westgate, 8 rooms. Open all day.
OPEN. HEATH CO., GaR. 3164.

6367 WATERMAN
Beautiful 8-room Colonial residence; on lot 55x160. Mr. Moakley.
EDW. K. LOVE R. CO.
MAin 1207. 704 Chestnut.

28 WESTMORELAND PLACE.
Excellent home can be purchased at reasonable price, 13 rooms, 4 baths; 100-ft lot; will exchange for other home.
CORNET & ZEIBIG.
719 Chestnut st.

See this residence of 7 rooms and breakfast room; steam heat, oil burner; bargain. Keys at office.
HEMMELMANN-SPACKLER R. E. CO., 701 Chestnut. MAin 1224.

WICHITA—KINGSHIGHWAY — 6-room brick home; asking $3500; want offer. LAclede 7441.

HOME AT FOREST PARK
6609 Wise; 6 rooms, bath, hardwood floors, steam heat; $2950; terms.
McDONALD, 1111 Chestnut. MAin 0142.

25 WYDOWN TERRACE
Very attractive home of 7 rooms, 3 baths; double garage; now offered for sale; available for inspection appointment.
EDWARD L. BAKEWELL,
118 N. 7th St.
CHestnut 5555.

7255 COLGATE, $1000 CASH

Balance monthly; lovely 2-story brick residence containing 6 rooms, sewing room, hot-water heat, oil burner; garage; open.
CORNWELL R. CO., MAin 2258.

NEW MODERN RESIDENCE
7 ROOMS, 2 BATHS, LAVATORY
See 8015 Davis Dr. Open Today
A very compact and easy home to take care of; attractive; modern stair well; 2 natural fireplaces; Lenox airflo heat and air conditioner; 2-car garage. CH. 4545.
EUGENE J. ALTHEIMER, WILLIAMS & CALMER, INC., 817 Chestnut st.

5861 DE GIVERVILLE
BEST BUY IN TOWN

Dandy 8-room residence; fine condition; kitchen, bathroom, walls and ceiling completely tiled; new plumbing fixtures, hardwood floors, oil burner, hot-water heat; close to school.
SLOSS R. & I. CO. CE. 6818.

DeGIVERVILLE, 5812—9-room residence; completely reconditioned; reasonable price; convenient terms. Mr. Moakley.
EDW. K. LOVE REALTY CO.
704 Chestnut MAin 1207

5765 De GIVERVILLE
9 Rms., 2 Baths, Bargain

CHAUNCEY P. HEATH CO., GA. 3164.

4568 ENRIGHT AV.

6 rooms, bath, furnace; sacrifice for quick sale; small cash payment, balance monthly. See today sure.
O. J. McCAWLEY R. CO. MAin 2813.

4569 ENRIGHT
9 rooms, bath, hot-water heat, ideal for light housekeeping.
JOST R. CO., 113 N. 10th. CH. 2575.

ENRIGHT, 5241—9 rooms, bath, furnace; $4900; open today.
A. T. TERRY, SON & CO., 111 N. 7th.

ENRIGHT, 5646—8-room brick, 4 bedrooms, slate roof, 2-car garage; no trade. Owner, Rod. 4300.

ENRIGHT, 5143—11 rooms, must be sold; too large for present owner. EISENBERG, CH. 4377.

FRAME DWELLING, $3500
1221 N. Euclid; 8 rooms, bath, hot-water heat, oil burner; garage; 59x170.
JOST R. CO., 113 N. 10th. CH. 2575.

7825 LAFON PL.

Attractive new brick house; large living room panelled; dining room, kitchen, bedrooms and bath on 2nd fl.; 3 fine lavatories in basement; 2-car brick garage. Price very reasonable. For full particulars see
A. T. TERRY, SON & CO.
111 N. 7th St.

14 LEWIS PL.

Dandy 8-room home; bath, hot-water heat; big lot; price cut $2000. See us for big bargain.
A. T. TERRY, SON & CO.
111 N. 7th St.

2 EXCELLENT BUYS; COMPARE
7263 Lindell, 6 rooms, $8750.
7015 Pershing, 7 rooms, $7750.
SLOSS R. & I. CO., 815A Chestnut. CE. 5563.

CHOICE PARKVIEW HOME

6203 McPherson av.; see this beautiful home of 10 rooms, all modern appointments, separate baths and shower; canvassed walls and ceilings throughout; lot 116x240; about 40 trees and shrubs; inspection invited if you are looking for a real home priced right.
EUGENE J. ALTHEIMER, WILLIAMS & CALMER, INC., 817 Chestnut st.

CATHEDRAL PARISH HOME—$4500
4376 Maryland; 7 rooms, hardwood floors, furnace, bath; 2-car garage; lot 40x213. Open Sunday, 9 to 11 and 3 to 5. Terms.

MINERVA, 50xx—Nice residence, modern; must sacrifice at $4700; terms to suit. Box K-111, Post-Dispatch.

1205 OAKKLEY PLACE.
9-ROOM MODERN RESIDENCE.
LOCATION FOR PROFESSIONAL MAN.
Tile bath, hot-water heat, hardwood floors; in best condition; 2-car garage.
MORRIS AACH R. CO., 826 CHESTNUT.

New, Different and Beautiful
See 7530-32 Oxford Drive
Two-Family Apartment Bldg.
First Floor, 7 Rooms, 2 Baths
Second Fl., 8 Rooms, 2 Baths

Separate gas fired air conditioned plants and many other modern appointments too numerous to mention; your opportunity to buy and occupy one apartment, use rent of 2d floor to pay your overhead. Open today 9 a. m. to 8 p. m.
EUGENE J. ALTHEIMER, WILLIAMS & CALMER, INC., 817 Chestnut st.

5111 RAYMOND
13 Rooms—A Real Home

Well built, 100 foot lot; brick garage; price reduced to $8500 to close estate.
CHAUNCEY P. HEATH CO., GA. 3164.

SEE 7278 NORTHMOOR DR.

6 lovely rooms, sleeping porch, 2 large cedar closets; modernistic mantel in living room; also paneled living and dining room walls stippled in French gray; tiled walls in kitchen and bath; shower; two-car garage; side drive; open 1 to 7.
EUGENE J. ALTHEIMER, WILLIAMS & CALMER, INC., 817 Chestnut st.

RESIDENCES FOR SALE—Southwest

ARSENAL, 5339—$78 monthly rental; 7-room frame residence and 2-room brick cottage in rear.
KULAGE, FL. 5600 or RI. 2861W.

D.R.B REALTORS **Nothing Lacking!**

5874 DELOR.
Well worth inspection; 1 year old; 5 large rooms 1st story 2d floor. Very attractive; price reduced. Phone, office open Sunday.
DIMMITT-RICKHOFF-BAYER, ST. 1314.

IT'S HERE
A REAL SACRIFICE
READ—INSPECT—GAIN

5832 Itaska, beautiful 6-room home, 4 and bath down, 2 and bath up; kitchen and baths are vitrolite; Timken oil burner; 2-car brick garage; unusual value.
HARTMANN-HEINRICH, LA. 2165.

ST. LOUIS HILLS
6309 MURDOCH

—You will like this modern residence; large rooms, 3 bedrooms, sleeping porch, sunroom, hot water; 2-car garage. See today.
Cyrus Crane Willmore Organization, Inc.
4723 DONOVAN AV. FL. 0460

ST. LOUIS HILLS
6488 MURDOCH

Beautiful corner 6-room residence, all latest features, winding stairs from living room with dome above; extraordinary kitchen with bay window; excellent construction; built by Kurt C. Mayer. Inspect the interior of this home. Open afternoons and evenings.
A. J. MEYER & CO. 3606 Gravois PR. 5322-23

ST. LOUIS HILLS

6320 NEOSHO—Three bedrooms; attractive colonial home; tile kitchen, lavatory; concealed radiation; hot water. SEE TODAY.
Cyrus Crane Willmore Organization, Inc.
4723 DONOVAN AV. FL. 0460

HOME BARGAIN

5024 SUTHERLAND
See this splendid, well-kept home today; 6 rooms and sleeping porch; 2-car garage; oil burner; lot 50x124; excellent condition. Owner says sell at once.
FEDERER 2610 GRAVOIS PRospect 1519

West

New Duplex Apartment
7535 YORK—Moorlands

Two lovely homes of 6 rooms each, including 3 bedrooms; 2 baths each; heated garage; 2 bathskellers. Part cash, balance financing to suit. See today.
SHAW & FRANCIS, INC.
1021 Locust st. CHestnut 5055.
Davis Place Office, Clayton & Hanley.
CAbany 3150 or 9572.

Moorlands Home

WYDOWN BL. & RIDGEMOOR DR. Nearly acre; attractive grounds; Spanish residence of 9 rooms, 3 baths, garage. A spacious home with all essentials provided. Reduced price for immediate sale.
EDWARD L. BAKEWELL,
118 N. 7th.
CHestnut 5555.

Come Visit This New Home In Moorlands—Near Schools

When you buy a home you want comfort, you want proper room size; you want latest appointments; you want all these under one roof, so come to 7412 Buckingham; let us show you what a good builder has constructed; see for yourself; lot 80 feet front; 2-car garage; side drive; open Sunday, 9 a. m. to 8 p. m.
EUGENE J. ALTHEIMER, WILLIAMS & CALMER, INC., 817 Chestnut st.

HOUSES NEEDED

We specialize in the sale of residences in the University City—Clayton district. We offer constant attention to your property, reliability, integrity and the assurance of getting the best price possible for your house. Over 50 years in business.
ALBERT G. BLANKE R. E. CO.
711 Chestnut Realtors MA. 3048

SALE OR TRADE

Lot 50x200; 10-room brick residence; 2 baths, furnace; arranged for 1 or 2 families. See us for a big bargain or exchange located south.
GEO. J. WANSTRATH
CE. 2940 715 Chestnut EV. 3295

OWNER LEAVING CITY

5539 Clemens; lot 50x150; 10-room brick; A1 condition; hot-water heat, hardwood floors; 2 baths; sale or rent; wide front, side and rear porches; front terrace; 2 large tree-shaded yards; desirable home-owning neighbors. Phone RO. 0073.

Today's Most Complete Home In Beautiful Claverach Park

65 Crestwood Dr.—5 bedrooms—4 baths.
A New and Gorgeous Home

Dual system of heating, washed air conditioner and circulator; 3-car garage; large rathskeller, with paneled walls and fireplace; open today 9 to 6 p. m.
EUGENE J. ALTHEIMER, WILLIAMS & CALMER, INC., 817 Chestnut st.

RESIDENCES FOR SALE—West

SPECIAL BARGAINS
ATTRACTIVE HOMES
Inspection by Appointment

3 ABERDEEN PLACE
9 rooms, 2 baths, garage.

78 ABERDEEN PLACE
2-story; 8 rooms; garage; 75-ft. lot.

50 BROADVIEW DRIVE
7 rooms, 2 baths, garage.

5944 CABANNE AVE.
With 100 foot front, 9 rooms, bath.

5503 CLEMENS AVE.
Corner Belt; 10 rooms.

7020 CORNELL
8 rooms, 2 baths, garage, vacant.

6349 ELLENWOOD AVE.
Skinker-Wydown district; Colonial type, side drive; 5 bedrooms, 3 baths; newly decorated; electric refrigerator; 2-car heated garage; lot 100x220; vacant; ready to move in. Open today.

6905 KINGSBURY BL.
10 rooms, 3 baths, 2 sun parlors; garage; 87-foot lot. Trees; shrubbery.

6621 PERSHING AVE.
2-story Colonial; 7 rooms; garage.

6348 WASHINGTON
11 rooms, 2 baths, garage.

5850 WATERMAN AVE.
Beautiful—side entrance; 7 rooms; garage; 50-foot.

6212 WATERMAN AVE.
Exquisite reconditioned home, beautiful interior; 5 bedrooms, 3 baths; garage. Open.

HENRY R. WEISELS CO.
8th and Chestnut Sts.

7255 COLGATE, $1000 CASH

Balance monthly; lovely 2-story brick residence containing 6 rooms, sewing room, hot-water heat, oil burner; garage; open.
CORNWELL R. CO., MAin 2258.

NEW MODERN RESIDENCE
7 ROOMS, 2 BATHS, LAVATORY
See 8015 Davis Dr. Open Today

A very compact and easy home to take care of; attractive; modern stair well; 2 natural fireplaces; Lenox airflo heat and air conditioner; 2-car garage. CH. 4545.
EUGENE J. ALTHEIMER, WILLIAMS & CALMER, INC., 817 Chestnut st.

5861 DE GIVERVILLE
BEST BUY IN TOWN

Dandy 8-room residence; fine condition; kitchen, bathroom, walls and ceiling completely tiled; new plumbing fixtures, hardwood floors, oil burner, hot-water heat; close to school.
SLOSS R. & I. CO. CE. 6818.

DeGIVERVILLE, 5812—9-room residence; completely reconditioned; reasonable price; convenient terms. Mr. Moakley.
EDW. K. LOVE REALTY CO.
704 Chestnut MAin 1207

5765 De GIVERVILLE
9 Rms., 2 Baths, Bargain

CHAUNCEY P. HEATH CO., GA. 3164.

4568 ENRIGHT AV.

6 rooms, bath, furnace; sacrifice for quick sale; small cash payment, balance monthly. See today sure.
O. J. McCAWLEY R. CO. MAin 2813.

4569 ENRIGHT
9 rooms, bath, hot-water heat, ideal for light housekeeping.
JOST R. CO., 113 N. 10th. CH. 2575.

ENRIGHT, 5241—9 rooms, bath, furnace; $4900; open today.
A. T. TERRY, SON & CO., 111 N. 7th.

ENRIGHT, 5646—8-room brick, 4 bedrooms, slate roof, 2-car garage; no trade. Owner, Rod. 4300.

ENRIGHT, 5143—11 rooms, must be sold; too large for present owner. EISENBERG, CH. 4377.

FRAME DWELLING, $3500
1221 N. Euclid; 8 rooms, bath, hot-water heat, oil burner; garage; 59x170.
JOST R. CO., 113 N. 10th. CH. 2575.

7825 LAFON PL.

Attractive new brick house; large living room panelled; dining room, kitchen, bedrooms and bath on 2nd fl.; 3 fine lavatories in basement; 2-car brick garage. Price very reasonable. For full particulars see
A. T. TERRY, SON & CO.
111 N. 7th St.

14 LEWIS PL.

Dandy 8-room home; bath, hot-water heat; big lot; price cut $2000. See us for big bargain.
A. T. TERRY, SON & CO.
111 N. 7th St.

2 EXCELLENT BUYS; COMPARE
7263 Lindell, 6 rooms, $8750.
7015 Pershing, 7 rooms, $7750.
SLOSS R. & I. CO., 815A Chestnut. CE. 5563.

CHOICE PARKVIEW HOME

6203 McPherson av.; see this beautiful home of 10 rooms, all modern appointments, separate baths and shower; canvassed walls and ceilings throughout; lot 116x240; about 40 trees and shrubs; inspection invited if you are looking for a real home priced right.
EUGENE J. ALTHEIMER, WILLIAMS & CALMER, INC., 817 Chestnut st.

CATHEDRAL PARISH HOME—$4500
4376 Maryland; 7 rooms, hardwood floors, furnace, bath; 2-car garage; lot 40x213. Open Sunday, 9 to 11 and 3 to 5. Terms.

MINERVA, 50xx—Nice residence, modern; must sacrifice at $4700; terms to suit. Box K-111, Post-Dispatch.

1205 OAKKLEY PLACE.
9-ROOM MODERN RESIDENCE.
LOCATION FOR PROFESSIONAL MAN.
Tile bath, hot-water heat, hardwood floors; in best condition; 2-car garage.
MORRIS AACH R. CO., 826 CHESTNUT.

New, Different and Beautiful
See 7530-32 Oxford Drive
Two-Family Apartment Bldg.
First Floor, 7 Rooms, 2 Baths
Second Fl., 8 Rooms, 2 Baths

Separate gas fired air conditioned plants and many other modern appointments too numerous to mention; your opportunity to buy and occupy one apartment, use rent of 2d floor to pay your overhead. Open today 9 a. m. to 8 p. m.
EUGENE J. ALTHEIMER, WILLIAMS & CALMER, INC., 817 Chestnut st.

5111 RAYMOND
13 Rooms—A Real Home

Well built, 100 foot lot; brick garage; price reduced to $8500 to close estate.
CHAUNCEY P. HEATH CO., GA. 3164.

SEE 7278 NORTHMOOR DR.

6 lovely rooms, sleeping porch, 2 large cedar closets; modernistic mantel in living room; also paneled living and dining room walls stippled in French gray; tiled walls in kitchen and bath; shower; two-car garage; side drive; open 1 to 7.
EUGENE J. ALTHEIMER, WILLIAMS & CALMER, INC., 817 Chestnut st.

PERSHING, 6342—10 rooms, 2 baths, sunroom, sleeping porch; non-resident owner; will sell at bargain. WM. WARREN, Title Guaranty Bldg.

5217 Raymond—9 rooms; close to school and transportation. Very good condition.
CA. 6000. Carl G. Stifel Realty

LIKE NEW—$500 CASH
OPEN FOR INSPECTION
5019 Ridge; 5 rooms and sunroom, furnace, double garage; conveniently located; priced low; small payment cash.
OHLMEYER REALTY CO., COlfax 2850.
Union and Florissant. Open Sunday.

5751 VERNON

See this 9-room residence; bath and furnace. Price $4250; $350 cash.
1st 36 months, $35.50 month.
2nd 36 months, $34.62 month.
3rd 23 months, $33.38 month.
8 yrs. bal. due $2216.
These payments include interest.
Hemmelmann-Spackler Real Estate Co.
701 Chestnut st. MAin 1224.

RESIDENCES FOR SALE—West

WAGNER, 6218—3-story brick, 12 rooms; 100x165; bargain, $6000. RI. 3255J.

WASHINGTON, 5064—10 rooms, 2 baths; 2 screened porches, oil heat, large garage; excellent condition; low price. Wm. Warren, Title Guarty Bldg.

RESIDENCE BARGAIN
TO CLOSE AN ESTATE
6621 Waterman, 10 rooms, 2 baths; 2-car garage; hot-water heat; near churches, schools, car lines and busses.
McMENAMY R. E. CO., 1308 N. Grand.

JUST THINK
PARKVIEW HOME $9500

427 Westgate, 8 rooms. Open all day.
OPEN. HEATH CO., GaR. 3164.

6367 WATERMAN
Beautiful 8-room Colonial residence; on lot 55x160. Mr. Moakley.
EDW. K. LOVE R. CO.
MAin 1207. 704 Chestnut.

28 WESTMORELA

FARMS FOR SALE

Missouri

50 ACRES—Level improved land; gravel road; ½ mile north Bellflower, Montgomery County, Mo. J. C. Hall, Moberly, Mo.

69 ACRES—¾ mile from St. Charles, on highway; electric; 6-room house, etc.; very rare bargain; $5750; terms. BI. ZELLI, on No. 40 at St. Charles, or

PAPE 4139 S. GRAND RI. 2525

2 ACRES—14 miles south; 4-room house; store room, filling station, poultry house, fruit, electric; on Highway 61; $4000; terms. YATES. RI. 5577.

40 ACRES—Unimproved, Ozarks; accessible; suited for general farming and camp site. Box J-49, Post-Dispatch.

1 OR MORE ACRES—Electric; on highway, ½ mile from St. Charles; $150 up. BIZZELI on No. 40 at St. Charles, or

PAPE 4139 S. GRAND RI. 2525

80 ACRES—Near DeSoto, on highway; 45 acres cultivated, fair improvements, grapes and fruit, 7 live springs; $3600. Box R-350, Post-Dispatch.

21 ACRES—Improved rockless, near town hospital and soldier's home. Berkemeyer, St. James, Mo.

½ ACRE—9 miles south on Highway 61; 5-room modern home; poultry house, grapes; garage; $3950. YATES. RI. 5577.

60 ACRES—On 66; modern; 8 rooms; fruits; good soil; plenty water. $3000 cash; owner. Box J-54, Post-Dispatch.

7 ACRES—Nice home on 30 highway; price $1450. See Mr. Springmeyer at Dittmar, Mo., on 30 highway (Gravois), or

JOHNSON 4540 GRAVOIS RI. 5151

180 ACRES—May divide; 35 miles St. Louis on good road; no improvements; $16.50 per acre; electric available.

TOBEY 5427 GRAVOIS. RIv. 4108

40 ACRES—Clear; 5-room house, barn; 200-foot well; brooder house, henhouse, orchard; will trade right.

PAPE 4139 S. GRAND RI. 2525

50 ACRES—40 bottom; all cultivation; fronting ¼ mile Highway 66; electric; $2500. FOrest 7880.

ACRES—35, near Troy, improved, two springs; $1400; 11 acres, improved, spring; $850. PR. 2322.

160 ACRES, 60 cultivation; house, barn, fruit; 100 peach trees; branch bottom; $1250. HI. 8400, Apt. 225, after 4 p. m.

ACREAGE—4-room house, slate roof; barn; near 77. RI. 3392.

ACRES—1 to 1400; springs, river frontage, G. W., 2854 Henrietta. GR. 7574.

BIG RIVER FARM—80 acres, about 1700 ft. river front; good improvements; priced to produce over 10 per cent net rental return on investment. Box R-383, P.-D.

BIG PINEY RIVER frontage; big trees; fine club site; $25 per acre. CA. 4404.

CHICKEN FARM—48 acres, 30 cultivation; timber and water; new three-room house; 3 chicken houses; on hard county road, 4 miles from De Soto; cheap at $1450. T. B. EAVES, DE SOTO, MO.

LAND—640 acres of cut-over land, 75 acres cleared, on public road; all alluvial land; taxes paid and good title guaranteed; this is the BIG BARGAIN of the year; $8 per acre. C. F. Bruton R. E. I. Co., Sikeston, Mo.

MISSOURI RIVER FARM—Fishing, hunting, lodge buildings; $15 per acre. CA. 4404.

MOVE in this month—160 acres, equipped with farm, 4 cows, sow, 50 hens, farming implements, corn and cane crops; profit here in cattle, poultry, fruit, cannery crops; 120 tillable, 60 cultivated, hog-tight spring watered pasture, cord wood and saw timber, 25 peaches, few plums, cherries, apples, grapes, ½ acre strawberries; shaded 5-room house, barn, 30-ft. poultry house, brooder, smokehouse, garage; possession right now; $2500 part cash. Federal loan; free monthly catalog, United Farm Agency, 1198-D Arcade Bldg., St. Louis, Mo. MAin 1058.

OWN a little farm near St. Louis, you surely will enjoy same at my prices and easy terms. Five acres, part beautiful trees, this tract only $265, near Highway 30 and Big River, your own terms. 14 acres, beautiful woods, spring, creek, $585, $50 down, balance $10 per month. Also 1, 2, 3, 5 acre tracts in and near High Ridge, Mo., on and close to Highway 30, $10 the acre down and $5 month interest, 6 per cent. Drive out, select your spot. See Mr. Mansuell in High Ridge, Mo., 16 miles out from St. Louis on Highway 30, old Gravois, any time.

ST. CHARLES COUNTY FARMS—40 to 240 acres, at bargain prices. Mr. Meyer, 3352 S. Grand. FR. 3535.

TRUCK FARM—20 acres; 5-room house; bath, furnace, Delco, garage and barn; Creve Coeur bottom. Box Y-226, P.-D.

We have a large selection of farms and acreage, any size, price, location; office open Sunday, 9 to 3.

OSTERKAMP-HAVLICEK
5421 Gravois * RI. 2542 *

WEDGE CORNER—1¼ acres, very fine business corner, price $250.

JOHNSON 4540 GRAVOIS RI. 5151

St. Louis County

ACRES—24; lays fine, hard road, house and outbuildings; a bargain; 2¼ acres, 4-room house and outbuildings; 19 acres and improvements. See Nessing, Realtor, Florissant. Phone ATw. 791.

17 ACRES—Nice 4-room home, ½-mile from Ellisville; must be sold; Gov. loan $3000; price $5500; real bargain.

JOHNSON 4540 GRAVOIS RI. 5151

TWO ACRES—5-room new brick English type home, near Sunset Club, priced to sell; electric and water in house.

JOHNSON 4540 GRAVOIS RI. 5151

4 ACRES; good 6-room house, large chicken house; barn, fruit; 3 miles south. SACRIFICE FOR IMMEDIATE SALE. MORRIS AACH R. CO., 826 CHESTNUT.

DO you want to buy a good farm, cheap, in St. Louis Country or St. Charles County; I just got in some wonderful bargains. D. WRIGHT, Robertson, Mo.

NEAR Olive Street rd., $85 per acre; hill and valley; part beautiful timber; wonderful view, overlooking river; best buy near city. J. N. Williams, 5861 Plymouth.

FARM—15 acres, high location, improved; ideal for lady or child; hard road; will divide; 4th house west of Telegraph on New Forder rd.

FARMS—Missouri River bluffs; commanding view; rich soil; on main channel of river; two tracts left; attractive price. LeGrand Jones, Inc.

FARM—5½ acres; with 4-room house; garage; Morganford and Seibert. Inquire at Henry Kremer, Union rd., 4th house south of Bayless.

FARM—65 acres, 4-room house, well improved, 2½ miles from Warrenton.

ALETO, 4877A Natural Bridge. MU. 3387.

FARM—10 acres, fine orchard; 5-room house; Forder av., Mehlville, 1st house from 61.

MISSOURI RIVER BLUFF PROPERTY—For country home. See Nessing, Realtor, Florissant. Phone ATw. 791.

REAL ESTATE—COUNTRY

BEAUTIFUL COUNTRY HOME—41 acres, 11 acres cultivation, 30 choice level woods, like park, not rocky; modern 2-story 6-room bath, plastered frame dwelling, long wide veranda, round column support, stable and shed, drilled well and cistern, nice lawn, heavy shade, select well settled district, house worth price asked, main gravel highway, 3 miles Cuba; $1800; small cash payment will handle. T. O. Green, Cuba, Mo.

REAL ESTATE—OTHER CITIES

BAKERY EQUIPMENT — Complete, with three rooms; good location; $15 per month. Joe Faes, Hermann, Mo.

BEAUTIFUL captivating city Orlando, Florida, 40 acres, clear; buy, sell, trade. Box N-384, Post-Dispatch.

BUILDING—With modern front, on main street in live town, containing bakery and confectionery, complete with ovens; cash price for quick sale. J. M. Christ, DeSoto, Mo.

BUNGALOW RESIDENCE—Modern, seven rooms, brick, at Edwardsville, Ill.; 45 minutes from St. Louis; excellent condition; close in; shade and garage. Call 109 Crocker pl., Edwardsville, or phone 352.

FACTORY SITE—Located in center of industrial district at Alton, Ill., consisting of 7 acres of land, 18 factory units, railroad siding, city and well water, automatic sprinkler system. Offered at sacrifice for immediate sale. For detailed information write or call Alton Banking & Trust Co., Real Estate Dept., Phone 1730, Alton, Ill.

TO SETTLE estate, fully equipped machine, tool, die manufacturing plant; perfection, 3027 Elm, Dallas, Tex.

ANIMALS

ANIMALS WANTED

WANTED FOR CASH — Pups, 8 to 12 weeks old; wires, cocker spaniels, dachshunds, Bostons, fox terriers. Haiflin, 301 N. Cardinal.

RABBITS Wtd.—Guinea pigs; bantams. Box 78, Granite City, Ill.

ANIMALS FOR SALE

COWS—2, fine Jerseys, A. L. Coose, Craig rd., Creve Coeur. WEstmore 329.

COWS—3, fresh, jersey, also big farm mare. 8839 Manchester.

EWES—55 choice Hampshire, breeding, 1, 2 and 3 years old; Sunny Slope Farm, Highway 77, New Halls Ferry, Ferguson, Mo.

GUINEA PIGS—Breeders; fox terrier puppies. 2446 Benton, Granite City.

JERSEY HEIFER—Thoroughbred, three months old; 1 ton alfalfa hay, delivered. FL. 3529.

Dogs and Cats For Sale

MOSEL KENNELS

Scotties and wire-haired fox terriers, police dogs, cocker spaniels, etc.; priced to sell; large boarding kennel. Manchester and Berry rds.

AIREDALES—Scotties, wires at stud and for sale; large selection; pedigreed. Woodcote Kennels, Natural Bridge rd.

AIREDALE PUPPIES—Rex Dog Hotel, St. Charles rd. and Geraldine.

AMERICAN BULL (YANKEE) TERRIERS — Registered. 36 S. Elizabeth, Ferguson, or call Monday, CE. 4341.

AMERICAN PIT BULL—Good watch dog, broken. Kirkwood 1156R Monday.

AMERICAN PIT BULL TERRIERS — 7 months; trade for value. 5017 Beacon.

BEAGLE PUPS—Cheap. 4653 Seibert.

BEAGLE PUPPIES—2 months; good stock; cheap. 6058 Harney.

BEAGLE PUPS—4 months; cheap. Walker, 7015A Page.

BIRD DOG—Broke; rabbit dog, coon dog. 1522 Lee, at 7400 Page.

BIRD DOGS trained and boarded. W. W. Francis, Lutesville, Mo.

BLACK AND TAN TERRIERS—Toy puppies; healthy. Small studs at service. 4909 Labadie av. EVergreen 8566.

BOSTON BULL PUPS—$8 and $10, delivered; phone TRi-City 633W. 2445 Illinois av., Granite City, Ill.

BOSTON TERRIERS — Pedigreed; cheap. 7421 Madge, 1 block north of 7460 Manchester.

BOSTON TOY PUPPIES—15; beauties; pedigreed; reasonable. 5248 Nagle, 7000 Gravois.

BOSTON TERRIER PUPPIES—Highly pedigreed, 6289 Magnolia.

BOSTON PUPS — Beauties, thoroughbreds, 2 months. 5039 Leona.

BOSTON BULL PUPS—Pedigreed; papers; cheap. NE. 0820, 4236 Kane.

BOSTON BULL PUPS—Reasonable. Call at 5532 Lisette.

BOSTON PUPS—Beauties; Delportes, studs; reasonable. 4938 Ashby; CO. 3166W.

BOSTON PUPPIES—Beautifully marked; must sell. 3964 Wyoming.

BOSTON TERRIER—Male; fond of children; $5. 5012 Beacon.

BOSTON TOY — Lovely pets; beautiful coats; pedigreed. 4609 Westminster.

BOSTON TOYS—2, pedigreed, males; nicely marked. CA. 2022.

BOSTON PUPS—Little beauties; toy stud. Bred for pup. 4320 Lafayette.

BOSTON BULL—Male, 1 year; also bed davenette. 2927 Michigan.

BOSTON BULL puppies, little beauties; cheap. 4621 Maffitt.

BOSTON PUPS—Good markings, small size, screw tail. MU. 5241.

CAT—Beautiful, young, white Persian; pet. 3339 Clara, EVergreen 3872.

COLLIE PUPS—Sable and white; registered; $10 and $15. 2131 N. 68th.

COON HOUNDS—Pump gun and rifle; cheap. Kirkwood 1120M.

CHOWS—LEGIONNAIRES — Don't fail to see St. Louis' first and only chow pups sired by Shon-Ping; best of winners at 1935 show. L. Val Kurrus, 5527 Emerson, the home of dogs with good dispositions; visitors permitted to pet all dogs.

CHOWS — Pedigreed; Pekingese, Boston wire pups; priced to sell; chipmunks, special, $1.50 a pair. Puppyland, 3111 Olive.

CHOW PUPS—Red, black, pedigreed, $15; cocker pups, pedigreed, $10. Woo-Fang Kennels, Troy, Ill.

CHOW PUPS—$10 and up. 3739 Manola (6400 Natural Bridge).

CHOW—Stud, ribbon and pup; reasonable. ST. 3702.

CHOW PUPS—Real bargains; all ages; pedigreed; terms. 6046 Page. NE. 1361.

CHOW PUPPIES—Black, pedigreed; reasonable. SWinton 2211.

CHOWS—6 weeks; pedigreed; red, black; terms. 4240 Beethoven.

CHOW—Beautiful black; 4 months; fine stock; papers. HI. 1119, CA. 3959J.

CHOW PUPS—Terms; St. Louis' best $15 pup. 3024 Washington, Wilma. VA. 0880.

COCKER SPANIELS—Champion blood line, 1321 North and South rd., Brentwood, Mo., near Manchester rd.

COCKER SPANIEL—Puppies, Silver Maple Farm, Ballis rd., mile south Clayton rd.

COCKER SPANIEL — Puppies; pedigreed, registered. 6777 Dale.

COCKER SPANIEL PUPS—Pure bred, 4 months old. 125 Tiffin, Ferguson.

COLLIE PUPPIES — Thoroughbreds, famous Sunny Bank strain, prices reasonable; ideal children's dog. J. A. Love, Ladue rd. WY. 0155.

COLLIE PUP—Registered, 4 months old. 1128 Bellerive.

COLLIES—White; pure bred; 10 weeks old; cheap. 4863 Margaretta, EV. 3183.

COLLIE PUPS—Pedigreed, sable and white; reasonable. WAbash 1046.

COLLIES—Pedigreed pups; grown stock. 1335 Woodruff, north of 6700 Page.

DACHSHUND PUPS — Registered, 118 a Clay av., Ferguson, Mo.

DACHSUND — Female, 8 months, black, pedigreed, 436 Oakwood av., Webster.

DOBERMAN PINSCHERS—Finest blood lines; A. K. C. registered. Milldell Kennels, MU. 3553.

DOBERMAN PINSCHER PUPS—Red, pedigreed; selling out. 4419 Itaska.

DOBERMAN PINSCHER'S — Very good breeding; cheap. 2820 N. Taylor.

ENGLISH BULL PUPS—Pedigreed stock. O. Tirmenstein, 5421 Dresden, RI. 0706

IF YOUR DOG CAN GET WELL it he can't, I'll say so. Consult me. DR. SHAFFER, 2736 Olive. JE. 5749.

FOX TERRIER PUPS—$5 and up; also 5-pound male at stud. 5579 Clemens.

IRISH SETTER PUPS—Pedigreed, reasonable. Riverside 48174.

IRISH SETTER—Cheap. 5470 Gilmore.

IRISH SETTER—Broke; pointer pup, 8 months old. 2903 California.

KERRY BLUE TERRIER PUPS — Pedigreed, Woo-Fang Kennels, Troy, Ill.

KITTENS—Red Persian, features; pedigreed stock; housebroke; $5 each. Mrs. H. C. Carr, Manchester, Mo. Call WAlnut 338.

KITTENS—Small; free to someone giving good home. 4466 McPherson.

PEKINGESE—Little beauties; blue ribbon stock; reasonable; visitors welcome. Mrs. Closkey, 2120 Crescent, Pine Lawn, Mulberry 8277.

PEKINGESE PUPS—Pedigreed; beauties; cheap; selling account illness. Lackland rd. at Driver av., Overland. WA. 4613M.

PEKINGESE AT STUD—SMALL REGISTERED, BLUE-RIBBON STOCK. 3701 N. 25TH. CO. 9554.

PEKINGESE PUPPIES—Pedigreed, cheap. 3440 Rosciusko. LAc. 7546.

PIT TERRIER PUPPIES—7 generations registered. Sedley. WY. 0434.

POMERANIAN PUPPIES — Gorgeous jet blacks; champion blood lines; reasonable. RI. 8987R.

POMERANIANS—Grown and puppies. 5434 Maple, ROsedale 0696.

PUPPIES—Most all breeds; 50 select from, priced to sell. Puppy Land, 3111 Olive.

SETTER—Male; 20 months; English registered; right age to breik; priced to sell. See Benz 110 N. Kirkwood rd., Kirkwood, Mo.

SCOTTISH TERRIERS — House broke; beauties; pedigreed. 2317 Kienlen.

SCOTTIE—Pedigreed, 2 years old; house broken; bargain; Pasadena Hills. EV. 3295.

SCOTTIE—Black; pedigreed, registered; male. 6758 Wise. HI. 5050.

SCOTTY PUPPIES—$10, $15. Call EV. 2046.

SCOTTIE PUPS—Pedigreed; cheap; also stud service. FL. 0274, 5336 Delor

SCOTTIE PUPS—Beauties. Silver Maple Farm, Ballas rd., mile south Clayton rd.

SPITZ PUPPIES—9 weeks old; cheap. 4425 Ravenwood, Pine Lawn.

SPITZ PUPPIES—9 months old; cheap. 4425 Ravenwood, Pine Lawn.

SETTER—14 months old; has had some training; $7. Call Sunday morning, 5313 Helen.

TOY MANCHESTER TERRIERS. Black and tan; puppies and grown dogs; small A. K. C. registered dogs at stud. 1901 Bell. MI. 2829.

TOY FOX TERRIER—$5; Swissland wire hair, $5. 6510 Morganford.

TOY BLACK AND TAN PUPS—Registered stock, reasonable. 5579 Clemens.

TOY COLLIE—Black, white, broken, good pet. KIrkwood 1156R, Monday.

WIREHAIRED—Female, pedigreed; affectionate, housebroken; reasonable to good home. 818 East Big Bend.

WIRE-HAIRED PUPS — Champion bred; males, females. 4618 Dewey. RI. 5246R

WIRE HAIRED PUPS—Males, females, excellent; blood line. Dial WI. 1666.

WIRE HAIR PUPS—Clearing out; pedigreed beauties. 5721. Floy, EV. 4915.

WIRE FOX TERRIER PUPPIES—Eligible for registration. 6777 Dale.

WIRES—High bred brood stock; reasonable. Box R-299, Post-Dispatch.

WIRE-HAIRED FOX TERRIERS — Registered puppies and grown dogs; reasonable. 239 Bristol, Webster Groves.

WIRE PUPPIES—Older dogs. Sunset Kennels, on Gravois. Dixon 6632.

Rabbits and Pet Stock

CHINCHILLA—Adult buck, 9 does, modern hutches, sacrifice $17.50. Clair Vel. Big Bend at Couch, Kirkwood.

RABBITS—White; Flemish and checker giant; young and old. 4044 Lincoln.

FOR SALE WANTED

BICYCLES—MOTOR CYCLES

Wanted

MOTORCYCLES Wtd. — And parts; any model; pay cash. Ballak, 1115 Chestnut.

For Sale

SACRIFICING complete stock of bicycles, sundries, repair shop; big price cut, chain tires, $1.15. Hurck Cycle Co., 2678 California av. PRospect 9766.

BICYCLES — Boys and girls; all sizes; Iver-Johnson, Pierce, B. B. Rangers. See them and save. Daily to 9 p. m. Closed Sunday. 5335 Ridge. FOr. 6207.

BICYCLES—Used; boys, girls and racers, all sizes; cheap. 5000 George Cycle Co., 2333 S. Grand. FR. 8497.

BICYCLES—USED; LIKE NEW; CHEAP. 7809 FORSYTHE. RA. 8146.

BICYCLES—20, 24, 26, 28 inch, racers, new, used and rebuilt, 3026 S. Jefferson.

BICYCLE—Boy's; coaster brake; like new; $15. 2271 Missouri av.

BICYCLE—Boy's, 28-inch; good tires; $9.50. CO. 7159J.

HARLEY-DAVIDSON—Motor cycle; '27; $35; side car, $10. Bleiker-Lauber Auto Repair, 4126 Gano. COlfax 9523.

HARLEY—'32; police motor; commercial side car; reasonable. GA. 7125.

INDIANS—New and used; easy terms. Indian Motorcycle Co., 2117 Olive.

MOTORCYCLE—Harley 74, 40; need money. 4847 Sacramento.

MOTORCYCLE—Harley 1930 V. L.; perfect; real bargain. 2704 McNair.

NEW 1935 Harley Davidson motor cycle. Twin 74; won on raffle. A real buy. E. Moorleyhan, Mascoutah, Ill.

POLICE HARLEYS at special prices; also others, $25 up. Harley-Davidson Motor Co., 1409 Olive. CH. 0166.

RACER—Boy's 28, and coaster, $9; really good. 5841A Maffitt.

BOATS & LAUNCHES FOR SALE

ANNOUNCING NEW LOW-PRICED 1936 MODEL JOHNSON SEA HORSE OUTBOARD MOTORS, $64.75 UP
Other New Motors, $39.75 Up.
MOTORS FOR RENT
R. G. SCHMITT CO., Inc.
NE. 2313. 2914 Washington.

NEW CHAMPION 3.2 H. P., $49.95. St. Louis Boat & Motor, foot of Delmar.

BICYCLE BOATS—A1 condition; will sell reasonable. PRospect 3986.

BOAT—14-foot, v-bottom, step cup, 19 horsepower outboard motor; cheap. 2534 Oakland av., Maplewood.

BOAT—One 19-ft. runabout; cheap. Mound City Boat Yard, foot of Franklin av. GA. 6412.

CENTURY A racing hull, original finish, like new, and 22 p. Evenrude Speedtwin, $110. 9 a. m. to 5 p. m. NE. 0379.

FLORIDA CRUISER—Best buy in local waters; will charter. East Grand Boat Harbor. Jefferson.

JOHNSON MOTOR BOAT—32 h. p., like new, $125; cost $450. HI. 2501.

MATTHEWS 38 bridge deck cabin cruiser, in excellent condition; very reasonable. North Shore Harbor. Harry, or call owner. CE. 4800, during week.

OUTBOARD MOTOR and parts; cheap. 1411 Franklin.

SPORT RUNABOUT—16-ft. mahogany, fully equipped with 35 h. p. Elto motor; electric starter, bargain. Call LA. 4739 Sunday.

BUILDING MATERIAL

AALCO, 3132 Laclede; used building materials of all kinds; cheap. CA. 4755.

BRICK, tile, paving brick, 20-ft. joist pipe. Rothenhoeser, 18th and Gratiot.

CARLOAD cut stone steps, terra cotta, street brick, matt brick, ruble stone, beams, columns, windows, doors, with frames, complete; short length lumber, good condition, low as $12 per 1000; long lengths cheap; must make room for river front stuff. Waldron Wrecking Co., 4010 Clayton. JEfferson 5654.

DRAIN TILE—4-in., 4½c a length; 4-in. heap tile, 4½c length; 4-in. irrigation tile, 4½c length. EV. 3544. 3922 Jennings rd.

FIRE BRICKS—70,000, priced right. EAst 870, or WEbster 1083.

FLOORING—1x6 yellow pine, $1.75 100 lineal ft.; 1x4 4, 6, 8 ft. clear flooring, $1.50 100 lineal ft.; complete stock of new and used windows, doors and frames. 4300 Natural Bridge. COlfax 0375.

LUMBER — Brick, sash, doors, heating plants and plumbing; wrecking building; must move material quick. 14th and Poplar. GArfield 9058.

STOP in and let us show you our complete line of new and used windows and frames; complete; conveniently priced. ANTON BEFFA & SON, 1240 N. Jefferson. CE. 3320.

LUMBER — All dimensions; doors, windows; cheap. 2520 S. 11th.

100,000 BRICKS, good quality. 18th and O'Fallon. PR. 4089.

WE specialize in septic tanks; make them on the job. Call EV. 3544.

CLOTHING WANTED

$5 to $15 PAY FOR MEN'S SUITS, OVERCOATS. GA. 7021 or PA. 4853
1105 Franklin. Auto calls. GELBER.

JE. 9954 High prices paid for men's and ladies' Clothing and Shoes. NEW DEAL CO., 2625 Franklin.

$6 to $25 Pay cash for men's suits, pants, shoes, ladies' dresses. Call CAbany 5206. Auto calls.

CASH PRICES PAID FOR OLD FURS, MR. JAMES. MU. 1559. AUTO CALLS.

LADIES', children's used clothing bought and sold. ST. 0227. 6440 Marquette.

CLOTHING FOR SALE

LADIES' FUR COATS
CLOTH COATS, SUITS, DRESSES
Men's Suits, Overcoats
Selected from the wardrobes of the wealthy. Wonderful buys. Save money.
SOCIETY WARDROBE EXCHANGE,
3109 S. GRAND.

ANIMALS FOR SALE

Dogs and Cats For Sale

SCOTTIE PUPS—Pedigreed; reasonable; also stud service. FL. 0274. 5336 Delor

SCOTTIE PUPS—Beauties. Silver Maple Farm, Ballas rd., mile south Clayton rd.

SPITZ PUPPIES—9 weeks old; cheap. 4425 Ravenwood, Pine Lawn.

SPITZ PUPPIES—9 months old; cheap. 4425 Ravenwood, Pine Lawn.

SETTER—14 months old; has had some training; $7. Call Sunday morning, 5313 Helen.

TOY MANCHESTER TERRIERS. Black and tan; puppies and grown dogs; small A. K. C. registered dogs at stud. 1901 Bell. MI. 2829.

TOY FOX TERRIER—$5; Swissland wire hair, $5. 6510 Morganford.

TOY BLACK AND TAN PUPS—Registered stock, reasonable. 5579 Clemens.

TOY COLLIE—Black, white, broken, good pet. KIrkwood 1156R, Monday.

WIREHAIRED—Female, pedigreed; affectionate, housebroken; reasonable to good home. 818 East Big Bend.

WIRE-HAIRED PUPS — Champion bred; males, females. 4618 Dewey. RI. 5246R

WIRE HAIRED PUPS—Males, females, excellent; blood line. Dial WI. 1666.

WIRE HAIR PUPS—Clearing out; pedigreed beauties. 5721. Floy, EV. 4915.

WIRE FOX TERRIER PUPPIES—Eligible for registration. 6777 Dale.

WIRES—High bred brood stock; reasonable. Box R-299, Post-Dispatch.

WIRE-HAIRED FOX TERRIERS — Registered puppies and grown dogs; reasonable. 239 Bristol, Webster Groves.

WIRE PUPPIES—Older dogs. Sunset Kennels, on Gravois. Dixon 6632.

Rabbits and Pet Stock

CHINCHILLA—Adult buck, 9 does, modern hutches, sacrifice $17.50. Clair Vel. Big Bend at Couch, Kirkwood.

RABBITS—White; Flemish and checker giant; young and old. 4044 Lincoln.

FURNACES WANTED

FURNACES Wtd.—Hot-water, hot-air and steam; all sizes. Schmidt Bros., 4371 Laclede av. Phone JE. 2906.

FURNACE Wtd.—Used; 20-inch, hot-air. 2864 Lemp av.

FURNACES FOR SALE

FURNACE—Large size, $15; also many others; hot-water, hot-air and steam; also furnace repairs; 25 years in business. Schmidt Bros. Furnace Co., 4371 Laclede at Newstead. Phone JE. 2906.

FURNACES—5; used; A1 shape; will install. Williams Heating Co., 4608 Page. FO. 9520.

FURNACES—3; hot air; $6 each; good condition. 3650 Folsom. GR. 0055.

FURNACE—22-in.; Williamson; 18 months old; make offer. 3003 Lemp.

FURNACE—Front Ranks, first-class condition, Schmidt Bros., 4371 Laclede.

FURNACE—16-in. steel; good condition; cheap. 4362 Chippewa.

HOME COMFORT—Almost new, 4371 Laclede.

NOKOL OIL BURNER—Complete, practically new; operating; $60. 3625 Lee.

USED FURNACES and casings, $20. Several sizes. 5020 Easton, FO. 8017.

HORSES AND VEHICLES

SADDLE HORSE Wtd.—Young, 1½ years old; also side saddle. Wydown 0694.

For Sale

BAY MULE—8 years old; $110; will trade for bred sows or bauled alfalfa and clover. Harry Bausch, 446 N. Geyer rd., Kirkwood, Mo.

DOUBLE HARNESS—New, $17; used, $9 set; collars. 2031 Market st.

FARM MARES—Horses, harness; cheap. Jersey Dairy Barn, 1117 California.

GREEN HUNTER (type) — 16 hands, young, sound, cheap. 1110 California.

HARNESS—Farm wagons, harrows, plows, cultivators, mowers, sacrificed. 4224 Olive.

HARNESS—Saddles; used; 1½ 20 ft. lines; $1.50. 1317 N. Broadway.

HORSE—Beautiful sorrel, 3-gaited, 5 years old, suitable for ladies, $85. 122 West Rose Hill, Kirkwood.

HORSES—Mares, saddle horses, saddles, harness, buggies. Four miles south Broadway. Telegraph rd. WAtson 2941.

HORSE—Harness, huckster wagon, reasonable. 4118 Lexington.

HORSES—Mares and mules. 9200 N. Broadway, or Bellefontaine rd.

HORSES—Mares and colts; wagons, harness, all kinds. 2216 Biddle.

HORSE—Harness, wagon; cheap. GRand 3523. 2023 Geyer.

HORSE—6 years; $60; Village Farm, Manchester, Old State rd.

HORSES—Mares and mules, Art Britton, 5 miles west of Kingshighway on Gravois.

LARGE horse. Good worker. Fine condition, 4125 N. Broadway. Reckert.

MATCHED TEAM—Broad mares; good workers; $175. La Rue, on Geyer rd., ¾ mile south of Clayton rd.

MULES — Extra pair city mules and harness, $100. Stables, 1321 N. Broadway.

PONY—Harness, buggy; sell separate. Village Farm, Manchester, Old State.

RIDING SADDLES — Bridles and collars. FR. 7767. 4057 Chouteau.

SADDLE HORSE
EVergreen 0541.

TEAM of chunks, 4 and 7 years old, $75. 2216 Biddle st.

TEAM OF MULES—$95; mules, harness, wagons, all kinds. 1318 N. 22nd.

TEAM MARES — And horses; 3 colts; sacrifice. 5589 Wells.

WORK HORSES—And mules, mares in foal, double harness. 1906 N. 10th st.

FOR good horses, mares and mules, see Lowenstein, 1321-25 N. Broadway.

MACHINERY WANTED

AMMONIA COMPRESSOR Wtd.—6x6 late style; V-belt drive; standard make. Box R-119, Post-Dispatch.

DEISEL ENGINE Wtd.—30 to 60 h. p.; also derrick, winch pipe, other quarry equipment. P. O. Box 25, Farmington, Mo.

GARAGE EQUIPMENT, motors, fans, tools, machinery bought. Schorr, 1601 Market. GA. 8937.

GARAGE EQUIPMENT Wtd. — Motors, fans, tools, radios, shotguns, typewriters, men's clothing. Alfend, 1527 Market.

LATHE Wtd.—Good, used, 12 or 14 inch swing, 4 to 6 ft. bed. Write; state make, price and list of equipment. Renken's Garage, 2317 Humbert st., Alton, Ill.

MACHINERY FOR SALE

NEW & RECONDITIONED—SAVE MONEY

Rubber Belting. Pulleys.
Conveyor Belting. Shafting.
Threaher Belting. Bearings.
Leather Belting. Sprockets.
Farm Belting. Chain.
Belt Remnants. Gearing.
Belt Repairing. V Drives.
Belt Fasteners. Transmissions.
Write for our catalog.
TEUSCHER PULLEY AND BELTING CO.
2d and Delmar St. Louis, Mo.

NEW, USED and rebuilt equipment of the following description; Tractors, graders, scrapers, crawler wagons, air compressors, rock drills, pavement breakers, concrete mixers, pumps, crushing and screening plans, Joseph Keal Tractor & Equipment Co., 1510 N. 13th. CEntral 8025.

AIR COMPRESSORS—Boilers, engine and generators; oil and steam and iron working machinery.
WM. C. JOHNSON & SONS MCHY. CO.,
1211 Hadley st.

BROWN MACHINERY CO.
Sell, buy, exchange machine tools, woodwork machinery, tanners' tools, new, used. 2323 N. 9th. CEntral 8559.

AIR COMPRESSOR—Filling station pumps, motors. 5647 Wahada. EV. 3037.

AIR COMPRESSOR—Automatic, 2¼x4¼, $27.50. 1118 S. Taylor.

ANVIL, Vises, electric blowers and stocks. 508 Biddle.

BARKER LATHE—22x10, with chuck, $140. Rahn Larman 18x8 with chuck $125. Davis quick change gear with chuck, $150. 2649 Pestalozi.

MISCELLANEOUS FOR SALE

CHECK YOUR HEATING REQUIREMENTS NOW
LET US ARRANGE AN FHA LOAN

FURNACE REPAIRS

Galv. Smoke Pipe 8-inch, 24-Ga., Ft.	20c
Galv. Smoke Pipe 9-inch, 24-Ga., Ft.	24c
Adjustable Elbows 8-inch, 24-Ga., Ea.	44c
Adjustable Elbows 9-inch, 24-Ga., Ea.	52c
Asbestos Paper 10-Pound Roll . . .	79c

'Z-RO KING FURNACE'
Large Combustion Chamber
3-Bar Boiler Grate
An Exceptional Value
$47.50



A COMPLETE LINE OF FURNACE REPAIR PARTS

HILL-BEHAN LUMBER CO.

6500 Page Ave. Phone PA. 1000
4458 Gravois Phone RI. 3800
3724 Oxford Ave., Maplewood, Mo.
Phone HI. 2809 or Phone WE. 2976
1420 N. Sarah Phone JE. 2492
1527 N. 14th St. Phone CE. 1620
8440 St. Charles Rock Rd.
Phone Wabash 77

Lumber for Every Purpose

CLOTHING FOR SALE

CLOTHING—Overcoats, top dress, sheep-lined, 50c-$3.50; suits, $2.50-$5; some 2 pair pants; lady's dresses, 15c-$1; coats, 50c-$3. Wholesale, retail, 2526 N. Taylor.

COAT—Elegant, long Hudson seal; size 36; never worn; cost $350; take $150 5755A Etzel.

COAT DRESSERS—12-42. Call Monday. EV. 1228. 5008 Beacon.

COAT—Lady's cloth, size 16; fur coat, size 14. Reasonable. HI. 2501.

MAN'S FULL DRESS, everything complete; size 44; silk opera hat, bargain, $25; fine condition. CA. 8360.

SEALSKIN COAT—Beautiful, not worn; size 42, $26.50. 4916 Fountain.

$150 TUXEDO SUIT—Like new, size 40-42, $15. Garfield 6667 Monday.

FANS

AIR CIRCULATORS—New Emerson motors; safety steel guard; guaranteed. Arlington Electric, 2421 N. Union.

FURNACES WANTED

FURNACES Wtd.—Hot-water, hot-air and steam; all sizes. Schmidt Bros., 4371 Laclede av. Phone JE. 2906.

FURNACE Wtd.—Used; 20-inch, hot-air. 2864 Lemp av.

FURNACES FOR SALE

FURNACE—Large size, $15; also many others; hot-water, hot-air and steam; also furnace repairs; 25 years in business. Schmidt Bros. Furnace Co., 4371 Laclede at Newstead. Phone JE. 2906.

FURNACES—5; used; A1 shape; will install. Williams Heating Co., 4608 Page. FO. 9520.

FURNACES—3; hot air; $6 each; good condition. 3650 Folsom. GR. 0055.

FURNACE—22-in.; Williamson; 18 months old; make offer. 3003 Lemp.

FURNACE—Front Ranks, first-class condition, Schmidt Bros., 4371 Laclede.

FURNACE—16-in. steel; good condition; cheap. 4362 Chippewa.

HOME COMFORT—Almost new, 4371 Laclede.

NOKOL OIL BURNER—Complete, practically new; operating; $60. 3625 Lee.

USED FURNACES and casings, $20. Several sizes. 5020 Easton, FO. 8017.

MACHINERY FOR SALE

BINKS PAINT SPRAY GUN — Complete quart size, with 25 feet air hose, used less thai month, $15 cash; list $33.50. Nugent, 5847 Maple, anytime Sunday; weekdays after 7:30 p. m.

CONCRETE BLOCK MACHINE—Miles No. 5, 325 pallets, bargain. 4021 Russell.

DELTA HOMECRAFT MACHINERY—On display; terms and trade-ins. McDonald Mach. Co., 1531 N. Broadway. CE. 9360.

DIESEL engine, motor, compressors, quarry. FO. 7720. J. D. Anderson, 5516 Maple

GARAGE—Woodworking machine shop equipment; motors, generators, bargains. Schorr, 1601 Market.

GARAGE—And filling station equipment, complete, all or part. 1400 Salisbury.

HAND SAW—Electric, cheap. 4712 Heidelberg.

HOMECRAFT machinery; Delta, motor-driven; new, used. 2319 N. 9th.

LATHE—Monarch, 18-inch, with attached motor drive; also 25 and 50 h. p., 3-phase motors. Superior Electric, 3305 S. Broadway. LA. 8751.

LATHE—Metal, wood working, almost new. Call Sunday, 4561 St. Louis.

LATHE 13-inch; 16-inch shaper; 20-inch drill press. 4240

HOUSEHOLD GOODS FOR SALE

Brandt's 904 PINE One Day Sale

QUALITY Electrical Goods Since 1886.

Your Opportunity to Own a Genuine New General Electric Washer—Save ½

½ OFF Original Price.



Our Display Includes Maytag EASY Apex 1900 Thor Westinghouse

Trade In Your Old Washer

GENERAL ELECTRIC

NEW QUALITY ELECTRIC WASHERS *In Original Factory Crates, Close-Outs*

Original Price $79 — **$39**

Tomorrow Only!

SATISFACTION GUARANTEED
Choose any Washer. If not satisfied we will exchange it for another make within 30 days

DELIVERS EASY TERMS*

* Carrying Charge

NEW 1936 "METAL TUBE"

GENERAL ELECTRIC

American and Foreign Wave Radios

- Tune in Stations the World Over
- Metal Tubes Throughout —Sturdy and Sensitive
- Modern Design Walnut Veneer Cabinet



8 Models to Choose From

Console Model A-65 As Illustrated at Brandt's

$65.75

Extra Liberal Trade-In Allowance



DELIVERS Any Radio EASY TERMS*

GENERAL ELECTRIC
American and Foreign Wave
Model A-53 at Brandt's **$34.95**

SATISFACTION GUARANTEED
Choose Any Radio! If Not Satisfied We Will Exchange It for Another Make Within 7 Days

* Carrying Charge

DELIVERS EASY TERMS*

* Carrying Charge — **Brandt Electric Co. 904 PINE** — Open Evenings Until 9 O'Clock

---

100,000 SQUARE FEET OF GOOD USED FURNITURE

4-Pc. Bedroom Suite, wal., $42.00
2-Pc. Bed-Davenport Suite..$22.00
Circulator Heaters $11.50
Combination Ranges $14.00
Pull-Up Chairs $3.50

3-Room Outfit, $79.50

MOUND CITY
CASH OR TERMS — 1928-30 FRANKLIN — OPEN NIGHTS

NEW COTS FOR RENT 25c Per Day
Not Less Than 4 Days
OPEN SUNDAY TILL NOON
BARNEY'S
10th & Washington

Washer Sale
WASHERS—Rebuilt and Demonstrators
Maytag $29.50
ABC $19.50
Thor $19.50
Whirlpool $24.50
Easy Vacuum Cup Spinner $59.50
SERVICE ON ANYTHING ELECTRICAL
Holland RADIO & APPLIANCE CO.
16 YEARS SALES AND SERVICE
4545 GRAVOIS RI. 2600
1633 S. BROADWAY CE. 9144

$475 3-Room Outfit
Complete with fine Radio and Floor Coverings $131
Nothing else to buy. Complete bedroom, living-room and kitchen outfit, including floorcoverings and radio; all for only $131. No additional carrying charge. Easy terms. Open nights.
Biederman's Exchange Store
901 FRANKLIN AVE.

NO DOWN PAYMENT
DELIVERS
20 MONTHS TO PAY
ANY 3 ROOMS OF NEW FURNITURE
4 Pc. Bedroom Suite
2 Pc. Living-Room Suite
5 Pc. Breakfast Suite
ALL FOR $129
(NOTHING DOWN)
DE LUXE Furniture Co.
5915 EASTON AVE.

AUCTION
Furniture and Household Goods
MONDAY Sept. 23rd 10:30 A. M.
MOUND CITY
2004 DELMAR BLVD.

BABY BUGGY—Lloyd, $5. PA. 2834R.

BARGAINS—SUNDAY AND MONDAY; COAL, COMBINATION RANGES, HEATERS, BEDS, RUGS, DRESSERS, QUILTS, CHAIRS, DINING AND BEDROOM SUITES. CALL AND BE CONVINCED. BRASCHES, 2228 FRANKLIN.

BARGAINS—CHEAPER THAN AUCTION Bedroom set, $21.50; living room suites, $10.95; coal ranges, $8; beds, 75c; pianos, radios, $5. Brasch, 2618 Franklin. 2631 Delmar.

ANTIQUE CHIFFONIER—And buffet, etc.; also other furniture, rugs, china, etc. 7313A Myrtle av., Maplewood.

Bed, Spg., Mattress, $12.50
New bed, coil spring, new mattress. Specially, 1017 Franklin.

Beds $2—Mattress $3.95
COTS, $1.45; PADS, $1.65; Pillows, 35c. Bargains in Furniture. Open Sunday.
PALLO 2921 OLIVE

BED—Child's; accommodate 2 8 years; bargain. 4021 Shenandoah.

BED—Single; walnut finish; mattress, springs; like new. PR. 2772 Monday.

BED—Apartment roll-a-way, like new, $17.50. 3908 Manchester.

Bedroom Suites, $24.50
3 and 4 pc. walnut; like new; bargains. Specialty, 1017 Franklin av.

BEDROOM SUITE—4-piece, walnut, dining room suite, gas range, all like new. RI. 8056J.

BEDROOM SETS—Walnut, $30 up; breakfast sets, $10 up; odd dressers, dining room suites; bargains. Aalco, 4125 Olive.

BEDROOM, living room, kitchen furniture; books, Harvard Classics, etc., camera, pictures. 7343 Wise.

BEDROOM—3-piece walnut, $20.55. Columbia Moving Co., 4453 Easton.

BEDROOM SUITE—4-piece, $65; bargain. Sloan's, 1167 Hodiamont.

BEDROOM SUITE—Like new; very reasonable. Steiner, 1200 S. Broadway.

BEDROOM SUITE—Dining suite; Wilson rug. Fair Express, 4228 Washington.

BEDROOM SET—In Lake Forest, worth $350; like new. HI. 2345.

BEDROOM SUITE—A1 condition; no dealers. 6310 S. Rosebury, 2d floor.

Breakfast Suite, $6.95
New table and 4 chairs, bargain. Specialty, 1017 Franklin av.

BREAKFAST SETS—3; solid oak; pull-out top; $12.50. Wagner, 201 S. Jefferson.

BREAKFAST SET—Gas stove; poster bed; rug. Manager, 3809 Keokuk.

Bungalow Ranges, $12.75
Quick Meal, Roesch, Charter Oak, all colors, reconditioned like new; guaranteed. Specialty, 1017 Franklin. Open nites.

BUNGALOW RANGES—In color, $14. Wagner, 201 S. Jefferson.

BUNGALOW STOVE—Quick meal range; like new. 4542A Minnesota.

BUNGALOW RANGE—Used; $20. Steiner, 1200 S. Broadway.

CHILD'S BED—Simmons; complete; cheap. 3338 Leola. Hiland 7314.

CIRCULATORS . . .$10
COAL RANGES $8.50
Large selection from.....
PALLO—2921 OLIVE

Circulator Heaters, $19.75
New, in stock; large size; bargain. KORNBLUM, 4510 EASTON. Open nites.

Circulator Heaters, $12.75
New, all cast-iron floor samples. Specialty, 1017 Franklin. Open nites.

CIRculator Heaters; new; large, $19.50 WATSON, 2108 E. Grand.

CIRCULATOR HEATER—Good condition. 4734A Cupples pl.

COAL RANGES, $19.75
New, ivory, green, polished steel top; all porcelain; floor sample. Open nights. SPECIALTY, 1017 Franklin.

COAL RANGES, $22.50
New factory samples; bargains. KORNBLUM, 4510 EASTON. Open nites.

Comb'tion Ranges, $14.75
Quick Meal, Bridge & Beach, Charter Oak; all colors and makes; while they last. Specialty, 1017 Franklin.

Combination Ranges, $14.75
Quick Meal, Bridge & Beach, Charter Oak; all-porcelain; guaranteed; bargains. KORNBLUM, 4510 EASTON. Open nites.

COMBINATION coal and gas ranges; heaters; chifforobes; kitchen cabinets; breakfast sets; large selection. GRAVOIS FURNITURE CO., 2301 Gravois.

COMBINATION RANGE—Quick Meal combination, high oven, Loraine; sacrifice. 5662 Labadie.

COMBINATION RANGE—Bridge & Beach; gray enamel; 4 gas, 2 coal. Aalco, 4125 Olive.

COMBINATION RANGES—Quick Meal; bargain. General, 2904 S. Jefferson.



9x12 CONGO RUGS with Borders
Free **$3.20** Mats
6x9 art squares $1.50
7x9 art squares $2.10
9x10 art sq'res $2.75
PALLO, 2921 Olive

9x12 CONGOLEUM CUT RUG $3.25
PROSSER'S, 2923 OLIVE

CONTENTS of a 5-room flat. 5043A Murdoch.

CONTENTS of 3-room efficiency; bargain. JE. 2573.

COOK STOVES and coal ranges; all new; from $10.50, delivered. Wagner, 201 S. Jefferson.

DAVENPORT—Wicker, gas stove, combination range. 707 North and South rd.

DINING-ROOM SUITE—9-piece, new, oak; reasonable. Sunday, 2-4. Hosiery Shop, 5217 Gravois.

DESK—Bookcase, bed, other articles; Sunday only. 3955 Magnolia.

DINING ROOM SUITE—9-piece, walnut; 4-burner kitchen right hand oven gas stove; 9x12 rug; like new. ST. 2415.

DINING-ROOM SUITE—10-PIECE, WALNUT; REAL BARGAIN AT $85. SLOAN'S, 3908 WASHINGTON.

DINING-ROOM SUITE—10-piece, clock, lamp, console table. 5112 Goethe.

DINING ROOM SUITES — $20 to $30. Sloan's, 1167 Hodiamont.

DINING ROOM SET—Bed, rug, child's bed. 5222 Bonita.

DINING ROOM SUITE—Wicker set, 6408 Cates.

DINING ROOM SUITE—9 pieces, walnut; $35. 3854A Botanical.

DINING SET—9-piece walnut, $25. 5566 Clemens.

DINING SUITE—10-piece, walnut, $85. Sloan's, 3908 Washington.

DINING SUITE—9-piece, $75; private party. O'Conner, 3853 Lindell.

DINING ROOM SET—A1 condition; reasonable. 5451 Bates.

DRESSERS—$4; vanity dresser, $10; chifferobe, like new, $15; china closet, $5; kitchen cabinets, $4 up; child's desk, $4; wardrobe trunks, $8; tables of all kinds, $2; many other bargains. Sloan's, 3908 Washington.

ELECTRIC WASHERS—14 of them, large size balloon rolls from 8-10-lb. capacity, suitable for large family; new; very cheap; including a set of drain tubs; trade in your old washer. South End Hardware Co., 2861 Gravois. PR. 4044.

ELECTRIC WASHER brought to house, 60c hour. JE. 3567. 4241W Cook.

FRIGIDAIRE—$75; Maytag washing machine, $15; electric sewing machine, kitchen cabinet. 5223 Itaska.

FURNITURE AUCTION TUESDAY
10:30 A. M. SHARP
2009 DELMAR BLVD.
MISSOURI FURNITURE AUCTION
CEntral 2572—Garfield 6228

FURNITURE—Contents 5-room apartment, like new, sell separately, rare chance to get some beautiful furniture cheap, must sell immediately; dealers; call 523 Westgate, University City.

FURNITURE—9-piece dining-room suite, $60; 9x15 rug, $35; wicker set, $20. Bates 4, 1st floor.

FURNITURE—3 rooms, including radio, Frigidaire, carpenter's tools; must sell Sunday; no dealers. 5028 Minerva.

FURNITURE—8 rooms, in good condition; must be sold today; will sell separately. 4645 Delmar.

FURNITURE—5 rooms, rugs, also bungalow range; Charter Oak heater. Pelzer, 3711 Gravois.

FURNITURE—Sacrifice immediately contents modern flat; will separate. 6038 Bartmer av.

FURNITURE—For sale. 3313 Blair.

FURNITURE—Various pieces included, bedroom suite, after Sunday. Perle, 5600 Eton.

FURNITURE—7 rooms; will sell separate. MU. 5248. 1519 Grape.

FURNITURE—Living, bedroom, kitchen; also automobile. 2430 McNair.

FURNITURE—Complete 5 rooms and Dodge automobile. 4535 Clayton.

FURNITURE—4 rooms, rugs, washer, two bedroom sets. 1430 Chambers.

FURNITURE—Of 4-room cottage; cottage for rent. 3820 Lee.

FURNITURE—General household; piano; cheap. 5924 Lotus.

GAS RANGES, $29.75
New factory samples; console or table tops; $69.50 values. Real bargains, use KORNBLUM, 4510 EASTON. Open nites.

GASOLINE APPLIANCES
For cooking, heating, lighting, kitchenkook ranges, camp stoves, hotel ranges; complete line; repair parts for all makes. WINDHORST, 3341 Market st.

GASOLINE RANGES — Coleman, instant gas, with oven, new; trade in your old stove. South End Hardware, 2861 Gravois. PR. 4044.

GAS RANGE — Side oven, all enameled, ivory and green trim and white and black trim, with Loraine regulator; very cheap; trade in your old stove. South End Hardware, 2861 Gravois. PR. 4044.

GAS RANGES, $10.75
Quick Meal; Lorain regulator; bargain. KORNBLUM, 4510 EASTON. Open nites.

75 GAS RANGES, $9.75
All makes, colors, styles; guaranteed. Specialty, 1017 Franklin av.

GAS RANGES—Used, in good condition; porcelain enameled, delivered and connected, $10 and up. South End Hardware, 2861 Gravois. PR. 4044.

GAS RANGE—$33; bungalow and combination ranges, $15. Sloan's, 1167 Hodiamont, 3908 Washington.

GAS RANGE—With Loraine oven regulator, also kitchen linoleum; first-class condition; reasonable. FO. 1927

GAS RANGE—White Quick Meal; oven. 4435 Christy. RI. 7504J. Call Monday.

GAS RANGE—White enamel Superior, like new; bargain. 3608 Aldine.

GAS RANGE—Quick Meal, white; white, utility cabinet; reasonable. 5959 Lucille.

GAS RANGE—All enamel, gray; like new; $25. 6251 Natural Bridge.

GAS STOVE—Gray enamel; good condition; high oven; upright piano; call Monday. 5001 S. Kingshighway.

GAS STOVE—Quick Meal; gent's chifferobe; must sell. Call Sunday, 6735A Mitchell.

GAS STOVE—Breakfast set, like new, 3729 Omeara av.

HEATERS—Walnut finish, cast iron, fire-pot and dome; new; trade in you rold heater. South End Hardware, 2861 Gravosl. PRospect 4044.

HEATING STOVES—2 circulating, $30. 3963 Evans.

HEATERS—Circulating oil heaters, "Florences; two only, $20 each. 3341 Market.

ICEBOXES—$1 and up; all kinds. SHOWBOAT, 3004 S. JEFFERSON.

Innersp'g Mattress, $7.95
New floor samples, values to $24.50; open nites. Specialty, 1017 Franklin.

IRONER—Electric, and presser; almost new; bargain. 2760 Barthold.

KITCHEN CABINET — Sellers; white enamel; like new; bargain. Aalco, 4125 Olive.

KITCHEN and bedroom furniture; new inner spring mattress. HI. 1753.

75 Liv.Room Suites, $19.75
2 and 3 pc. bed davenport and stationary mohair, velour, tapestry covers; while they last. Specialty, 1017 Franklin av.

LIVING-ROOM SUITE—3-piece, mohair; like new; $45. Sloan's, 3908 Washington.

LIVING, bedroom, breakfast suites, rugs, bungalow ranges, secretaries, odd chairs, dealer. PR. 5721.

LIVING ROOM SUITE—2-piece, bedroom davenport; $20. Steiner, 1200 S. Broadway.

LIVING ROOM SUITE—Bed davenette; 3-piece. 1316A Clinton. CE. 9497.

LIVING ROOM—2-piece, $16.50. Columbia Moving, 4453 Easton.

LIVING SET—Mirror; imported rugs, 9x12; 10x18. GA. 1823. EV. 0949.

LIVING SET—Reasonable. 1921A Coleman.

LIVING ROOM SUITE—Mohair; $22.50. General, 2904 S. Jefferson.

LIVING ROOM—2-piece; beautiful, newly covered; $28. Dealer, 4529 Olive.

LIVING SUITES — $10 to $20. Sloan's, 1167 Hodiamont. 3908 Washington.

MATTRESS—Simmons Beauty Rest; new, $39.50 for $32.50. Dealer, 3138 Cherokee.

MIRROR—Gold frame pier; 3x10. Apply Monday. 4757 Westminster pl.

OIL STOVES, $3.95
New Florence factory samples; bargains. KORNBLUM, 4510 EASTON. Open nites.

$79 Oil Circulator, $29.75
International demonstrator; like new. SPECIALTY, 1017 FRANKLIN AV.

RANGE—Kerosene operated, cabinet and side oven style, late models; new; in first-class condition; very cheap. South End Hardware, 2861 Gravois. PR. 4044.

RANGE—Combination, high oven, gray, very cheap. South End Hardware, 2861 Gravois. PR. 4044.

RANGE Quick Meal; cost $150; sell for $16. 4628 Delmar.

REFRIGERATOR CABINETS—$7.50 up; samples. 3834 Market St.

RUGS—American, Oriental, 9x18, $65; 9x12, $20; gentleman's wordrobe, $15; hand-painted dinner set, lamps. 5809 Dewey.

RUGS—75; best quality; different sizes; perfectly cleaned and sized; bargain. AALCO CLEANERS, 4125 Olive.

RUG—Chinese, 8x11, chaise lounge and other furniture. 605 Clara, Apt. 612. Call between 10-12 a. m.

RUG—9x18 Wilton, rose color background; perfect condition. Aalco, 4125 Olive.

RUGS—2; 9x12 Anglo-Persian; first-class condition; bargains. Aalco, 4125 Olive.

RUG—8x10 Wilton velvet; 6-piece dining suite. 2934 Milton. LA. 9977.

RUGS—5568 Pershing. Apartment 202.

RUGS—2, 9x12, used; red, fringe, etc.; dealer. 2718 Texas.

RUG—Wilton, beautiful 9x12, sacrifice $40; dealer, 3500 California.

RUGS—And living suite; cheaper at dealer's home. 4488 West Pine.

RUGS—Three matched two-tone tope Chenille, and furniture. PA. 0935.

RUGS—Axminster and velvet. Empire Carpet Cleaning Co., 3514 Olive.

RUG—6x9; large carpet; runners, 35c yard, used. Dealer, 4301 Evans.

RUGS—Axminster, $10; chifforobe, $7; 3-burner gas range. 4960 Washington.

SET OF LOGS—And brass andirons. Call PR. 2772 Monday.

SIMPLEX IRONER—43 .in.; good condition; cheap. 5224 Delor.

STOVES—Wilson and circulator heater; cheap. 3908 Folsom.

STOVE—Quick Meal, lawn mower; 50 feet hose. CAbany 7749.

STOVES—2, other furniture. 4533 Ruskin.

Studio Couches, $12.75
Floor samples, all colors and styles, bargains. Specialty, 1017 Franklin.

STUDIO COUCH—$40; for $15; used very little. 3302 Vista.

Table Top Ranges, $24.50
Brand-new, insulated; all colors. Specialty, 1017 Franklin av. Open nites.

VACUUM CLEANERS
Rebuilt Models
Guaranteed as New..... **$7.95**
Your old vacuum cleaner rebuilt like new —new bag, new brush, new cord and overhaul of motor. Guaranteed job only..... **$5**
Expert wash machine service and parts. ELLEBRECHT HARDWARE CO.
NEBRASKA AND SHENANDOAH AVES. PHONE PR. 5680.

VACUUM—Eureka, Apex, Airway, $5 up; guaranteed like new; open Sunday. 4561 St. Louis.

VACUUM—Eureka, practically new; used one year. 4259A De Tonty.

VACUUM—Hoover, little used; sell cheap. 4462A McPherson.

VACUUM—Airway; almost new; attachments; sacrifice $12. PA. 5935R.

VACUUM—Hoover, used very little; sacrifice, $7.50. 5611 St. Louis. Davis Co.

WASHERS—Poole-Maytag shop experts unquestionably turn out better used washers, $15 up. Why not come to headquarters first? Large assortment, all very cheap. Poole-Maytag, 1045 N. Grand, at Finney. Open evenings.

WASHERS—Eden $5, Prima $6, Thor $7, Western $7, Whirlpool $10, ABC $10, Easy $12, Kenmore $15, Maytag $17; Savage $17; new 25-gallon drain tub, $1.89; get our price on new washers. 4119 Gravois.

WASHERS—Real bargain, standard makes; low as $12. See us before buying and save money. Morton Electric, 1117 Olive

WASHING MACHINE—Electric; porcelain, late style. Reith Moving Co., 3908 S. Broadway.

WASHER—Thor; floor sample. General, 2904 S. Jefferson.

WASHER—Easy; good condition; $15. Bennett, 4220A N. 20th st.

WASHER—Maytag, ABC, Easy, etc., $15 up. Gaertner, 3521 N. Grand. Open eves.

WICKER SUITE—3-piece, like new, $20. Sloan's, 1167 Hodiamont.

WE are offering outstanding bargains in slightly used up-to-date home furnishings for living room, bedroom, dining room and kitchen. Open till 9 p. m. Monday and Thursday BEN LANGAN STORAGE, 5201 DELMAR

CONTENTS of 5-room apartment; very desirable. CA. 8816W.

Furnished Houses and Flats For Sale

FRONT RANK and Home Comfort; will install. EV. 6484.

Antiques

ANTIQUES
UNUSUAL FURNITURE, GLASS, CHINA; REASONABLY PRICED. DEALER, 3820 PAGE.

ANTIQUES
718 E. Big Bend road, Webster Groves.

ANTIQUE FIREARMS Wtd.—Give description, price. Box N-182, Post-Dis.

ANTIQUE bed, dresser, wardrobe; cheap. 2911 Rutger.

ANTIQUE mahogany sideboard and other pieces. Phone WEbster 2170.

CANOPY BEDS—Pairs; more than 3000 pieces brass ware and furniture. Olson Antique Shop, 13 miles west of St. Louis, 1067 Jefferson st., St. Charles, Mo.

COLONIAL MANTLEPIECE—Adam period; excellent condition. FOrest 5232.

FIREARMS—Indian relics, lifetime collection, reasonable. 2413 N. Broadway.

LIVING ROOM SUITE—Genuine Roman Medalion. Apply Charles Anderson, 1124 Green st., Alton, Ill.

SELLING out antiques; store for rent. 4624 Delmar. Call Monday.

HOUSEHOLD GOODS WANTED

NEED FURNITURE BADLY
High prices paid for used furniture. No lot too large or small. CALL US.
GARFIELD 6228
Sunday and Evenings Call CAbany 5294



Call Us Before You Sell Your Furniture.
BEN J. SELKIRK & SONS Auctioneers. FOrest 8434

FURNITURE WTD. BADLY
All kinds. Contents Flats, Dwellings.
SCHOBER CH. 5394

FR. 4277 WE PAY MORE FURNITURE, STOVES, ETC.

CASH Paid for Used Furniture, Rugs, contents dwellings. PA. 01724.

GR. 7281 FURNITURE, STOVES, RUGS. Any amount.

FURNITURE—Bought, sold and exchanged; good prices paid on good furniture. Langan, FO. 0922.

FURNITURE—Rugs; any amount; anywhere, GR. 0033. Riley, 2024 Cherokee.

HOUSEHOLD GOODS FOR SALE

BEST BUYS

NEW and USED FURNITURE

Lovely Table Lamps.....$1.75
Plate Glass Mirrors.....98c
Walnut-Finish Tables 98c
Roll-Away Cot Beds.....$3.75
2-Pc. O'stuff. Liv. Sets, $12.50
2-Pc. Bed-Fea. Liv. Set, $12.50
3-Pc. Wicker Set, only, $14.75
Overstuffed Davenports....$9.75
Solid Walnut Bookcase ..$9.75
New 2-Pc. Sunroom Set, $29.50
Kitchen Cabinet, only....$7.50
Chifforobe, with mirror....$6.75
3-Pc. Mahog. Bed Suite $39.50
4-Pc. Wal. Bedr'm Suite, $17.50
5-Pc. Wal. Dinette Set..$19.75
Walnut China Cabinet....$9.75
9-Pc. Walnut Dining Set $24.50
12-Pc. Oak Dining Set..$49.50
Floor Samp. Bedr'm Set $29.50
$17.50 In'sp'g Mattress, $10.95
9x12 New Yankee Rug....$9.75
New 9x12 Velvet Rugs, $18.75
9x12 Am. Oriental Rug, $24.50
New Sample Throw Rugs....98c
New F.-B. Floorcov. sq. yd. 39c

OPEN UNTIL 9 P. M.
VANDERVOORT'S TRADE-IN FURNITURE STORE
112 N. 12th Blvd.

HOUSEHOLD GOODS WANTED

USED FURNITURE Wtd.—Badly; good cash prices paid. FRanklin 9133.

TYPEWRITERS—Adding machines, guns, desks, files, rugs. Cord, MU. 5970.

WASHING MACHINE Wtd.—No dealers. Box N-382, Post-Dispatch.

SELL US YOUR USED FURNITURE. WE PAY GOOD PRICES. FR. 9211.

WILL BUY $250 worth of furniture for order for new, used Ford car or truck. Box K-134, Post-Dispatch.

WILL BUY anything used in or around home, office, shop. MUlberry 5970.

ALL KINDS furniture; bric-a-brac, and rugs wanted. S. J. Wolff, CA. 6861.

SEWING MACHINES

CASH for your drophead or electric machine. LAclede 3222.

DOMESTIC—Drophead, $7.45; open Sunday. Central Music, 2303 Cherokee.

ELECTRIC sewing machine; like new; sacrifice; $45. Rosedale 4300.

HOME and factory machines, for all kinds of work. 4629 Easton.

INDIAN CHIEF—Large wooden, perfect condition. 5083 Page.

SINGER—$6; console $12.50; others $2.50. 2249 Nebraska. GR. 1134.

SINGER—Electric, $12.50; drop-heads, $4 up. Parsons-Putnam. 5175 Easton.

WASHERS—Eden $5, Prima $6, Thor $7, Western $7, Whirlpool $10, ABC $10, Easy $12, Kenmore $15, Maytag $17; Savage $17; new 25-gallon drain tub, $1.89; get our price on new washers. 4119 Gravois.

NEW, used $5 up; renting, repairing. 2903 Cherokee.

WILLCOX AND GIBBS Wtd.—Used, power machine, must be reasonable. J. L. Sager, 1327 Washington.

WILCOX-GIBBS—Electric, $40. Smalen, 4629 Easton.

AUTOMATIC REFRIGERATORS

Closing Out 1935 Models
KELVINATOR $69.50
GRUNOW $99.50
GIBSON $69.50
Holland RADIO & APPLIANCE CO.
16 YEARS SALES AND SERVICE
1633 S. Broadway CE. 9144
4545 GRAVOIS RI. 2600

REFRIGERATORS
$59.50 up. New, used & repossessed refrigerators at large savings. Gibson, Truscon, Grunow and others. Must make room for new 1936 model metal tube radios. Don't wait—now's the time. Hurry. Open eves. till 9 and Sunday a. m. HANENKAMP 1724 UNION

Sunday and Monday Only
Electric or gas range free with electric F-D Grunow or F-70 Electrolux. SMITH, 4419 Natural Bridge, CO. 5550.

APEX—Like new; $50. Columbia Moving Co., 4453 Easton.

CLOSE-OUT special, new, used, electric refrigerator, $35 up; icebox units, cabinets, compressors, coils, 919 Chouteau.

COPELAND—6 ft., with guarantee, $85; open Sunday. CEntral 2303 Cherokee.

COPELAND—6½ cu. ft. porcelain lined; $65. 5064A Tholozan.

COPELAND—6 ft., like new; leaving town; $55. RO. 1203.

CROSLEY—Floor sample, 5 cubic feet, $109.75. 2318 Cherokee.

ELECTROLUX—6 cu. ft., $49; 8 cu. ft., $69. Electrolux Store, 3639 S. Grand.

FRIGIDAIRES—4 genuine all porcelain, some overhauled and guaranteed; priced for quick sale. Call Monday. F. G. Nicolay Co., 3414 Lindell.

FRIGIDAIRE, SORGE, GRUNOW, ETC.; FLOOR SAMPLES AND USED, AT A BIG DISCOUNT. GAERTNER ELEC., 3521 N. GRAND. OPEN SUNDAY.

FRIGIDAIRE—Refrigerating coils, 3, 2 for household boxes, 1 commercial. 1806 Lafayette. PR. 9479.

G. E.—Perfect condition; cost $285; sacrifice, $85. 5449 Enright.

G. E.—7 cubic feet, like new, $125. Miller, 3504 N. Grand. CO. 4800.

GIBSON—New 1935, save 30 per cent. 2621 Gravois, dealer.

KELVINATOR—5 cu. ft.; A1 condition; $39.50. Putnam Co., 5710 Delmar.

MAJESTIC REFRIGERATOR CHEAP. SHOWBOAT, 3004 S. JEFFERSON.

NORGE refrigerator; used only 1 year; very reasonable. 3451 Potomac.

ELECTRIC REFRIGERATOR — Large, stone lined; in operation; $50; also carbonator, practically new, $50. 530 N. 26th st., East St. Louis, Ill.

ELECTRIC ICEBOX—Large. 5020 West Florissant.

ELECTRIC BOXES — Reconditioned; bargains. Showboat, 3004 S. Jefferson.

REFRIGERATOR—Electrolux, 5 cu. ft., new original factory guarantee; South End Hardware, 2861 Gravois. PR. 4044.

REFRIGERATOR—All-porcelain, 7 cubic feet; General Electric; like new; $185. RI. 2692R.

REFRIGERATOR—Electric, $45; Quick Meal gas stove; $6. 4459 Russell.

REFRIGERATOR—Electric, 1 large Copeland, $60. 4515A Lewis pl.

MUSICAL

MUSICAL WANTED

CASH for used piano or trade on electric refrigerator. MU. 3040.

CASH paid for second-hand musical instruments. Tony Piacht, 1001 Pine.

HIGH prices paid on band instruments, shotguns and pawn tickets. Central Pawnbrokers, 202 N. 6th.

PIANO Wtd.—Small grand; good condition; reasonable; no dealers. Box R-174, Post-Dispatch.

PLAYER PIANO Wtd.—Electric, upright, cheap. FR. 8811.

WE PAY CASH for band instruments. LUDWIG MUSIC HOUSE, 709 PINE.

MUSICAL FOR SALE

Musical Employment

MUSICIANS INVITED — Any instrument. Philharmonic Society, 308, 721 Olive; CH. 8355.

WANT BANDSMEN—Ex-service men; all instruments; American Legion band. Box N-263, Post-Dispatch.

PIANO PLAYER Wtd.—6 nights week; read, transpose. MU. 5238.

PIANIST, violinist, banjo, guitar and saxophone players. Call MU. 4070.

Musical Instruction

JAZZ PIANO ACCORDION taught, 75c lesson. W. Red, 2013 S. 11th st. Phone CE. 6893.

JAZZ PIANO—Voice, improvizing, orchestration; colored teacher. FR. 6909.

VIOLIN lessons; reasonable. Cirode School, 933 Hamilton. CA. 1900.

VOICE and piano pupils prepared for radio, opera; free trial lesson. LAclede 9408.

Tuning and Repairing

REPAIRING of all musical instruments by factory experts; modern and fully equipped. HARSZY'S UNITED MUSIC SHOP, 804 Pine. Room 206.

EXPERT repairing of band instruments, violins, etc. HUNLETH, 516 Locust.

PIANO TUNING, $2; repairing, reasonable, guaranteed; conscientious service. M. Feldman, 5016A Oleatha. FL. 4040.

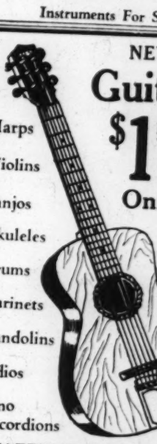
EXPERT PIANO TUNING—$1.50; repairing; guaranteed. H. Kautz, GR. 0618.

EXPERT piano tuning, $1.50; guaranteed; 35 years' experience. RI. 3568J.

PIANOS TUNED—$1.50; guaranteed; 22 years with Beyer & Son. RO. 3816.

Instruments For Sale

NEW **Guitars** Harps, Violins, Banjos, Ukuleles, Drums, Clarinets, Mandolins, Radios, Piano Accordions



$1 PER WEEK and up
Only $7 Trade Your Old Instrument In

STAFFELBACH & DUFFY
918-20 Franklin Ave.

ACCORDIONS—Brand-new Hohner, $59; brand-new 120-bass, $110, including 52 private lessons, carrying case, instruction book and music stand; easy terms; trade. Open Sunday and evenings. LA PIENO ACCORDION SCHOOL, Est. 24 years. 3175A S. Grand.

ACCORDION—$50; 120 bass; others, $20. Thuner, 3844 S. Broadway.

BAND and orchestra instruments; new and used; terms; free lessons; fine repairs. Send for latest bargain list. LUDWIG MUSIC HOUSE, 709 PINE.

BARGAINS—100 musical instruments. Will swap. Pawnshop, 4135 Easton.

120-BASS Nicolo Salanti piano accordion; new; in case; complete with 55 private lessons; special, $127.50; terms. LUDWIG MUSIC HOUSE, 709 PINE.

120-BASS piano accordion, complete with case, $47.50. Lessons. Terms. LUDWIG MUSIC HOUSE, 709 PINE.

DRUM SET—Complete; Ludwig; cheap. Call FO. 6035.

GUITAR—6-string; cost $50, sacrifice $20. La Pieno, 3175A S. Grand.

GUITAR—Martin or Gibson, carved top; F-holes. CE. 8750, room 1029.

PIANO ACCORDION—L-Italia, 120-bass; a bargain. 5506 Itaska.

PIANO ACCORDION—120 bass; $50; free lessons. La Pieno, 3175A S. Grand.

SAX—Conn alto, good condition, $35. Sunday afternoon. Call HI. 4760.

SAXOPHONE—Buescher, silver, with gold bell; like new; bargain. GR. 6823.

SAXOPHONE—E-flat alto; like new; Buescher make. 2012 Lucas Hunt rd.

SAX—Alto, Gold Buscher; like new; sacrifice. PA. 5128W.

Pianos and Organs For Sale

AMPICO—Electric player-piano; fine condition. CA. 8956.

ANTIQUE PIANO—Reasonable. WAbash 428R.

BABY GRAND Used regular. Kieselhorst, 5851 Easton

BABY GRAND—$90; CONDITION LIKE NEW. KEMPER, 3844 S. BROADWAY

BABY GRAND—Mahogany finish; bargain for cash. Sloan's, 1167 Hodiamont.

A BALDWIN-BUILT GRAND
Will be sacrificed for balance due; ask to see account No. 7453.
BALDWIN PIANO CO., 1111 OLIVE.

GRAND PIANO—Very fine Chickering, 5 ft. 6; mahogany case, good tone, fine condition, very reasonable. Homeyer, 6532 Easton ave.

GRAND PIANO—Weber; like new; tuner. 3736 Cole Brilliante.

GRAND PIANO—3700 Vista; 6400 Natural Bridge. Fine Lawn.

KNABE—Used very little, excellent tone; fine for musician; bargain; Tuner, 7371 Laveta, Richmond Heights.

KNABE—Grand; mahogany finish; bench; $195. Tuner, 4021 Lee.

PIANO—Howard Baby Grand, Baldwin built, small. Sunday morning only, or Monday. 5631 Millen.

PIANOS—Uprights and players, $15 to $25. Sloan's, 1167 Hodiamont, 3908 Washington.

PIANO—Francis-Bacon, wonderful condition; $35. CA. 7535J. Call Sunday.

PIANO—Upright, Gaebler; and bench; good condition. 3851 Utah pl.

PIANO—Beautiful 2-tone Baby Grand; reasonable. 3860 Folsom.

PIANO—Upright and Victor victrola; reasonable. 4406 Tennessee.

PIANO—Electric, for tavern; with slot machine. FR. 6989.

PIANO—Upright; Lester; good condition; real bargain. 5272 Waterman av.

PLAYER-PIANO—A1 condition; reasonable. 5451 Bates.

POMERANIANS—Males, females, reasonable, stud service. Bergman, RI. 2320W.

STUDIO PIANO—Exceptional bargain. Quality Furniture Co., 1101 Olive st.

STUDIO UPRIGHT — Like new; walnut; bargain for cash. 4005 S. Grand.

UPRIGHT PIANO—$10 mahogany standard make. Thuner, 3844 S. Broadway.

Phonographs For Sale

VICTOR electric orphonic; good condition; $20. CA. 8360.

RADIO
Wanted

CASH paid for radio apparatus. Radio Market, 1516 Olive.

RADIO
For Sale

KEEP SMILING
Late models, floor models and demonstrators. Guaranteed.
PHILCO .....
GRUNOW .....
RCA .....
MAJESTIC .....
ATWATER KENT .....
$5.00 Up
LEGIONNAIRES!
We Will Pay Freight to Your Home
Holland RADIO & APPLIANCE CO.
4545 GRAVOIS 2 RI. 2600
1633 S. BDWY. Stores CE. 9144

Sacrifice Dirt Cheap This Lot of Radios NEW—AT MY HOME—USED
Every Kind of Midget to Choose From ! ! SENSATIONAL ! ! !
Beautiful Console Cabinets Table Models, Midgets $5—$7—$8—$9
**All Repair Jobs Left on Our Hands Will Be Sold for

RADIO

For Sale

KEEP SMILING

Late models, floor models and demonstrators. Guaranteed.

PHILCO ..... $5.00 Up
GRUNOW .....
RCA .....
MAJESTIC .....
ATWATER KENT

LEGIONNAIRES!
We Will Pay Freight to Your Home

Holland RADIO & APPLIANCE CO.
4545 GRAVOIS 2 RI. 2600
1633 S. BDWY. Stores CE. 9144

Sacrifice Dirt Cheap This Lot of Radios
NEW—AT MY HOME—USED
Every Kind of Midget to Choose From
! ! SENSATIONAL ! !
Beautiful Console Cabinets
Table Model, Midgets
$5—$7—$8—$9
All Repair Jobs Left on Our Hands Will Be Sold for COST OF REPAIRS.
2847 LAFAYETTE GR. 4447.

RADIOS! RADIOS! RADIOS!
MANY BARGAINS TO CHOOSE FROM.
RADIO CENTER
2857 N. UNION. EVERGREEN 8738.

RADIO BARGAINS
Table models, midgets and consoles, $3 up. MONARCH, 2305 HOWARD.

ANALYZERS, metal tube testers, Weston, Hickok, Jackson, R. T. L., Confidence, Triplett, Ohmmeters, Signal generator, Frequency Modulator, Oscillograph, Condenser, Testers. 4851 Labadie.

ATWATER-KENT—7-tube table model, $6.95. Central Music, 2303 Cherokee.

ELECTRIC radios, $2; Midgets, $6.95; auto radios, $17.50. 3419 S. Grand.

GENERAL ELECTRIC—9-tube, $14.95, Open Sunday. Central, 2303 Cherokee.

MAJESTIC—Hiboy; 8-tube; cheap. Central Music, Sunday, 2303 Cherokee.

PHILCO RADIO, $20.00
New 1936 models; $1 down.
SPECIALTY, 1017 FRANKLIN.

PHILCO, RCA, ATWATER KENT, GRUNOW; FLOOR SAMPLES AND USED; $10 AND UP. GAERTNER ELEC., 3521 N. GRAND. OPEN SUNDAY.

PHILCO—7-tube baby grand; $10.50; open Sunday. Central, 2303 Cherokee.

PHILCO AUTO RADIO—$11.
1601 Market.

RADIO—Electric sound system portable with 2 dynamic speakers; electric victrola and mike, for ½ actual value. CH. 5427 between 10 a. m. and 3 p. m.

RADIO—8-tube; A1 condition; large cabinet; $17.50. Hanscome Hdwe., 4154 Lee.

RADIOS—$5.95 AND UP. SMITH, 4419 NATURAL BRIDGE.

RADIOS—Used; $6.95; terms. Schmitt Music Co., 3749 S. Jefferson.

RADIOS—$10 up. Sloan's, 1167 Hodiamont, 3908 Washington.

RADIOS—Large selection of used radios; open Sunday. 3951A Easton.

ALL MAKES new and used, $5 up. Putnam, 5175 Easton.

AUTO RADIO—Majestic, $10.50; Motorola and Colonial; cheap. 1311 St. Louis.

POULTRY, BIRDS

POULTRY AND BIRDS WANTED

WANTED, from everywhere, for cash, canaries; parokeets, parrots. 31st and Olive.

CANARIES Wtd.—For cash; male singers; least 9 month old; healthy, full feathered. 3101 Olive.

POULTRY & BIRDS FOR SALE

Baby Chicks For Sale

CHICKS—180, white leghorns and rocks; mostly pullets; young; just beginning to lay; $115. O. P. Nichols, 8826 Scott av., Jennings, Mo.

Chickens

BANTAMS—200; bull pups, $2. EV. 7517 for location.

PULLETS—Pedigreed English leghorns, $1 each. Bellefontaine rd. and Twillman.

WHITE BANTAM COCHINS—White kings and homers. 4649 Louisiana.

Pigeons and Pet Birds For Sale

BIRD SEEDS—We are never undersold. If we know it. We meet any competition. Pet Chop, 3101 Olive.

CANARIES — Largest selection; most all kinds. Come, see the large display of finches, parakeets, imported larks, cardinals, thrushes, parrots, etc. Cages and supplies, wholesale and retail. Visit or write the World's largest complete pet shop. 31st and Olive st.

CANARIES—A selection of very beautiful young singers; all colors; also females. 1627A N. 18th st.

CANARIES and all kinds of birds, cages and supplies; large selection, low prices. Central Bird Store, 515 Franklin.

CANARIES—Guaranteed singers, all colors. . 1024 Irma. CA. 8815R.

CANARIES—Singers. 2548A University.

CANARIES—For sale, 2205A Howard st.

FANTAILS—Saddles, others; sell or trade for white muff tumblers or bandy chickens. ST. 2675. 7033 Marquette.

PARROTS—Double yellow head, fine talker, spells his name, sings, whistles, very gentle. 2225 Park.

PARROT—Double yellow head; very good talker. 3124 S. 7th.

Poultry Supplies For Sale

Ducks, Turkeys, Etc., For Sale

CORK DUCKS—Decoys, look natural. 3625 S. Spring.

TURKEYS—A pair, 13, 18 lbs, $7. 3216 Laclede.

AQUARIUMS, FISH, ETC.

NEW aquariums, double strength glass, slate bottoms, aluminum frames, 16-gal., bargain, $3. 5458 Christy.

ALL kinds tropical fish, 5c up; plants, food. 4338 California.

AQUARIUMS—Best make, low prices, 17-gal., $4; 6-gal. $1.50; heaters, 50c; angel fish, 15c; moons, all colors, 60c dozen; breeders, 15c; live daphnia free. Vick's Aquarium, 4312 Michigan.

AQUARIUMS and all kinds of healthy tropical fish; low prices. Central Bird Store, 515 Franklin av.

AQUARIUMS — All sizes; repairing done; battery jars, 5c. Petersen, 4462 Page.

FISH—Have added a few interesting tropical fish, also African violets. Broesel Hatchery. Follow Big Bend to Tuxedo bl., Cornelia to 521 Greeley. WE. 3099.

SELLING OUT hundreds of used aquariums, 40c up. 2023 Obear.

TROPICAL FISH—Largest breeder in the Midwest; scalers, 15c; solid black mollies, 25c; golden guppys, 15c; large moons, all colors, 20c; 5½-gal. aquariums, $1.50; live daphnia. Open Sundays till 4 p. m. Beldt's Aquarium, 2141 Crescent (Wellston). Catalogue free.

BEES AND BEE SUPPLIES

BEES—Queens, supplies; professional services. 812 N. Broadway. CE. 4552.

BOOKS, PERIODICALS WANTED

CASH paid out for sets and miscellaneous books. Call Monday, 8 to 6. GA. 9208.

LAW BOOKS Wtd.—New and used; for all schools, bought, sold, exchanged. 315 N. Grand.

BOOKS, PERIODICALS FOR SALE

BOOKS—Of all kinds; big bargain. Book Stall, 4250 Olive st.

USED BOOKS Wtd.—Suitable for library. P. O. Box 794.

WORLD BOOK — Compton's Book of Knowledge. My Bookhouse. CA. 4509.

HELP WANTED **CLASSIFIED** ST. LOUIS POST-DISPATCH **ADVERTISING** USED AUTOMOBILES

PART FOUR — ST. LOUIS, SUNDAY MORNING, SEPTEMBER 22, 1935. — PAGES 1—6D

Marriage Licenses Births Recorded Burial Permits

MARRIAGE LICENSES.

George Pamplin — —113A S. Channing
Alberta Murphy — — — 1501A Singleton
M. C. Snow Thomas — —2119 Eugenia
Frankie Jones — — —2231½ Franklin
Chas. G. Miley — —1234 N. Fifteenth
Jessie Collier — — — —2331 Chouteau
Joe Lopez — — — —3002 Lawton
Beatrice Jones — — —3002 Lawton
Anthony Urban — — —4320 N. Eleventn
Arlina Schmidt — — — —3901 Carter
Elmer E. Vollmer — — — —4135 Maffitt
Eleanor K. Villhard — —6646 Hoffmann
Arthur J. Carey — — —4028 Washington
Laurine A. Huber — — — —Manchester
W. G. Moeller — — — —6704 Smiley
Mrs. Anna M. Waechter —5262 St. Louis
Walter C. Aylsworth — — — —Detroit
Flo Berry Sampson — — —4622 Cleveland
George Hartmann — —5925A S. Broadway
Martha Briggeler — —6022 Pennsylvania
John B. Krudwig — — —788A N. Euclid
Eleanor M. Busch — — —4457 Clarence
Geo. Wirth — — — —3150 Neosho
Dorothea Wetzel — — — —6017 Juniata
Harry Davis — — — —6326 Vermont
Lena Warwick — — — —4331 West Pine
Albert P. Franks — — —1451 Laurel
Amelia S. Rubczak —1417 N. Nineteenth
Walter A. Krause — — —St. Louis County
Dora Moeller — — — —4519 Tennessee
Geo. E. Kotrba Jr. — —St. Louis County
Alex Whitworth — —St. Louis County
Cecil C. Dunn — — — —3689 Laclede
Myrtle E. Switzer — — —4403 Neosho
Archie Q. Oberg — — — —5948 Cates
Ruth Stiles — — — — —Houston
Geo. B. Rotty — — — —2922 Virginia
Anna Einterreiner — — —2922 Virginia
Clyde Pounds — — — —553 Bates
Vere Schaan — — — —4650 Seibert
Fred K. Weissenborn Jr. —5844 Cabanne
Hazel R. Bollam — — —1904 Clara
Edward M. Flesh — — —5227 Pauline
Dorothy A. Weber — —1243 Blackstone
Vincent J. Micotto — — —6226 Itaska
Catherine M. Murphy — — —4975 Chippewa
Anton F. Thelenz — — —4919 Theodore
Elsie V. Stahl — — —5316 Harney
Albert J. Hatwig — — —St. Louis County
Mathel M. Hickman — —4576 Kensington
Fred G. Wagner — —4504 N. Nineteenth
Elsie Pader — — — —1424 Obear
Claud McCulley — — —1260 Bayard
Marie Herbert — — —St. Louis County
Frank C. Handshy Jr. —615 Holly Hills
Frances K. Craig — — —6257 Goener
Frank Jenning — —3617 N. Broadway
Kathleen Maloney — —410 De Baliviere
Edward J. Plassman — —5230 Wren
Mabel A. Miller — — —4944 Rosalie
Donald R. Lottes — —3525 Shenandoah
Erma Schierloh — —3838 Park
Mary A. Tonkovich — —St. Louis County
Gertrude H. Zaruba — —4033 Bamberger
William L. Copenhaver — —514 Eiler
Ida G. Els — — — —Webster Groves
Joseph Antonich — —St. Louis County
Mary A. Tonkovich — —St. Louis County
Paul J. Pinnerty — —St. Louis County
C. May Knierim —449 N. Clay, Kirkwood
Frederick V. Armistead — —415 Clara
Martha Bright — — —5384 Waterman
John F. Abeln — — —3770 Chippewa
Adele E. Steinbach — —3955 Magnolia
Joseph Hoffman — — —7012 Minnesota
Garnett Dill — — —7012 Minnesota
Hugo Altrock — — —1102 Dolman
Mrs. Martha Glasemann —2227 Rutger
Gustav R. Stimson — —705 N. Eighteenth
Maw V. Miller — — —St. Louis County

AT CLAYTON.

Francis Schmidt — — — —4620 Dahlia
Betty Westervelt — — — —Valley Park
Otis H. Hettich — — —4540 Eichelberger
Elsie V. Allen — — — —Belleville
Louis S. Werthmuller Jr. — — —Maplewood
Josephine I. Hartnett — — — —Clayton
Houston Webb — — — — —Union
Welma Collins — — — — —Union
William H. Mueller — — — —Wellston
Ona G. Beale — — — — —Wellston
Robert Townsley — —2635A S. Broadway
Loreen Lejble — — — —4724 Page
Harvey D. York — — —6188 Plymouth
Thelma Robertson — — —Overland
Russell B. Park — — — —Kirkwood
Helena A. Snider — — — —Kirkwood

BIRTHS RECORDED.

BOYS.

P. and V. Moore, 4307 Cote Brilliante.
J. and R. Calvin, 3020 Cass.
G. and E. Goss, 4315 Kennerly.
R. and M. Daugherty, 8314 Minnesota.
A. and M. Hardy, Webster Groves.
A. and E. Penniston, Richmond Heights.
C. and L. Fanger, Valley Park.
A. and E. Schroder, 4055 Lincoln.
A. and I. Bell, 5549 Palm.
A. and M. Lyons, 4179 Russell.
A. and M. Hippler, 3921 Vest.
F. and M. Winzerling, 2946 Kingshighway.
L. and F. Lachame, 4934 Aldine.
C. and R. Almstedt, 4031A St. Louis.
C. and R. Baird, 5923 Ridge.
C. and G. Mills, 533 4 John.
C. and H. Snyder, 7740 Glaster, Rh. Hts.
C. and D. Riechers, 4249 Athlone.
C. and C. Turner, Carsonville.
J. and M. Gilmartin, 6007 Clemens.
J. and M. McLain, 3628A Aldine.
C. and M. Arens, 1024 Lulu, Wellston.
C. and S. Staner, 1126 Angelica.
J. and M. C. Mollman, 4307 John.
C. and E. Denham, 3638 Cottage.
A. and H. Oldendorf, 4335A Minnesota.
H. and M. Boehmer, 18 Altemont lane.
R. and E. Perry, 5055A Shultz.
R. and E. Kiefner, Perryville, Mo.
C. and H. Abram, 4329A Gibson.
M. and M. Dorn, 6507A Bartmer.
E. and T. McCormick, 5157 Palm.
E. and M. O'Brien, 4856 Maffitt.
A. and I. Kintz, 4748 St. Louis.
A. and H. Knox, 4808 Wilshusen (Webster).
E. and M. Milne, 1426A Hamilton.

GIRLS.

M. and L. Collard, 2723 Lucas.
H. and L. Scott, 3300 Semple.
B. and E. Buchanan, 6151 Pershing.
A. and M. Stockglausner, 2812 S. Eighteenth.
P. and M. Mazzo, 7521 Olive Street rd.
W. and A. Schumacker, 4984 Botanical.
W. and M. Manes, 5188 Page.
M. and D. Gregory, 6818 Gravois.
A. and J. Piaff, 5120 Goethe.
A. and N. Kassing, 6132 Crescent.
E. and S. Hoven, 5463 Lee.
G. and T. Schneider, 5251 Bancroft.
G. and M. Blum, 4210A Harris.
G. and M. Ellison, 4230W Margaretta.
F. and M. Cady, 5826 Lotus.
K. and C. Wisniewski, 3225A Montgomery.
C. and H. Gibson, 1911 Edward.
M. and M. Bader, 6146 Lucille.
E. and M. Homer, 5411 Thrush.
R. and A. Jones, Clayton.
D. and D. Lipschitz, 6318 Cabanne.
G. and J. Goetter, 2926A Lemp.
V. and E. Pelletier, 2610 Garrison.
C. and E. Philipp, 4210 Shreve.
A. and D. Soraghan, 3005 Lafayette; twins.
W. and H. Kreienbaum, 1434 Hogan.
A. and F. Dowling, 2576A Palm.
A. and K. Knelange, 1919A N. Taylor.
G. and A. Keller, 7119 Beulah.
J. and A. Keller, 4330W Papin.
J. and S. Cady, 4578 Maffitt.
J. and G. Gable, 5229 Wells.
J. and V. Herzog, Overland.

(If a birth does not appear in this column within two weeks, the Health Department asks that parents request physician to send a record to the Bureau of Vital Statistics, 10 Municipal Courts Building.)

BURIAL PERMITS.

Frances Vollmer, 43, 3125 Lafayette.
Rose Jones, 89, 5657 Enright.
Dolly White, 51, 2209 Adams.
Edward Hutson, 46, 1619 Lincoln.
Margaret Miller, 69, 4328 Sacramento.
Branko Skutar, 67, 5615 N. 9th.
Sarah Pruitt, 23, 2520A Cora.
Peter Quinn, 39, 4640 Natural Bridge.
Valentino Delbert, 52, 2616 Arkansas.
Jonas O'Keefe, 64, 5316A Bancroft.
Margaret Isabell, 30, 2608A Franklin.
Ella Baker, 29, 2623 S. 12th.
Marinda Hilton, 95, 4260 Labadie.
George McClure, 64, 4507 Forest Park.
Leonardo Spinato, 56, 3348 Aubert.
Martha Markert, 52, 4253A Bates.
Mary Britton, 54, 1230 Missouri.
George Bullocks, 67, 3320 Franklin.
Ella Arnold, 34, 312 Steins.
Garriett Hundley, 51, 4553 Page.
Constantine Scordias, 65, 3967A Easton.
Herman Schultz, 69, 3460 Longfellow.
Sam Monoco, 54, 5329 Arsenal.
Arthur Becker, 66, Clayton.

FUNERAL DIRECTORS

Service That Is Unsurpassed at Prices That Are LESS

"Better Funerals for Less Money"
Price of Casket Is the Complete Cost of Funeral—No Extra Charges.
STRICTLY UNION

EDITH E. AMBRUSTER
At JEfferson 9100
4053 Lindell Bl. 4234 Manchester Av.

BURIAL VAULTS

WILBERT ASPHALT BURIAL VAULT
World's Only Sweatproof Burial Vault



THE ONLY DUAL VAULT MANUFACTURED IN ST. LOUIS

THE DRY UNDERGROUND MAUSOLEUM
Airtight Waterproof Sweatproof
St. Louis Wilbert Vault Works
INSIST ON A WILBERT

FUNERAL DIRECTORS

Central

JOHN P. COLLINS & BROS., INC.
928 N. Grand. JE. 0554.

North

MATH. HERMANN & SON
FUNERAL DIRECTORS
FAIR AND WEST FLORISSANT
COLFAX 0880

WM. F. PASCHEDAG
Funeral Director
Day or Night Service
2825 N. Grand FRanklin 2142-4743

JOSEPH J. QUINN
1522 N. Grand FRanklin 1142
1389 N. Union FOrest 7547

CULLINANE BROS.
ESTABLISHED 1884
1710 N. Grand. FRanklin 1192

LEIDNER FUNERAL DIRECTORS
2223 St. Louis. CO. 3390. CE. 3698.

EDWARD F. HOWARD & SONS
4212 ST. LOUIS ESTABLISHED 1874

Northwest

STROOT & CARROLL
4600 Natural Bridge COlfax 0341

South

Peetz
FUNERAL HOME
LAFAYETTE AT LONGFELLOW BLVD.
GRand 7100-7101

Wacker-Helderle Und. Co.
CHAPEL 3634 Gravois av. LAclede 7575 LAclede 3624
CHAPEL 2331 S. Broadway GRand 2116 GRand 2117
Strictly Union.

ZIEGENHEIN BROS.
2623 Cherokee. PR. 0218.

ALBERT TRAUBE
Off. Schumacher Und. Co., 3013 Meramec
Riverside 1158. Res. Dixon 6291.

West

JOHN (DUKE) SHEAHAN
Harrigan & Sheahan Und. Co.
4415 Washington bl. JE. 9068

FEEL FREE TO PHONE US DAY OR NIGHT FO. 7000
CHAS. F. STUART & SONS
FUNERAL HOME, 1225 UNION

CEMETERIES

MEMORIAL PARK
"The Cemetery Everlasting"
On Lucas and Hunt Road
WHY BUY IN LOW GROUND?
All Graves in Memorial Park Guaranteed Dry. No Springs or Seep Water Here.
HILL TOP LOTS $135.00. TERMS
Perpetual Care—Non-Sectarian. EV. 2111

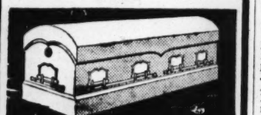
OAK GROVE
THE CEMETERY UNUSUAL
MAUSOLEUM
Cabany 8606. St. Charles and Carson rd.

SUNSET BURIAL PARK
ON GRAVOIS ROAD
Not only the most beautiful, but the most reasonably priced cemetery in St. Louis.
SIX-GRAVE LOTS, $200 AND UP
PERPETUAL CARE. NON-SECTARIAN.

MONUMENTS

SPEH Monument Co.
Opp. Sunset Burial Park, Gravois Road.

PROTECT YOUR CASKET with a



New Improved
Gardner Grave Vault
This will insure your burial casket and remains against vermin . . . water . . . other deteriorating outside elements.
The Gardner is the Outstanding..... $125.00
The St. Louis is second only to Gardner..... $110.00
Consult Your Funeral Director

Addie Joho, 43, 4005 Cottage.
Cumeline Morrison, 44, 2929 Henrietta.
John McClain, 65, 2317 S. 10th.
Richard Conley, 34, 2515A W St. Louis.
Clara DePue, 80, 4242 DeSoto.
Magdalena Hoffer, 76, 7437 Oxford.
Elizabeth Daly, 62, 4444 Maryland.
Joseph Brydela, 3 m ths, 6413 Bradley.

258 Births, 194 Deaths in Week.

There were 258 births and 194 deaths reported in St. Louis last week. Twelve persons died of pneumonia, six of tuberculosis and nine of violent causes, four of which were attributed to automobiles.

DEATHS

BARNHART, CHARLES H.—Entered into rest at his residence in Crystal City, Mo., Sept. 19, 1935, beloved husband of Frances V. Barnhart, dear father of Mrs. Paul McKay, St. Louis, Mo., and William F. Barnhart, Chicago, Ill.; dear grandfather, brother and uncle.

Funeral from Festus-Crystal City Baptist Church, Sun., Sept. 22, 2:30 p. m. Interment Woodlawn Park, De Soto, Mo.

BRITTON, MARY (nee Donovan) — 1230 Missouri av., entered into rest Thurs., Sept. 19, 1935, 11:55 p. m., wife of James W. Britton, beloved mother of Anthony Britton, Mrs. Helen Clark, John Britton and Mrs. Frances Heaton, our dear sister, sister-in-law, aunt, mother-in-law and grandmother.

Funeral from Schnur Funeral Home, 3125 Lafayette av., Mon., Sept. 23, 8:30 a. m., to Holy Angels Church. Interment Calvary Cemetery.

BRITTON, FREDERICK H.—Sat., Sept. 21, 1935, beloved husband of Jessie M. Britton, devoted father of Fredericka Koykka (nee Britton), of Cleveland, O., dear grandfather of Martha May Koykka, our dear brother.

Services at the residence, 703 Harvard av., University City, Mon., Sept. 23, 10:30 a. m. Interment Kalamazoo, Mich.

Kalamazoo, Detroit and Cleveland papers please copy.

BULLOCK, MARY E. (Mollie), 5874A Enright av., entered into rest Sat., Sept. 21, 1935, 6:08 p. m., our dear cousin, at the age of 72 years.

Services Mon., Sept. 23, 8 p. m., from Beiderwieden South Side funeral home, 3620 Chippewa st. Interment Tues. at Centralia, Ill.

Marshall and Centralia, Ill., papers please copy.

BUNK, JOHN—Entered into rest Friday, Sept. 20, 1935, 2:45 p. m., dearly beloved husband of Emma Bunk (nee Jakowitsch), dear father of Mary Ann Bunk, dear son of Theresia Bunk (nee Tepolt), dear son-in-law of Adolph and Christina Markovitsch, dear nephew of Rudolph and Elizabeth Graff, Steven and Christina Tepolt, our dear brother-in-law, uncle and cousin, age 33 years.

Funeral Tuesday, Sept. 24, 8:30 a. m., from Koch Chapel, 3516 N. 14th st., to Holy Trinity Church. Interment Calvary Cemetery. Deceased was a member of German-Austrian Workingmen's Society.

CEKLEMEYER, MINNIE (nee Fresch)—Sat., Sept. 21, 1935, 11 a. m., beloved wife of Ulrich Ceklemeyer, dear sister of Mamie Petri, Carrie Scharfenberger, Ella Gray and Louis Fresch, our dear sister-in-law and aunt, at the age of 46 years.

Funeral Tues., Sept. 24, 2 p. m., from Weick Bros.' Funeral Parlors, 4112 Duchouquette st., to New St. Marcus Cemetery.

CORNELL, MAY GRACE (nee Bosler)—2117A Penrose st., Sat., Sept. 21, 1935, 5:10 p. m., beloved wife of Edward Cornell, our dear daughter, dear sister of Anna Jarrett, Dorothy Young, Lavina Bell, William and Earl Bosler, dear sister-in-law and aunt.

Funeral from the Leidner Chapel, 2223 St. Louis ave. Due notice later.

DAHMER, EUGENIA C. (nee Hagen)—2911 Neosho st., Fri., Sept. 20, 1935, 3 p. m., at O'Fallon, Ill., widow of the late John W. Dahmer, dear mother of LeRoy, Arnold, Wensler Dahmer and Eugenia Melchior, our dear sister, sister-in-law, mother-in-law, grandmother and aunt in her 66th year.

Funeral from the Schumacher Funeral Home, 3013 Meramec st., Wed., Sept. 25, 2 p. m., to Missouri Crematory.

DALY, JOHN P.—Fri., Sept. 20, 1935, 7:20 p. m., beloved husband of Belle Underwood Daly.

Funeral from the parlors of the Harrigan & Sheahan Und. Co., 4415 Washington bl., Mon., Sept. 23, 8:15 a. m., to Holy Family Church. Interment Calvary Cemetery.

DORNER, JACOB—2857 Gravois av., Sat., Sept. 21, 1935, 7:15 a. m., dear uncle of Catherine Kaelin.

Remains at Witt Bros. Chapel, 2929 S. Jefferson av. Funeral Tues., 1:30 p. m., to Valhalla Crematory. Deceased was a member of the St. Louis Swiss Club.

DOLAN, ANN VIRGINIA—2414 Marion, Overland, Mo., Sept. 19, 1935, 2:40 p. m., darling daughter of John M. and Kathryn Dolan (nee Dorsey), darling sister of Mary Kathryn, Rosemary, Billy and Betty Jean, our dear niece and cousin.

Funeral Mon., Sept. 23, 8:30 a. m., from Ortmann Funeral Home, 9222 Lackland, Overland, Mo., to All Soul's Church. Interment Calvary Cemetery.

EDMISTON, JOSEPH R. (BOB)—Entered into rest Fri., Sept. 20, 1935, our dear father, grandfather and uncle.

Funeral Mon., Sept. 23, 2 p. m., from Shepard Funeral Home, 1167 Hamilton av., thence to St. Peter's Cemetery. Deceased was a member of Red Cross Lodge No. 54, K. of P.

DEATHS

BARNHART, CHARLES H.
BRITTON, FREDERICK H.
BRITTON, MARY
BULLOCK, MARY E. (MOLLIE.)
BUNK, JOHN
CORNELL, MAY GRACE
DAHMER, EUGENIA C.
DALY, JOHN P.
DORNER, JACOB
DOLAN, ANN VIRGINIA
DU PEROW, IDA
EDMISTON, JOSEPH R. (BOB)
EHERT, OTTO
EISENBERG, JOHN MILTON
ELLICOCK, SARAH ANN
FLATAU, LUCY
FREUDENBERG, CHARLOTTE M.
GARBO, HENRY
CEKLEMEYER, MINNIE
GLOVER, MARION-RHODES
HELDMAN, MATHILDA A.
KAVANAUGH, MARY
KELLY, MABEL G.
KELLY, THOMAS E.
KILGALLON, MARY
LAUX, HARRY O.
LYNCH, BETTIE
LYNCH, MICHAEL A.
MORHEUSER, ROSE
MUNTER, LOUISE
MURPHY, MARY AGNES
OTTO, LOUISE-GRACE
PERKINS, NELLIE
RATHERT, SOPHIA
RIMELL, FRANK
ROHAN, EUGENIA
ROYCE, HARRY
RUBINO, JENNIE
SCHANK, ADAM
SCHULTE, FRANK J.
SMITH, ELIZABETH
WARD, THOMAS JOHN
WARNER, HELEN E.
ZIELINSKA, ROZALIA
ZIMMERMANN, MABEL F.

DU PEROW, IDA (nee Gebhardt)—9815 S. Broadway, Thurs., Sept. 19, 1935, beloved wife of William du Perow, dear mother of Percival C., Russell W. and Earl du Perow and Virginia Cropper, dear sister of Frederick Gebhardt, dear mother-in-law, grandmother, sister-in-law and aunt, aged 64 years.

Funeral from Hoffmeister Chapel, 7814 S. Broadway, on Mon., Sept. 23, 2 p. m., to National Cemetery, Jefferson Barracks, Mo. Member Fawn Grove No. 132, W. C. (Note change of time of funeral.)

EHERT, OTTO—Of 3234 S. 13th st., entered into rest Fri., Sept. 20, 1935, 12:05 a. m., beloved husband of Mary Ehert (nee Hohfeld), dear father of Otto Jr., and Elmer Ehert, dear son of Mike Ehert, our dear brother, brother-in-law and uncle, at the age of 46 years.

Funeral Mon., Sept. 23, 1:30 p. m. from Ziegenhein Bros.' Chapel, 2623 Cherokee st., to St. Agatha Church, Ninth and Utah st., thence to New St. Marcus Cemetery. Deceased was a member of Brewers and Malsters Union, Local No. 6.

ELLICOCK, SARAH ANN—Entered into life eternal Sat., Sept. 21, 1935, widow of James Ellicock, beloved mother of Walter, Arthur, Albert, Elizabeth and Ida Ellicock, our dear mother-in-law and grandmother.

Remains at Drehmann-Harral Chapel, 1905 Union bl., until 11 a. m. Mon., Sept. 23. Funeral same day, 2:30 p. m., from Church of Holy Apostles, Union and Maple av. Interment Valhalla Cemetery. Deceased was charter member of Bellefontaine Chapter No. 69, O. E. S.

EISENBURG, JOHN MILTON—2835 Minnesota av., Fri., Sept. 20, 1935, 12 a. m., beloved husband of Elizabeth Eisenburg, brother of the late Hazel Eisenburg, dear nephew and cousin, age 33 years.

Remains at Witt Bros.' Chapel, 2929 S. Jefferson av. Funeral Mon., 1:30 p. m., to Zion Cemetery. Deceased was a member of Good Hope Lodge No. 218, A. F. and A. M., and Alhambra Grotto.

FLATAU, LUCY—Beloved wife of Alexander Flatau, dear mother of Ben Adams at the age of 66 years.

Funeral Mon., Sept. 23, 1935, 2 p. m., from funeral home, 4355 Washington bl.

FREUDENBERG, CHARLOTTE M. (nee Muhs)—Sat., Sept. 21, 1935, 2:30 p. m., dear wife of the late C. Frederich Freudenberg, dear mother of Fred W. and Walter, Mrs. Lillian B. Mooney and Mrs. Charlotte Evans, dear sister, aunt and grandmother.

Remains at Kriegshauser Mortuary, 4228 S. Kingshighway, until 11 a. m., Tues., thence to Holy Ghost Church, 4916 Mardel av., where services will be held at 2:30 p. m. same day. Interment Old Picker Cemetery. A member of St. Louis Lodge No. 69, Degree of Honor, Protective Association and Security Benefit Association Council No. 3817.

GARBO, HENRY—Son of Josephine. Funeral Sept. 23, 1935, 1 p. m., from Bensiek-Niehaus, 1134 N. 6th st.

GLOVER, MARION-RHODES—At Benoit, Miss., Sept. 19, 1935, wife of Griff Glover. Notice of funeral will be given.

HELDMAN, MATHILDA A. — Sept. 20, 1935, dear mother, grandmother and great-grandmother.

Funeral, Fred M. Williams Parlors, 4535 Washington, Mon., Sept. 24, 1935, 1 p. m. Deceased was member of Ladies of G. A. R., also 'Lizabeth Noble Circle. 'Lizabeth Noble Circle service at parlors Sun., 8 p. m.

KAVANAUGH, MARY—1719A O'Fallon st., Sat., Sept. 21, 1935, 7:10 p. m., wife of Thomas J. Kavanaugh, dear mother of the late James and Margaret Kavanaugh, sister of Timothy and Dennis Lane.

Funeral from Arthur J. Donnelly parlors, 3140 Lindell bl., Tuesday, time later.

KELLY, MABEL G. (nee Teahan)—3332 Cambridge av., Fri., Sept. 20, 1:36 a. m., beloved wife of Eugene J. Kelly, dear mother of Eugene J. Jr., Grace M. Kruse and Robert L. Kelly, our dear sister, mother-in-law and aunt.

Funeral from Croghan Funeral Home, 7146 Manchester, Mon., Sept. 23, 10 a. m. Interment Calvary Cemetery. Parking facilities.

KELLY, THOMAS E.—2505 N. Prairie av., entered into rest Thurs., Sept. 19, 9:50 p. m., beloved husband of Elizabeth M. Kelly (nee Vollmer), dear father of Melvin T. Kelly, Mrs. Lucille B. Eckdahl, our son-in-law, father-in-law and uncle.

Funeral from Cullinane Bros.' Funeral Parlor, 1710 N. Grand bl., Mon., Sept. 23, 8:30 a. m., to Teresa's Church. Interment Calvary Cemetery. Deceased was a member of De Andreis Council No. 800, K. of C.

KILGALLON, MARY—Frl., Sept. 20, 1935, 9:15 a. m., beloved wife of the late Michael Kilgallon, and our dear aunt.

Funeral from Jos. J. Quinn Parlors, 1389 Union bl., Mon., Sept. 23, 7:30 a. m., to St. Teresa's Church. Interment Calvary Cemetery.

LAUX, HARRY O.—5011 Claxton av., entered into rest Fri., Sept. 20, 1935, 1:15 p. m., beloved husband of Bernice Laux, dear father of Gladysmae Laux, dear brother of Anna, Harriet, Edward, Estelle Laux and Mabel Jackson, our dear son-in-law, brother-in-law, uncle and nephew, in his 35th year.

Funeral Mon., Sept. 23, 2 p. m., from Drehmann-Harral Chapel, 1905 Union bl., to Mt. Lebanon Cemetery.

LYNCH, BETTIE—2709 Carson rd., Fri., Sept. 20, 1935, dear mother of Mrs. Clara Smith, Mrs. Bertha Martin, Mrs. Jeff Shreve and Paul Lynch, dear grandmother.

Funeral services at Peetz Funeral Home, Lafayette av. and Longfellow bl., Sun., Sept. 22, 3 p. m. Interment Mon. morning.

LYNCH, MICHAEL A.—4668 Greer av., entered into rest Thurs., Sept. 19, 1935, 6:20 p. m., beloved husband of Jane Collins Lynch, dear father of Harlen T., Kenneth M., and Joseph E. Lynch, dear brother of John J. and Thomas A. Lynch, and our dear brother-in-law.

Funeral from Cullinane Bros.' Funeral parlors, 1710 N. Grand bl., Mon., Sept. 23, 8:30 a. m., to Holy Rosary Church. Interment Calvary Cemetery.

MORHEUSER, ROSE (nee Christian)—Entered into rest Sat., Sept. 21, 1935, 2 a. m., dear wife of Joseph Morheuser, beloved mother of Pauline, Celeste, Martin Joseph and Rose Morheuser, dear grandmother, sister and aunt.

Funeral from family residence, 4913A Palm st., Mon., Sept. 23, 8:30 a. m., to Blessed Sacrament Church. Interment Calvary Cemetery.

MUNTER, LOUISE (nee Menz)—4610 Oldenberg, entered into rest Fri., 11:45 p. m., beloved mother of Julia DeLargy and Louis J. Munter, our dear grandmother, great-grandmother, mother-in-law, sister and aunt.

Remains in state at Jno. L. Ziegenhein & Sons Funeral Home, 7027 Gravois, until 11 a. m. Tues. Services same day, 2 p. m. at Salem Luth. Church, 5033 Lakewood av. Interment New St. Marcus Cemetery.

MURPHY, MARY AGNES (nee McNamara)—Fri., Sept. 20, 1935, 10 a. m., dearly beloved wife of the late Patrick J. Murphy, mother of Alice Murphy, Mrs. Nellie Zaehrt, John and Robert Murphy and the late Mrs. Mae Tabler and our dear grandmother.

Funeral Mon., Sept. 23, 8:30 a. m. from 429 N. Euclid to St. Francis Xavier Church. Interment Calvary Cemetery.

OTTO, LOUISE-GRACE—5590 Wells, Sept. 21, 1935, sister of Leslie Dickens, Ethel Luttrell, Cassie Luttrell and Pearl Wills.

Funeral Mon., 1 p. m., from McLaughlin's, 2301 Lafayette.

PERKINS, NELLIE—Sat., Sept. 21, 1935, 4:30 a. m. at Bonne Terre Hospital, beloved daughter of the late Morgan and Matilda Perkins, sister of Mrs. Florence Batten, Mrs. Stella Cole, Mrs. Ethel May, Mrs. Bessie Brand and the Misses Mabel and Phyllis Perkins.

Funeral from Methodist Church, Flat River, Sun., 2 p. m., to Parkview Cemetery.

RATHERT, SOPHIA (nee Ronnenberg)—3208 Barrett st., asleep in Jesus Fri., Sept. 20, 1935, 9:45 a. m., beloved mother of Mrs. Rose Hoth, Mrs. William Loesche, dear mother-in-law, grandmother, great-grandmother and aunt, in her 96th year.

Funeral Mon., 1 p. m., from Beiderwieden Funeral Home, 1936 St. Louis av., to Red Bud, Ill.

RIMELL, FRANK—8534 Octavia av., Jennings, Mo., entered into rest Fri., Sept. 20, 1935, 2:15 p. m., beloved husband of Martha Rimell, dear father of Daniel, Tillie and Florrie Rimell, our dear grandfather, brother and uncle.

Funeral Mon., Sept. 23, 10 a. m., from Matt Hermann & Son's Chapel, Fair and West Florissant avs., to Valhalla Crematory.

ROHAN, EUGENIA (nee Rossi)—Sat., Sept

WHOM TO CALL

CHAIRS

NATIONAL CHAIR CO.
Chairs, tables, stools for night clubs, hotels, gardens (Fixture Division.) Wholesale, 1st st. at Clark av. CEntral 0166.

CONTRACTING

Building Repairs, Alterations, Decorating; References; PROPERTY MADE TO PAY. Terms.
G. BOGAN R. E. MANAGEMENT
4396 LACLEDE JEFFERSON 7859

DECORATING

Excellent Graining Work
20 Years' Experience; Low Prices.
MILLER, FL. 5961. 5622 RHODES.

DESIGNERS

DESIGNERS & builders special machinery. Clyne Eng. Co., 2108 N. 14th. CE. 2106.

DRY CLEANERS

ALADDIN CLEANERS, Inc.
Specializing in 1-day service. Delivery service. 3714 Olive. JE. 3330.

ELECTRICAL REPAIRING

MILLER ELECTRIC CO.
All appliances repaired. Vacuum Cleaners, Fans, Washers. Repairs. Expert Work. PR. 8496. 2014 Thurman.

WIRING—Repairing; reasonable; terms; licensed; bargain in fixtures. 1724 Union, FO. 2040. Hannenkamp, South Side, 3428 Pennsylvania. FR. 0078. Estimates free.

GOLD LETTERING

OTTO F. HAMPE. CEntral 5330.
Gold lettering, leather goods, suitcases, bags, books, etc. 506 N. 4th, 7th floor.

HAT MOULDING

OLD HATS remodeled like new, $1.50. Weinstock's Millinery, 5847 Delmar.

HEATING AND FURNACE REPAIRING

FURNACES, NEW AND USED
We have parts to repair all makes and sizes. Install new and used furnaces.
SCHMIDT BROS.,
Dealers, 25 Years in Business.
4371 LACLEDE. TEL. JE. 2906.

HEAVY HAULING

WOLFERT HAULING CO.
Heavy hauling, hoisting, lowering safes and machinery moving. Get our estimate.
1936 LAMI ST.
GRAND 2373.

INTERIOR DECORATING

FURNITURE DECORATED—Rathskellers, bathrooms, closets, individual designs. Anita Bange, CO. 4338R.

Make known your want through Post-Dispatch Want Ads and have it filled.

IRON WORK

IRON and Wire Guards for Doors and Windows. From stock or made to order. SCHAFFERMEYER'S, 822 N. 9th.CE.1822

LINOLEUM

LINOLEUM—LINOLEUM—LINOLEUM
Large selection in felts and inlaids
O. A. Knell, Estimates. 2850 GRAVOIS.
Open till 9 p. m. evenings. LA. 0535.

LINOLEUM LAID

15c A SQ. YD. EXPERT WORK PROMPT. DEPENDABLE SERVICE.
SHANNON. CABANY 8792W.

LOANS ON DIAMONDS

LOANS ON DIAMONDS
Repay When Convenient—CH. 7564
Holland Loan Co.
613 Holland Bldg., Private Office

MATTRESSES

REMADE innersprings, pillows, springs, studio couches. BANNER MATTRESS CO., 1419 North Market. GA. 9720.

OFFICE BUILDINGS

THE LOUDERMAN BUILDING
MODERN—Convenient Location
REASONABLE RENTALS.
11th and Locust. For information. MA. 0953

PIANO TUNING & REPAIRING

Oscar Steinbach — New and used pianos. 3736 Cote Brilliante. Repairing. JE.9037.

POPULAR MUSIC TAUGHT

18 LESSONS—Guaranteed; piano, banjo, etc.; home if desired; music all occasions, Deck's School, 3953 Juniata. LA. 5153.

TOWEL SERVICE

SHOP TOWEL SERVICE CO.
Specialized service of every industrial need. We also rewash and sterilize soiled rags. Delivery service.
4139 Gravois. LAclede 2960.

WINDOW SHADES

MATT SHADE CO.
Rollers re-covered with crown opaque shade cloth, including eyelets, pulls; 36"x6', 45c.
1630 S. Broadway CE. 2845

SEPT. SPECIAL—36x6 or less, 39c. Bring rollers, save time; all colors; cleaning and repairing; delivery; formerly downtown, ST. LOUIS SHADE CO., C. Ketelsen, Mgr., 5596 Easton. RO. 0609.

BEFORE ordering any shades, Venetian blinds, phone or write Moss, 1318 Blackstone. Office, MU. 4612.

WASHABLE, to order on your roller, 35c up. COHEN, 2200 Franklin. GA. 6253.

LOST AND FOUND

Jewelry Lost

RING—Lost; amethyst, dinner, signet; reward. Box R-196. Post-Dispatch.

WRIST WATCH—Lost; lady's Bulova, Saturday; E. M. C. C.; reward. CAb.5490J.

FOUND

FOUND BY POLICE
1st Dist.—Illinois license plate.
For further information call
MISS GILL. MAin 1111. Station 224

PUBLIC NOTICES

ADOPTION

INFANT, 1 to 4 weeks, wanted to adopt. Box R-242, Post-Dispatch.

LEGAL NOTICE

EXAMINATIONS for the degree of Certified Public Accountant will be held in St. Louis and Kansas City, Nov. 14th and 15th. J. H. O'CONNELL, Sec'y.

PERSONAL

PERSONAL—Ernest R. Neal of Long Island City, N. Y., please write home at once.

PERSONAL—L. J. T.: Get in touch with Annabelle of Cote Brilliante.

LIKE to know whereabouts Paul Pautnaw. Box N-191, Post-Dispatch.

STAN—Am living at 6721 Virginia, St. Louis. Machee.

TRANSPORTATION

BUS TRAVEL

Phone GArfield 3338
FOR LOWEST FARES—BEST SERVICE
CHICAGO . . $3.50 DETROIT . . $6.00
PEORIA, $2.75 ROUND TRIP. CALL
DeLuxe Motor Stages
1805 WASHINGTON, OR
612 N. BROADWAY CE. 8656
FASTEST SERVICE—LOWER RATES TO Breese, Carlyle, Centralia, Salem, Flora, Olney, Lawrenceville, Vincennes.
MOHAWK STAGES
GA. 0100. 12th and Delmar.
GOING WEST? MISS VOELKER. GA. 2800 Low rates. Sleepers. Meals. Fast service. Maryland Hotel Depot, 9th and Pine.

GENERAL ANNOUNCEMENTS

COMRADE LEGIONNAIRE
Going to Live in St. Louis?
SEE
ADOLPH K. FEINBERG
R. E. Co., Realtors
2914 N. Union EV. 4900
Homes for Sale or Rent

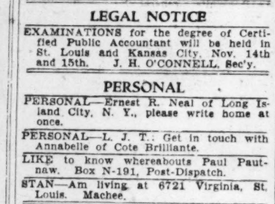
WIN $10 PRIZE for best snapshot monthly —rolls developed, 8 prints and enlargement coupon 25c; reprints, 3c; gift frame with trial orders. Lambert Studios, Dept. 35, Box 488, Des Moines, Iowa.

DRIVING to Florida, '35 sedan, Oct. 1st, take 2 or 3. JE. 2573.

COUPLE driving to California, take two, share expense. 3212 Peck st.

RESERVED CHAIR SEATS—Both Legion parades. 2010 Olive. JEfferson 4463.

DRIVING TO NEW YORK—Take three. CA. 0792J.



Excursion offers and special rates for summer travel made by bus companies are being advertised in the

POST-DISPATCH Want Ad Columns.

Index To Classified Advertisements

In This Section:

	Page
Agents—Men	3
Board	6
Business Cards	2
Business Opportunities	P12,P6
Business for Sale	P12,P6
Canvassers & Solicitors—Men	3
Children Wtd.—to board	6
Coal and Coke	2
Education	1
General Announcements	2
Help Wtd.—Men and Boys	3
Help Wanted—Women, Girls	3
Lost and Found	2
Motor Bus Travel	2
Partners	3
Public Notices	2
Professional	2
Rooms	6
Roommates	6
Rooms Wanted	6
Salesmen	3
Saleswomen	3
Situations Wanted	2
Special Notices	2
Swaps	2
Watches and Jewelry	2

LOST AND FOUND

Miscellaneous Lost

BILLFOLD—Lost; man's brown leather, containing currency; reward, PA. 3896W.

BRIEF CASE—Lost; Highway 77, property National Refinery; reward. LA. 2201. Ask for John Lange.

COIN PURSE—Lost; brown, by working girl; reward. FO. 5470.

GLASSES—Lost; blue case, name Service Optical Co.; reward. WEbster 3652.

KEYS—Lost; on ring; reward if returned. Williams, 6205 Famous.

LEATHER BILLFOLD—Lost; containing $25; in or near Famous; reward. WEbster 1570.

POCKETBOOK—Lost; union card, fishing license, key; reward. EV. 6660.

PURSE—Lost; small, blue, with money and rosary. Saturday; reward. CA. 7143W.

STONEMASON TOOLS—Lost. 3614 S. Spring av.; LA. 6885.

WALLET—Lost; Tuesday; black leather; name inside; money; reward. JEff. 3889.

ZIPPER PURSE—Lost; dark blue; containing keepsakes; reward. EV. 1126.

Dogs and Cats Lost

BEAGLE HOUNDS—Registered; excellent hunters. Also studs. 8954 Forest, Overland.

BEAGLE HOUND — Registered; excellent hunter; also stud. 8954 Forest, Overland.

BEAGLE HOUND—Lost; small female; South Side; reward. RIverside 6725W.

BIRD DOGS—Lost, at Oakville; two; liver-spotted; reward. Watson 2121.

BRINDLE BULL — Lost; male, "Jiggs"; grieving; $25 reward. CO. 5081J.

FOX TERRIER—Lost; black, white, male; clipped ears; bob tail; reward. LA. 4177

IRISH SETTER—Lost; red male; white on neck; reward. Hiland 6813.

LAP DOG—Lost; female; white, curly hair; brown ears; reward. Wabash 1403R.

POODLE—Lost; small, white; Lexington, near Warne; name "Fluffy;" green harness; reward. CO. 8793W.

SCOTTIE—Lost; black, clipped, male, black studded harness, near Big Bend, Clayton rd.; reward. PA. 1347J.

SCOTTIE—Lost; black; Maplewood; reward. 3315 Arbor. Hiland 8282.

SCOTTIE—Lost; black; part breed; collar and name plate; reward. FO. 3214.

SPITZ—Lost; white; vicinity Newstead, Forest Park; answers to name Ginger; if found call NE. 2078; reward.

WIRE HAIRED PUP—Lost; female; all white except ears; limp on right fore foot; reward. FO. 5259.

Jewelry Lost

PIN—Lost; yellow gold; 2 small diamonds; keepsake; reward. LAclede 0403.

RING—Lost; platinum diamond; vicinity 6th and Olive, Famous-Barr or Big Bend; reward. Parkview 6279W.

RING—Lost; man's black onyx; Sunday; initial S; name inside ring; liberal reward. PA. 4372W.

RING—Lost; man's black onyx; Sunday; initial S; name inside ring; liberal reward. PA. 4372W.

RING—Lost; Hematite and Marquisette, Statler rest room; reward. CO. 1346J.

RING—Lost; diamond solitaire, Thompson's, 718 Olive; reward. HI. 7307.

STAMP AND COIN COLLECTING

STAMPS—1 pound mixed U. S. on paper, 35c. Toledo Stamp Co., Toledo, O.

STAMPS OR SMALL STAMP COLLECTION Wtd.—Box E-178, Post-Dispatch.

STAMPS or small stamp collection. Box E-178, Post-Dispatch.

SWAPS

WHAT HAVE YOU TO SWAP?
Something you do not need may be swapped for something you want. Articles of all kinds, service and in fact, everything.

ACRES—72, in Ozarks, for '34 Chevrolet pick-up or coupe. PA. 3119W, Butterfield.

72 ACRES—In Ozarks for '34 Chevrolet pick-up or coupe. PA. 3119W, Sutterfield

80 ACRES—Sell or trade. Eugene Williams, mile west Doerun, Mo.

AIRPLANE—Eaglerock, for property, or cash. 9108 Delphine, Overland. Evenings.

ANYTHING of value as part pay for coal, coke screenings. CEntral 4636.

BABY GRAND — For diamond; perfect. Apt. 303, 5390 Pershing.

CABIN—Furnished, on Lake Killarney; for good radio or Kelvinator. Arcadia Lodge, Arcadia, Mo.

CHEVROLET—'29 truck, Servel refrigerator and saxophone, trade. 3026 S. Jefferson.

CIDAR MILL, beer box, violin, radios, pianos, for gun or value. 5740 Easton.

COAL—Will swap for good circulating heating stove. CO. 4599.

CORD has many things to swap. What have you? 5740 Easton av.

DODGE—'29 sedan, for ton truck. 1815 Warne.

EYEGLASSES—For weatherstripping; pay difference. Box R-184, Post-Dis.

FARM—109 acres, for small farm in county. E. Grayson, 4411 N. 19th.

FOLDING CAMERA—Cost $25; for good shotgun. EV. 4737.

G. M. C.—2½-ton; stake body, solid, for 1½-ton stake body, long wheel base. 6243 Magnolia.

HOFFMAN PRESS—And boiler, for anything of equal value. 1231A S. 7th.

HOUSE PAINTING—1st class, for coal, groceries, anything. EV. 8368.

LOT—Near Wellston, for sale or trade for late model 1½-ton truck. Phone TRiangle 833W. 2448 Illinois av., Granite City, Ill.

LOTS—2, in Maryland Heights, for small truck or car. ST. 2115. 3005 Brent, Maplewood.

LOT—Clear, for remodeling frame house. COlfax 4639W.

MOTORBOAT—24-ft., trade for good used car. COlfax 5081J.

MOTORBOAT—Steel, 28-ft. enclosed, for automobile in good condition. EX. 645

NASH—'29 sport sedan, side mountings, runs, looks like new; will trade for smaller car and cash. 2119 N. 10th st.

RABBIT HOUND—Circulator heater, guitar, mandolin, others; want rifle. What have you? Daggett, 3815 Greer.

RING—Man's, handsome diamond, 1 karat, and '29 Essex sedan, for later model car. HI. 8060.

SEDAN Wtd.—1935 model, for 6 cemetery lots which cost me $1500; in perpetual care cemetery. Hillcrest 1746.

SWAPS—Kelvinator, value $65; pin games, $5 each; want car, typewriter, living room suite, chickens or what have you? Write 410 S. 3d, De Soto, Mo.

SWAP movie camera and projector, complete, for Gibson mandolin, carnival wheels or what. WA. 143M.

SWAP—Studebaker coupe for motorcycle with side car. 1919 Warren st. (rear).

TRADE 80-acre farm; take truck as part. 4140A Nebraska.

UPHOLSTERING—Refinishing cabinet work for furniture exchange. FO. 9133.

VACUUM—Practically new for late model house radio or auto radio. FO. 0994.

WILL SWAP Mangle, Thor washer, for 2 small rockers and bedroom chairs. LAclede 5339.

WATCHES AND JEWELRY

Wanted

GOLD *Traffic*
Is Greatest at the Old Reliable SPARBER'S
St. Louis' Largest Gold Dealer. Because We Buy Your Gold and Silver on a Basis of 3 Values:
1. GOLD VALUE
2. BEAUTY VALUE } Any Color. Any Condition.
3. ANTIQUE VALUE
Scrap gold $35.00 per oz., less small handling charge.
Highest price paid for plated articles, silver, dental gold, false teeth, diamonds. Don't sell unless you get our free estimate.
WE PAY MORE for Diamonds and Pawn Tickets.
H. SPARBER & CO.
106 N. 7TH ST.
St. Louis' Largest Gold Dealer

SELL YOUR GOLD
TO
SMITH JEWELRY CO.
507 N. GRAND at OLIVE
"Look for the Big Clock"
WE ARE GOLD BUYERS
SINCE 1904
Will Pay as High as $500 Per Carat
For DIAMONDS
New high cash prices paid for old gold jewelry, gold teeth, watches, silverware and antiques, regardless of condition or color.
Thousands of satisfied sellers are our recommendations.
SMITH JEWELRY CO.
507 N. GRAND at OLIVE

COAL & COKE

MARISSA LUMP, $3.25
Quality Guaranteed
St. Clair Co. Lump or Egg, $2.90
Nut, $2.50; Clean Stoker, $2.75
BROWN, 1100 St. Ange. CE. 0700.
STANDARD FURNACE LUMP SENT ON APPROVAL; LOADS, $3.25; Nut, Canine, coke, Troy lump, screenings, Egg. ROE COAL CO., 3141A SHENANDOAH. GR. 1122 until 9 p. m., including Sunday.

BULLOCK MINE
Collinsville, Ill., Route 11, dealers' trucks loaded at mine or at St. Louis depot, 175 Saulsbury st.

WRIGHT COAL CO.
Troy, $4.25; Cantine, $3.75; oak lump or egg, $3.50; Freeburg lump or egg, $3.25; special for this week, lump, 5 tons, $15. CEntral 5894. 1518 N. 10th.

COAL AND COKE

SHELL COKE
IN PAPER BAGS
SOLID OIL HEAT
Safe, Clean, Economical
The most modern high-heat, ashless, sootless fuel is Shell Petroleum Coke—made from crude oil. Easy to kindle. Perfect control in your heating plant. All the heat of liquid fuels without the expense or hazards.
Sold by all the regular, larger and better dealers. They are the dependable, honest and responsible distributors.
SUPPLIES CARRIED BY THE FOLLOWING DEALERS IN ST. LOUIS:
SCHROETER COAL CO.
2300 MIAMI LAclede 4400
G. F. KIESEL ICE & FUEL
114 S. 10TH ST. CH. 2892
SEIDEL COAL & COKE CO.
Duncan at Vandeventer FR. 6800
E. D. HOULLE COAL & COKE
6682 EASTON MU. 6300
CALLAHAN COAL CO.
3924 DUNCAN FRANKLIN 1365
GREENBRIAR FUEL CO.
620 S. TAYLOR FR. 4170
KEIGHLEY BROS. ICE & FUEL CO.
1616 S. 39TH ST. GRAND 8907
CURRAN COAL CO.
4667 S. SPRING RI. 7780
ST. AGNES COAL CO.
6012 S. BROADWAY RI. 6000
JOE HARTMAN COAL CO.
8554 TRAFFORD LANE EV. 8502
FITZSIMMONS COAL CO.
416 S. COMPTON JE. 1992
BUXELL COAL CO.
4439 CLAYTON FR. 5390
WEESSENHORN COAL CO.
BOATMEN'S BANK BLDG. GA. 4864
PEERLESS COAL CO.
4140 MERAMEC LACLEDE 3380
DEALERS IN E. ST. LOUIS
BROCKMEYER COAL CO.
102 S. 35 (EAST 3394), E. St. Louis.
E. J. WALLACE COAL CO.
Distributor—Insurance Exchange Bldg. CHestnut 7647. Olive at 12th St.

ABC Coal CO. 1200 Gratiot **CE.** 6010
Coke 919 Chouteau 4636
(4197 Satisfied Customers) We Sold and Delivered Them What They Wanted, You Too, Will Be Satisfied.

Clean Coal	1-Ton	5-Ton	10-Ton
ST. CLAIR	$3.75	$17.50	$32.50
STANDARD	$4.00	$18.50	$36.00
ABC SELECT	$4.50	$19.50	$38.00

A. B. C. Special Clean (Hard-Soft) Coal Burns Longer. **$4.25**
In loads, 1 ton, $4.75; other Grades $2.75 up. All grades coal, coke screenings. We invite you to see this coal at our yards before you buy.
Free Kindling With Each Load.

We Will Share Our Profits
Belleville; Egg or Lump . . **$2.75**
Same as Applied on St. Louis School Contract.

Middle Grade;	Egg or Lump	**$3.50**
B. B. Lump;	Egg or Lump	**$4.00**
FRANKLIN COUNTY;	"Guaranteed"	**$5**

Above Fuel Sold for Cash Only.
Wm. F. Beine, 8116 Albin. Winfield 1195.

Attention, Steam Plant Buyers
BELLEVILLE SCREENINGS— **$1.25**
Delivered
FREEBURG SCREENINGS— **$1.75**
Fresh Mined
We Also Handle FRANKLIN COUNTY SCREENINGS
Wm. F. Beine, 8116 Albin. Winfield 1195

NUT, CLEAN, $2.50
Egg Coal; good $2.75
Lump Coal; very good . . **$2.80**
6-Inch Lump; fine . . $3.00
CALL FOSTER, CENTRAL 4584.
820 S. SEVENTH.

SPECIAL for this week only, clean lump or egg, 6-ton, $13; clean nut, 5-ton, $12; special lump, $3.25, load lots. Thomas Blue Star Coal, 1734 Division. GA. 4420

SHOVEL lump or large nut $2.50 ton, 1 ton $3, 2 tons $5.50; clean lump or egg $2.85, 1 ton $3.50, 2 tons $6.50; all other grades, lump prices. Richard, 1206 Hodiamont. FA. 0294.

UNITED CO. SPECIAL FOR SEPT.
CLEAN FURNACE LUMP, $2.75
NE. 2497. 2916 MADISON

SPECIAL.
Storage screenings, ¾-inch, 25c a ton at mine. Prairie Coal Co., Route 12. CE. 4224.

SPECIAL
6x3 egg coal, $2.80 ton; 6-in. lump, $3; delivered on approval.
WIESE, 3206 St. Vincent. GRand 0275.

GENUINE CANTINE or St. Ellen, 4-ton lots, lump or egg, $3.25 ton; genuine Franklin County, $5 ton. Menard Motor Service, 2201 S. 2d st. FR. 6418.

NORRIS WIETERS PRo. 8509
LOW PRICES. 2643 CHOUTEAU

GENUINE CANTINE or Kintlin lump, $3.75; egg or furnace lump, $3.50; Troy sootless lump, $4. FR. 5215. Barth, 3957 Juniata

COAL TRUCKS LOADED — All sizes. Prairie Mine, Route 12. PRAIRIE COAL CO., 1612 LANDRETH BLDG. CE. 4224.

O. S. COAL CO.—Money-back guaranteed: $3.25 ton. 1218 S. 18th st. CE. 9083.

BARGAIN CLEAN LUMP—$2.85, loads. D. & K., 4209 Evans. JEfferson 6092.

GOOD clean coal, 3-ton, $10. Nicholson, 1701 Nicholson. GRand 3009.

Kindling Wood

KINDLING WOOD—12-bushel baskets, $1. Outside delivery. Frank Gallagher, 3022 De Soto. COlfax 6287.

KINDLING—$2 load; 5 sacks, $1. Lloyd, 4565 St. Ferdinand. FOrest 1070.

KINDLING—6 sacks, $1 delivered. Eschmann, 21st and Chouteau. PR. 4089.

BUSINESS DIRECTORY

BRICKLAYING & TUCKPOINT'G

TUCKPOINTING — Brickwork, porches, steps, garages, chimneys repaired; damp walls prevented; window caulking; guaranteed work; guaranteed; adeal. Ideal, 2825 Union. EV. 5265.

TUCK POINTING—As low as 3c sq. ft.; chimneys repaired, alterations specialty. A. Essek, 937 Fillmore. RI. 6061.

TUCK POINTING, plastering, waterproofing. Henry Fiebig & Son, 1812 Holman, FR. 2807.

FULL BASEMENT under any home; brick porches, garages, mantels, tuck pointing. Becker. 3037 N. Sarah. COlfax 4542R.

TUCKPOINTING—Reasonable prices; chimney repairing. Tockstein. 3181 Alfred. LA. 6340.

TUCKPOINTING—2½c per sq ft., expert on flue draft, cement and brick work. Lorry Ulsas. RI. 7307W. 4740 Minnesota

TUCKPOINTING—Chimneys repaired and made to draw; all work guaranteed. Cather. 2528 McLaran. MU. 5582.

CALL Lotz Bros., roofing, tuckpointing, painting. GR. 8765. 3425 Caroline.

BRICKLAYING, tuck pointing, cement work Anderson. 5964 Minerva. CAbany 4452W.

CARPENTERS AND BUILDERS

NO CASH DOWN—36 MONTHS TO PAY — GARAGES BUILT —
Brick or frame. Porches. All kinds remodeling works. Cement Driveways, floors, walks, basements, ashpits, "ROSEMOND," FL. 3550. Sample Garage, 3445 S. Kingshighway.

NO MONEY NEEDED

NO CASH REQUIRED; 3 YEARS TO PAY Your home remodeled, interior and exterior. Arches, mantels, floors, foundations, dormers. Garages, sidewalks, ashpits, excavation, brickwork.
ELLIOTT, 5960A Plymouth. CA. 0396J.

CARPENTERS and builders; bungalows, garages, porches, siding, roofing, concreting, painting, repairing; nothing down; FHA loans. Daniels, 1527 Tamm; ST. 1683.

BRICK garage, 2-car, 18x20, complete, cheap; concrete, brick work, carpenter, sunrooms, porches; free estimates. Reynolds, 4828 Fairview. FLanders 0569.

CARPENTER—General contracting, alterations, additions, repairs, estimates given. Reasonable. Carlle, 5104 Greer. FO. 9946

ALTERATIONS — Remodeling, estimates; A1 G'sell, 5752 Cote Brilliante. EV. 7196.

DOUBLE garage, complete; repairing, remodeling. Skoog, 4425 West Pine. FR. 9472.

BUILD, modernize and repair. L. Luedecke, 4030 Potomac. LA. 3311.

CARPENTER, remodeling garages, cement. Brown, 1083 McCausland. HI. 0380.

CARPENTERS AND BUILDERS

CARPENTER, garages, porches, repairing. Fuhrig, MU. 1549. 8924 Annetta.

HOMES built and repaired. Christine, 7712 Dale. HI. 4476.

ADDITIONS—Alterations, frames, bricks, Gyarmathy, 4215A Blaine. GR. 4739.

GENERAL contractor; weatherstripping. Barton, 1393 Montclair. ROsedale 4509.

ANY work in building line; reasonable. Karpf, 3108 Magnolia. LAclede 4425.

CARPET CLEANING

Rugs, 9x12, $1.95, Chemically Cleaned
Living-Room Suites $7.50 Cleaned & Repaired
Guaranteed workmanship. CENT. Furniture Service, Inc., 109 Elm 7269

RUGS CHEMICALLY CLEANED, $1.00 6x9, like new, 9x12 cleaned, $1.75. Scientific cleaning and repairing furniture. Chouteau Furniture & Rug Service Co., 1016 Chouteau **GA. 4886**

RUGS 9x12 **$1.75** Chemically Cleaned
Oriental rugs cleaned and repaired by native expert. 111 ELM **CE. 1088**
Guarantee Rug Cleaning Co.

RUGS—9x12; chemically cleaned, $1.75; living room suite, $6. B and S. Rug Co., 1624 N. Jefferson. CEntral 1666.

RUGS CHEMICAL CLEANED, 9x12, $1.95. LIVING ROOM SUITES, $6.00. NEW PROCESS, CEn. 5764. 2228 FRANKLIN

RUGS cleaned, 9x12, $1.75. AAA Rug & Uph. Cleaners, 3703 Cass. FR. 7969.

CONCRETE & CEMENT WORK

GRANITOID sidewalks, cellars, floors, driveways, steps; reasonable; guaranteed. Heidenreich, 3911 N. 9th. COlfax 2807J

CEMENT WORK—All kinds; good; reasonable. 3418A Tennessee. LA. 6255. Gleitz.

CONCRETE FLOORS, walks, steps, foundations. J. Laffey, 5167 Easton. FO. 5070

PORTABLE concrete ashpits, won't crack. Herman, 3118 Kimberly. EV. 5426.

ELECTRIC APPLIANCE REPAIRING



"Service That Counts"



BIGALKE ELECTRIC 5400 GRAVOIS RI. 5585

ELECTRIC WIRING, ETC.

WIRING — Repairing; reasonable; terms; licensed; bargain in fixtures; bedroom, 2 lights, 49c; kitchen, 59c; living, 5 lights, $1.95; hall, 29c; over 200 to select from at our display, 1724 Union, FOrest 2040. Hannenkamp Elec. Co., South Side, 3428 Pennsylvania. FR. 0078. Estimates free.

PAPERING, plastering, special September price, Goodman, MU. 6819. 4924 Pope

PAPERING, PAINTING — Reasonable. Brading, 5585 Vernon. PArk. 5181.

PAPERING — Cleaning; plastering; low prices. D. Lutz, 2711 Osage. FR. 5382.

PAPERING, low prices; do work myself. Roberts, 1241 Delaware. PA. 1543.

PAPERING—Painting, cleaning, plastering. R. L. Stiff, 5226 Wells. FOrest 1527.

PAPERING — Extra low price; prompt. Butler, 1041½A Lafayette. CH. 5695.

SPECIAL price, 3 rooms, more. Warrings, RI. 6194. 5507A S. Grand.

PAPERING—Guaranteed work; low rates. Lentz Jr., 8845 Cozens. EV. 2740.

PAPERING, PAINTING—Reasonable. 3928 McRee. A. E. Klein. GRand 1440.

PAPERING—Low September price; guaranteed. Cullen, 1419A N. Market. CE. 9219.

GUARANTEED papering, painting, reasonable. Lewis, 3830 Evans, JE. 2450.

H. J. BITTER, paperhanging, painting; reasonable; 4115 Hasks. RI. 5414W.

PAPERING, painting, reasonable; immediate service. Ochs, 3822 Labadie. FR.0526

LOW fall prices on papering and painting. Hake, 1444 Temple. EV. 5700.

PAPERING, plastering, painting, low prices. Dale, 1818 Lawrence. GR. 4905

PAPERING—Cleaning, guaranteed; prompt service. Otten, 3606 Nebraska. LA. 3439.

PAPERING—Cleaning, low prices. Rex Decorating, 1742 Mississippi. GR. 1726.

WILLIAMS—Papering and painting; reasonable. 1503 S. 11th. CE. 3696.

PAPER HANGING—Extra low rates, terms. True, GRand 0620. 2823 Russell.

PAPERING—Painting, do work ourselves. Lotus Co., 5737 Lotus. MU. 0762.

ROOMS papered, reasonable; guaranteed. Kaplan, 2608 N. Spring. JE. 5655.

WASHING MACHINE REPAIR

NO CHARGE FOR INSPECTION
WRINGER ROLLS
Parts for all makes of washing machines, vacuum cleaners and radios.



Holland RADIO & APPLIANCE CO.
16 YEARS SALES AND SERVICE
1633 S. BROADWAY CE. 9144
4545 GRAVOIS RI. 2600

WASHERS—And vacuum cleaners repaired or thoroughly oiled; charges reasonable, courteous service and work guaranteed; estimates cheerfully given. Meehan, 3734 Hartford. LAclede 9000.

WASHING MACHINES—Vacuum cleaners, expert fan and motor repairs. Wellston Service, 5892 Easton. EV. 8965.

WEATHERSTRIPPING

WEATHERSTRIPPING and caulking. Mo. Weatherstrip Co., 3931 Shreve. EV. 8906.

HEATING AND FURNACE REPAIRING

FURNACES vacuum cleaned, smoke pipes, repairing. Lancaster, 4145 Manchester. NE. 0705.

FURNACES cleaned, installed, repaired; guaranteed. Schmidts, 5703 Highland. MU. 3885.

FURNACE cleaned and inspected; Sept. only, $1.95. Independent, 1119 Chestnut.

FURNACE repaired, cleaning. Mr. Bollinger, 1907A Sidney. GRand 0387.

GOOD WORK, low prices, all makes repaired. Elliott, 2625 Burd. MU. 7836.

LAUNDRY AND CURTAIN CLEANING

AVONDALE CURTAIN CLEANERS LATEST IMPROVED METHOD 6642 GRAVOIS. FLANDERS 0545

MISCELLANEOUS NOTICES

LINOLEUM LAID—15c a square yard; expert work; prompt; dependable service. SHANNON, 1267 Wagner ter. CA. 8792W.

PAINTING

SPECIAL LOW FALL PRICES
Expert painting, interior, exterior; floors bleached, shellacked. Craftex painting. KREMER, 912 Lemay Ferry. RI. 1463.

MASTER PAINTER—20 years' experience; interior, exterior; papering; very reasonable. Stokes, 5211 Enright. RO. 4521.

PAINTING—Good work; estimates; guaranteed. Shops, 5871 Elmbank MU. 4983.

NOW IS THE TIME
Painting; best material; rices right. Burton. 4126 McRee. GR. 5346.

PAINTING—Good work, materials; low price. Buel, 4432 Eichelberger. RI. 5592R

PAINTING — Varnishing, enameling, low prices. Scott, 4937 Terry. ROsedale 3130.

GRAINING — First-class; reasonable. J. Kelley, 2019 S. Broadway. PR. 9046.

PLASTERING

PLASTERING—Stucco and granitoid work, all work guaranteed; reasonable. A. Rebhorn, 3022 Minnesota. LAclede 9771.

PLASTERING—Expert on patches, reasonable. Stone, 1429 St. Louis, GA. 7320.

PLASTERING, tuck pointing, repairing. Soutee-Gloer, 4726 Cote Brilliante. FO. 2731

RADIO SERVICE

WHAT AILS YOUR RADIO?
Free advice. We rent radios. SMITH, 4419 Natural Bridge. CO. 5550.

FOR dependable radio service, call Showboat. FR. 9010. 3004 S. Jefferson.

PLUMBERS

PLUMBING, HEATING — Registered; low prices. Berger, 3854 Cleveland. LA. 2921.

PLUMBING — Any kind; reliable. Knorr, 4170 Loughborough. RIverside 5636.

CALL MU. 7760; plumbing, screen repairs; reasonable. Monroe, 5855 Ridge.

ANYTHING in plumbing, reasonable; reliable. Bewen, 2615 S. 13th. GR. 2980.

REFRIGERATOR SERVICE

REFRIGERATOR SERVICE — Home or store; all makes. Wellston Service, 5892 Easton. EVergreen 8965.

ROOFING AND SIDING

SEARS, ROEBUCK & CO.
We apply flat roofing, steep roofing and siding. Federal Housing loans.
FREE ROOF INSPECTION.
1939 E. Vandeventer. GRand 4619.

SPECIAL PRICES FOR SEPTEMBER
All types of roofing and siding. FEDERIC ROOFING & SIDING CO., 4282 Natural Bridge. COlfax 0812.

ALL roofing work guaranteed; easy terms. Rowan, 3007 Virginia. LAclede 5945.

GUARANTEED to stop leaks, prices right. Shaw, 1320 Hamilton. MU. 0986.

STOPPING ALL LEAKS—HALF PRICE. BENSON, 3825 ST. LOUIS. JE. 5141.

SEEDS, PLANTS AND TREES

LANDSCAPING—In all its branches, roses and rock gardens a specialty. Fred E. Johnson & Son, Olive St. and Price rds., Clayton 626.

STORAGE, MOVING, EXPRESS

CRAWFORD MOVING VANS
FR. 8570 FURNITURE WANTED 3059 CASS

CALL KEEN & VON DER AHE MOVERS Bonded, reliable, with astonishing low prices. 3608 Aldine. JE. 1283.

CORD takes furniture for moving, storage. MUlberry 5970. 5740 Easton av.

OVERLAND Moving Express Co.—Bonded, contract, cash, credit; white help; furniture exchanged. FR. 9841. 3406 Vista.

E. CRAWFORD; moving by contract. 3517 Cass. Furniture in exchange. FR. 4766.

UPHOLSTERING

SAVE 50% OR MORE
Reupholster your living-room suite. Wm. B. Appel Upholstering Co., 4524 Delmar. FOrest 8977. EASY TERMS.

SLIP COVERS—2 pieces, $10.50; your choice material; cushions refilled, $1.

USE POST-DISPATCH HELP WANTED ADS for Capable Help Wanted. CALL MAIN 1-1-1-1

SITUATIONS—MEN, BOYS

MAN—Sit.; 29; pay $25 for position with salary; 10 years' business experience; good references; electrical work preferred. Box N-245, Post-Dispatch.

MAN—Sit.; will pay $10 for steady factory job of any kind. J. Alfit, 2853 Pestalozzi.

MAN—Sit.; white; experienced chauffeur; best of references. Call RI. 8863W.

MAN—Sit.; 28; strong and willing worker. Box N-399, Post-Dispatch.

MAN—Sit.; young; 19; grocery clerk, drive truck; experienced. CO. 2433J.

MAN—Sit.; carpenter, general repairs, 50c hour; also painting. FR. 9145.

MAN—Sit.; colored; No. 1 chauffeur; janitor; porter; references. NE. 0571.

MANAGER—Sit.; hotel or clerk; experienced; references; in city or out. Box R-192, Post-Dispatch.

MANAGER—Sit.; bakery, sales promoter, cashier, thoroughly experienced, references. 5061 Thrush.

MEAT CUTTER—Sit.; steady or part time, references. RI. 9834.

MILL MAN—Sit.; all-round, first-class, experienced in selling, detailing and billing, also laying out work on machine and bench. Box R-197, Post-Dispatch.

NURSE—Sit.; male; any case; 8 years' experience; reference. FOrest 2409.

PAINTER—Sit.; good, neat worker, inside and outside; best material and low prices reference. FRospect 6148.

PAINTER—Sit.; day or contract; reasonable. 4818 Emily. JE. 2178.

PAINTER—Sit.; have tools, non-union, use Dutch Boy lead, oil. GRand 0228.

PAINTER—Sit.; experienced; day or contract; reasonable. Joe. JE. 1137.

PIPE FITTER—Sit.; steam or water machine. CO. 7587J. 3114 Rolla pl.

PRESSMAN—Sit.; vertical job; first-class reference. Klueg Miller, Wabash 1045J.

PLUMBER—Sit.; first-class non-union, reasonable. Box N-358, Post-Dispatch.

SALESMAN—Sit.; 33; available Oct. 1; 5 years' loyally, contacting dealers and intacting dealers, contractors, architects; 6 years locally.X contacting dealers and industrial trade; splendid personality, consistent producer; excellent references; interested only in well rated, aggressive concern. Box N-388, Post-Dispatch.

SALESMAN—Age 33; successful sales record for 12 years; salary and commission. Box K-43, Post-Dispatch.

SALESMAN—Sit.; high-grade specialty; strong introducing; wants salary and commission. Box N-187, Post-Dispatch.

STUDENT — Sit.; Washington U.; work; exchange for room; best references. FR. 6278.

TUDENT—Sit.; 19; care car, furnace, children, washing dishes; in home for room, board. FO. 2179.

TRUCK DRIVER—Sit.; young, hard worker; experienced. RI. 1614M.

UPHOLSTERER—Sit.; refinishing, repairing, 16 years' experience; work guaranteed. CO. 5122W.

WATCHMAN—Sit.; licensed; work day or night; age 45; married; can furnish best; reliable; best reference. Box R-198, P.-D.

YOUNG MAN—Sit.; wants place to work for room and board, while attending Sanford School. MU. 1222 Monday.

YOUNG MAN—Sit.; 20; work in filling station; can start right off; $5 a month. Write Fred J. Meseke, Shoboniер, Ill.

YOUNG MAN-Sit.; experienced in electrical and radio service work; mechanically inclined. Box N-65, Post-Dis.

YOUNG MAN—Sit.; clean cut, have modern Chevrolet; will drive for expenses and small salary. FL. 3142.

YOUNG MAN—Sit.; 20, willing, ambitious, wants work. Call CE. 3766.

YOUNG MEN—Sit.; 2; will do any kind of work; A1 references. CO. 3781W.

SITUATIONS—WOMEN, GIRLS

BUSINESS WOMAN—Sit.; young, experienced office management, rental real estate office or sales staff preferred; unusual sales ability. Call CAbany 6310W.

COMPANION—Sit.; to a lady, agreeable, helpful, useful, slight compensation. Box N-384, Post-Dispatch.

COOK—Sit.; in private home; American, German descent, Protestant, age 33, best reference, prefer city; have car. Box N-396, Post-Dispatch.

COOK—Sit.; pastry or general; $18 per week. 4142 Dunisha.

COOK—Sit.; German. Call STerling 0981.

COOK—Sit.; restaurant or cafeteria; experienced; references. CA. 8978W.

COUNTRY GIRL—Sit.; 18; housework, care of children, experienced, good worker. Box R-248, Post-Dispatch.

COUNTRY GIRL—Sit.; housework; willing worker. 1618 N. 19th.

DRESSMAKER—Sit.; goes out for $1.50 a day; references. JE. 7968.

FINISHER—Sit.; on dresses, coats; first-class shop; experienced. RO. 2482.

FRENCH GIRL—Sit.; 30; refined; wishes position with private family; no cooking. Box N-61, Post-Dispatch.

GIRL—Sit.; housework; good manager; 8 years West End; references; Cathedral parish. Box N-357, Post-Dispatch.

GIRL—Sit.; excellent character; housework evenings, Saturdays; state room, board. Box R-189, Post-Dis.

GIRL—Sit.; housework, whole or half day, by week, or cleaning, reference. FO. 1758.

GIRL—Sit.; home wanted by high school girl, mother's helper in exchange for room and board; Box R-87, Post-Dis.

GIRL—Sit.; colored; housework; care for children. JE. 8476.

GIRL—Sit.; housework; young, capable; good references. PR. 1398.

GIRL—Sit.; colored, neat, hotel maid, cleaning by day; references. JE. 2262.

GIRL—Sit.; colored; general housework; good home. NE. 2479.

GIRL—Sit.; colored; neat; housework, day or week. FR. 8003.

GIRL—Sit.; experienced caring for sick and invalids. FOrest 8052.

GIRL—Sit.; colored; housework, cooking; private family; references. CA. 4736.

GIRL—Sit.; colored; experienced; maid, cook, laundress; references. NE. 2432.

GIRL—Sit.; colored; serve luncheons, dinner parties; reference. JE. 4542.

GIRL—Sit.; general housework, plain cooking; go home nights. 4425 Itaska.

GIRL—Sit.; colored; cleaning, ironing; $1.70 day; reference. CO. 3274J.

GIRL—Sit.; general housework; country; German; age 18. CO. 7823M.

GIRL—Sit.; colored; housework, care of children; stay on place. JE. 9132.

GOVERNESS—Sit.; graduated in music, 4 languages; responsible; wishes first-class home; tools. 3029 Locust.

HOUSEGIRL—Sit.; colored, neat, reliable; references; home nights. KI. 1134W.

HOUSEKEEPER-MANAGER—Sit.; with motherless home, unincumbered; middle-aged, only refined competent party need apply. Box F-340, Post-Dispatch.

HOUSEKEEPER—Sit.; unincumbered, in respectable, motherless home; no laundry; reference. GRand 1134.

HOUSEKEEPER—Sit.; middle-aged, motherless home; town or farm; experienced. Write Ernst Barker, Sta. K, 3, 9, Box 461 College Hill, Cincinnati, O.

HOUSEKEEPER—Sit.; small family; good cook; neat. Mrs. Em. Noenning, Altenburg, Mo.

HOUSEKEEPER—Sit.; stay on place; references. 219 Military rd., St. Louis County.

HOUSEKEEPER—Sit.; in motherless home young women. May Hanson, 4432A Easton.

HOUSEKEEPER—Sit.; lady, girl, 6; small wages; Christian home. References. 5054 Maple.

HOUSEKEEPER—Sit.; middle-aged woman for general housework and cooking. 4488 Clayton.

HOUSEKEEPER—Sit.; or cleaning; experienced German girl. Box N-78, P.-D.

HOUSEKEEPER—Sit.; motherless home, no servant type. Box N-172, P.-D.

HOUSEKEEPER—Sit.; manage rooming house for free rent; references. FR. 3260.

HOUSEKEEPER—Sit.; or sewing for room and board. Box R-2, Post-Dispatch.

LADY—Sit.; experienced cashier, saleslady or doctor's assistant. RO. 9758.

LADY—Will take care of office by hour; can type. FL. 0445.

LADY—Sit.; work small office; doctor or dentist preferred. ST. 3016.

LADY—Sit.; wants work of any kind, by day. CO. 8594W.

LADY—Sit.; German; for kitchen work and cooking. 1918 Cherokee st.

LADY—Sit.; young, colored, housework, laundry, day, week. FR. 8096.

LADY—Sit.; elderly, good housekeeper, small family. 2703A Allen.

LAUNDRESS—Sit.; colored; bundles to bring home; experienced; reference. CO. 3274J.

FOR ROOMS FOR RENT AND ROOMS WITH BOARD

SEE PAGE 6 THIS SECTION

SITUATIONS—WOMEN, GIRLS

LAUNDRESS—Sit.; colored; experienced; bundles bring home; family, men. JE. 0132.

LAUNDRESS—Sit.; washing done carefully called for and delivered. 3305A Illinois. GRand 9720.

LAUNDRESS—Sit.; colored, any day but Wednesday, experienced, references. JE. 0458.

LAUNDRESS—Sit.; colored; experienced; Monday, Wednesday; every other Thursday. JE. 6035.

LAUNDRESS—Sit.; reliable German; washing, ironing by day. HI. 0668.

LAUNDRESS—Sit.; colored; or cleaning by hr. CO. 2309R.

LAUNDRESS—Sit.; colored; maid; Monday, Friday; best reference. JE. 1385.

LAUNDRESS—Sit.; colored; or cleaning; experienced; good references. JE. 6702.

LAUNDRESS—Sit.; family finish, 8c hand. Call and deliver. GRand 9517.

LAUNDRESS—Sit.; experienced; or woman for cleaning, with reference. CO. 7829R.

LAUNDRESS—Sit.; colored, housework, full, whole days, fast, reference. JE. 8954

LAUNDRESS—Sit.; Mon., Tues., Thurs., Fri., $2.50 day, colored. NE. 1639.

LAUNDRESS—Sit.; housework, half days or 3 days, reliable. Box N-80, P.-D.

MAID—Sit.; young, neat, responsible, drive car, Clayton or county preefrred. Box R-243, Post-Dispatch.

MAID—Sit.; Catholic, 18; care of children; no cooking or laundry. EV. 6241

MAID—Sit.; experienced; cook; references. NEwstead 0806.

NURSEMAID—Sit.; understand care of children, reliable and true to her charge, Swiss, Irish, can give references as to ability for these generations, Catholic. Box R-247, Post-Dispatch.

NURSE—Sit.; practical; invalid, convalescent; will travel. Box R-6, Post-Dis.

R. N. OPERATOR—Sit.; stenographer, bookkeeper; experienced. GR. 1440.

PRACTICAL NURSE—Sit.; companion to elderly lady; references. FO. 5364.

PROTESTANT HOUSEKEEPER—Sit.; first-class references. Box N-277, Post-Dispatch.

STENOGRAPHER - SECRETARY — Sit.; honor high school graduate, business college, some experience, excellent references, accurate. MU. 6181.

STENOGRAPHER—SIT.; BOOKKEEPER, EXPERIENCED, PERMANENT OR TEMPORARY. FOrest 8791, RUTH.

STENOGRAPHER—Sit.; bookkeeper; nine years' experience; references; attractive appearance. GRand 1134.

STENOGRAPHER—Sit.; capable; all office work; good experience; some sales. MU. 2173.

STENOGRAPHER—Sit.; experienced, dictaphone, general office detail; references. CA. 6061.

STENOGRAPHER—Sit.; neat, efficient; more for experience than for salary. MU. 2173.

STENOGRAPHER—Sit.; typist work, neat and correctly at home. HI. 4924.

TYPIST—Sit.; experienced, 24; nice personality; reliable; references. Ann. GR. 8363.

TYPIST—Sit.; work at home or part time; reasonable. FLanders 3705W.

WAITRESS—Sit.; experienced; young, energetic; references. Laura Barrett, 3905 Westminster.

WOMAN—Sit.; position to sell new millinery or both lady's ready-to-wear; accustomed to finest class clientele. Box R-138, Post-Dispatch.

WOMAN—Sit.; young; experienced housework, cooking; city reference. Write Linda Fiesler, 235 Adam, Edwardsville, Ill.

WOMAN—Sit.; home economist, college graduate, cafeteria, business experience, versatile, capable, reliable. Box R-128, Post-Dispatch.

WOMAN—Sit.; German-Hungarian; expert cleaning, washing, references. 3474 Gibson.

WOMAN—Sit.; young, pleasing personality; clerical experience; any kind of work; can meet public. EV. 3357.

WOMAN—Sit.; to care for invalid or motherless home; references. Box R-3, Post-Dispatch.

WOMAN—Sit.; middle-aged, with daughter, as housekeeper; best references. Box R-64, Post-Dispatch.

WOMAN—Sit.; housekeeping, 35, unincumbered, motherless home; refined, reliable. Box R-203, Post-Dispatch.

WOMAN—Sit.; cooking, general housework, light laundry, references, colored. FR. 6715.

WOMAN—Sit.; colored; neat, reliable, housework. FR. 2483.

WOMAN—Sit.; cooking and housework; experienced; references. JE. 5317.

WOMAN—Sit.; colored; laundress, good references. JE. 9085.

WOMAN—Sit.; white; cleaning half days; $1.20; references. JE. 1688.

WOMAN—Sit.; colored; maid, laundress; week days; city references. FR. 4717.

WOMAN—Sit.; middle aged; general housework. 4462 Norfolk.

WOMAN—Sit.; cooking, cleaning; day or week. WAb. 1436J.

WOMAN—Sit.; reliable, general housework. Saturdays. FO. 9915.

YOUNG LADY—Sit.; desires switchboard evenings. Box R-188, Post-Dis.

YOUNG LADY—Sit.; experienced; selling bakery goods and groceries. FO. 3774.

YOUNG LADY—Sit.; to assist in doctor or dentist office, typing. Box N-79, P.-D.

HELP WANTED

HELP WANTED—MEN, BOYS

ACCOUNTANT-CASHIER—Reference, salary. Box N-244, Post-Dispatch.

ASSISTANT TO GENERAL MERCHANDISE MANAGER one having both market and retail store experience in general and retail types of popular-priced merchandise; must possess knowledge of modern methods of retail operation. Applications must state age, past experience, education and salary desired. Box J-395, Post-Dispatch.

AUTOMOBILE METAL MAN—First-class; steady. 3029 Locust.

BARBER—Must be capable of individual ladies' hair cutting; neat appearing; age 30 to 45; steady employment; no salary or commission. Box R-310, Post-Dis.

BARBER—For downtown. Call at my residence, Sunday morning, between 11-12 a. m. 6444 Chatham ave.

BARBER—For Missouri Pacific Bldg. Barber Shop, 13th and Olive sts.

BELL CLERK—Age 35-28; railroad; $100. Reference. ASS'N, 309 Cent. Nat. Bk.

BODY METAL WORKER—Experienced; steady job. Box R-76, Post-Dispatch.

BOOKKEEPER—Experienced on costs; $100 per month; state experience. Box E-144, Post-Dispatch.

BOY—16 vegetable truck, board place, 1008 Lexington, rear.

BOY—White, day work; steady; reference. Dun Store, 5201 Chippewa.

BOY—Deliver after school, in drug store. 4401 Olive st.

BOY—Over 16, with bicycle; hard worker. Hiland 9943.

BOY—For vegetable truck, 3641A S. Broadway.

BRASS MOLDER—First-class. Box R-132, Post-Dispatch.

CARETAKER—Age 50 to 60, who is in need of good home, to live on premises; experienced landscape gardening and care of horses. Apply letter or person to E. A. Bauder, 3552 Gravois.

CARETAKER—Middle-aged, on farm, small wages. Switon 2061.

CLERK-PAINTER—Under 40; by real estate firm; 40c hour; must rent 4-room bath, flat near Page-Taylor; $15; references. Box K-48, Post-Dispatch.

CHAUFFEUR—White, single, experienced driver and yard man; stay on place; must have A1 references. Box R-60, Post-Dis.

CHEVROLET MECHANIC

must have positive Chevrolet training, with some experience; personal interview required. Call between 5 and 6 p. m. Mr. Crouse, Service Manager, Standard Chevrolet, 1325 State st., East St. Louis, Ill.

COOK—For general house and yard work in private home; should know how to cook; $12 week; references required. Box R-376, Post-Dispatch.

COOK—Fry and dinner, $3, $5. Agency, 744 Frisco Bldg.

HELP WANTED—MEN, BOYS

COUPLE—German, for farm work; 30 miles from city; state in detail experience and salary wanted. Box R-303, P.-D.

COUPLE—To work on farm; experienced; reference. Box R-137, Post-Dispatch.

DENTIST—In advertising office. Box N-177, Post-Dispatch.

DRAFTSMAN—Must be thoroughly experienced in planing mill work as biller-in; state age, experience and salary expected. Box R-58, Post-Dispatch.

DRIVER—With large truck. Apply 603 Franklin. 1 to 2 p. m. Sunday.

DRUG CLERK—Experienced. Deckmeyer, 20 South Florissant rd., Ferguson.

DRUGGIST—Registered, must be trustworthy, energetic salesman; give particulars, salary desired in first letter; references; steady position to right man. Box R-7, Post-Dispatch.

FARM HAND—Married man, childless preferred, who understands and follows farming as a business; must understand handling of farm machinery, operate Fordson and caterpillar tractors, farming tools; live on premises; own his furniture; must understand milking cows, churning and making butter, care for dairy herd and saddle horses; state age, height, weight, where so previously employed, wages required, payable monthly in first letter; give reference and length of time served on each farm job. Call or write T. M. Sayman, 2117 Franklin av., St. Louis, Mo.

FARMER Wtd.—Must have stock and implements. Box R-89, Post-Dispatch.

FOREMAN—For sheet metal department; manufacturing inside finish and steel furniture; must have experience in supervising men, routing work over machines and reading prints; state age, experience in detail during last 5 years; salary expected. Box R-314, Post-Dispatch.

HANDY MAN—Elderly, small rooming house; more for home. 3664 Finney.

INSURANCE ADJUSTER — Experienced, 25 to 35 years of age; must be licensed Missouri attorney and able to procure typewritten reports of accidents and adjust claims. Do not apply unless qualified. Box K-396, Post-Dispatch.

MACHINISTS—First-class, all-round machinists; reply, giving experience and wages expected. Box R-75, Post-Dis.

MAN—For farm office in St. Louis County, middle-aged or elderly man, familiar with office work, capable of handling telephone with some stenographic and accounting ability; stay on place; steady work; state references, experience and wages first letter. Box L-64, Post-Dis.

MAN—Organization specializing in Chamber of Commerce campaign desires man who can conduct high-grade campaign specialist; previous experience desired but not essential; give full particulars. Box R-131, Post-Dispatch.

MAN—Experienced; to take charge of shipping department in large factory; must have had wide experience in shipping to hardware trade all over United States; references with application. Box K-328, Post-Dispatch.

MAN—1935 mechanical engineering graduate with some experience in garage or machine shop work; state age, education, marital status, nationality, salary expected. Box R-260, Post-Dispatch.

MAN—White, middle-aged, experienced in the manufacturing and care of pickles and condiments; state age and experience. Box R-90, Post-Dispatch.

MAN—White, single, to operate dairy truck and stay on place; clean habits, Christian; references. H. S. Smith, Webster, son rd., one-half mile east of Denny rd.

MAN—Answer phones, do typing, bookkeeping; state age, salary expected. Box R-108, Post-Dispatch.

MAN—Middle-aged, experienced poultryman, to operate small plant; references. Box N-270, Post-Dispatch.

MAN—With light truck or car, to deliver shipment of nursery stock. No selling. Moore, Newark, N. Y.

MAN—Middle-aged on poultry and truck farm; references; state wages wanted. Hemmler, Jefferson Barracks, Mo.

MAN—General property repairs; furnace, driving; house rent. 4461 Evans.

MECHANIC—Experienced making small parts bench and machine work; state age, experience and salary expected. Box R-401, Post-Dispatch.

MEN—Large nationally known automobile transportation company needs independent contractors with Illinois special type truck and trailer. Have a very good year-round proposition, holding large factory contracts. Must be thoroughly experienced. Box J-397, Post-Dispatch.

MEN—3, experienced, who can repair, fill in and French polish furniture; must furnish good references; good pay for right men. Call 1126 Bryan Bldg., 3rd and Olive sts., Monday morning, 9:30 to 1:15.

MUSICIANS—2 pieces, one must be singer. Call GA. 7591 or 401 S. Broadway.

OPPORTUNITY for persons socially active visiting clubs, lodges, etc.; part or full time; commission. Write for appointment. Box N-5, Post-Dispatch.

OPERATORS — 2; sawmill; steady work throughout the year. Call 4-1368, P.-D.

PAINTER—Interior; floor experience; handle orders for paperhanger. Box R-270, Post-Dispatch.

PAINTER—Will give radio for work. RI. 5550.

PHOTOGRAPHER—Experienced printer; permanent position; state experience and salary expected. Box R-38, Post-Dis.

PLANING MILL ESTIMATOR—Who can detail and bill. Box R-61, Post-Dis.

PRESSMAN—For style B and No. 2 Kelley; must be A1 on No. 2. 905 Lucas.

RADIO SERVICE MAN—MUST HAVE OWN EQUIPMENT. APPLY ALTON 2707. FRANKE INCORPORATED, 16 W. BROADWAY, ALTON, ILL.

REAL ESTATE MERCHANDISER
Permanent opportunity for one with ingenuity and ability; must be capable, hard worker and have executive ability; must handle men and generally supervise sales of improved property, real estate, advertising, promotional experience preferred; salary and bonus; state qualifications. Box R-274, Post-Dispatch.

SHAPER HAND—Planing mill experience. Hill-Behan Lumber Co., PA. 1000.

SHEET METAL WORKER—Union. 4106 Bates. RI. 2583.

SHOE MANAGER—For neighborhood retail store; experienced; good future; moderate salary to start. Apply at once. Jack's, 1264 S. Broadway, GA. 2674.

SHOWCARD WRITER—Experienced only. Apply Sunday, 10 to 12. 4663 Delmar.

SILK SPOTTER—Man; experienced; must be fast and steady; apply immediately. 2515 N. Grand.

SPOTTER—On woolens; must be experienced. Box R-110, Post-Dispatch.

STATIONARY ENGINEER—Licensed; age, references. Box N-260, Post-Dispatch.

TRUCK DRIVER—Long-distance; $250 cash bond required; steady work. Box N-249, Post-Dispatch.

UPHOLSTERER—On new and repair work. Box R-63, Post-Dispatch.

WAITER—Experienced waitress. 3150 Olive.

WATCHMAKER — State age, experience. Box R-134, Post-Dispatch.

YOUNG MAN—Energetic, not afraid of work, for auto supply store, give full details about yourself as to age, education, firms worked for, auto experience not essential. Box R-92, P.-D.

AGENTS WANTED—MEN

WILL ROGERS' LATEST COPYRIGHTED BOOKS—Hustlers wanted to sell at 25 cents; books containing authentic pictures; grab this opportunity now during Legion convention; must have cash to BUY from one dozen up; chiselers do not waste our time. Apply Monday, 9 a. m. to 12 noon. 801 Cotton Belt bldg.

AGENTS—Sensational moneymaker. Waltham Christmas folders, 21 all different, featuring silk ribbon folder, mother-of-pearl, novelty cutouts, envelopes to match. Sells for $1, costs you 50c. Opening everybody's eyes. Write for particulars and samples on approval immediatey. Waltham Art Publishers, Dept. 101, 7 Water st., Boston, Mass.

AGENTS—Go into business; sell new and used clothing; 100 pct. to 300 pct. profit; satisfaction guaranteed; we start you. Acme Merchandise Co., DK-558 W. Roosevelt, Chicago.

AGENTS—A business of your own—sell used clothing from home, auto or store. 200 pct. to 300 pct. profit. Everything furnished. Great Western, C-566 W. Roosevelt, Chicago.

AGENTS—"Felt-Ad" changeable leather signs and jiffy price markers are store necessities. New, distinctive. Over 100 pct. profit. Quick sellers. "Felt-Ad" Products, 1735 Diversey, Chicago.

AGENTS—Sensational picture "Memories," sell to Legionnaires, Cinti Sales Co., Cincinnati, O.

PLEASANT, easy way to big pay. Sell sensational 21 folder $1 Christmas assortment. 100% profit. Everybody buys. Request samples. Bluebird Studios, 68 Fitchburg, Mass.

AGENTS—100 profitable mail order and local business ideas; free literature. Pruitt Press, Elburn, Ill.

AGENTS WANTED—MEN

AGENTS—Sell fast Xmas line kitchen novelties, aprons, iron board covers, hot-points, etc.; every housewife buys; free sample, American, 418 S. Wells, Chicago.

AGENTS sell potato chips, popcorn, pretzels; make big profits convention time. 8 South Main street.

SELL 21 beautiful Christmas folders in miniature red morocco suit case for $1.00, also personal cards. Samples free. Janes Art Studios, Rochester, N. Y.

CANVASSERS AND SOLICITORS

LADY SOLICITORS—Standard product. 5023 Cates, between 4-5 Sunday.

PARTNERS WANTED

PARTNER WTD.
With capital, to manufacture patent medicines, pharmaceuticals and cosmetics Box R-341, Post-Dispatch.

PARTNER Wtd.—Active woman, in exclusive woman's business; investment required. Apply or write, 5617 Enright, Apt. 303.

PARTNER Wtd.—Automobiles and parts, Hiland 9925.

SALESWORK

ADVERTISING REPRESENTATIVE—Familiar with automotive parts jobbers to sell high-class syndicated advertising material; fine repeat commission arrangement will net good living for right man. References required. Write Milestone Advertising Agency, 50 Church st., New York City.

CAN immediately place 4 men in established routes paying up to $32.50 first week; must be aggressive and able to furnish references; regular premium customers assures good volume of business first week; no capital needed; must furnish own car; only men with ambition for advancement need apply. Apply Monday morning only, 9 to 10 a. m., 3894 Washington.
East St. Louis applicants apply Room 14, Arcade Bldg., 115 Collinsville, 8 a. m., Monday morning.

CLOSER—Experienced; guarantee; 4 canvassers. Monday a. m. Room 207, 5579 Pershing.

COMPANY operating nationally opening branch offices in this locality; has position open for local manager possessing good character and financial responsibility; experience not required; position pays weekly salary with opportunity for advancement. Write Credit Protective & Finance Corp., Empire Bldg., Milwaukee, Wis.

DISTRIBUTORS—For our potato chips, popcorn and pretzels. 8 S. Main st.

MEN—Manufacturer wants two neat men to handle local business and collections; good pay, with bonus. Write for interview. Box R-358, Post-Dispatch.

MEN—3 more men to sell coffee for local city delivery route; drawing account and commission. Apply 914-16 N. Broadway.

MEN—15; permanent sales position; start about $25 week. 400 Kinloch Bldg.

MEN AND WOMEN—Sell coal; very attractive basis. 3203 Lafayette.

MEN Wtd.—
1218 S. 18th.

OPPORTUNITY

Married man preferred, over 22 years of age; permanent position in outside sales work; must have car. Apply Employment Office, 11th floor, 10 a. m. Monday.

FAMOUS-BARR CO.

ROUTE MEN—Reliable; neat appearing; steady; to handle Watkins route; experience unnecessary; training given; about $15 to $25 weekly. Apply 9 to 12, 4260 Lindell, St. Louis, or 1764 State st., East St. Louis.

SALESMEN—2, experienced; floor time; income assured. Sunday only. 3521 N. Grand.

STREET PEDDLERS — Sell autographed souvenir Dizzy Dean statues. Call Sunday morning at, 9th and Schuler, 6115A Clayton av. STerling 0156.

THREE SALESMEN—(Under 30); good character and education; national corporation presenting new product; about $35 weekly salary and commission. Mr. Williams, 722 Chestnut.

WANTED—Man between 28 and 45 capable of earning $3000 or more yearly to help handle Missouri and Illinois territory; thoroughly established nationally known article approved for schools of the state. Must have car, normal school or college training. Teaching or sales experience desirable but not essential; position for competent man. Give age, education, experience for personal interview. Address School Service, 46 W. Oak st., Chicago.

SALESMEN WANTED

THREE SALESMEN

Will shortly be appointed to permanent positions by the United States Chamber of Commerce to introduce its official publication Nation's Business to business men—one starting in eastern Missouri territory, one, city of St. Louis and one in Illinois. Protected territory and full course of field training given with excellent opportunity for advancement in rank and earnings. Applicants must be experienced salesmen at least 30 years old and have car. Write F. C. Zeigler, U. S. Chamber of Commerce, First National Bank Bldg., Chicago, Ill., stating sales experience, references, phone number and address. Interviews will be in St. Louis within ten days.

SALES POSITION OPEN $25.00 A WEEK SALARY AND COMMISSION

Must have good personality, nice appearance, be able to talk fluently, be free to travel, have car, furnish surety bond. Steady employment booking amateur shows, six days' special training with cut charge. An allowance for transportation to Fairfield will be paid successful applicants. Apply immediately by mail. Universal Producing Co., Fairfield, Ia., Dept IB.

TO SALESMEN WITH MECHANICAL LINES SUCH AS STEAM SPECIALTIES, PUMPS, BOILER ROOM SUPPLIES, ELECTRICAL, ETC., NOW CALLING ON INDUSTRIAL CONCERNS ANYWHERE WITHIN A RADIUS OF 200 MILES. Side line of nationally advertised Unit Heaters offered by reputable established manufacturer. Factory sales help given. Leads furnished. 22½ per cent commission. Cash in on Fall Business Now. Box J-391, Post-Dispatch.

IF YOU are 30 years of age or over and YOU know that you have the ability to make a success in the selling field if given a real opportunity, we want to talk with you. The remuneration for men who are qualified to fill these positions should be $50 per week or more from the beginning and the positions will be permanent. Applicants must have a clean record. Apply 950 Boatmen's Bank Bldg.

POSITION NOW OPEN

We have a position for a man between 25 and 45, neat appearance, who can furnish good character references. This is a permanent position and will pay about $35 per week for the first few weeks. Your weekly income will increase as you learn more about the business. Apply at 512 Pine Street Bldg., 8th and Olive sts., Monday morning, 9:30 to 1:15.

SIX SALESMEN WANTED.
15 PER CENT AND 20 PER CENT COMMISSION PAID.
SELLING "WESTINGHOUSE" REFRIGERATORS, WASHERS, ELECTRIC RANGES, ETC. COME ON OVER, "INVESTIGATE" ROUND TRIP EXPENSES GUARANTEED. FRANKE, INC., 16 W. BROADWAY, ALTON, ILL.

AN EXPERIENCED CREW MANAGER

Who can build one or more crews on the most amazing subscription sales plan in existence; real opportunity as state manager if you have what it takes. Write R. L. Harrington, Agency, Manager, Dept. 7967, Topeka, Kan.

WANTED STOKER SALESMEN

Give experience and reference in writing.

"FORSHAW" of St. Louis 110 S. 12th St.

WE NEED SALESMEN

To sell homes and investment real estate. See Mr. Perrot monday, 9 to 11 a. m. YEUKEL-EARICKSON, 5342 GRAVOIS.

ATTENTION MEN.
Experienced and inexperienced to represent a complete line of major appliances; sales training and expenses paid. Apply Square Deal Battery & Radio Co., 4353 Warne.

SALESMEN—2, well educated, high class, ambitious, to call on prospects; leads furnished; should have car. Write fully for interview, Box R-85, Post-Dispatch.

SALESMEN WANTED

POSITION OPEN
Selling starchless collar shirts, ties, sox; guaranteed one year by New York manufacturer; half price offers to consumers clinch sales; big commissions, bonuses. Free outfit. Write Dept. B-120, Quaker, Broadway and 31st st., New York.

FACTORY national representative will interview Legionnaire interested in securing exclusive state or district distributorship for the new wonder pure food products; E-z-jel-e fruit concentrate makes homelige jelly in three minutes; no fruit juice to be added; should pay right party $3000 to $5000 per month. Appointment only. EV. 5491.

ADVERTISING SALESMAN

We want to connect at once with a man of proven sales ability, age 28 to 45, who owns a car and can handle protected Northeast Missouri territory; also have opening in St. Louis; under liberal commission and bonus contract. This is an opportunity for the right man to establish himself permanently with finest line of its kind in a field offering attractive earning possibilities for a real worker. Most of our 200 salesmen have been with us 5, 10 and 15 years and longer and are making impressive gains over last year; few had advertising experience before joining us. Big fall selling season just starting; letter outlining age and sales experience will bring prompt details. The Gerlach-Barklow Co., Joliet, Ill.

BAKERY—CANDY MERCHANDISER
The William H. Block Company, Indianapolis, requires the services of an experienced man, capable of merchandising and supervising production and selling of our bakery goods, candy and ice cream.
Replies will be held in strict confidence. Please state age, experience, references and salary expectations.

Address: H. S. Fox, General Supt., THE WM. H. BLOCK CO.

BRUSH SALESMAN—Experienced, commission basis, established New York firm, well-known popular-priced high-grade paint brushes sold in St. Louis for years. Box J-396, Post-Dispatch.

CALENDARS—NOVELTIES
Finest we've manufactured in 33 years. Rush season here. Ad-Nov-Co., Newton, Ia.

CHRISTMAS CARD SALESPEOPLE
Here's easy money. No experience needed. Our "Three-Way," "Woodland Snow" Mother-of-Pearl sheer-sheen and laminated parchment Christmas cards are captivating entire country; 21 folders with wood-effect gift box costs you 50c, sells for $1; worth $3. Also extra boxes. Names imprinted. Masterpiece Silver de luxe assortments. Gift wrappings, religious, every-day assortments. Get the best. Deal with headquarters, get free delivery. Samples on approval. SILVER SWAN STUDIOS, 154 Nassau st., Dept. 249, New York.

PASADENA HILLS

Need 2 or 3 men with car. Leads and sales help given. See Chamberlain any morning at field office, 10-12. EV. 3070. CARL G. STIFEL REALTY CO.

SELL CHRISTMAS CARDS.
24 nice folders 35c, also imprints, complete line boxes, 50 lovely folders imprinted, 85c, free sample. Write now. Nickel's, 4617 Loughborough, FL. 0116, also 119 N. 7th, after Oct. 1st.

CLOTHING SALESMEN—Retail, for city. Box R-279, Post-Dispatch.

ENGINEERING SALESMAN

For St. Louis territory; old established line of boiler room and maintenance supplies; must be experienced selling industrial products such as valves, gaskets, packing, stokers, etc. Established customers; exclusive contract; substantial weekly drawing account; write fully. Box J-53, Post-Dispatch.

FEED SALESMEN—Experienced only; Missouri, Illinois territory; salary and commission; give full details to gain interview. Box E-151, Post-Dispatch.

LADIES' UNDERWEAR MANUFACTURER offers opportunity, side line salesmen; interesting commission arrangement on single style Princess slip; staple repeat order item; Missouri and surroundings. Write Box 1-A, Newspaper Service, 15 East 40th st., New York City.

LIQUOR price tickets used around neck of bottle; $1 and $2 sets; commission one-half. Box J-51, Post-Dispatch.

PREMIUM SALESMEN — To give away radios and electric clocks; tablets, beverages, etc.; here is your chance to clean up before fall. Write at once for full particulars to Reliable Sales Co., 1009 Park Av., Minneapolis, Minn.

PRINTING AND ADVERTISING SALESMEN—Sell America's lowest priced Xmas and calendar line; union label process embossing; Xmas cards low as $1 for 25 process embossed with customer's name; 50 per cent commission. Complete union label printing line for producers. Special political campaign ideas. Free outfit. NATIONAL, 110-X North Jefferson, Chicago.

RADIATOR CAPSULE DISTRIBUTORS—Calling on automotive jobbers. Long Distance Tire Co., Ft. Wayne, Ind.

REAL ESTATE SALESMEN—With automobile, between age of 25 and 60 preferred; call Monday evening between 8 and 9 o'clock. We furnish leads.
Stock & Son R. E. Co., 4712 Nat'l. Bridge

REAL ESTATE SALESMAN Wtd.—Most attractive proposition. Call Monday. JOHNSON & CO. 4547 Gravois.

TAILORING SALESMEN.
All wool topcoats, $15; suits, $12.95; made to measure; liberal commissions, bonus, free suit; give sales experience first letter. Outfit free. Malone Mfg. Co., Rome, Ga.

TELEPHONE SALESMAN
Experienced preferred, but intelligent quickthinking salesman may qualify. For appointment phone Jefferson 0257.

SALESMEN—Accustomed to making big money; we have opening for several aggressive specialty salesmen to travel and sell our advertising service to bankers and merchants; exceptional opportunity; permanent and established business; exclusive territory; commission paid daily or weekly; experience in our line, while desirable, not necessary. Unique Illustrating Co., Tribune Bldg., New York.

SALESMAN—High-grade investment security salesman; to qualify applicant must have good education, be seasoned in security business and aggressive salesman with proven record. To such a man there is an opportunity for permanent affiliation with a substantial growing concern; compensation, salary and commission. Apply by letter giving complete details of age, education and past experience. Box R-82, Post-Dispatch.

SALESMAN—Experienced children's dresses, successful selling record for Missouri, Kansas, Nebraska, Colorado, Utah; straight commission basis, drawing after first of year if successful; no objection kindred line. State experience, references first letter. Freydberg, 1333 Broadway, New York.

SALESMEN — Experienced subscription salespeople, crewmanagers; also inexperienced; big money making opportunity with publisher National News Weekly; permanent connection; salary or commission with progressive bonus plan; complete co-operation. Executive Office, Suite 621, 152 W. 42d, New York.

SALESMAN—Experienced on selling year books, photo engraving or photography to high schools, colleges, etc.; salary or commission; give complete record of previous experience, number of schools sold, territory covered, average earnings, etc. Box 478 Equity, 113 W. 42d st., New York.

SALESMEN—To sell plumbing and heating supplies to the trade in St. Louis

AUTOMOBILE SERVICE

ATTENTION LEGIONNAIRES

And Out-of-Town Visitors

FOR YOUR CONVENIENCE

FORD DEALERS

Of Greater St. Louis

OFFER

24-HOUR SERVICE

COMPLETE REPAIRING, SERVICING AND OVERHAULING

Have your car completely checked over by any of these authorized Ford V-8 mechanics before going home.

Barrett Weber, Inc. — 3122 S. Kingshighway, PR. 0707
Beach, F. L. Motor Co. — 222 S. Florissant, Yorktown 1000
Brodhead Motor Co. — 8th and St. Louis, East St. Louis EAst 3200
Chambers Motor Co., Inc. — 3863 S. Grand, PR. 7400
Evens, Fred Motor Sales — 25 S. Meramec, RA. 8092
Hallenberg-Wagner Motor Co. — 5646 Gravois, RI. 5400
Jordan Motor Sales — 6353 Easton Ave., EV. 5615
Love-Johnson Motor Co. — 5244 Natural Bridge, EV. 2353
MacCarthy Motor Co. — 6153 Delmar, PA. 2526
Mendenhall Motor Co. — 2315 Locust, CE. 8200
Mid-Town Motors, Inc. — 3301 Locust St., FR. 2510
Monarch Motor Co. — 710 N. Kingshighway, RO. 2486
Nulsen-Thomson Motor Co. — 7419 Manchester, HI. 2780
Riefling Automobile Co. — 2327 S. Jefferson Ave., GR. 5050
Sunset Automobile Co., Inc. — 4035 Lindell, JE. 2901
Weber-Deibel Motor Co. — 2555 N. Grand, NE. 1322
Dudley M. Hewitt, Inc. — 7916 N. Broadway, 6819 W. Florissant, COl. 8300

LOVE-JOHNSON

UNDER $100 — Ford — LATE MODELS

'29 Whippet Coupe	$35	'30 Dodge Sedan	$165
'26 Chevrolet Sedan	45	'30 Hudson Coupe	145
'29 Whippet Roadster	45	'30 Ford Coupe, rum. seat	150
'27 Chrysler Roadster	50	'30 Dodge Coupe, rumble seat	175
'28 Essex Sedan	50	'30 Chevrolet Sedan	145
'27 Ford Panel Truck	50	'31 Essex Coupe	145
'29 Ford Coupe	50	'32 Willys Coach	195
'29 Chevrolet Cabriolet	60	'31 Ford Victoria	225
'28 Essex Coach	65	'30 Ford Town Sedan	210
'27 Ford 1-Ton Truck	65	'31 Ford Panel Truck	225
'28 Durant Sedan	75	'32 Ford V-8 Tudor	275
'29 Plymouth Sedan	95	'33 Ford V-8 Coupe	275
'28 Chevrolet Coach	95	'34 Ford V-8 Coupe	350
'29 Plymouth Coach	95	'34 Ford V-8 D. L. Tudor	395
'29 Oakland Sedan	95	'34 Chevrolet Master Coach	450
'29 Ford Panel Truck	95	'35 Ford D. L. Fordor	475
'29 Ford Fordor	95	'35 Ford V-8 Coupe	650
			475

OUR REPUTATION IS YOUR PROTECTION

5232-44 NATURAL BRIDGE

SALES LOT—3450 NORTH UNION

SATISFIED?

Your friends and legionnaires will ride with you next week—how's your car? Are you satisfied? See us today for a selection of quality USED CARS at amazingly low prices.

'35 Ford Sedan	$595	'32 Ford Coupe	$245
'34 Ford Coach	395	'31 Chevrolet Cabriolet	245
'34 Ford Coupe	395	'30 Buick Coupe, 5-pass.	245
'34 Plymouth Coach	435	'29 Olds Coupe	165
'33 Ford Coach	375	'29 Ford Coupe	95
'32 Chevrolet Coupe	265	'28 Ford Coupe	60

SAM BREADON

6000 DELMAR FO 0147 — Ford — 3675 CHOUTEAU GR 9737 — 4812 WASHINGTON

Wanted

WE HAVE a waiting list for used cars. All makes and models. Will pay top prices. Spot cash. KOTTEMANN, 4605 Delmar. RO. 4709

AUTOS Wtd.—100 late models; see us before selling or making loans. LAclede 5910. 2819 Gravois.

ALL cars bought; top prices paid. Call Davenport, 3911 Bates. RI. 4107W

ALL AUTOS bought, cash; we need them. 2213 S. Grand. PRospect 8922.

AUTOS Wtd.—Just starting; pay cash. Franklin 6877. 3843 Easton.

AUTOS Wtd.—Pay good cash prices. Miller, 2651 Gravois. FR. 8806.

CARS Wtd. — Bring title, get cash. Ost Motors, 3620 S. Kingshighway. FL. 6580

CHEVROLET Wtd. — Coupe, 1930, cash, $100; private. Sunday a. m., 2900 North Market.

CHEVROLET Wtd.—Ford, Oldsmobile, coupe or coach, $200 cash, clean job; private party. Box N-272. P-D.

FORD COACH Wtd.—'31-'32; cash for bargain; 1-5 today. 5447 Easton.

FORD Wtd.—1930, 1931 coupe, coach; private party; cash. CO. 2426W.

SEDAN, COACH Wtd. — Light 6, $100 limit. Box R-21. Post-Dispatch.

WE BUY CARS FOR CASH

MONARCH, Kingshighway, north of Delmar

For Hire

TRUCKS—For rent, without drivers; stake or panel bodies; low rate. GA. 3131.

Broughams For Sale

1931 Auburn Brougham

Beautiful two-tone tan, new khaki seat covers; tires like new; will sacrifice for a quick sale; will take small car as part payment. 4700 S. KINGSHIGHWAY. Mr. Breeden.

K '32 AUBURN CUSTOM BRO., $395 Beautiful green. A classy car. KUHS, 2837 N. GRAND. FR. 2900.

Cabriolets For Sale

AUBURN—'31 cabriolet on sale; make offer. 4605 Delmar.

CHEVROLET—Cabriolet, 1931, private car, will finance. 924 Newport, Webster.

CHRYSLER—1931 convertible coupe; SCD model; new top and tires; original finish; side mounts; rumble seat; car runs and looks like new. WILLCOCKSON BUICK, 3900 W. PINE.

1932 Ford V-8 Cabriolet

Classy; radio; young folks look this one over. A real sporty car for only $75 down; easy terms on balance. STANDARD MOTOR FINANCE, NEwstead 2280. 3108 Locust.

'31 FORD CABRIOLET rumble seat; 6 wheels. MILSTRAND Delmar at Newstead

FORD—Cabriolet; '32; very beautiful; cheap; $275; terms, trade. 2819 Gravois.

HUDSON—Cabriolet; 1929; exceptional buy; $85. 3420 N. Kingshighway.

OAKLAND—1931 sport convertible cabriolet; side mounts, Motorola radio, many extras; $235; $70 down. 4761 Easton.

Cabriolets For Sale

'29 PONTIAC CABRIOLET, $125 — New paint. Good rubber. KUHS, 2837 N. GRAND. FR. 2900.

1934 PLYMOUTH CABRIOLET—Absolutely perfect; radio; $125 down; trade. 3024 LOCUST.

STUDEBAKER—1934 de luxe cabriolet, beautiful, 6 wire wheels, covers to match and very classy; $100 down. 5121 Delmar.

STUDEBAKER—1934 cabriolet, $95 down; radio; beautiful car; sacrifice; trade. 5151 Easton.

Coaches For Sale

MENDENHALL

COACH BARGAINS

Ford "T" model, only — $ 20
Pontiac '28, runs fine — 40
Buick '27 Standard, only — 50
Ford '29, one on hand — 95
Ford '30, new finish — 95
Chevrolet '30, overhauled — $175
Ford '32, V-8, a beauty — $295
Ford '33, fine condition — 365
Chevrolet '33, excellent shape — 375
Ford '34, special price — 395
Olds '33, special, reduced — 395
Ford '35, 7000 miles, only — 425
Ford Deager 20 Years, 24-Hour Service. — 495

LOCUST AND JEFFERSON

COACH BUYS

'34 Plymouth DeLuxe Coach.
'32 Willys Coach.
'33 Chevrolet Coach.
'30 Chevrolet Coach.
'32 Plymouth Coach.
'32 Rockne Coach.
'33 Plymouth Coach.

Steiner-Pontiac — Used Car Department. 3137 Locust

CHEAP TRANSPORTATION

'31 Marmon sedan — $135
'29 Chevrolet Coach, needs work — 50
'30 Ford roadster, rumble — 50
'29 Olds coupe — 65
'28 Buick coupe, rumble — 65
'29 Ford sport coupe — 65
'29 Chevrolet coach — 85

KOTTEMANN, 4805 DELMAR.

CARS—35, all makes; your choice, $50 each; real bargains. HARRIS-GILLIAM, 4047 CHOUTEAU.

BUICK—'28 standard coach, $85, $25 down; very clean. 4464 Easton.

BUICK—1929; good mechanical condition; sacrifice today. EVergreen 4979.

1932 Chevrolet Coach

It's a honey; spotless; new tires; only $75 down; easy terms on balance. STANDARD MOTOR FINANCE, NEwstead 2280. 3108 Locust.

A SLICK ONE

1934 Chevrolet Master 6 coach; $100 down; $450. Monarch-Ford, Kingshighway and Enright.

AUTOMOBILE SERVICE

CHEVROLET

LEGIONNAIRES

WHILE STOPPING IN ST. LOUIS

Have Your Car Checked and Serviced



BY A CHEVROLET FACTORY Trained AUTO EXPERT.

DAY AND NIGHT SERVICE

Have your car in tip-top condition before driving home. Let factory trained mechanics do the job.

Call Your Chevrolet Dealer

BIG FOUR CHEVROLET CO. — 2400 So. Jefferson. GR. 0444
BILGERE CHEVROLET CO. — 2830 No. Grand FR. 4780
CENTRAL CHEVROLET — 3041 Locust FR. 3200
DOWNTOWN CHEVROLET — 2300 Olive CE. 4250
EDWARDS CHEVROLET CO. — 3808 So. Kingshighway FL. 1470
EPSTEIN CHEVROLET CO. — 1475 Hamilton MU. 3800
GRAND CHEVROLET CO. — 1681 S. Grand PR. 5611
HARDY CHEVROLET CO. — 5616 Gravois Ave. RI. 8030
HARRIS-GILLIAM CHEV. CO. — 7915 Forsythe Blvd. RA. 8184
HILMER CHEVROLET CO. — 2244 So. Kingshighway LA. 4610
JOHNSON CHEVROLET CO. — 3667 Olive. JE. 9200
KUHS-MEYER MOTOR CO. — 8345 N. Broadway EV. 4444
MIDWEST CHEVROLET CO. — 5225 Delmar FO. 4949
PATTERSON CHEVROLET CO. — 4335 Warne CO. 4260
REICHARDT MOTOR CO. — 220 W. Lockwood ST. 0517
RELLER CHEVROLET CO. — 7239 Manchester HI. 4100
ROBERTS CHEVROLET CO. — 5877 Delmar CA. 4300
SCHNURE CHEVROLET CO. — 3949 Lindell FR. 2311
South Side Chevrolet Co., Inc. — 3645 S. Grand LA. 5110
WARNER-WALSH CHEV. CO. — 5148 Natural Bridge Ave. EV. 0363

CHEVROLET

USED CARS AT 1935 REDUCED PRICES

4—'29 Chev. Coaches and Coupes | 5—'33 Chev. Sedans and Coupes
5—'30 Chev. Coaches and Coupes | 4—'34 Chev. Coaches and Coupes
3—'31 Chev. Coaches and Coupes | 3—'35 Chev. Coaches and Sedans

ALSO 22 RECONDITIONED CHEV. TRUCKS—ALL MODELS

24-HOUR SERVICE — BIG 4 AUTO — 24-HOUR SERVICE

2400 S. Jefferson — JUST NORTH OF GRAVOIS

1935 MASTER COACHES, TOWN SEDANS & SPORT SEDANS

OFFICIALS CARS
Some with as low mileage as 1700 miles
New Car Guarantee
SUBSTANTIAL SAVINGS
It will be worth your time to investigate these cars.

Schnure Chevrolet Co. — 3949 Lindell — FR. 2311

CLEAN-UP SALE

PRICES THAT TALK

'30 Nash Sedan	$168
'31 Olds. 6 Sedan	278
'31 Buick 57 Sedan	298
'31 Buick 96 Vict.	338
'32 Auburn Brough.	348
Many Others $15 to	$495

S. SIDE BUICK 3707 S. Grand

CHEAPIES

'29 Olds, cab, khaki top — $125
'29 DeSoto, cab, rumble — 125

COUPES

'30 Chevrolet, runs perfect — $125
'29 Olds, side mounts, rumble — 95
'30 Ford, new paint, new tires — 155
'30 Buick, 5-passenger, side mounts — 165
'30 Plymouth, newly painted — 125
'29 Chevrolet, runs good — 175
'28 Dodge, runs good — 55
'33 Chevrolet, clean, radio — 335

COACHES

'29 Ford, your money's worth — 95
'29 Chevrolet coach — 95
'31 Chevrolet, new tires — 195
'32 Oldsmobile, beautiful — 375
'33 Plymouth, newly painted — 335
'24 Ford delux, 5 new tires — 125

ROADSTER

'30 Ford, side mounts, rumble, new tires — 135

SEDANS

'29 DeSoto sedan — 95
'31 Packard, a dream — 395
'29 Plymouth, runs good — 125
'32 Chevrolet sedan — 245
'32 Studebaker, side mounts — 125

$10, $20, $30 or more down
Terms $2, $3, $4, $5 Week.

1507 N. UNION AT EASTON

Coaches For Sale

BUICK—'28 coach; light 6; clean; good tires; $39. 2213 S. Grand.

'34 Chevrolet Master Coach

Exceptionally clean; this is not repainted job; everything original; interior like new; $455, terms.
STANDARD MOTOR FINANCE, NEwstead 2280. 3108 Locust.

Model A Bargains

1929 Ford Tudor — $ 89
1930 Ford Tudor — 165
1931 Ford Tudor — 235
MONARCH-FORD, Kingshighway & Enright

'30 CHEVROLET COACHES, refinished; good tires — $65 DOWN

MacCARTHY FORD, 6153 Delmar.

CHEVROLETS—Coaches, sedans, coupes, 1928 to 1934 models; priced right; easy terms. Open today. HARRIS-GILLIAM CHEV., 4047 Chouteau

CHEVROLET—1934 master coach, direct from first owner; low mileage; must be seen and driven to be appreciated; priced to sell. MacCARTHY FORD, 6153 DELMAR.

CHEVROLET—1934 Master coach, direct from first owner; low mileage; excellent throughout; will sacrifice. Kottemann, 4605 Delmar.

CHEVROLET—'30 coach, $175. DOWNTOWN CHEVROLET, CENTRAL 4250. 2300 OLIVE.

CHEVROLET—1935 master coach; slightly used; new car guarantee; real bargain HARRIS-GILLIAM, 7915 Forsythe.

CHEVROLET—1934 coach, like new; 6000 actual miles; $425; $50 down; trade. 4761 Easton av.

CHEVROLET—'34 Master coach; low mileage; beautiful condition; liberal terms and trade. CHRISTEN PONTIAC, 5831 EASTON.

CHEVROLET—Coach; late '31; first-class condition; new tires; private party; $610 Leland, 3d floor west. 6600 off Delmar.

CHEVROLET—'33 COACH, LIKE NEW; TRUNK, ETC.; GUARANTEED; TERMS TRADE. BILGERE CHEV., 2849 N. GRAND.

CHEVROLET—1935 Master de luxe coach, 5500 miles; fully equipped with radio, V. H. Bloch, FO. 7996.

CHEVROLET—1930 coach; what you have been looking for; like new; $168; $40 down. 4761 Easton av.

CHEVROLET—'34; first-class; 6 wheels, trunk; easy terms. KI. 1604F-13.

Coaches For Sale

CHEVROLET—'34 master coach, $475. DOWNTOWN CHEVROLET, CENTRAL 4250. 2300 OLIVE.

CHEVROLET — 1927 coach; run 12,000 miles; new batteries; new tires; $75. No dealers. COlfax 7159J.

CHEVROLET—Coach, 1934, master; beautiful condition; $445, $75 down, balance $25 per month; trade. 4454 Easton.

CHEVROLET—'33 master coach; excellent condition; $345; terms, trade. FRANKE AUTO SALES, 4811 Delmar.

CHEVROLET—1934 MASTER COACH, $450; BEST BARAGIN IN TOWN; TERMS. JOHNSON, CHEVROLET, 3655 OLIVE.

CHEVROLET—Coaches; for sale; 1932-1933; perfect condition; trade, terms. 2860 McNair.

CHEVROLET—'34 coach, $415; really a bargain; terms, trade. FRANKE AUTO SALES, 4811 Delmar.

CHEVROLET—1932; low mileage; new tires, battery and extras. A1 condition; real bargain. 4011 Shenandoah.

CHEVROLET—1930 coach; looks and runs like new, $145. 4275 Natural Bridge.

CHEVROLET—1930 coach; exceptionally clean; cheap. 4465 Lexington.

CHEVROLET—Coach, '28; runs perfect; cheap; $75; trade, terms. 2819 Gravois.

CHEVROLET—'31 coach; perfect; bargain; $40 down; trade. 4666 Easton.

CHEVROLET—'29 coach, $85, $25 down; excellent condition. 4464 Easton.

CHEVROLET—'31 coach; good condition; real buy; $75 down. 1915 N. 9th st.

CHEVROLET—'31 coach; original paint; cheap; trade, terms. 2819 Gravois.

CHEVROLET—Coach, 1928; good condition, $60 today. Kirkwood 9633.

CHEVROLET—'32 coach; like new; $295; trade, terms. 2819 Gravois.

CHEVROLET—Coach, 1935, 5000 miles, real bargain, $585, terms. 2704 McNair.

CHEVROLET—Coach, 1932, perfect condition, $225, terms. 2704 McNair.

CHEVROLET—1933 Master coach; low mileage; private owner. 5397 Waterman.

CHEVROLET—Coach, '34; like new; $435; terms, trade. 2819 Gravois.

CHEVROLET—Coach, 1930; good condition, reduced. 3126 Vine Grove. CO. 7600W

CHEVROLET—Coach, 1934; like new, $445; trade; terms. 2860 McNair.

CHEVROLET—Coaches, 2; 1930; clean. Orange Front, 2209 Lynch.

CHEVROLET—1934 coach, $445; almost new; $75 down. 5151 Easton av.

CHEVROLET—Coach; late '29; A1 condition; good rubber; $65. 926 Russell.

CHEVROLET—'30 coach, like new; $145; $35 down; trade. 4666 Easton.

CHEVROLET—1935 master coach, $325; '31 landau phaeton; terms, 2415 Cass.

CHEVROLET—1933 coach, $345; perfect condition; $75 down. 5151 Easton av.

CHEVROLET—Coach; 1931; clean; $195. 1707 Geyer.

CHEVROLET—1934 Master coach, like new, $465, $100 down. 5121 Delmar.

CHEVROLET—1931 coach; good condition. 3848 Nebraska.

CHEVROLET—Coach, 1933; clean; touring sedan. Orange Front, 2209 Lynch.

CHRYSLER—"65" COACH; 1929; VERY CLEAN; $45 DOWN; TRADE. BILGERE CHEV., 2849 N. GRAND.

CHRYSLER 65—Coach; '29; looks and runs good; $95. 4746 Natural Bridge.

DODGE—'33 2-door, original paint, tires perfect; A1 throughout. TRIANGLE LOT, 3153 GRAVOIS.

DURANT—Coach, overhauled; private party; $50. 5033 Geraldine.

DURANT—Coach, 1929; runs perfect; cheap; $35 cash. 2819 Gravois.

1930 ESSEX COACH, $95

Like new; terms; trade. 5121 Delmar.

ESSEX—Coach, '31; free wheeling; perfect; $165; terms, trade. 2819 Gravois.

ESSEX—1931 coach, $145; all original; $50 down. 5151 Easton av.

ESSEX—'29 coach; Challenger; excellent condition; new paint, $90. 7721 Dale.

ESSEX—Coach; '30; runs A1; bargain; $85; terms, trade. 2819 Gravois.

USED AUTOMOBILES FOR SALE

GENERAL MOTORS *finest*

WHILE THEY LAST

Cadillac and La Salle Cars at New Low Prices!!

We Sincerely Believe These to Be the Finest Values in the City of St. Louis

ONLY 13 CARS — COME EARLY!!

9 Cars from $100 to $395
4 Cars from $595 to $1295

Do not confuse these cars with the average cars selling at these prices. All of these cars have good tires, good paint and are in good mechanical condition and have thousands of unused miles in them.

Low Cost G. M. A. C. Terms to Fit Your Purse With Insurance That Protects YOU

OLIVER CADILLAC

4140 Laclede & 3637 Washington (Just West of Grand)

$5 — FIVE DOLLARS DOWN! 20 MONTHS TO PAY! — $5

'32 De Soto De Luxe Coach.
'32 De Soto De Luxe Coupe.
'33 Plymouth De Luxe Sedan.
'31 Chrysler De Luxe Sedan, radio.
'28 Packard 7-Pass. Sedan.
'31 Chevrolet Sedan, 6 wheels.

LENNEMANN MOTOR CO.

Authorized

CHRYSLER - PLYMOUTH DEALERS

4878 Natural Bridge—EV. 9108

BUY

One of the Bargains

$10.00 DOWN

Balance to Suit You

'32 PLYMOUTH SED.
'30 FORD COUPE.
'30 BUICK COACH.
'30 DODGE SEDAN.
'30 CHEV. COUPE.
'30 PLYMOUTH SED.
'31 STUDE. SEDAN.
'31 DE SOTO SEDAN.
'31 AUBURN SEDAN.
'31 MARMON SEDAN

Crosby Motors, Inc. — 3501 S. Kingshighway

Coaches For Sale

FORD—Coach, 1935; 1500 actual miles; must sell quick. RO. 3092. 4918 McPherson.

FACTORY CARS

1935 Ford Tudors and Fordors at greatly reduced prices. Low as $525 down. Monarch-Ford, Kingshighway and Enright.

Ford De Luxe Coach, 1935

Beautiful condition; $525 down. MacCARTHY, FORD, 6153 DELMAR.

FORD—1934 de luxe, heater, radio; excellent condition, privately owned; will take model A as part payment. 5333 Quincy. FL. 8223.

'33 FORD COACH; rebuilt and clean — $135 DOWN

MIDTOWN FORD, 3650 S. Kingshighway

1935 TUDOR, $510

$100 down; only one at this price. Monarch-Ford, Kingshighway and Enright.

FORD—DE LUXE TUDOR; 1934; 14,000 ACTUAL MILES; LIKE NEW; MUST SELL; SACRIFICE. BILGERE CHEV., 2849 N. GRAND.

'35 FORD TUDOR; de luxe; big saving — $200 DOWN

MIDTOWN FORD, 3650 S. Kingshighway

'33 FORD TUDOR, RADIO, $385 DOWNTOWN CHEVROLET, CENTRAL 4250. 2300 OLIVE.

FORD—1934 de luxe coach; beautiful black original finish; 9000 actual miles; $425; $70 down. 4761 Easton av.

FORD—'29 tudor; new paint; $115. DOWNTOWN CHEVROLET, CENTRAL 4250. 2300 OLIVE.

FORD—Coach, 1934, excellent condition; new motor; $425, $75 down, balance to suit; trade. 4454 Easton.

FORD—1931 coach; very clean; beautiful family car; $210; $40 down. 4761 Easton av.

FORD—Coach, 1935; used; real sacrifice; $495; $85 down, balance to suit; trade. 4454 Easton.

1934 Ford De Luxe Coach, $395

Like new; terms; trade. 5121 Delmar.

FORD—1934 de luxe; tudor; excellent condition; will trade-in lower priced car. Horn, 5501 Waterman.

FORD—Tudors, 1930-'31 models; real bargains. HARRIS-GILLIAM CHEV., 4047 Chouteau

FORD—'34 de luxe coach, built-in radio, only $433; terms, trade. FRANKE AUTO SALES, 4811 Delmar.

FORD—Tudor, 1935 de luxe, used, real sacrifice; $545, $95 down, balance $25 per month; trade. 4454 Easton.

'34 Ford V-8 Tudor; exceptionally clean; A1 shape. CROSBY MOTORS, 4919 SOUTHWEST — $465

FORD—535 V-8 coach, used, $495; terms, trade. FRANKE AUTO SALES, 4811 Delmar.

FORD — Coach; latest 1935; Motorola radio; condition like new; leaving city. 6514 West Florissant.

'32 Ford Coach De Luxe; new motor; guaranteed; $95 down. MacARTHY FORD, 6153 Delmar.

FORD—1932 de luxe coach, like new, $265, $65 down. 5121 Delmar.

FORD—1935 touring coach; like new; $555; terms. 717 S. Vandeventer.

FORD—'33; original paint; runs good; $85 down, balance easy. 3631 Easton.

FORD—1931 tudor, also '31 Chevrolet coach, choice, $215. 4605 Delmar.

FORD—Coach, 1934; perfect condition; $395; terms, trade. 2860 McNair av.

FORD—1930 coach; clean; must sell today; private. 3740 Bates st.

FORD—Coach, 1935; like new; big discount. 4003 Castleman av.

FORD—1933; private. $295. 5858 Nina. 2d floor west. Cabany 5281W.

FORD—Tudor, runs perfect, good tires, $65. 2860 McNair.

FORD—1934's, $415, $425; '29, $119; Chevrolet, '30, $125. 3907 Easton.

FORD — Coach, 1935, upholstering damaged by fire, $295. 3845 Easton.

FORD—1935 de luxe tudor, priced to sell today. Kottemann, 4605 Delmar.

FORD—Coach, 1933 V-8, beautiful condition, $325, $75 down. 4454 Easton.

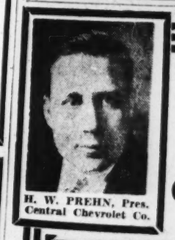
USED AUTOMOBILES FOR SALE

GUARANTY MOTOR CORP.

THE LARGEST FINANCE COMPANY ON LOCUST ST. OFFERS 220 REPOSSESSED CARS FOR LESS THAN BALANCE DUE ON MORTGAGE. LOW DOWN PAYMENTS. UP TO 2 YEARS TO PAY.

	Price	Down
'29 FORD Coupe	$ 70	$20
'30 NASH Sedan	145	40
'31 AUBURN Brougham	175	50
'30 CHEVROLET Coupe	125	30
'30 DURANT Sedan	95	25
'31 FORD Sedan	165	45
'32 CHEVROLET Sedan	$245	$65
'33 PLYMOUTH Coupe FD	295	75
'33 FORD V-8 Tudor	295	75
'32 AUBURN 12 Sedan	345	85
'33 ROCKNE Sedan	275	75
'34 FORD V-8 Coupe	395	95

OPEN NIGHTS — 2936 LOCUST—JE. 2464 — OPEN SUNDAY



H. W. PREHN, Pres. Central Chevrolet Co.

COMPARE PRICE AND CONDITION

'30 Buick Coupe	$275	'33 Chev. Coach	$425
'34 Chev. Spt. Sed.	550	'31 Chev. Sedan	315
'32 Chev. Open Exp.	250	'34 Chev. Coupe	500
'31 Ford Cp. Spl. Ax.	250	'30 Chev. Cpe. DeL.	210

Many Other Makes and Models in Our Selection.

CENTRAL CHEVROLET CO.

3041 Locust MAIN OFFICE — USED CAR LOT 3041 Washington

Check THESE Specials!

'29 Ford Coupe, R. S.	$ 75
'30 Auburn Cpe., R.S., 6 w.w.	145
'30 Ford Coach	160
'31 Ford Coach	175
'31 Chev. Coupe	225
'30 Chev. Coupe, R. S.	125
'32 De Soto Conv. Cpe., R.S.	245
'29 Stude. 4P. 6 w. w. Coupe,	75
'29 Pontiac Coupe	90
'32 Ford Coupe V8	225
'30 Chev. Coach	135
'31 Chev. Coach	225
'34 Chev. Sedan	425
'32 Plymouth Coupe, R. S.	225

AUTO FINANCE CO.

3145 LOCUST

Coaches For Sale

1935 PONTIAC DEMONSTRATOR 6 and 8 coaches and sedans, at greatly reduced prices; with new-car guarantee. MILES PONTIAC, 2218 S. Jefferson.

PONTIAC—Coaches, 1929; 1928, clean. Orange Front, 2209 Lynch.

'31 PONTIAC COACH; a true bargain. See it — $95 DOWN

MIDTOWN FORD, 3319 LOCUST

PONTIAC—1931 coach; bargains like this are rare, one or two a year at the most. Will pay to see this car.

WILLCOCKSON BUICK, 3900 W. PINE.

PONTIAC—De luxe tudor; '35; official's car; used slightly; big saving; new-car guarantee. CHRISTEN PONTIAC, 5831 EASTON.

PONTIAC—1933 coach, like new, $425, $75 down. 5121 Delmar.

PONTIAC—Coach, '29, runs good, $120; real bargain. 1915 N. 9th st.

PONTIAC—1932 coach, $325; like new; $65 down. 5151 Easton av.

PONTIAC—1929 COACH, $99; A GOOD CLEAN CAR; TERMS. JOHNSON, CHEVROLET, 3655 OLIVE.

PONTIAC—Coach, '31; like new; $245; terms, trade. 2819 Gravois.

PONTIAC—'33 coach, original paint, terms, trade. 2819 Gravois.

STUDEBAKER—1934 coach, $495; like new; $65 down. 5151 Easton av.

WILLYS 6 Silver Streak, 1933; $295 terms; trade. 4231 S. Grand.

WHIPPET—1928, good condition; $30. 5328 Quincy. FL. 5470.

Coaches For Sale

COUPE BUYS

'33 Oldsmobile 6 Sport.
'32 F. Coupe.
'31 Essex Sport Coupe.
'31 Plymouth Rumble.
'30 Pontiac Coupe.

Steiner-Pontiac — Used Car Dept. 3137 Locust

GOOD COUPES AT BARGAIN PRICES

Buick '28 standard, special $110.
Chevrolet '28, fine motor, only $75.
Chevrolet '29, needs some work, $75.
Oakland '29 light 6, A1, $125.
Graham '30, rumble seat, $175.
Ford '31, a real buy for $195.
Plymouth '33, rumble seat, $338.
Ford '34, rumble seat, only $425.
Others on hand; terms, trade. Come to MENDENHALL, FORD DEALER, 2323 LOCUST.

1935 Chevrolet De Luxe Sport Coupe

Hardly broke in; cost new $785; special at — $650

55 Others to Select From.

GREBE MOTOR CO. — *Oldest Olds Dealer* — 3600 S. Kingshighway. FL. 0800.

1935 OLDSMOBILES

House Cars—Demonstrators. Real Reductions. LIBERAL TRADES.

Tucker Oldsmobile Co. — 3657 GRAVOIS

OLDSMOBILE—1930 coach; wire wheels; very latest; fine radio; $210; $50 down. 4761 Easton av.

TUCKER '34 Olds. 6 Coupe, $195

3720 S. KINGSHIGHWAY — DOWN

K '29 OLDS COACH, $145 — Good, economical transportation. KUHS, 2837 N. GRAND. FR. 2900.

OLDSMOBILE—'29; real opportunity; $35 down; trade. 4824 Delmar.

K '29 OLDS COACH, $145 — Good, economical transportation. KUHS, 2914 N. GRAND CO. 6870

OLDSMOBILE—'33 coach; trunk, everything like new, $445. 1915 N. Ninth.

PIERCE-ARROW—'29 coach, 81 model; perfect; $95; terms, trade. 2819 Gravois.

K '33 PLYMOUTH P. D. COACH, $395 — Come in and drive It. Buy It. KUHS, 2837 N. GRAND. FR. 2900.

PLYMOUTH—1933 de luxe coach; beautiful condition; tailored seat covers; $295; $60 down; trade. 4761 Easton.

PLYMOUTH—1933 P. C. COACH; $350; EXTRA CLEAN CAR; TERMS. JOHNSON, CHEVROLET, 3655 OLIVE.

PLYMOUTH—1934 de luxe coach; real buy; terms, trade.
PARDUE SHELDON
5220 NATURAL BRIDGE

PLYMOUTH—Coach; "33" P. D. de luxe; first-class condition; must sell; private party. 6350 Delmar, Apt. 305.

PLYMOUTH—Coach, latest 1934; like new; real buy; $425, $65 down, balance to suit; trade. 4454 Easton.

PLYMOUTH—1934 coach, $425; almost new; $75 down. 5151 Easton av.

PLYMOUTH—Coach, latest 1933, like new, $325, terms. 2704 McNair.

USED AUTOMOBILES For Sale

NO FOOLIN'

A REAL SALE THIS WEEK'S OFFERING - - OF - - USED CARS

3 GROUPS

These cars are all good and clean, good tires, ready to run and worth more than the price we ask.

1928 Chev. Coach
1928 Chev. Coupe
1928 Ford Roadster
1928 Essex Coach
1928 Oakland Sedan
YOUR CHOICE $49.50

1929 Ford Coupe
1930 Essex Coach
1929 Ford Roadster
1929 Nash Coach
1929 Marmon Coach
1929 Hudson Sedan
1928 Pontiac Sedan
1928 Graham Coupe
1928 Hup Coupe
1928 Pontiac Sedan
1928 Buick Coupe
YOUR CHOICE $79.50

1929 Plymouth Cpe.
1930 Ford Coupe
1929 Oakland Coach
1930 Ford Coupe
1929 Ford Sedan
1930 Essex Coach
1928 Lincoln Coupe
1928 Packard Coupe
YOUR CHOICE $99.50

No More to Pay on Above Prices

100 Cars to Choose From

USED CAR LOT 3349 S. Kingshighway

Authorized Ford Dealer

Barrett Weber, Inc.

KENNY

		Down
1927 Buick coupe	$ 35	$ 15
1928 Whippet sedan	40	15
1929 Essex coupe (rumble)	50	20
1929 Ford touring	65	25
1929 Ford coupe	95	30
1930 Ford panel truck	100	30
1929 Chevrolet coach	110	35
1929 Olds de luxe sedan	125	40
1929 Chevrolet cabriolet	125	40
1930 Chevrolet coach	125	40
1930 Ford sport coupe	175	45
1931 Ford coupe	185	50
1931 Chevrolet coach	210	60
1931 Chevrolet coach	235	60
1931 Chev. de luxe sedan	245	65
1932 Ford V-8 coupe; new tires	275	75
1933 Chev. master coach	285	75
1934 Chev. master coupe	385	100
1934 Plymouth sedan	425	125
	465	125

USED CARS WANTED
THOS. S. KENNY
4821 EASTON.

Coupes For Sale

BUICK—'27 5-passenger coupe; $45; $15 down; trade. 4464 Easton.

BUICK—'26, $25; Chevrolet de luxe '33, $315; '31, $265; radios. 3907 Easton.

BUICK—'28 5-passenger coupe, $55, $20 down. 4464 Easton.

BUICK—'23 coupe, $25; runs good. STEINER AUTOMOBILE, 3137 LOCUST.

BUICK—Victoria, late '33-'68; cost $1950; cheap; terms. 3907 Easton.

BUICK—'31 coupe, like new; bargain; $45 down. 4824 Delmar.

CADILLAC—8-cylinder; excellent condition; '32 model; cheap. 35 Kingsbury pl.

1934 Chevrolet Coupe

Been driven very little; has every appearance of a new car. Only $385; terms to suit your pocketbook.
STANDARD MOTOR FINANCE, NEwstead 2280. 3108 Locust.

'31 Chevrolet Sport Coupe

Rumble seat; radio; new tires; $85 down; $285.
MONARCH-FORD, Kingshighway & Enright

Chevrolet Sport Coupes

'30, '31, '32, '33.
The Largest Selection in Town.
ROBERTS CHEVROLET, 5877 Delmar.

CHEVROLET—1932 sport coupe, rumble seat, road light, many extras; must see to appreciate; $285, $60 down. 4761 Easton.

CHEVROLET—1935 master coupe; used; cheap. Fred Wulf, Grover, St. Louis County, Mo. Phone GR. 124.

CHEVROLET COUPE

1930; good condition. $35 DOWN.

Call Hiland 6050.

CHEVROLET—1930 coupe; new tires; priced to sell.
PARDUE SHELDON
5220 NATURAL BRIDGE

CHEVROLET—Late '33 Master coupe; if every used car was as perfect as this, you would never sell a new car. Terms, trade. 4231 N. Grand.

CHEVROLET—Coupe, 1934, brand-new tires; low mileage; $75 down; '33, like new, $65 down; '31 perfect, $45 down. 4709 Natural Bridge.

CHEVROLET—'33, $315; '31 de luxe, rumbles, $265; DeSoto, $119. 3907 Easton.

CHEVROLET—1930 coupe; bargain. 3842 Nebra

MOTOR CORP.

NCE COMPANY ON LOCUST
POSSESSED CARS FOR LESS
DUE ON MORTGAGE. LOW
UP TO 2 YEARS TO PAY.

Down		Price	Down
$20	'32 CHEVROLET Sedan	$245	$65
40	'33 PLYMOUTH Coupe FD	295	75
50	'33 FORD V-8 Tudor	295	75
35	'32 AUBURN 12 Sedan	345	85
25	'33 ROCKNE Sedan	275	75
45	'34 FORD V-8 Coupe	395	95

CUST—JE. 2464 OPEN SUNDAY

ARE PRICE AND CONDITION

Coupe	$275	'33 Chev. Coach	$425
Spl. Sed.	550	'31 Chev. Sedan	315
Open Exp.	250	'34 Chev. Coupe	500
Cp. Spl. Ar.	250	'30 Chev. Cpe. DeL.	210

Other Makes and Models in Our Selection.

TRAL CHEVROLET CO.

Locust OFFICE — USED CAR LOT 3041 Washington

KENNY

	Down.
1927 Buick coupe	$ 35
1928 Whippet sedan	40
1928 Essex coupe (rumble)	50
1929 Ford touring	65
1929 Ford coupe	95
1929 Chrysler 75 sedan	100
1930 Ford panel truck	110
1930 Chevrolet coach	125
1929 Olds de luxe sedan	125
1929 Chevrolet cabriolet	125
1930 Chevrolet coach	175
1930 Ford sport coupe	185
1931 Ford coupe	210
1931 Chevrolet coach	235
1931 Chevrolet coach	245
1931 Chev. de luxe sedan	275
1932 Ford V-8 coupe; new tires	285
1933 Chev. master coach	385
1934 Chev. master coupe	425
1934 Plymouth sedan	465

USED CARS WANTED
THOS. S. KENNY
4821 EASTON.

Coupes For Sale

BUICK—'27 5-passenger coupe; $45; $15 down; trade. 4464 Easton.

BUICK—'26, $25; Chevrolet de luxe '33, $315; '31, $265; radios. 3907 Easton.

BUICK—'28 5-passenger coupe, $55, $20 down. 4464 Easton.

BUICK—'23 coupe, $25; runs good. STEINER AUTOMOBILE, 3137 LOCUST.

BUICK—Victoria, late '33-68; cost $1950; cheap; terms. 3907 Easton.

BUICK—'31 coupe, like new; bargain; $45 down. 4824 Delmar.

CADILLAC—8-cylinder; excellent condition; '32 model; cheap. 35 Kingsbury pl.

1934 Chevrolet Coupe
Been driven very little; has every appearance of a new car. Only $385; terms to suit your pocketbook.
STANDARD MOTOR FINANCE.
NEwstead 2280. 3108 Locust.

'31 Chevrolet Sport Coupe
Rumble seat; radio; new tires; $85 down; $285.
MONARCH-FORD, Kingshighway & Enright

Chevrolet Sport Coupes
'30, '31, '32, '33.
The Largest Selection in Town.
ROBERTS CHEVROLET, 5877 Delmar.

CHEVROLET—1932 sport coupe, rumble seat, road light, many extras; must see to appreciate; $285, $60 down. 4764 Easton.

CHEVROLET—1935 master coupe; used; cheap. Fred Wulf, Grover, St. Louis County, Mo. Phone GR. 124.

CHEVROLET COUPE
1930; good condition. $25 DOWN.
Call Hiland 6050.

CHEVROLET—1930 coupe; new tires; priced to sell.
PARDUE SHELDON
5220 NATURAL BRIDGE

CHEVROLET—Late '33 Master coupe; if every used car was as perfect as this, you would never sell a new car. "Honestly Represented." Terms, trade. 4231 N. Grand.

CHEVROLET—Coupe, 1934, brand-new tires; low mileage; $75 down; '33, like new, $65 down; '31, perfect, $45 down. EV. 8896. 4709 Natural Bridge.

CHEVROLET — '33, $315; '31 de luxe, rumbles, $265; DeSoto, $119. 3907 Easton.

CHEVROLET—Sport coupe, 1931; perfect condition; trade; bargain, terms. Grubb, 2820 N. Grand. FR. 4780.

CHEVROLET—Coupe, 1932, good condition, new paint, 5 new tires, $265, a bargain. J. Mushchamp, 3141A Portis pl.

'29 CHEVROLET B. M. COUPE
A good one; A1 condition.
KUHS, 2914 N. GRAND CO. 6870

CHEVROLET—'30; new paint, tires; motor overhauled; A1 condition; $175. 7439 Washington.

CHEVROLET—1930 coupe; bargain. 3848 Nebraska.

CHEVROLET—1929 coupe. See this car, Stanley & Barbee, 4418 Nat. Bridge.

CHEVROLET—Coupe, '28; runs good; cheap; private. 1521 Clinton st.

CHEVROLET—1934 master coupe, $425; beautiful; $75 down. 5151 Easton.

CHEVROLET—'32 coupe, coach, like new, cheap, $45 down. 2506 S. Jefferson.

CHEVROLET—Coupe, late 1931, rumble, real bargain, $195, terms. 2704 McNair.

CHEVROLET—Coupe, latest 1932, like new, trade, terms. 2704 McNair.

CHEVROLET—'28 coupe; real buy; clean; $65. 4666 Easton.

CHEVROLET—'30 coupe; splendid condition; $145. 3911 Bates.

CHEVROLET—Coupe; 1932; runs perfect; $295; terms, trade. 2819 Gravois.

CHEVROLET—'30 coupe; wire wheels; cheap; $35 down; trade. 4666 Easton.

CHEVROLET—Coupe; 1930; a real buy, $135; trade, terms. 2860 McNair av.

CHEVROLET—1930 coupe; rumble; wire wheels; $145; terms. 2819 Gravois.

CHEVROLET—Coupe, 1930, $145; 1931, $185. Orange Front, 2209 Lynch.

CHEVROLET—1930 de luxe; 6 wire wheels, $180. 25 N. Boyle.

CHEVROLET—'32 coupe; original car; bargain; trade; $40 down. 4666 Easton.

CHEVROLET—1929 coupe, like new, $40 down. 5121 Delmar.

CHRYSLER, $395
Coupe, sport, rumble, light 8, brand-new set Goodyears; Philco radio; this low price will move this low, rakish model quickly; trade and terms. Open Sunday and evenings. Merry, 3920 Lindell.

CHRYSLER—1932 convertible coupe; 8-cyl model; top and tires; original finish; side mounts; rumble seat; car runs and looks like new; $125 down.
MacARTHY FORD, 6153 DELMAR.

Chrysler 5-Pass. Coupe, '32
Royal 8; $345; $100 down.
Monarch-Ford, Kingshighway and Enright

CHRYSLER 70—'30, $185; Desoto, $119; Chevrolet '31, '33, $265, $315. 3907 Easton.

CHRYSLER—Coupe, 1934; same as new; rumble, 2 spotlights; real buy; $1600 down, trade. 4454 Easton.

CHRYSLER 77 — 1930 coupe, $245; de luxe, $65 down. 5151 Easton.

NO FOOLIN'
A REAL SALE THIS WEEK'S OFFERING
- - OF - -
USED CARS
3 GROUPS

These cars are all good and clean, good tires, ready to run and worth more than the price we ask.

1928 Chev. Coach 1928 Chev. Coupe 1928 Ford Roadster 1928 Essex Coach 1928 Oakland Sedan	YOUR CHOICE	$49.50
1929 Ford Coupe 1929 Essex Coach 1929 Ford Roadster 1929 Nash Coach 1929 Marmon Coach 1929 Hudson Sedan 1928 Pontiac Sedan 1928 Graham Coupe 1928 Hup Coupe 1928 Pontiac Sedan 1928 Buick Coupe	YOUR CHOICE	$79.50
1929 Plymouth Cpe. 1929 Ford Coupe 1929 Oakland Coach 1930 Ford Coupe 1929 Ford Sedan 1930 Essex Coach 1928 Lincoln Coupe 1928 Packard Coupe	YOUR CHOICE	$99.50

No More to Pay on Above Prices
100 Cars to Choose From
USED CAR LOT
3349 S. Kingshighway
Authorized Ford Dealer
Barrett Weber, Inc.

BUY
One of These Bargains
$10.00 DOWN
Balance to Suit You

'31 Ford Tudor
'32 Plymouth Coupe
'30 Pontiac Coach
'32 Chevrolet Coach
'31 Nash R. S. Coupe
'29 Dodge DA Sedan
'31 Willys Coupe
'30 Ford
'30 Plymouth Sedan
'29 Chevrolet Coach
'29 Buick Std. 6 Coach

Crosby Motors, Inc.
3700 S. Kingshighway

Coupes For Sale

CHRYSLER 6—Coupe, 1931; original paint, $195; terms, trade. 2819 Gravois.

DE SOTO—1933 coupe; like new; cheap; terms, trade. 2819 Gravois.

DODGE—1929; very fine running condition; $85. 3962 West Pine.

'34 DODGE COUPE De luxe; like new. MILSTRAND Delmar at Newstead **$495**

DODGE—1934 6 coupe, beautiful; radio and very classy; $495, $95 down. 5121 Delmar.

DODGE—1933 coupe, $425; almost new; $75 down. 5151 Easton.

DODGE—1935 coupe; used a few times; see this; $585. 1915 N. 9th.

'33 Dodge Coupe; this car in best of shape **$450**
CROSBY MOTORS, 4919 SOUTHWEST

DURANT 6—Coupe; '28; runs good; your chance, $31.50. 1915 N. 9th.

1932 FORD V-8 COUPE
A splendid car for business or personal use at a newly reduced price of $275; small down payment, balance easy terms.
SUNSET AUTO CO., 4035 LINDELL.

FORD A, $125
Coupe, new motor, exchanged; new clutch, new king pins and bushings, new tires, new brakes; terms. Merry, 3920 Lindell.

FORD—'33; rumble seat, 12,000 miles, new battery, private; excellent shape. FL. 5470. 5328 Quincy.

'30 FORD COUPES; a fine selection; clean . . . . . **$60** DOWN

MIDTOWN FORD, 3650 S. Kingshighway

FORD—COUPE; 1930; RUNS GOOD; $135; $45 DOWN.
BILGERE CHEV., 3522 NAT. BRIDGE.

'33 FORD COUPE; new motor; excellent . . . . . **$145** DOWN

MIDTOWN FORD, 3319 LOCUST

'34 FORD COUPE; de luxe; clean . . . . . **$145** DOWN

MIDTOWN FORD, 3650 S. Kingshighway

FORD—1929 sport coupe; rumble; good condition; good tires; $95. WEb. 3052. 148 Virginia, Webster.

FORD—1930 coupe; de luxe; rumble; overhauled motor; $35 down. EV. 8896. 4709 Natural Bridge.

'30 FORD COUPE; excellent throughout . . . . . **$65** DOWN

MIDTOWN FORD, 3319 LOCUST

FORD—Coupe, 1934, like new, beautiful condition; $425; $75 down, balance easy; trade. 4454 Easton.

FORD—'32 coupe; low mileage; new tires; worth the money; terms, trade; $275.
CHRISTEN PONTIAC, 5831 EASTON.

FORD—Coupe, latest 1930; condition same as new; lady leaving city. 3860A Kennerly.

1934 Ford De Luxe Coupe, $415
Like new; terms; trade. 5121 Delmar.

FORD—1931 sport coupe, new paint, new tires; $195. 3962 West Pine.

FORD—Coupe, 1935; sale cheap. Owner, 7923A N. Broadway.

FORD—1933 de luxe coupe, like new, $335; $75 down. 5121 Delmar.

FORD—'30; early, like new, $150; private. 4042 Phillips.

FORD—Coupe, 5 windows, de luxe, 1935, bargain; terms, trade. 3845 Easton.

FORD—Coupe, 1934 de luxe, clean, good rubber; $395. 3251 Neosho.

FORD—'30 coupe, rumble, $135; $35 down; $12 month. 4666 Easton.

FORD—1934 coupe, $395, like new, $65 down. 5151 Easton.

FORD—Coupe, Model A, perfect condition, $75. 2704 McNair.

FORD—Coupe, 1930; refinished; new tires; $135; terms. 4356 Delmar bl.

FORD—'30 coupe; perfect, $165; $40 down; $12 month. 4666 Easton.

FORD—'29 coupe; standard; excellent condition; $110. 3911 Bates.

FORD—1934 V8 coupe, extra good, $395. 4005 Delmar.

FORD—1934 de luxe, 12,000 miles, perfect shape, will sacrifice. 3962 West Pine.

FORD—'30 coupe; 5 windows; $115; $25 down. 3213 S. Grand.

FORD—'30 sport coupe, R. S., 1115 E. Grand, CO. 1494J.

You're Sure to Be Satisfied With a
USED CAR
Bought Under Our 2-DAY MONEY-BACK GUARANTEE

You have double security when you buy a used car from us. First, you are protected by our reputation as authorized Ford Dealers and successful merchants who are in business to stay. And now you have the added protection of a 2-Day Money-Back Guarantee on all cars selling for $100 or more.

Drive the used car of your choice for 2 days. If you are not entirely satisfied, we will refund your money without question any time within the 48-hour period.

Here's your chance to get the late-model car you've always wanted at the price you want to pay . . . with your satisfaction made doubly sure. See us at once while our selection of good used cars is complete. Small down payment. Easy terms. Your car taken in trade.

JORDAN MOTOR SALES
Wellston's Ford Dealer
Always Open **6353 Easton Ave.** EVergreen 5615

PACKARD
A Safe Place to Buy a Used Car

1932 HUDSON Sub. Sedan	$345	1929 GRAHAM-PAIGE Sedan	$125
1932 HUDSON Sedan, De Luxe	$375	1932 LINCOLN Sedan, 7-pass.	$795
1931 Hudson Sedan, 5-pass.	$275	1933 PACKARD 8 Sedan	$975
1933 BUICK Sedan 57, 5-pass.	$545	1932 PACKARD 8 Sedan	$795
1934 CHRYSLER Sedan, CA.	$545	1931 PACKARD 8 Sedan	$425
1934 CHRYSLER Coupe, CA.	$595	1930 PACKARD 8 Sedan	$275
1933 CHRYSLER Sedan, Royal	$545	1930 PACKARD Club Sedan	$275
1935 FORD Tudor	$495	1931 PACKARD Coupe, 2-4 p.	$345
1934 FORD Business Coupe	$385	1929 PACKARD Club Sedan	$245

BERRY MOTOR CAR COMPANY
2211 Locust St. Open Evenings and Sundays CEntral 3131

20 REPOSSESSED CARS

1929 FORD ROADSTER	$39 50
1928 PONTIAC SEDAN	45 00
1929 ESSEX COACH	65 00
928 CHEVROLET TOURING	25 00
1928 CHEVROLET COACH	49 50
1928WHIPPET COACH	42 50
1927 OLDS SEDAN	35 00
1928 NASH SPORT COUPE	45 00
1928 DODGE SEDAN	35 00
1928 BUICK STANDARD SEDAN	65 00
1928 MOON ROADSTER	49 50
1929 BUICK STANDARD COUPE	95 00
1929 BUICK STD. COACH	95 00
1929 HUDSON SPORT COUPE	60 00
1928 CHEVROLET COUPE	49 50
1929 WHIPPET 6 COACH	95 00
1929 WHIPPET COUPE	95 00
1929 CHEVROLET SPORT COUPE	95 00
1929 CHRYSLER SPT. ROADSTER	65 00

MANY OTHERS.
3536 EASTON. 3521 PAGE.

Coupes For Sale

FORD—1926, Rucksteel axle, good condition, $25. 2423A Lenox. (rear).

FORD—'34 coupe; real bargain; terms, trade. 1644 S. Jefferson av.

FORD—1931 Victoria coupe, a sensational buy at $225. 4418 Natural Bridge.

FORD—De luxe coupe, 1934, need money, will consider small trade. 5236 Miami. FL. 3478.

FORD — Coupe; 1934; like new; cheap; trade, terms. 2819 Gravois.

FORD—1928 coupe; $60.

STEINER AUTOMOBILE, 3137 LOCUST.

GRAHAM—Coupe, 1934; 6 wire wheels; side mounts; sacrifice, $425; $75 down, balance easy; trade. 4454 Easton.

GRAHAM 8—Coupe, 1932, beautiful condition; rumble; new tires; real buy; $225; $60 down; trade. 4454 Easton.

HUP—M-Century; perfect throughout; see; $125; terms, trade. 4231 N. Grand.

1935 LAFAYETTE
De Luxe Coupe
Driven less than 7000 miles; looks like a new car; will sacrifice; small car taken in trade as part payment.
3700 S. KINGSHIGHWAY. FL. 5250.

'29 LA SALLE COUPE 4-passenger; very classy. MILSTRAND Delmar at Newstead **$195**

LA SALLE—'29 coupe, $125; $35 down; new tires. 4464 Easton.

MARMON—Sport coupe, '29; good condition; new tires; cheap. CA. 4665W.

NASH—1930 COUPE, $99 FOR QUICK SALE; TERMS.
JOHNSON, CHEVROLET, 3655 OLIVE.

OAKLAND—1931 coupe, $125; side mounts; $40 down. 5151 Easton.

OLDS 6—Touring coupe, 1935; $775; 5-passenger, trunk, etc. 3907 Easton.

OLDSMOBILE—1930 coupe, $195; beautiful car; $50 down. 5151 Easton.

OLDSMOBILE—'30 coupe; original brown color; $150; terms, trade. 2819 Gravois.

PACKARD 30—Light 8; 5-seated coupe; excellent mechanically; terms, trade. Many other bargains. 4231 N. Grand.

PLYMOUTH—1934 de luxe sport coupe, rumble seat, beautiful gunmetal finish; 9000 actual miles; $445, $70 down; trade. 4761 Easton.

'33 PLYMOUTH COUPE; rumble seat; clean . . . . . **$135** DOWN

MIDTOWN FORD, 3319 LOCUST

PLYMOUTH—1932 rumble seat coupe; low price; terms, trade.
PARDUE SHELDON
5220 NATURAL BRIDGE

PLYMOUTH—Late '32 coupe; very clean; perfect condition; $75 down. 1915 N. Ninth.

'33 PLYMOUTH P. D. COUPE, $395
Modern gray. Like new.
KUHS, 2837 N. GRAND. FR. 2900.

PLYMOUTH—Coupe, 1932; a real bargain; $235; terms, trade. 2819 Gravois.

'33 Plymouth Coupes; 3 excellent cars; terms, trade. 4231 N. Grand.

PLYMOUTH—'29 coupe; rumble; new top; good tires, paint. 3636 S. Grand.

PLYMOUTH—1932 P. B. coupe; damaged, $145 or offer; terms. 3907 Easton.

PLYMOUTH—1934 coupe, $385, like new, $85 down. 5151 Easton.

1933 PONTIAC COUPE
Original finish; very special price of $395; far above the average and must be seen to be appreciated.
WEST SIDE BUICK USED CAR LOT, 5825 Delmar. CA. 4550.

'29 PONTIAC COUPE; refinished; bargain . . . . . **$60** DOWN

MIDTOWN FORD, 3319 LOCUST

PONTIAC—1934 coupe, $585; rumble, radio; $95 down. 5151 Easton.

'32 Pontiac Coupe; only one owner; perfect throughout. Down **$65**
CROSBY MOTORS, 4919 SOUTHWEST

PONTIAC—Coach; 1929; newly painted; $135; trade, terms. 2860 McNair av.

ROCKNE—1933 coupe, $265; rumble; $65 down. 5151 Easton.

1932 Studebaker Pres. 8 Cpe.
With rumble seat; newly painted; thoroughly gone over mechanically; only $200; small down payment, balance easy terms.
SUNSET AUTO CO., 4035 LINDELL.

STUDEBAKER—And Rockne '32 coupes; small cars; real bargains. See, drive. Others, Terms, trade, 4231 N. Grand.

You're Safe!
. . . From Winter Repair Bills on Any of These Reconditioned, Low Priced, Quality Cars.

'33 Chevrolets $295 — Compare These Prices — Easy Monthly Payments — Small Down Payments — 200 to Choose From — '34 Fords $395 — 2 Years to Pay

COUPES

Sporty Jobs and Conservative Business Coupes	Down
'29 Ford	$75—$20
'29 Buick	$75—$20
'30 Ford Roadster	$85—$20
'30 Ford Coupe	$115—$30
'30 Chevrolet	$125—$35
'32 Willys	$125—$35
'33 Plymouth	$345—$90
'34 FORDS ALL COLORS	$395

FAMILY CARS

	Down
'29 Auburn Sedan	$95—$20
'30 Willys-K. Sedan	$85—$20
'30 Stude. Sedan	$75—$20
'29 Pierce-Arrow Sedan	$125—$30
'31 De Soto Sedan	$145—$35
'32 Chevrolet Sedan	$265—$65
'34 Ford Sedan	$395—$95
'34— 61 BUICK	$975

COACHES

	Down
'29 Ford	$75—$20
'30 Ford	$130—$30
'31 Ford	$175—$50
'32 Ford	$225—$60
'32 Plymouth	$195—$50
'33 Pontiac	$395—$95

Welfare Finance Co.
1029-1039 N. GRAND

BOND MOTORS, Inc.
A BOND CAR IS YOUR SECURITY
3722-24 S. GRAND AVE.

'35 Chevrolet Coupe	$495	'30 Chevrolet Coach	$140
'35 Plymouth Coupe	565	'30 Pontiac Coach	145
'35 Dodge De L. Cpe., radio	645	'32 Willys Coach	195
'35 De Soto Sedan, like new	785	'31 Stude. Sedan, S. M.	185
'34 Dodge De Luxe Coupe	465	'31 Chevrolet Coupe	195
'34 Stude. (Dic. 6) Coupe	450	'31 Marmon Coupe	145
'33 Willys (77) Sedan	195	'30 Nash Coach	135
'33 Chev. Master Sedan	350	'29 Chevrolet Sedan	100
'34 Plymouth De L. Coach	450		
'33 Plymouth Coupe	295	**TRUCKS**	
'32 Oldsmobile Sedan	295	'32 Reo 1-ton Panel	$225
'31 Essex Coupe	125	'33 Chev. Chassis and Cab	295
'31 Ford Coupe	185	'30 Chevrolet Stake	95

TERMS LACLEDE 6262 TRADE

SOUTH SIDE CHEVROLET INC.

	Down
'33 Pontiac De L. Coach, $140	
'33 Chevrolet Coach	125
'31 Ford Cabriolet	80
'30 Chevrolet Coach	70
'31 Chevrolet Coupe	85
'33 Plymouth Coupe	125
1—Ford Sedan	55
'30 Ford Tudor	65

PLENTY OF USED TRUCKS ALL STYLES
3663 S. GRAND
LA. 5111

Roadsters For Sale

MIDGET AUTO RACER—
4633 San Francisco.

PIERCE-ARROW—80 roadster; rumble seat; beautiful block duco finish; new tires; air horns; mechanically A1; a real value at a price; terms.
WILLCOCKSON BUICK, 3900 W. PINE.

PLYMOUTH—Sport roadster; 1932; rumble seat; trade, terms. 2860 McNair.

1931 Studebaker Rdst., $145
Beautiful; rumble; terms. 5121 Delmar.

STUDEBAKER—Speedster; run at Indianapolis; have top speed of 110 m. p. h.; cash or trade. 9201 Gravois.

'32 WILLYS 6 ROADSTER Sport model; 6 wheels. MILSTRAND Delmar at Newstead **$225**

Sedans For Sale

7-PASSENGER SEDANS

1929 Packard 8; bargain	$195
1929 Packard, custom 8	245
1932 Buick, 90 sedan	595
1932 Lincoln; A1 condition	795
1935 Packard 8; factory official car; 5000 miles	2400

Ideal cars for service and undertakers; terms; trade. Open evenings and Sundays.
BERRY MOTOR CAR CO.
2211 Locust CEntral 3131

CHEVROLET SPECIALS
'35 Chevrolet Sedan.
'35 Chevrolet Coach.
'34 Chevrolet Sedan.
'34 Chevrolet Coach.
'33 Chevrolet Sedan.
'33 Chevrolet Town Sedan.
'32 Chevrolet Sedan.
'32 Chevrolet Coach.
'31 Chevrolet Sport Sedan.
'31 Chevrolet Coach.
'31 Chevrolet Coupe.
Any Terms Within Reason

HARDY CHEVROLET
4617 GRAVOIS. 5616 GRAVOIS

PICK A SEDAN FROM THESE!

WHIPPET '29, 6-cyl, A1	$ 45
WILLYS '30, very special	135
GRAHAM '30	**Al Cars, $175**
FRANKLIN '29	
STUDEBAKER '31, new finish, only	$235
FORD '34 De Luxe, perfect	475
MENDENHALL (Fords), 2323 LOCUST.	
'29 Graham 6 Sedan	$95
'28 Buick 6 Sedan	$150
'30 Marmon 8 Sedan	$165
ARCHER-MANN 314 N. Sarah	
'32 Buick 8-67 Sedan	$425
'32 Hupp 6 Sedan	$375
'31 Graham 6 Sedan	$275
ARCHER-MANN 314 N. Sarah	

'32 Auburn Deluxe Sedan $295
Like new; terms, trade. 5121 Delmar.

'32 AUBURN SEDAN Refinished; reduced to MILSTRAND Delmar at Newstead **$295**

Reller Chev. Co.

1933 Chevrolet sedan.
1931 Chevrolet sedan.
1931 Chevrolet coach.
1933 Chevrolet coupe.
1932 Chevrolet coupe.
1932 Plymouth sedan.
1932 Plymouth coach.
1933 Olds 5-pass. coupe.
1932 Reo Flying Cloud sport sedan.
1934 Chevrolet 157" dual cab.
1934 Chevrolet 131" dual cab.
1932 Chevrolet 157" dual cab.
1932 Chevrolet 131" dual cab and coal body.
7252 MANCHESTER. Hiland 4100

Sedans For Sale

SEDAN BUYS
'35 Pontiac 4-Door Sedan.
'32 DeSoto DeLuxe Sedan.
'31 Packard 7-Passenger.
'32 Auburn Sedan.
'33 Plymouth Sedan.
'29 Hudson Sedan; good condition.
'28 Packard Sedan; 5-passenger.
'30 Pontiac Sedan.
'29 Oldsmobile Sedan.

Steiner-Pontiac
3137 LOCUST. USED CAR DEPT.

CANOPY TOP SPECIAL
1934 DODGE SEDAN
$525
FORD DEALER
Lot—GRAND and CARTER

1935 Studebaker De Luxe Touring Sedan
Practically new; cost $1075; priced to sell quick at $775.
55 Others to Select From.
GREBE MOTOR CO.
Oldest Olds Dealer
3600 S. Kingshighway FL. 0800

CHEVROLET SPECIALS
'35 Chevrolet Sedan.
'35 Chevrolet Coach.
'34 Chevrolet Sedan.
'34 Chevrolet Coach.
'33 Chevrolet Sedan.
'33 Chevrolet Town Sedan.
'32 Chevrolet Sedan.
'32 Chevrolet Coach.
'31 Chevrolet Sport Sedan.
'31 Chevrolet Coach.
'31 Chevrolet Coupe.
Any Terms Within Reason

HARDY CHEVROLET
4617 GRAVOIS. 5616 GRAVOIS

PICK A SEDAN FROM THESE!

WHIPPET '29, 6-cyl, A1	$ 45
WILLYS '30, very special	135
GRAHAM '30	**Al Cars, $175**
FRANKLIN '29	
STUDEBAKER '31, new finish, only	$235
FORD '34 De Luxe, perfect	475
MENDENHALL (Fords), 2323 LOCUST.	
'29 Graham 6 Sedan	$95
'28 Buick 6 Sedan	$150
'30 Marmon 8 Sedan	$165
ARCHER-MANN 314 N. Sarah	
'32 Buick 8-67 Sedan	$425
'32 Hupp 6 Sedan	$375
'31 Graham 6 Sedan	$275
ARCHER-MANN 314 N. Sarah	

'32 Auburn Deluxe Sedan $295
Like new; terms, trade. 5121 Delmar.

'32 AUBURN SEDAN Refinished; reduced to MILSTRAND Delmar at Newstead **$295**

1931 FORD ROADSTER
Well Fenders, $195.
ROBERTS CHEVROLET, 5877 Delmar.

'30 Ford Roadster; very clean; runs perfect, good tires. Down **$35**
CROSBY MOTORS, 4919 SOUTHWEST

FORD—De luxe roadster, 1931; perfect condition; sacrifice, $25 down. 6514 West Florissant.

FORD—1930 sport roadster; a good buy; priced right; terms.
PARDUE SHELDON
5220 NATURAL BRIDGE

1931 Ford Roadster, $195
Rumble seat; perfect. 5121 Delmar.

FORD—'29, rumble, $85, $25 down; runs good. 4464 Easton.

FORD—Roadster; 1930; sacrifice for cash; good condition, $209 Idaho.

39 Repossessed Bargains

'29 FORD COACH	$ 95
'30 CHEVROLET COUPE	95
'29 WHIPPET 6 COACH	95
'30 WHIPPET COUPE	95
'30 OLDS COACH	95
'30 FORD ROADSTER	95
'30 CHEVROLET ROADSTER	95
'31 CHEVROLET ROADSTER	165
'29 DODGE VICTORY SEDAN	95
'29 BUICK STANDARD COUPE	95
'29 BUICK STANDARD COACH	95
'29 AUBURN SPORT SEDAN	95
'30 ESSEX SPORT COUPE	95
'30 DURANT SEDAN	95
'30 PLYMOUTH SEDAN	115
'30 OAKLAND SEDAN	145
'31 PONTIAC SEDAN	185
'32 NASH SEDAN	199
'30 FORD COACH	140
'31 GRAHAM SPORT COUPE	165
'31 GRAHAM SPORT SEDAN	185
'31 BUICK SPORT COUPE	195
'32 DE SOTO SEDAN	265
'29 STUDEBAKER 7-PASS. SEDAN	95
'29 PIERCE BROUGHAM	95
'29 CHEVROLET COACH	95
'31 NASH STANDARD COACH	195
'30 NASH SPEC. SEDAN	95
'31 CHEVROLET ROADSTER	165
'30 FORD ROADSTER	95
'30 CHEVROLET SEDAN	165

MANY OTHERS.
3536 EASTON. 3521 PAGE.

Coupes For Sale

STUDEBAKER—1933 coupe, perfect, only $370. 4418 Natural Bridge.

STUDEBAKER—Coupe; 1929; rumble; overhauled; $75. 5202 Wren.

TERRAPLANE—1934 coupe, $495, all original, $95 down. 5151 Easton.

Roadsters For Sale

CANOPY TOP SPECIAL
1930 FORD ROADSTER
$145
FORD DEALER
7916 N. BROADWAY

ROADSTER SPECIALS

'34 Ford De Luxe, rumble	$385
'32 Studebaker De Luxe, radio, rumble seat	305
'32 Studebaker Lge 6, rum. seat	235
'31 Buick, Small 8, rumble	295
'30 Chevrolet, rumble seat	95

1915 N. NINTH

Assortment Roadsters
Ford, 1931, rumble seat — $115
Ford, 1933 V-8 sport, rumble seat — 363
1930 Willys — 69
MONARCH-FORD, Kingshighway & Enright

BUICK—1930 standard de luxe roadster; $175; terms. CAbany 1084J. 6403 Alamo.

'30 BUICK SPORT ROADSTER, $195
8-ply tires. Good paint.
KUHS, 2837 N. GRAND. FR. 2900.

BUICK—Roadster; 1929; $75; $25 down; real buy. 3907 Easton.

1927 CHEV. RDST., $38
Buick roadster, $36. Hurry. 5121 Delmar.

CHEVROLET—1933 sport roadster, rumble seat, very sporty; cheap; trade, terms. 4761 Easton.

CHEVROLET—1932 de luxe roadster; can't tell from brand new; $265. 4275 Natural Bridge.

CHEVROLET—1930 sport roadster; fine condition; low mileage; $45 down; trade. CHRISTEN FONTIAC, 5831 EASTON.

CHEVROLET—1928 roadster; good motor, private. 3501 Pennsylvania.

CHEVROLET—1931 roadster; rumble; runs O. K; $120, $20 down. 2213 S. Grand.

CHEVROLET—Roadster, late 1931; like new. Orange Front, 2209 Lynch.

CHEVROLET—1931 roadster, rumble seat; $185; trade, terms. 2819 Gravois.

ESSEX—1931 sport speedster, rumble seat, real sporty; $95; terms, trade. 4761 Easton.

'31 FORD ROADSTER
Well Fenders, $195.
ROBERTS CHEVROLET, 5877 Delmar.

FORD—'31 sport de luxe roadster; exceptional condition; $165; terms, trade. FRANKE AUTO SALES, 4811 Delmar.

'30 Ford Roadster; very clean; **$35** runs perfect, good tires. Down
CROSBY MOTORS, 4919 SOUTHWEST

FORD—De luxe roadster, 1931; perfect condition; sacrifice, $25 down. 6514 West Florissant.

FORD—1930 sport roadster; a good buy; priced right; terms.
PARDUE SHELDON
5220 NATURAL BRIDGE

1931 Ford Roadster, $195
Rumble seat; perfect. 5121 Delmar.

FORD—'29, rumble, $85, $25 down; runs good. 4464 Easton.

FORD—Roadster; 1930; sacrifice for cash; good condition, $209 Idaho.

GENUINE BARGAINS
—IN—
USED CARS
—BY—
ONE OF THE LARGEST DISTRIBUTORS OF NEW MOTOR CARS IN THE UNITED STATES

Each Car Sold With a Money-Back Guarantee

SEDANS

'29 Packard 8	$125	'30 Packard 8	$275	'33 Reo 6	$395
'29 Chrysler 6	175	'32 Chrysler 6	295	'32 Buick 8	425
'30 Hupmobile 6	175	'32 Graham 6	295	'33 Dodge 6	450
'30 Dodge 8	195	'32 Plymouth 4	295	'34 Chevrolet 6	475
'30 Buick 6	225	'32 Chrysler 8	325	'33 Chrysler 6	495
'31 Hupmobile 6	225	'31 La Salle 8	325	'33 Chrysler 8	495
'31 Auburn 8	250	'33 Plymouth 6	350	'35 Chrysler 8	850
'31 Nash 8	250	'33 Plymouth 6.P.D	395	'34 Chrysler Airfl.	950

COACHES

'30 Essex 6 $95	'34 Dodge 6 $495	'34 Plymouth 6 $495

COUPES

'32 Plymouth 4 $275	'33 Dodge 6 $425	'34 Ford 8 Conv. $450
'33 Plymouth 6 375	'32 Chrysler 8 450	'34 Chevrolet 6 475
'32 Chrysler 8 395	'34 Chevrolet 6 450	'35 Chevrolet 6 550

L. M. STEWART, Inc.
CHRYSLER AND PLYMOUTH

AUTOMOBILE RADIOS FOR SALE

MAJESTIC AUTO-RADIO — BRAND NEW 1936 ALL-ELECTRIC AIRPLANE DIAL — LIST PRICE $44.95

NO CARRYING CHARGE OR INTEREST TO PAY — $19.95 Complete — NO CASH DOWN — 50c Week

TRANSIT RADIO CO.
3803 WASHINGTON — Corner of Spring Ave.
OPEN SUNDAY TILL 1 — NITES TILL 9

Sedans For Sale

NASH—1932 sedan, $325; beautiful car, $60 down. 5151 Easton.

1931 NASH SEDAN
Six wire wheels; special for this week only, $195; easy G. M. A. C. terms.
WEST SIDE BUICK USED CAR LOT, 5825 Delmar. CA. 4550.

'36 NASH LAFAYETTE
Sedan demonstrator, very latest features, new car guarantee; big sacrifice for quick sale; trade and terms. Sunday and evenings. Merry, 3920 Lindell.

NASH—1932 sedan, small 8; if you want new car appearance and performance at used car price, take a demonstration. WILLCOCKSON BUICK, 3900 West Pine

1932 NASH SEDAN, $285
Like new; terms, trade. 5121 Delmar.

NASH 6—1932 sedan; real family car; must see to appreciate; $195, $65 down. 4761 Easton.

NASH—'32 light 6, 4-door; low mileage; A1 condition; liberal terms and trade. CHRISTEN PONTIAC, 5831 EASTON.

NASH—'31 sedan, $115, $35 down; runs, looks good. 4464 Easton.

NASH—Sedan, 1929; very clean; cheap; $85. Orange Front, 2209 Lynch.

OAKLAND—'27, like new, $30. 4239 West Pine. NEwstead 0728.

1934 Oldsmobile 6
Touring Sedan; built-in trunk; most desirable automobile in the market today; finish and interior like new. This is the best buy in St. Louis today; $495.
STANDARD MOTOR FINANCE, 3108 Locust. NE. 2280.

OLDSMOBILE—'34 touring sedan, 6; like new; only $545; terms, trade. FRANKE AUTO SALES, 4811 Delmar.

OLDSMOBILE—1935 de luxe sedan; beautiful 6 artillery wheels, covers to match; built-in trunk; terms, trade. 5121 Delmar.

OLDSMOBILE—Sedan, 1928; runs perfect; must sell; $45. 6323 Bartmer.

OLDSMOBILE—1933 4-door touring sedan, bargain; trade, terms. 2819 Gravois.

Packard "6" 7-Pass. Sedan
An ideal service car; priced to sell; $100; $50 down, balance easy terms.
SUNSET AUTO CO., 4035 LINDELL.

PACKARD—Sedan, latest 1935 series 120; beautiful dark Packard, blue finish; used; a real opportunity to save on this popular car; cost $1245, will sacrifice $985, $200 down, balance to suit, trade. 4464 Easton.

PACKARD—1929 coupe; maroon; a real bargain.
PARDUE SHELDON
5220 NATURAL BRIDGE

PACKARD—'28, light 6 sedan, $115, $35 down; perfect. 4464 Easton.

PACKARD—1930 sedan; real bargain; terms, trade. 1604 S. Jefferson av.

PEERLESS—'28 sedan, $45, $15 down; new tires, paint. 4464 Easton.

1933 Plymouth P. D. Sedan
4-door de luxe; excellent mechanical condition; paint and upholstery like new; priced to sell; $365; small down payment, balance easy terms.
SUNSET AUTO CO., 4035 LINDELL.

'33 PLYMOUTH SEDAN PD De Luxe; like new. MILSTRAND Delmar at Newstead **$395**

PLYMOUTH—De luxe sedan, 1935; used; a real opportunity to save; $625, $100 down, balance $30 per month. 4454 Easton.

PLYMOUTH—1933 P. D. SEDAN, $395. DOWNTOWN CHEVROLET, CENTRAL 4250. 2300 OLIVE.

PLYMOUTH—1935 de luxe sedan; 3000 actual miles; must see to appreciate; cheap; trade, terms. 4761 Easton.

PLYMOUTH—'33 sedan, good condition; real bargain, TRIANGLE LOT, 3153 Gravois.

PLYMOUTH—1933 sedan; latest; almost new; $395; $70 down; trade. 4761 Easton.

PLYMOUTH—1935 de luxe sedan; officials' car; new car guarantee; terms.
PARDUE SHELDON
5220 NATURAL BRIDGE

PLYMOUTH—Sedan, 1934, beautiful original condition; $450; $75 down, balance $25 per month, trade. 4454 Easton.

PLYMOUTH—1933 P. D. de luxe sedan, like new; perfect condition; $365. 4275 Natural Bridge.

PLYMOUTH—De luxe sedan, 1934; fully equipped; 12,000 miles. 4022A Lexington; real buy.

'35 Plymouth Sedan; real discount; terms, trade. 4231 N. Grand.

PLYMOUTH—I will sacrifice my 1934 4-door sedan. CA. 8826J.

PLYMOUTH—'35 de luxe sedan, 6000 miles; cheap; trade, terms. 2819 Gravois

PLYMOUTH—Sedan, 1935, used; big saving, trade, terms. 2704 McNair.

PLYMOUTH—1933 P-D sedan; almost new; $365, $65 down. 5121 Delmar.

PLYMOUTH—1934 sedan, like new; late '32 Desoto; terms. 2415 Cass.

PLYMOUTH—Sedan; 1932; perfect condition; $245; trade, terms. 2860 McNair.

PLYMOUTH—1929; A1 condition; newly painted; $135; private. 2400 S. 7th.

PLYMOUTH—1933 sedan, an exceptionally clean car, only $325. 4418 Nat. Bridge.

PLYMOUTH—1932; good condition; good rubber, must sell, $235. 4064 Kennerly.

PLYMOUTH—'32 sedan, P. B. model; perfect; bargain; terms, trade. 2819 Gravois

PLYMOUTH—Late model, heater, radio; reasonable. 2619 California

'30 PONTIAC SEDAN Refinished; reduced to MILSTRAND Delmar at Newstead **$195**

KUHS, 2914 N. GRAND
'33 PONTIAC SEDAN, $425 4-door; beautiful green. CO. 6870

PONTIAC—'34 sedan; 11,000 miles; can't tell from new; $145 down; trade. CHRISTEN PONTIAC, 5831 EASTON.

PONTIAC—1931 sedan; a perfect car; sacrifice, $195. 4275 Natural Bridge.

KUHS, 2914 N. GRAND
'34 PONTIAC SEDAN, $635 2-door; built in trunk. CO. 6870

'32 PONTIAC SEDAN Refinished; good tires. MILSTRAND Delmar at Newstead **$295**

PONTIAC—1931 sedan; like new; all good rubber; $245, $50 down. 4761 Easton.

KUHS, 2837 N. GRAND.
'33 PONTIAC SEDAN, $425 4-door. Beautiful green. FR. 2900.

PONTIAC—Sedan, 1933; like new; $445, $85 down. 5121 Delmar.

PONTIAC—1934 sedan, $595; beautiful black, $95 down. 5151 Easton.

KUHS, 2837 N. GRAND.
'34 PONTIAC SEDAN, $635 2-door. Built-in trunk. FR. 2900.

'33 REO 6
Sedan, very clean; new tires, everything perfect; owner never drove over 50 m. p. h.; priced $100 under market for quick sale; terms, Open Sunday and evenings. Merry, 3920 Lindell.

REO—1933 Flying Cloud sedan; cash; bargain; $325. 3963 Evans.

ROCKNE—'33 sedan; runs perfect; $325; terms, trade. 2819 Gravois.

USED AUTOMOBILES

Sedans For Sale

ROCKNE—Sedan, 1933; like new; $285; trade, terms. 2860 McNair.

1931 Stude. Light 6
Free wheeling; cheap to operate; small license; only $195.
STANDARD MOTOR FINANCE, 3108 Locust. NE. 2280.

'31 STUDE. SEDAN; 6 wire wheels; like new **$75** DOWN
MIDTOWN FORD, 3650 S. Kingshighway

1930 STUDEBAKER SEDAN
Tires, paint and upholstery the best; special, $175; easy G. M. A. C. terms.
WEST SIDE BUICK USED CAR LOT, 5825 Delmar. CAb. 4550.

STUDEBAKER—1934 light 6, de luxe, Regal, built-in trunk, see quick; cost $1078, worth $695, for $545, terms, trade. 4231 N. Grand.

STUDEBAKER—1935 de luxe sedan; used; first series; $545, $100 down. 5121 Delmar.

STUDEBAKER—'34 de luxe sedan, Dictator model, really a buy; $495. FRANKE AUTO SALES, 4811 Delmar.

KUHS, 2837 N. GRAND. '32 STUDE. 5-PASS. ST. REGIS, $395 6 chrome wheels. Like new. FR. 2900.

STUDEBAKER—'34 Dictator model sedan; $495; terms, trade. 2819 Gravois.

STUDEBAKER—Sedan, 7-passenger, 1928, $55. Orange Front, 2209 Lynch.

STUDEBAKER—'29 sedan, side mounts, $115, $35 down; clean. 4464 Easton.

STUDEBAKER—'28 President; A1; $125; trade. 1223 Victor. GR. 0890.

STUTZ—Sedan, late model de luxe, guaranteed, $275, will consider model A Ford coupe in trade. 2925 Locust, JE. 1780.

STUTZ—7-passengers, $485; $295; Cadillac 12, 1932 de luxe, $895. 3907 Easton.

1932 TERRAPLANE
Sedan, $375.
ROBERTS CHEVROLET, 5877 Delmar.

TERRAPLANE—1933 sedan, $345; perfect condition; $65 down. 5151 Easton.

TERRAPLANE 6—1935 sedan; used; electric hand; terms, trade. 5121 Delmar.

WHIPPET—4-CYLINDER SEDAN; 1931; EXCEPTIONALLY CLEAN; $145; $45 DOWN, $2.50 WEEK.
BILGERE CHEV., 2849 N. GRAND.

WHIPPET—1931 sedan; dandy family car; $70, $25 down. 4761 Easton.

'32 WILLYS 8 SEDAN Good tires. Reduced to MILSTRAND Delmar at Newstead **$255**

WILLYS 6—'30 sedan; paint, tires, motor, upholstery A1; beautiful maroon; $50 down.
CHRISTEN PONTIAC, 5831 EASTON.

WILLYS 77—Sedan, 12,000 miles, roomy, light, 33 miles to gallon, guaranteed, see quick, terms, trade. 4231 N. Grand.

WILLYS—Sedan; 1932; perfect condition; bargain; $235; terms. 3114 Cass.

Touring Cars For Sale

'33 Chevrolet Master Phaeton
6 wire wheels; this car cost more than $800; equipped; you will like it after you see it; best buy in St. Louis for this type car; $295; terms, trade.
STANDARD MOTOR FINANCE, NEwstead 2280. 3108 Locust.

FORD—Whoopee touring; 1925; runs good; sell cheap. 4604 Delor.

PIERCE-ARROW — Sport phaeton; late model; fender wells, trunk; classiest car in town; must sell; see this today. 1915 N. 9th st.

Trucks For Sale

GMC
QUALITY USED TRUCKS
Largest selection in town, including
GMC, 1½-ton, stake, duals — — — $400
GMC, 3½-ton, stake, duals — — — 850
Dodge, 1½-ton coal, dual — — — 75
Dodge, ¾-ton panel — — — — 125
GMC, 1½-ton, 131" w. b., duals — 400
Chev., 1½-ton, 157" w. m., duals — 325
Mack, 1½-ton, with hoist — — — 75
26 others; all sizes and styles. Lowest terms in town.
GENERAL MOTORS TRUCK CO., 2640 WASHINGTON. JE. 0300. OPEN SUNDAYS AND EVENINGS.

SEE US for Used Trucks
½ to 2½ Tons.
Dodge, Reo, Chevrolet, Ford, International, Graham, GMC. All body styles including several style dump bodies.
CROSBY MOTORS, Inc.
3501 S. Kingshighway FLanders 6210

TRUCK BARGAINS
'29 Ford ½-ton panel.....$ 95
'30 Dodge 1½-ton panel..... 165
'30 Chevrolet ½-ton panel... 175
'33 Dodge, dual cab..... 395
'33 Chevrolet ½-ton panel.. 265
'28 G. M. C. coal body..... 135
Downtown Chevrolet
CENTRAL 4250. 2300 OLIVE.

MONEY MAKING TRUCKS.
Ford "T" chassis and cab, only $25.
Ford '28 1½-ton panel, $65.
Dodge '29 ½-ton panel, $115.
Ford '28, coal body, a dandy, $125.
White 1-ton express; down, $40.
Chev. '33 chassis and cab, 157", $355.
Dodge '33 chassis and cab, 157", $445.
Ford '34 chassis and cab, duals, $445.
Terms, trade. Always open. Ford agency.
MENDENHALL, LOCUST and JEFFERSON

CHEVROLET — 1934 1½-TON; 157-IN. WHEELBASE; 10-PLY TIRES; OVERLOAD SPRINGS; BARGAIN; TERMS.
BILGERE CHEV., 2849 N. GRAND.

WE'VE BUILT A REPUTATION ON
TRUCKS!
EVERY ONE SOLD IS GUARANTEED
CHEV., FORDS, DODGES. OTHER MAKES ANY BODY STYLE OR SIZE YOU WISH.
BARNEY'S, 4415 Manchester

RIEFLING FORDS
Authorized Dealers
Trucks; 20 Fords, Chevrolets, coal and dump bodies; EZ terms; trade. Open evenings. RIEFLING'S, 2315 S. Jefferson.
'31 Chevrolet coal body
'31 Chevrolet chassis
'32 Chevrolet chassis
'33 Chevrolet chassis
'32 Ford chassis
'31 Ford panel
'35 Ford panel
HARDY CHEVROLET, 5616 GRAVOIS.

USED AUTOMOBILES

Trucks For Sale

'33 CHEVROLET TRUCK
Dual wheels; long wheel base; for hauling beer; cost $1600; worth $795. Foreclosed at $575.
AUTO FINANCE CO.
3145 LOCUST

FORD TRUCKS
1931 panel; ½-ton — — — — —$200
1930 dump; 1½-ton — — — — — 225
Several Model A dump and stake trucks.
GMC 2-ton stake — — — — — —$175
Special Monarch Terms.
MONARCH-FORD, Kingshighway & Enright

FISHEL AUTO SALES
1931 Chevrolet; duals ..... $ 65
1933 Chevrolet Dump 365
1932 Ford; duals 165
1931 Ford; 157-in. wheelbase.... 135
1929 Indiana 65
1929 International; duals 95
Many Others to Choose From
TERMS 4163 Manchester TRADE

MOVING VAN
GMC; 2-ton; duals; tires like new; A1 condition. Special terms. $595
We really trade.
CROSBY MOTORS, 3501 S. Kingshighway

10 TRUCK BARGAINS
FORDS, CHEVROLETS, REPUBLIC, SACRIFICE. 3635 EASTON, 3521 PAGE.

CADILLAC—Wrecker in good condition; price reasonable; see or write Frank Kaiaus, Pocahontas, Ill.

CHEVROLET—'34 pickups; we have 2 pickups; driven around 15,000 miles; looks like new.
HARDY CHEVROLET CO., 4617 Gravois. 5616 Gravois.

CHEVROLET—Truck; late 1933; must be seen to be appreciated; will accept $65 down to responsible party. EVergreen 8896. 4703 Natural Bridge.

'33 Chevrolet C. and Cab 1½-t., 157" dual tires MILSTRAND Delmar at Newstead **$365**

CHEVROLET—1930 ½-ton panel delivery; dandy for light hauling; $95, $25 down. 4761 Easton.

CHEVROLET—'33; short and long wheelbases; duals; $275; terms. 717 S. Vandeventer.

CHEVROLET—1½-TON ICE AND COAL TRUCK; DUAL WHEELS; BARGAIN.
BILGERE CHEV., 3522 NAT. BRIDGE.

CHEVROLET—1½-ton; with body; perfect condition; real bargain; terms.
HARRIS-GILLIAM, 4047 CHOUTEAU.

CHEVROLET—1931; motor overhauled; body and fenders perfect; $75 down. 3631 Easton.

CHEVROLET—1932 sedan delivery; motor overhauled; new paint; A1 throughout. Triangle Lot, 3153 Gravois.

CHEVROLET—1½-ton cattle truck; cheap; terms, trade. 2819 Gravois.

CHEVROLET—1932; dual; coal body; runs good; $225, terms. 3631 Easton.

CHEVROLET — 1935; long wheelbase; $475; terms. 717 S. Vandeventer.

CHEVROLET—Sedan delivery; 1933; clean; perfect; terms. 3907 Easton.

CHEVROLET—'34; short wheelbase; duals; $375; terms. 717 S. Vandeventer.

'31 DODGE PICKUP ½-ton; a real bargain. MILSTRAND Delmar at Newstead **$175**

DODGE—½-TON PANEL TRUCK; 1934; LIKE NEW; LOW MILEAGE; TERMS.
BILGERE CHEV., 2849 N. GRAND.

FEDERAL—Truck; 1927; sold for storage; serial No. 49,245; engine No. 122,992. 1515 Vail pl. Jos. H. Lerner.

FORDS—Chevrolets; 25 trucks; 1929 to 1935 models; stake, coal, dump, panels; large and small; pickup; bargains; terms. 3114 Cass av.

'31 FORD CANOPY Newspaper deliv. step. MILSTRAND Delmar at Newstead **$185**

FORD—1½-TON PANEL; 1931; EXCEPTIONALLY CLEAN; SACRIFICE; TERMS, TRADE.
BILGERE CHEV., 2849 N. GRAND.

FORD—1930 ½-TON PANEL; $175; A REAL BUY; TERMS.
JOHNSON CHEVROLET, 3655 OLIVE.

'31 FORD PICKUP ½-ton; reduced to MILSTRAND Delmar at Newstead **$165**

FORD—PICKUP; 1929; CLOSED CAB; 5 GOOD TIRES; EXTRA CLEAN.
BILGERE CHEV., 2849 N. GRAND.

FORD—1½-ton truck, late 1935; overload spring; 32x6 tires; used a few times; same as new; real bargain; terms. 1915 N. 9th.

FORD—Model T truck; closed body. 7439 Harter, Richmond Heights. ST. 0949.

FORD—Model T, ½-ton; open body; perfect shape; cheap. 5960 Lotus.

FORD—1933 L4 sedan delivery; as good as new. 3962 West Pine.

FORD—'32 pickup; like new; $235; terms. 717 S. Vandeventer.

FORDS—Chevrolets, 5; all styles, $85 up, terms. 2506 S. Jeferson.

FORD—Panel truck; 1929; cheap; $75. Orange Front, 2209 Lynch.

FORD—Trucks, ½-ton, Model A open express; $50; terms. 3845 Easton.

FORD—1928; motor perfect; coal body; only $85. 3631 Easton.

FORD—1931 dual; motor overhauled; platform body; $195. 3631 Easton.

GMC USED TRUCKS
TODAY'S . . . . SPECIAL
1933 CHEV.; duals $325
GENERAL MOTORS TRUCK CO.
2640 WASHINGTON JEFF. 0300
OPEN EVENINGS

INTERNATIONAL — 1935; for sale or trade; cab and chassis; 157" wheelbase; (C-30) dual wheel, 32x6 8-ply tires rear. Get special price on this one. Daley Chevrolet Co., Gillespie, Ill.

INTERNATIONAL—1931; 1½-ton; dump body; or trade. FRanklin 8029.

MACK—Bulldog dump, 3½-ton, underbody hoist; cheap. 4664 S. Grand.

MACK — 2-ton dump; pneumatics; $300; Mack coal truck, $100. 2305 Howard.

'32 REO PANEL 1½-ton; ready to use. MILSTRAND Delmar at Newstead **$295**

1934 REO 1½-TON PANEL
CROSBY MOTORS, 3501 S. Kingshighway.

WHITE—Truck; 3-ton; pneumatic tires; steel body.
HARDY CHEVROLET, 5616 GRAVOIS.

Automobiles For Sale—Miscellaneous

STORAGE SALE
Sedan, '28 Chevrolet, Ford '29, Marmon, Gardner, Moon, Lincoln; coupes, Chevrolet '29-'28. Oldsmobile, Peerless, Buick. Down payments as low as $10.
BROCK GARAGE, 4418 OLIVE.

THESE CARS NEED WORK
WILL BE SOLD AS IS.
Ford, 1929 panel truck — — — —$ 60
1930 Oakland 8 coupe — — — — 64
Dodge 6 sedan, '28 — — — — — 75
Several others, all less than — — 95
MONARCH-FORD, Kingshighway & Enright

CHEVROLET—1933; coach, touring, sedan; A1 bargain; private party. PA. 7001.

Tractors

CLETRAC TRACTOR—Manchester Motor Co., Manchester, Mo.

Auto Trailers For Sale

TRAILER—Dishes, bedding, everything for housekeeping, only $75. 6510 Morganford.

TRAILERS—2 wheels with tires, $10; also house trailers. 6407 Wells.

TRAILER—2-wheel, suitable for touring. 3553 S. Jefferson.

TRAILER—Silver Dome; sleeps four; must sacrifice. 609 Broadway, Alton, Ill.

TRAILER—16-ft. coal, $400. CA. 5826W.

Auto Bodies For Sale

HYDRAULIC Dump body, fit Ford or Chevrolet. 4301 W. Clayton av.

DUMP BODY—1½ cu. yd., for Chevrolet truck, 3232 Olive, FR. 2960.

LOANS ON AUTOMOBILES



I Make Loans Others Refuse
Nat Goldring, Mgr.
AUTO LOANS
1924 to 1935 Models
Our liberal and easy repayment plan will appeal to you. Because we're small we have time to discuss your financial problems with you.

HERE'S HOW YOU REPAY

$ 25 Loan	25c Weekly
$ 50 Loan	50c Weekly
$ 75 Loan	75c Weekly
$100 Loan	$1.00 Weekly
$150 Loan	$1.50 Weekly
$200 Loan	$2.00 Weekly
$300 Loan	$3.00 Weekly
$400 Loan	$4.00 Weekly
$500 Loan	$5.00 Weekly

Refinancing—Legal Rates
FRANKLIN FINANCE CO.
3801 WASHINGTON
Corner of Spring Ave.
OPEN EVENINGS TILL 9 P. M.

CASH ON YOUR CAR IMMEDIATELY
BORROW $10--$500
Let us refinance any balance due on your car . . . reduce your present payments . . . advance more cash.
- Quick
- Confidential
- No Investigations
- Cash at Once

WELFARE FINANCE CO.
5 OFFICES
1029-1039 N. Grand
7298 Manchester — 5006 Gravois
3601 Gravois — 5896 Easton

AUTO LOANS
$10 TO $500
'By the Friendly South Side Loan Co.'
Notes refinanced; payments made smaller; more money advanced. Investigate our low rates.

Attention!!
OUT-OF-TOWN AUTO OWNERS
"We Make Out-of-Town Loans in Missouri and Illinois"
United Auto Finance Corp.
2117 S. Broadway LA. 8060

Auto Loans
$10 to $1000
Check These Features
★ ANY YEAR MAKE OR MODEL
Lawful Rates—No Cosigners
LOCAL FINANCE CO.
N. W. Cor. Grand & Page
Open Evenings, 9 P. M. FR. 1532

AUTO LOANS
$10.00 TO $500.00
Refinancing
Payments Reduced
Friendly Service—No Red Tape
GUARANTY MOTOR CO.
2936 LOCUST JEfferson 2464

AUTO LOANS, LOW RATES
Open day and night. Day & Night Auto Finance, 3615 S. Grand, GRand 5500.

USED AUTOMOBILES

Tires For Sale

TIRES—530, any size, used and new; air compressor and tools; selling out at our own price. 5865 Easton.

TIRES—Two, used, size 5.25x18, with good inner tube, $1.65 each. RI. 7538M.

TIRES—Or tubes, 500 used, 50c up. We buy, trade. B. & B., 3948 S. Broadway.

TIRES—2; tubes, wheels; size 5.50-17, like new. $9. 4037 Maffitt.

TRUCK TIRES—Solid; 2 36x8; 2 36x5; good; cheap. 2305 Howard.

Chassis For Sale

CHEVROLET—Trucks, 1934, perfect, 1½ and 1½ ton; duals. 1915 N. 9th st.

FORD—Chassis; 1932; Chevrolet chassis, 1932; bargains; terms. 3114 Cass av.

Accessories, Parts—For Sale

TRUCK PARTS—All makes of motors, bodies, rear ends, etc.; mail orders solicited. Shamfeld Auto Salvage Co., 1500 Converse, East St. Louis. BRidge 5666.

NEW HOOD—C-I 1932 Chrysler. 4538 Gravois, RI. 9665.

USED FORDS—Chevrolet parts and bodies. 7320 N. Broadway. CO. 1195.

FOR BUSINESS OPPORTUNITIES AND BUSINESS FOR SALE SEE PART 2, PAGE 6

Ely Culbertson's Bridge Column
Now Appears Exclusively in St. Louis in the Daily Magazine of the
POST-DISPATCH

ROOMS AND BOARD

North

ALICE, 2039—O'Fallon Park, south front; 1, 2 gentlemen; home cooking; $5, $6.

ASHLAND, 4233 — Desirable, private home; board exceptionally reasonable. COfax 3025W.

FARLIN, 4440A—Front room, good meals, laundry, $6.50; Holy Rosary parish.

STRODTMAN PL., 4337A—Large, lovely room, gentlemen; meals or share; good transportation.

SULLIVAN, 3908—Room and board for 2; private family.

Northwest

LEE, 4864—Two gentlemen; all conveniences. Catholic preferred. EV. 4818.

LOVELY room; A1 meals; with German couple; private; garage. EV. 3979.

South

ARSENAL, 3646A—South room for 1 or 2; board optional. PR. 7347.

CONNECTICUT, 3642A — Room, board; comfortable home; gentleman; reasonable.

CHAMBERLAIN, 5720—Large, for 1 or 2; private. CA. 3692J.

CRITTENDEN, 3438—Large front; twin beds; meals optional. PR. 1734.

FLAD, 3945—Room; gentleman; excellent meals; steam heat; Park car.

HARTFORD, 3522A—Pretty room, $3; for lady employed; meals or kitchen privileges; congenial home; adults.

HUMPHREY, 3853A—1 or 2 gentlemen; employed; home cooking; private.

JEFFERSON, 3616 S.—Board; young men, 18 to 25; share room. PR. 6768.

LAFAYETTE, 3138—Room and board for 2; $5 per week.

SHAW, 3835A—Board and room for lady employed. GR. 8288.

SHENANDOAH, 3142—Room and board; private; refined family; reasonable.

SPRING, 1845 S.—Real home for refined gentlemen; excellent meals; conveniences.

RUSSELL, 4274A—Large room, gentleman employed; good meals; real home.

RUSSELL, 3644—Clean, quiet home, south room; best food; reasonable.

RUSSELL, 3817A—Single, double, $6 per week; private family.

RUSSELL, 4459—Private apartment; twin beds; gentlemen; references. GR. 3868.

SHAW, 3640—Apt. 2d floor west; single, double; meals optional.

SHENANDOAH, 4627—1st west, large, attractive, private, breakfast. GR. 3478.

VIRGINIA, 4102A—Single room; good transportation; home. FR. 2156R.

WHITTEMORE, 2347—Attractive rooms; best of meals; $4.50 and up.

ROOMS, BOARD—Cheerful sunny south front; twin beds, 2 gentlemen; real home; bungalow; select neighborhood. RI. 1383J.

ROOM AND BOARD—1 or 2 girls; private refined home; reasonable. LA. 8837.

Southwest

ROOM—2 girls; own room; private home; board optional. HI. 3231.

West

HOTEL CLUBS
FOR BUSINESS MEN AND WOMEN
5406 DELMAR
SINGLE AND DOUBLE ROOMS
Room and board. The coziness OF HOME, THE ATMOSPHERE OF A HOTEL; EVERYTHING FURNISHED new. Mgr., 2nd floor west. FO. 8578.

CABANNE, 5132—Attractive rooms, gentlemen; couples employed; reasonable. FO. 6568.

CABANNE, 5153—Warm rooms, home-cooked meals; quiet adult home.

CABANNE, 5145—Room, board; hot-water heat; homelike; reasonable.

CATES, 5948—Lovely home, good food; garage. CAb. 4387W.

CLARA, 535—Attractive single or double, excellent meals, reasonable. RO. 3375.

CLEMENS, 5942—Desirable room, splendid heat; excellent meals; reasonable; ladies.

DELMAR, 5321—Large south room, bath, twin beds; meals. Apartment 3.

DELMAR, 4270—Special arrangements for Legion visitors, $1 a day.

FOREST PARK, 4542—1st floor west; gentleman; single room; good food. RO. 4583

KENSINGTON, 5101—Clean, sunny rooms with board, $5, $6; employed people only; reference. FO. 2727.

LINDELL, 4475—Lovely rooms, meals optional. FE. 1592.

LINDELL, 4633—Attractive rooms, excellent meals, lovely home. FO. 9181.

MAPLE, 5019—Comfortable south room, board, private home; Kingshighway and Page; bus, car; garage.

RAYMOND, 5159—Double rooms; excellent home-cooked food; hot-water heat; newly furnished. See them today; attractive rates, best references.

RAYMOND, 5024 — Pleasant room; twin beds; meals you will enjoy. FO. 4643.

RAYMOND, 5004—Lovely, bright rooms; home-cooked meals; owner home.

WASHINGTON, 5142—Business ladies, teachers, students find here ideal home and excellent meals reasonable.

WASHINGTON, 5280—Choice suites, running water; twin beds; meals; $45 up.

WASHINGTON, 5117—Twin beds; private bath; single; garage. FO. 9186.

WASHINGTON, 5142—Lovely home, attractive rooms, excellent meals, $6 to $8.

WASHINGTON, 5071—Good home with meals; gentleman; reasonable. RO. 4777.

WASHINGTON, 5133—Furnished rooms; excellent meals. FO. 2851.

WASHINGTON, 5214—Attractive rooms; twin beds; good meals; garage.

5109 WATERMAN
For Business Women and Girls
Single and double rooms with board, excellent meals. The coziness of HOME. NEWLY FURNISHED. Forest 1735.

WATERMAN, 55xx—Lovely room with sun parlor; twin beds; excellent meals. FO. 1314.

WATERMAN, 5126—Single, double rooms; refined surroundings; excellent meals; garage.

WATERMAN, 5089—Owner's home; unusual surroundings; University car; gentleman.

WATERMAN, 5167 — Exceptionally furnished front; twin beds; excellent meals.

WATERMAN, 528x—Large room; excellent meals for 2; $50 month. RO. 0554.

WATERMAN, 6926—Private home, breakfast; gentlemen. CA. 0292R.

WATERMAN, 5025—Adjoining bath, 2 large closets, twin beds; reasonable.

WEST PINE, 4488—Clean, light, nicely furnished room; low rate; homelike.

WEST PINE, 4548—Lovely room, convenient to schools; home environment; meals.

WEST PINE, 4425—Good meals; twin beds; ladies, gentlemen; phone.

CATHOLIC WOMEN'S ASSOCIATION
4337 MARYLAND AV.
Business women and girls employed; rooms with board; very reasonable rates.

2 GIRLS—To share beautifully furnished room, twin beds, connecting bath, rathskeller, electric laundry; two car lines and bus; meals optional; reasonable. Box N-271. Post-Dispatch.

ROOM AND BOARD—Students; twin beds; walking distance Washington U.; $7.50. Hiland 7519.

ROOM in lovely apartment; 1 or 2, adjoins bath; excellent cuisine. FO. 9826.

ROOMS FOR RENT—CITY

North

ATHLONE, 4251—Newly furnished room, residence district; hot water; men.

BLAIR, 3961—1 or 2 modern housekeeping rooms; private entrance.

DE SOTO, 4320—Furnished rooms; all conveniences; bath.

DODIER, 2919—2 men, private family; no other roomers; good location; board optional.

LABADIE, 3912A—Two furnished, complete for housekeeping; no other roomers

MAFFITT, 3949—Large front bedroom and kitchenette; water, phone.

MONTGOMERY, 1926—$2.50 week up; neatly furnished, 2 rooms, kitchen.

MULLANPHY, 2224A—Clean sleeping rooms; free parking space for cars.

NEW ASHLAND, 3138—Sleeping and light housekeeping, private; cheap.

NORTH MARKET, 1215—Light housekeeping, sleeping, $1.50, $2, $2.50, $3.

ST. LOUIS, 2205 — Furnished complete; price reasonable.

LEGIONNAIRES, ATTENTION—Furnished rooms, with toilet. 2585A Montgomery.

Northwest

ABNER, 3321—3 furnished; private; gas, electric. Call 2841 Abner.

ANDERSON, 4734A—Sleeping room, for rent; private German family.

CLAXTON, 4524—Housekeeping or sleeping rooms, 1 or 2 men.

COTE BRILLIANTE, 4644—2 large housekeeping rooms, 2d floor.

EUCLID, 5371—2 furnished for Legionnaires, on 1st floor.

EUCLID, 2856 N.—Rooms for Legionnaires; breakfast optional.

HAMMETT PL., 4828—Modern front housekeeping suite, Frigidaire; reasonable

HAMMETT, 4818—Large, front housekeeping, well furnished, phone.

HARNEY, 5916—2 light housekeeping; private family; Walnut Park bus.

HIGHLAND, 4917A—Attention, Legionnaires, furnished rooms; kitchen privileges.

LEXINGTON, 4927—2 light housekeeping; private home; reasonable; employed.

LOTUS, 5257—2 clean, furnished rooms; private bath; sink, electric refrigerator; references; no other roomers.

MAPLE, 5176—Housekeeping room, kitchen, sink, range; $4.50 per week.

MARCUS, 1709—2 connecting housekeeping; all conveniences; 2d floor.

NORTHLAND, 5238—Room, board; homelike.

NORTHLAND, 5819—Two small connecting housekeeping; also sleeping rooms.

ST. LOUIS, 4945A—Cheerful room, twin beds, shower, phone, near General Motors; private.

ST. LOUIS, 4261A — Unfurnished front room, lady alone; kitchen privileges.

ST. LOUIS, 5115—Lovely room; private home; 1 or 2 employed.

SULLIVAN, 3929A—Front south, phone, car, bus; reasonable.

ROOM—Nice, southern exposure, gentleman; private; reasonable. MU. 4827.

ROOMS—$1.75 up, private home; board optional. EV. 2512.

South

ALBION PL., 2318A—1st-2d floor; conveniences; near Lafayette Park; hot, cold water; steam heat; $3 up.

ARSENAL, 3445—Large room; light housekeeping or sleeping; 1 or 2; near bath.

ARSENAL, 701—Housekeeping and sleeping; newly decorated; cheap. LA. 9408.

ARSENAL, 2017—Furnished rooms or light housekeeping; modern, garage.

ARSENAL, 4260—Large newly furnished; Tower Grove Park. PR. 5383.

ARSENAL, 4168A—2 front, facing park; employed people. PR. 4298.

ARSENAL, 3904—2 attractive, private home, conveniences; reasonable.

BELLERIVE, 732—Can accommodate 2 couple or more during convention. Call RI. 3465.

BENTON PL., 35 — Room, kitchenette, $3.50; also connecting; water, good heat; phone.

BENTON PL., 10—Private housekeeping, sleeping; phone; large yard; reasonable.

BLAINE, 3909—2 large, connecting housekeeping rooms, kitchen, sink.

BOTANICAL, 3931 — 3 housekeeping rooms; 2 south exposed.

BOTANICAL, 4129—Large south room for 1 or 2; good meals; half block to cars.

BROADWAY, 3942 S.—Connecting 2-3 or single; housekeeping; clean, garage.

CALIFORNIA, 1506—1 or 2 rooms for light housekeeping.

CASTLEMAN, 3939—Front room, permanent or temporary; private. GR. 4590.

COMPTON, 2138 S. — 2-room kitchenette suite; everything furnished; garage.

COMPTON, 1931 S.—Large housekeeping room, range, washer, phone; reasonable.

CONNECTICUT, 4052A—2 housekeeping rooms, private entrance.

DELOR, 4400—Front housekeeping; automatic heat; continuous hot water; adults.

DEWEY, 6123—Room for gentleman; handy to transportation.

EADS, 2914—Large room; Compton, Park and Tower Grove cars.

EADS, 3001—Attractive, large 2d-floor front; kitchenette; sink.

EIGHTEENTH, 3013 S.—3 rooms, modern, $12.

FAIRVIEW, 3660A—Nice rooms, 1 or 2; private; convenient.

FLAD, 3828—Large or small, with laundry; breakfast; garage optional.

FLAD, 3845—Lovely single, nice closet; phone; all conveniences; employed girl.

GRAND, 5517A S.—Room; private home; near Bates; after Oct. 1st.

GRAVOIS, 3216—Furnished 3 rooms, bath, garage; $6 week.

HARTFORD, 3424—Front sleeping, in private adult home. LA. 3437.

HENRIETTA, 2913—Housekeeping, steam heat, modern, with sink; hot water; adults only, $3.50.

HUMPHREY, 3422A—Front sleeping room in private family; lady or gentleman.

JEFFERSON, 3517 S.—2 unfurnished rooms, 3d floor; sleeping room; private.

JEFFERSON, 3606 S.—2 connecting housekeeping; first floor; phone.

JEFFERSON, 1715 S.—2 housekeeping rooms, sleeping room. PR. 8

ROOMS FOR RENT—West

VERNON, 5017—2 lovely rooms, Murphy, overstuffed; kitchen; porch.

VERNON, 5722—South room, housekeeping or sleeping; steam heat; $2.50, $3.

VERNON, 5549—2 bright housekeeping; clean; sink; reasonable. PA. 7348W.

VERNON, 4616—2 rooms, furnished for light housekeeping; gentiles.

VERNON, 5355—Housekeeping, $2.50; continuous hot water; phone.

WAGNER, 6218—Unfurnished room; newly papered; suitable single person.

WASHINGTON, 4715—Second floor; clean single and connecting rooms; quiet home. Phone FO. 4489.

WASHINGTON, 5098—Housekeeping suite, 2 or 3 rooms; private bath.

WASHINGTON, 4410—3 rooms, first floor, private bath; reasonable.

WASHINGTON, 5053—2d floor housekeeping; conveniences; reasonable.

WASHINGTON, 4447—Nice, large room; twin beds; couple.

WASHINGTON, 5061—Comfortable beds, clean private home good location.

WASHINGTON, 4021—Housekeeping, $2, $2.50; also workshop; reasonable.

WASHINGTON, 4910—Legionnaires, 2 or 3 in rooms; refined.

WATERMAN, 5083—Room for gentleman in private home; all conveniences.

WATERMAN, 55xx—Attractive room; private family; gentleman. FO. 5143.

WESTMINSTER, 4548—Private home, two south, large rooms, apartment; beautifully furnished; private bath, phone.

WESTMINSTER, 61xx—Double; southern exposure; couple or gentlemen; in home of teacher; references. CA. 0443.

WESTMINSTER, 4144 — Sleeping and housekeeping; neatly furnished; reasonable.

WESTMINSTER, 4533—Room with kitchen; hot-water heat; owner's home.

WESTMINSTER, 4532 — Housekeeping, sleeping; next to bath; phone; radio.

WEST PINE, 4484—Attractive rooms; twin beds; meals optional; parking.

WEST PINE, 4410—Large, well-furnished, adjoins bath; reasonable.

LEGIONNAIRES — Nice clean rooms, at 4318A Forest Park bl., reasonable.

LIGHT housekeeping, furnished bedroom and kitchen, hot-water heat, gas, electric, bath and telephone furnished; no children; don't phone; $8 week. 1338 N. Kingshighway.

ROOMS—Large, 1 or 2 gentlemen; private house; twin beds; board optional; vicinity Waterman and Skinker. Box N-267, Post-Dispatch.

ROOM—Large, comfortably furnished, adjoining bath; private home; private place; gentlemen only. FOrest 3648.

ROOM—University City, west of Big Bend, for 1 or 2, in private home; garage. CA. 1615.

ROOM—On Pershing near Clara: small family; home privileges; references. FO. 5391.

ROOM—Single, adjoining bath; newly decorated. FOrest 6262.

ROOM—Modern; gentleman; good transportation; reasonable. EV. 0569.

ROOM—Refined, private family, conveniently located. FOrest 7157.

ROOM—Gentleman, in apartment. FOrest 1253.

ROOM—Housekeeping, kitchen; outside entrance; large sleeping. JE. 5969.

ROOMS—Beautiful, in private apartment, for 2 permanent guests. FO. 5313.

ROOM—Attractive, in private apartment; connecting bath, shower. FO. 6661.

ROOM—Gentlemen share beautiful front; near cars, buses. CA. 5152.

ROOM—South; shower bath, steam heated; apartment. Private. FO. 1868.

ROOM—Lovely, private apartment; reasonable; garage; gentleman. FO. 9622.

ROOM—Private bath, garage, private family; near cars. FO. 2083.

ROOMS IN SUBURBS

KINGSBURY, 8015—Cozy room, breakfast optional, 1 or 2 employed ladies. PA. 6805W.

SWITZER, 2035—2 nicely furnished rooms, St. Louis County. Call before noon Sunday or after Monday.

ROOM—Large, attractive, board optional; modern home near direct car line. Box N-369, Post-Dispatch.

ROOM—In private home; $2 per week. WEbster 440R.

ROOM — Nicely furnished, private family; garage; cars, bus. WE. 885.

SUBURBAN ROOM AND BOARD

ROOM—Very desirable, large home in Webster; couple or 2 persons, exceptional board; garage. RE. 1592.

ROOMMATES WANTED AND APARTMENTS SHARED

GIRL — Share beautiful furnished apartment; separate studio room; $22.50. PR. 1024.

CLARA, 7xx—1, 2 girls, couple; share apartment; $3 each. FO. 3420.

DELMAR, 5745A—2 girls employed, to share apartment with lady; $3 each.

GENTLEMAN—Share very desirable efficiency; fine location. 605 Clara. RO. 2246.

GENTLEMAN to share 2 lovely rooms, private bath, with one other. FO. 9196.

GENTLEMAN to share room, home of couple; garage optional. LA. 2900.

GENTLEMAN will share attractive West End apartment; reasonable. PA. 2301M.

LADY to share apartment; references. Box E-152, Post-Dispatch.

LADY—Alone; wishes 2-3 employed girls; share apartment. CA. 3750R.

LADY employed, share efficiency with lady alone; $15 month. RO. 4674.

ROOMMATE Wtd.—Lady; private family; Protestant; Hi-Pointe. HIland 7612.

YOUNG MEN—2 employed; will share apartment near Washington U. ST. 1283

CHILDREN WANTED TO BOARD

WILL board baby, $15 monthly. Bentrup, 8711A Jennings road.

CONVALESCENT HOMES

EXCLUSIVE nursing home, sick-aged. KL. 207, Mrs. Scudder.

NURSE having large, beautiful home, will take invalids, aged, nervous, mild mental; night and day attention. EV. 3591.

STONE NURSING HOME—Convalescent aged, invalids; night care. CAbany 2125R

ROOM & BOARD WANTED

ROOMS WANTED

ROOM Wtd.—Man wants quiet sleeping room and bath in county; references. Box N-190, Post-Dispatch.

ROOM Wtd.—Gentleman; breakfast; garage; private family, west. Box N-269, Post-Dispatch.

ROOM Wtd.—Bedroom, kitchen, sink, heat, Oct. 5, vicinity Broadway, Chippewa.

ROOM Wtd.—Housekeeping; workingman; north or northwest. Box N-287, P.-D.

TEACHER wants living room and bedroom or sunroom, unfurnished, in private family; use of garage; west preferred. Box R-89, Post-Dispatch.

ROOMS AND BOARD WANTED

CHILD PLACING AGENCY needs homes; Catholic and Protestant, for boarding families of 4 or more children. Box E-27, Post-Dispatch.

ROOM AND BOARD Wtd.—Elderly man; Christian Science family or other denomination; good people; consider housekeeping room; work for part board. Box N-279, Post-Dispatch.

ROOM AND BOARD Wtd.—Young lady employed; with private, refined family, vicinity of General Motors. FL. 5676, after 6 p. m.

ROOM AND BOARD Wtd.—Young man; with private family within 6 blocks of Chevrolet Motor Co. Assembly Plant. Box N-257, Post-Dispatch.

ROOM, Board Wtd.—In refined Catholic family; working mother, 2 small daughters; reasonable. Box R-138, Post-Dis.

ROOM-BOARD Wtd.—For baby 5 months old; vicinity 3656 Blaine. GR. 8569.

ROOM, BOARD Wtd.—2 children, room for mother, employed. FL. 4717.

YOUNG LADY—Wishes room, board and home privileges with desirable Jewish family, in West End. Box N-254, P.-D.

SUBURBAN BOARD WANTED

CARE Wtd.—In good home, for woman age 41; mild nervous case. Box N-276, Post-Dispatch.

ROOM AND BOARD Wtd.—Suburban; for elderly lady requiring some care. CA. 6094J.

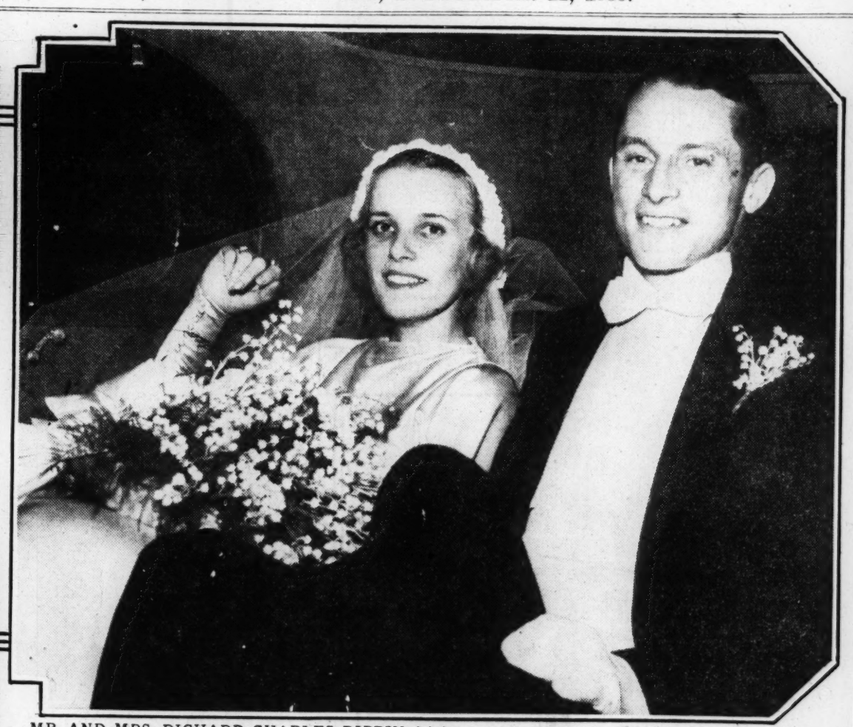
ST. LOUIS POST-DISPATCH

SOCIETY NEWS SECTION

PART FIVE. ST. LOUIS, SUNDAY MORNING, SEPTEMBER 22, 1935. PAGES 1—14G



MR. AND MRS WILLIAM GAGE VON WEISE leaving the Church of St Michael and St. George after their wedding, Sept 14 Mrs. von Weise was Miss Marjorie Dresser Boettler daughter of Mrs Orvis Boettler and Albert A Boettler



MR AND MRS RICHARD CHARLES RIPPIN driving away from the First Presbyterian Church, where they were married Wednesday night Mrs. Rippin was Miss Grace Sager daughter of Mr and Mrs C Le Roy Sager

All photographs by a Post-Dispatch staff photographer



MR AND MRS WESLEY EDWARDS as they received guests following their wedding, Sept 14. The bride was Miss Lillian May Jones, daughter of Dr and Mrs William E. Jones



MR. AND MRS HOWARD J MORGENS after their marriage Thursday afternoon The bride was Miss Anne Wakefield Huffman, daughter of Mr and Mrs. Edwin E Huffman They are on their way to Europe for their honeymoon.



MISS JOAN PANGMAN, daughter of Mr. and Mrs. Cecil Carlisle Pangman, whose engagement to Francis Alfred Kuhn was announced yesterday



MRS. GEORGE F STEVENS, the former Miss Alison Jones, cutting the first piece of her wedding cake as her husband looks on The photograph was made after their wedding, Sept. 14, at the home of her parents, Mr. and Mrs. James C. Jones Jr.

Miss Cartwright Becomes Bride of Robert L. Coe

Ceremony Performed at Central Presbyterian Church —Bride Wears Mothers' Wedding Gown.

MISS MARIELLA ROBERTSON CARTWRIGHT, daughter of Mrs. Hugh Francis Cartwright, 5649 Cabanne avenue, became the bride of Robert L. Coe, son of Mrs. Edith C. Coe, 5834 Westminster place, last evening in an 8 o'clock ceremony performed by the Rev. Theodore S. Smylie at Central Presbyterian Church. He read the service before an altar decorated with palms and gladioli and lighted by tall white tapers.

The bride was given in marriage by her uncle, Charles Findlay Cartwright. She wore her mother's wedding gown, of satin, mellowed to a deep cream. Old rose point lace formed the bertha which accented the square neckline, and more of the lace was used as cuffs for the full elbow-length sleeves. The skirt extended into a circular train at the back, and was slashed at the left side in front with a cascading insert of rose point lace. The bride wore a face veil of tulle and a veil of heirloom duchesse lace, which was secured by a halo of rose point lace over the head and reached the train of her gown at the back. Her bridal bouquet was of lilies of the valley.

Miss Stella Cartwright, who served her sister as maid of honor, was gowned in bagheera cloth of aquamarine blue, fashioned on long slender lines and touching the floor all the way around. A band of gray fox fur bordered the hemline, and she wore a jacket of matching material, with a high cowl neckline. The sleeves of the short coat were full above the elbow and tight to the wrist, and it fastened at the back with covered buttons from the shoulders to the

Continued on Page 2, Column 2.

Joan Pangman Betrothed To Francis A. Kuhn

Mr. and Mrs. C. C. Pangman Make Announcement to Close Friends at Cocktail Party

A SMALL group of family friends were invited to the home of Mr. and Mrs. Cecil Carlisle Pangman, 4654 Pershing avenue, for cocktails late yesterday afternoon and then learned of the engagement of Mr. and Mrs. Pangman's daughter, Miss Joan, to Francis Alfred Kuhn, son of Mr. and Mrs. A. H. L. Kuhn, 7206 Kingsbury boulevard. The wedding will take place late in the winter.

Miss Pangman is a graduate of Mary Institute and later traveled in Europe, chaperoned by Mrs. Atwell T. Lincoln. After her debut at a reception a few seasons ago she became a member of the Junior League. She is a younger sister of Mrs. Edward Douglass Campbell, the former Miss Hope Pangman, who now lives in Montreal, and of Sewell Pangman. The family recently returned from Grand Haven, Mich., where Mr. Kuhn was a guest at their cottage.

The prospective bridegroom attended Washington University and was graduated from Amherst College with the class of 1927. He is a member of Delta Kappa Epsilon. His sister, Miss Josephine, made her debut three years ago.

Guests at the party yesterday were served from an all-white buffet table decorated with white asters and chrysanthemums.

Debutante Luncheon.

Miss Lila Marshall Childress, Miss Jane Jordan, Miss Elizabeth Myri James and Miss Irene Pettus will share honors Monday, Oct. 14, at a luncheon at the St. Louis Woman's Club, at which Mrs. David E. Woods, 12 Carrswold and her daughter, Mrs. Albert E. Happel, 7210 Maryland avenue, will be hostesses.

Muriel Kuhs Becomes Bride of John S. Soest

Sunken Gardens of Edward L. Kuhs Estate Provide Brilliant Scene for Wedding Service.

THE sunken garden of the Edward L. Kuhs estate on Spanish Lake road, ablaze with bright-hued autumn flowers, was the setting for the wedding yesterday afternoon of the Mr. Kuhs' daughter, Miss Muriel Margaret, to John Schaefer Soest, son of Mr. and Mrs. Carl H. Soest of Bellefontaine Farms.

More than 500 guests on the terraces watched the bridal procession move from the house and down a long flight of broad stone steps set in the natural hillside, to the floor of the garden. The bride's attendants, their gowns combining violet with ashes of roses, passed a goldfish pool in which fountains played, and a lily pond on which white swans floated, to an altar at the far end of the garden. They formed before a tall evergreen gateway, in front of which stood two great jars of blue delphinium flanking the satin prie-Dieu. A string orchestra seated near a waterfall at one side played the wedding music. The Rev. Otto Keinker of St. Stephen's Evangical Church read the service.

Mrs. Lester H. Kuhs, matron of honor for her sister-in-law, wore violet crystelle velvet with long full sleeves caught into a tight band at the wrists. The skirt fullness was drawn to the front, a new fashion note for fall. Clips jeweled in rose quartz held the bateau neck at each side. Mrs. Kuhs wore a halo hat of violet crystelle and carried coral and pink gladioli. The bridesmaids, Miss Margaret Bokern, Miss Katherine Fox and Miss Eloise Berg, were in ashes of roses velvet with contrasting amethyst clips, and halo hats to match their dresses. They carried violet and orchid tinted gladioli.

The bride, a long tulle veil floating over her train, and carrying a shade of lilies of the valley, was

Continued on Page 2, Column 1.

Early Fall Debut Parties

PARTY dates are rapidly being added to the debutante calendar for the season, which his majesty the Veiled Prophet will officially open Oct. 9.

Miss Phoebe Weed will make her debut at a tea which her mother, Mrs. Hugh H. C. Weed, will give at her home on Ridgewood road, Wednesday, Oct. 16, from 4 until 6 o'clock in the afternoon.

The following week Mr. and Mrs. Weed will give a small dance at the University Club for their daughter and a group of debutantes and their escorts. The party will take place Friday, Oct. 25.

Miss Irene Pettus, daughter of Mr. and Mrs. James T. Pettus of the St. Louis Country Club grounds, will make her debut at a reception at her home Thursday, Oct. 31. Friday, Nov. 15, Mr. and Mrs. William H. Moulton, 26 Brentmoor, uncle and aunt of the debutante, will give a dinner dance in her honor at the St. Louis Country Club.

Miss Dorothy Grote, daughter of Mr. and Mrs. Robert E. Grote, 27 Windermere place, will be presented to society at a reception at home Nov. 15. Guests will be invited to call between 4 and 6 o'clock in the afternoon.

Sunday, Oct. 27, Mrs. Walter W.

Continued on Page 2, Column 2.

Veiled Prophet's New Queen to Be Honor Guest at Supper Party

THE new Veiled Prophet Queen, whoever she may be, will, like her predecessors, be guest of honor at a supper party and dance following her coronation. This party, from its modest beginning with an informal group at the old St. Louis Club many years ago, has grown until in these days more than 1000 invitations are sent, and the space required covers the entire mezzanine floor of Hotel Jefferson. Each maid of honor to serve at the ball Oct. 9, will receive for herself and her escort, a card to the supper, and in addition, hundreds of other subjects, loyal to the bearded monarch for years, will make up table groups.

Adhering to custom, the first course of the supper is served before the Queen and her immediate court, the four special maids of honor and their escorts, make their entrance into the gold room, heralded by trumpets and in the glare of spotlights. They are to proceed down the length of the large room and will be seated as usual on a raised dais at the north end.

Several hundred guests will be accommodated in the crystal room near by, and there will be general dancing in the ivory room to the music of a well-known orchestra. While the party is under Hotel Jefferson management, the details are arranged by a committee appointed by the Veiled Prophet himself.

Last week special invitations were received by almost 100 women to serve as ladies of honor at the ball, and as such to form a part of the court of Love and Beauty which awaits, and later surrounds, the new queen. The entrance of these matrons marks the beginning of the ball, the first event of the social season. After they are seated, they are joined by the prophet's crewe, the maids of honor, the retiring queen, and finally by the prophet and his latest consort.

Many of the matrons of honor

Continued on Page 2, Column 1.

Supper Dance for Veiled Prophet Queen

Continued From Page One.

have served several times in that capacity, others have appeared before the prophet as maids of honor in their debutante year, and a few were special maids of honor and still wear the jeweled crown presented by the prophet on those occasions.

The matrons of honor include the following:

Mrs. Chauncey B. Adams, Mrs. Richard Baldwin, Mrs. Oscar E. Berninghouse, Mrs. George M. Berry, Mrs. Lawrence Boogher, Mrs. A. Shapleigh Boyd Jr., Mrs. Ingram F. Boyd Jr., Mrs. W. J. Bramman, Mrs. Henry T. Brinckwirth, Mrs. Robert F. Britton, Mrs. George M. Burbach, Mrs. David R. Calhoun Jr., Mrs. George H. Capen, Mrs. Sam D. Capen Jr., Mrs. Wade T. Childress, Mrs. J. Turner Clarkson, Mrs. Thomas H. Cobbs, Mrs. A. W. Dehlendorf, Mrs. Firmin V. Desloge, Mrs. R. Calvin Dobson, Mrs. Forrest C. Donnell, Mrs. Herman Duhme, Mrs. Thomas N. Dysart, Mrs. Fred L. English, Mrs. Gwynne Evans, Mrs. James L. Ford Jr., Mrs. Thomas Francis, Mrs. Dozier L. Gardner, Mrs. Russell E. Gardner Jr., Mrs. W. Ashley Gray, Mrs. Samuel W. Greenland, Mrs. Ralph D. Griffin, Mrs. William P. Gruner, Mrs. John C. Hall, Mrs. C. D. P. Hamilton Jr., Mrs. Hord Hardin, Mrs. Richard S. Hawes, Mrs. Richard S. Hawes Jr., Mrs. W. L. Hemingway, Mrs. Carroll E. Hill, Mrs. Henry Hitchcock, Mrs. Marvin E. Holderness, Mrs. John Valle Janes, Mrs. Sam B. Jeffries, Mrs. James Lee Johnson, Mrs. Gale F. Johnston, Mrs. Harold T. Jolley, Mrs. Meredith C. Jones, Mrs. Wilbur B. Jones, Mrs. I. D. Kelley Jr., Mrs. John B. Kennard Jr., Mrs. John F. Krey, Mrs. Don L. Lambert, Mrs. Martin Lammert III, Mrs. A. B. Lansing, Mrs. Archie Lee, Mrs. J. A. Lewis, Mrs. Virgil A. Lewis, Mrs. George C. Mackay, Mrs. Sidney Maestre, Mrs. E. Vernon Mastin, Mrs. Frank M. Mayfield, Mrs. Walter R. Mayne, Mrs. Richard McCulloch, Mrs. John S. McMillan, Mrs. P. J. Morrow, Mrs. Samuel M. McPheeters, Mrs. W. Gillespie Moore, Mrs. Charles H. Morrill, Mrs. A. W. Morriss Jr., Mrs. T. J. Moss, Mrs. Russell W. Murphy, Mrs. John J. Nangle, Mrs. W. T. Nardin, Mrs. Robert Neill, Mrs. Hayward Niedringhaus, Mrs. W. K. Norris, Mrs. Albert T. Perkins, Mrs. R. Fullerton Place, Mrs. M. H. Jost Jr., Mrs. P. B. Postlethwaite, Mrs. Arthur W. Proetz, Mrs. Edgar M. Queeny, Mrs. Edgar E. Rand, Mrs. Joseph O. Rand, Mrs. Walter L. Rathmann, Mrs. Oliver F. Richards, Mrs. Elzey Roberts, Mrs. Monroe H. Rodemeyer, Mrs. Boyle O. Rodes, Mrs. D. K. Rose, Mrs. L. M. Rumsey Jr., Mrs. A. L. Shapleigh, Mrs. A. Wessel Shapleigh, Mrs. E. A. H. Shepley, Mrs. C. Douglas Smiley Jr., Mrs. Tom K. Smith, Mrs. Carl E. Sommer, Mrs. Otto L. Spaeth, Mrs. Howard V. Stephens, Mrs. Frank W. Taylor Jr., Mrs. Whitelaw T. Terry, Mrs. C. McClung Thompson, Mrs. Robert H. B. Thompson, Mrs. T. C. Tupper, Mrs. Stanley S. Waite, Mrs. Erastus Wells, Mrs. Joseph L. Werner, Mrs. Clinton L. Whittemore Jr., Mrs. Ira E. Wight Jr., Mrs. John Gates Williams, Mrs. B. T. Wood, Mrs. Parker H. Woods and Mrs. F. G. Zeibig.

Muriel Kuhs Becomes Bride of John S. Soest

Continued From Page One.

met at the foot of the steps by her father, who escorted her to the altar and gave her in marriage. Her gown was of ivory satin with a wide bateau neck of d'alencon lace and long sleeves, full to the elbow. The skirt was attached in an inverted point to a slightly full bodice. Her veil hung down from a coronet secured by orange blossoms. Lester H. Kuhs was best man, and Newell McKay, Edward G. Bischoff, William H. Killoren Jr., William Dougherty and Frank Viviano ushers.

After greeting their guests, the bridal party was seated for dinner at a long table on the veranda. Others were served on the high terraces overlooking the Missouri River and at small tables on the grounds. Amber and red floodlights played on wide rose beds at the north of the house. Mrs. Carl Soest, who assisted in receiving, wore royal blue chiffon with a matching picture hat, and orchids.

Mr. Soest gave his attendants watch chains and dress studs, and his bride gave her attendants black antelope bags, marked with their names in gold.

The bridal pair departed after the reception for an unannounced destination. They will live at 6625 Clayton road.

Out-of-town guests included: Mr. and Mrs. John O'Leary, parents of Mrs. Lester Kuhs; her sisters, Miss Katherine and Miss Dorothy Jane, and Miss Marybelle Myers, all of Moberly, Mo.; Mr. and Mrs. Edward H. Bardes of Cincinnati, uncle and aunt of the bridegroom, who are guests of Mr. and Mrs. Louis E. Dennig, 20 West Brentmoor; Mrs. Linda Schaefer, also an aunt of Mr. Soest, the guest of Miss Lulu Schaefer, 412 North Union boulevard, and Mrs. Ada Windisch, Cincinnati, and her daughter, Miss Jane, who are visiting Mrs. Edward G. Bischoff, 2 Forest Ridge.

Maids of Honor at the Veiled Prophet Ball

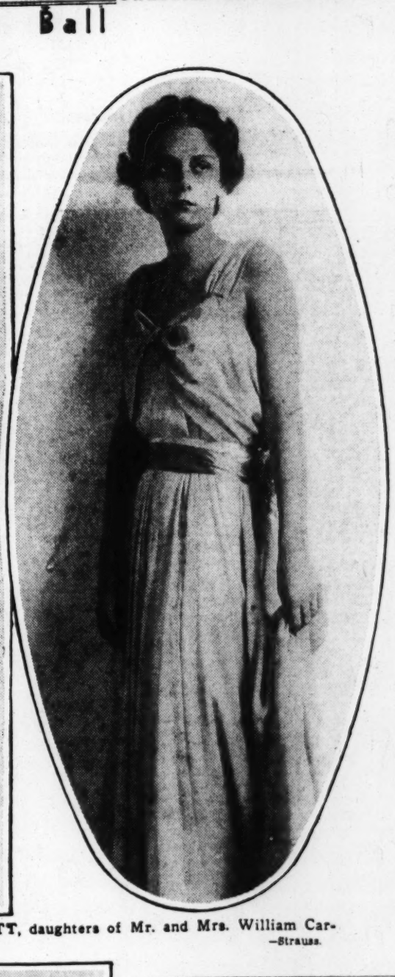


MISS LUCILE FIELD KEELER, daughter of Mr. and Mrs. Henry Gouverneur Keeler. —Strauss.



MISS HARRIET HULBURD, daughter of Mr. and Mrs. C. Earl Hulburd. —Strauss.





MISS JESSIE (left) and MISS NANCY CONNETT, daughters of Mr. and Mrs. William Carroll Connett. —Strauss.



MISS JOY GROSS, daughter of Mrs. Sol W. Gross. —Jules Pierlow.



MISS JANE JORDAN, daughter of Mr. and Mrs. Robert L. Jordan. —Ashen-Brenner.



MISS JANE STOCKE, daughter of Mr. and Mrs. Christian Stocke —Jules Pierlow.

Miss Cartwright Wed to R. L. Coe

Continued From Page One.

waist. Miss Cartwright's arm bouquet was of chrysanthemums in coral shades.

Richard Coe, brother of the bridegroom, was best man, and the ushers were Ralph Kraus, J. Marvin Kause, and Dr. William Lytton. Joseph and Norman Champ Jr. carried the ring to the altar.

The bride's mother was in gray chiffon, with which she wore a corsage of orchids, and Mrs. Coe was gowned in Dubonnet red velvet. Her flowers were gardenias.

There was no reception or bridal supper after the ceremony. Mr. Coe and his bride have departed on a wedding trip to an unannounced destination, and will return to St. Louis the middle of October.

The bride is a graduate of Mary Institute and later attended the St. Louis School of Fine Arts. She made her debut several seasons ago when she served as a maid of honor at the Veiled Prophet ball. She is a member of the Junior League, and on her return to the city will resume her duties as an assistant at the Open Door, book shop maintained by that organization.

Mr. Coe is a graduate of the Rensselaer Polytechnic Institute in Troy, N. Y., and is a member of Delta Kappa Epsilon. His father is Harry S. Coe, 1125 Claytonia terrace.

Early Fall Debut Parties

Continued From Page One.

Krenning will entertain for Miss Grote at a cocktail party at her home, 7334 Westmoreland drive. The debutante's sister, Mrs. Charles Rebstock Harting, who, with her husband, has taken an apartment at 14 North Kingshighway, will give a tea in her honor Dec. 13.

Mr. and Mrs. Grote recently returned from a trip to Canada and Bermuda.

Miss Marion Goodin to Wed R. W. Towne

THE engagement of Miss Marion Goodin, daughter of Mr. and Mrs. John Y. Goodin, 3808 Greer avenue, and Robert William Towne, son of Mr. and Mrs. Harry A. Towne, 3722 Cora avenue, was announced yesterday at a bridge luncheon given by Mrs. Goodin. Each guest received a shoulder corsage to which was attached a small card bearing the announcement. Miss Goodin attended Washington University and Northeastern Oklahoma Junior College. She is a member of Sigma Iota Chi sorority and a graduate of Harris Teachers' College. Mr. Towne is a graduate of Iowa State University.

Royal E. Paullette to Wed New Jersey Girl

MR. AND MRS. JOHN Y. ROBBINS of Montclair, N. J., have announced the engagement of their daughter, Miss Elizabeth F. Robbins, and Royal E. Paullette of Montclair, son of A. M. Paullette of Webster Groves and the late Mrs. Paullette.

The announcement was made at a dinner given by Mr. and Mrs. Robbins at their home last night.

Miss Robbins is a graduate of Montclair High School, Sarah Lawrence College of Bronxville, N. Y., and Katharine Gibbs School, New York. Mr. Paullette was graduated from Webster Groves High School and from Washington University in 1932.

Welcome Inn to Have Horse Show Wednesday

THE program of the horse show which Welcome Inn will sponsor at the Arena Wednesday afternoon as part of the activities of American Legion Convention week, has been announced by Mrs. Eberhard Anheuser, general chairman. It will open with a fox hunt, in which 50 pairs of Bridlespur Hunt Club's hounds will follow a scent around a devious course laid on the Arena floor. Jack Long as huntsman and Mrs. Elmer Kerckhoff as whipper-in will follow them wearing traditional costumes.

Cleveland's Legionnaire mounted police, world's champion equestrian team, will then present intricate platoon formations, relay races and a melee in which masked riders will tilt.

The next event will be an exhibition of vehicles of all sorts drawn by horses fro mlocal stables. The performance will close with the Indian dances by Chief White Wing and his trib. of Winnebago Indians.

They will induct into the tribe as Chief Chee-Oo-Ga (Wigwam Maker), former Mayor Henry W. Kiel, who is in charge of the entire show. Mrs. Elmer Kerckhoff is horse show chairman, and Chief of Police John J. McCarthy is handling the drill team exhibition.

Marjorie Gauen to Wed Oct. 2

MISS MARJORIE GAUEN, daughter of Judge and Mrs. Roy E. Gauen, Waterloo, Ill., and Lieut. Thomas Wetmore DeMint, also of Waterloo, will be married Wednesday, Oct. 2. Miss Gauen is a graduate of Villa Duchesna and Maryville College, and is president of Villa Duchesne alumnae. At Maryville she was a member and an officer of the Maryville Riding Club. Lieut. DeMint was graduated from Western Military Academy and attended Washington and Illinois Universities.

The wedding will take place at 10 o'clock in the morning at St. Mary's Church, Pittsville, Wis. The bride will wear a gown of French blue wool, with a matching hat and black accessories. Her sister, Mrs. Stuart A. McGraugh of Chicago, will wear slightly darker blue wool, with a hat to match and black accessories. Walter H. Butler of Milwaukee will be best man. Lieut. DeMint and his bride will live in Wisconsin Rapids, Wis. Since the engagement was announced showers have been given for Miss Gauen by Miss Mary Margaret Kelly, daughter of Mr. and Mrs. Dan J. Kelly, 307 West Lockwood avenue, Webster Groves, and Miss Virginia Keeley, daughter of Mr. and Mrs. William F. Keeley of East St. Louis.

Party for Gov. Landon.

A luncheon honoring Gov. Alfred M. Landon of Kansas will be given Tuesday at Vandervoort's tea room by the St. Louis graduate chapter of Phi Gamma Delta. Gov. Landon, who has been referred to as one of the Republican possibilities for the presidential nomination, joined the fraternity while a student at the University of Kansas.

All local and visiting members of the fraternity are invited to attend. Arrangements are in charge of J. Al McCollum, president of the local chapter.

Program of Races At Creve Coeur Track

HORSES from the stables of local owners have been entered in the races, which opened yesterday at the Creve Coeur track, with its daily program of four running events and races for trotters and pacers.

Boxes have been reserved for the week by Mr. and Mrs. Donald Scott Sharpe, Mr. and Mrs. Claude H. LaRue, Miss Gertrude Muckerman, Mrs. Elmer B. Kerckhoff, Bradford Shinkle, Harold Moore, John Robinson, C. H. Muckerman, James N. Wellman, Willard B. Cox, Walter Knollman and William Losse.

Miss Muckerman and Mrs. Bernice Arbogast will enter several pacing and trotting events during the week.

Our Greatest Offer
$15.75 UP
FOR A LIMITED TIME ONLY
Swagger
Created from your old fitted fur coat.
● Repaired
● Cleaned
● Glazed
● New Buttons
● New Loops
1 YEAR TO PAY
★ NO MONEY DOWN ★
On All New Fur Coats
MADE TO ORDER
From $54.50 to $299.50
M. DAVISON FUR CO.
CENTRAL 6255 505 N. 7th St.

ATTENTION, LEGIONNAIRES!
One Thousand and One Worthwhile Gifts, $1 to $1000
Cigarette Case
Sterling (Solid) Silver
Special Value
$8.50
Sterling (Solid) Silver
Key Chain
Special Value
$1.00
Mirror, Brush and Comb
Sterling (Solid) Silver
Special Value
$17.25
Without Engine Turning, $14.50
MAIL OR PHONE ORDERS RECEIVE PROMPT ATTENTION
HEFFERN-NEUHOFF
JEWELERS SILVERSMITHS STATIONERS
Eight-O-Nine Locust St.
Round Marquise Square Triangle Baguette

THE NEW FALL STYLES AND MATERIALS
Custom Tailored FOR SMART WOMEN
Difficult Fittings Achieved by Skillful Designing
M. M. GAROIAN - -
LADIES' TAILOR
4660 Maryland Ave. ROsedale 4200

Flattering Buckles
Buckles are important—daringly large or flatteringly demure, this Autumn's buckled Shoe achieves a slim elegance.
We are presenting a large selection of models in suedes, Leather and Fabrics priced from $6.45 to $15.
The Graceful Model Illustrated of Black or Brown Baby Calf $6.45
GOTHAM GOLD STRIPE SILK STOCKINGS
New Fall Ginger Shades, 79c—$1.00—$1.35
Swopes OLIVE AT 10th
Complete Stocks of SELBY ARCH PRESERVER SHOES for WOMEN


WHY LOCKHART'S FOR FASHIONS?
Because there is an indefinable something about a Lockhart Costume that envelops you in the utmost individuality and fashion distinction. And now to make certain of complete ensemble correctness Lockhart's have assembled the unusual in Millinery, Bags and Accessories. Also Sportswear, Lingerie and Hosiery.
Fashions of the Hour
Lockharts INC. 4926 MARYLAND

THIS NEW YORK

By LUCIUS BEEBE

WE HAVE just learned the full details of Frank Schoonmaker's wine-buying trip abroad—he traveled, it appears, 5000 miles in a Ford and tasted 1300 wines. This, as nearly as we can figure it, makes a wine every 3.85 miles. The physical results of this vinous Odyssey are beginning to show up in New York—1933 Moselles which Frank bought (being the first American buyer to do so since the war) at the spring wine auction in Trier; chateau bottled clarets that start at $12 a case, and a number of rather unusual wines such as vins roses, champagnes natures and old Vouvrays, which people often say won't ship, but which, as it happens, did. In our opinion there has been far too much talk these last few months of ante-diluvian vintages — "old wine, old friends" has always seemed to us a proverb less sound than the Burgundian "jeunes vins, jeunes femmes," and we are of the school that believes that at least a few good wines have been made since the war. Bates & Schoonmaker, which Frank directs, with his brother-in-law, Ted Bates, has specialized for a change in the young, fresh and pleasant little wines which a person can afford to drink seven nights a week, and the firm actually lists 39 different bottles at $1.50 or under. Incidentally the September "Architectural Forum" devotes eight pages to the little Bates & Schoonmaker office on Forty-second Street. These offices, appropriately, consist mostly of a tasting room, and a good number of the town's Feinschmecker have been dropping in, now that it is once more cool enough to taste red wine, to talk nostalgically of the happy days when there were 25 francs in a dollar and Burgundy could be had in Dijon for a song. It all seems to us to point to a very real and highly desirable decline in the chi-chi which has surrounded wine buying and drinking since repeal and may do the cause of sound but simple dining no end of good.

* * *

With us a favorite although fast-vanishing type is the fastidious old codger who insists on wearing gloves on trains, and we saw him in all his glory the other evening on the last afternoon express coming down from Boston. At Providence a large and noisy posse of horse persons, fresh from the race-track and betting machines at Narragansett, piled aboard, filling the club car with clamor, smoke and a reek of rye, and at Wickford Junction the major arrived, heralded by two chauffeurs and a porter, tottering under loads of luggage and di-


PECK & PECK
Old Emperor Franz Joseph ma... Tyrol costumes famous - your... Lanz of Salzburg made them... the talk of modern fashion!
Now Peck & Peck introduce s... thorized reproductions of ... Lanz costumes. The styles ... from the imported stag hor... buttons to the contrasting ... collar and pipings are aut... tically and delightfully ... Tyrolean!
Suit in brown, rust, gree... $45. Raglan coat to matc... $45. Tyrolean hat, $8.7...
PECK & PECK
817 Locust Stree...
PHILADELPHIA • ST. LOUIS • WHITE PL...
BOSTON • MINNEAPOLIS • CHICAGO

Marjorie Gauen to Wed Oct. 2

MISS MARJORIE GAUEN, daughter of Judge and Mrs. Roy E. Gauen, Waterloo, Ill., and Lieut. Thomas Wetmore DeMint, also of Waterloo, will be married Wednesday, Oct. 2. Miss Gauen is a graduate of Villa Duchesna and Maryville College, and is president of Villa Duchesne alumnae. At Maryville she was a member and an officer of the Maryville Riding Club. Lieut. DeMint was graduated from Western Military Academy and attended Washington and Illinois Universities.

The wedding will take place at 10 o'clock in the morning at St. Mary's Church, Pittsville, Wis. The bride will wear a gown of French blue wool, with a matching hat and black accessories. Her sister, Mrs. Stuart A. McGraugh of Chicago, will wear slightly darker blue wool, with a hat to match and black accessories. Walter H. Butler of Milwaukee will be best man. Lieut. DeMint and his bride will live in Wisconsin Rapids, Wis. Since the engagement was announced showers have been given for Miss Gauen by Miss Mary Margaret Kelly, daughter of Mr. and Mrs. Dan J. Kelly, 307 West Lockwood avenue, Webster Groves, and Miss Virginia Keeley, daughter of Mr. and Mrs. William F. Keeley of East St. Louis.

Party for Gov. Landon.

A luncheon honoring Gov. Alfred M. Landon of Kansas will be given Tuesday at Vandervoort's tea room by the St. Louis graduate chapter of Phi Gamma Delta. Gov. Landon, who has been referred to as one of the Republican possibilities for the presidential nomination, joined the fraternity while a student at the University of Kansas.

All local and visiting members of the fraternity are invited to attend. Arrangements are in charge of J. Al McCollum, president of the local chapter.

Our Greatest Offer

$15.75 UP

FOR A LIMITED TIME ONLY

Swagger

Created from your old fitted fur coat.
- Repaired
- Cleaned
- Glazed
- New Buttons
- New Loops

1 YEAR TO PAY

★ NO MONEY DOWN ★
On All New Fur Coats
MADE TO ORDER
From $54.50 to $299.50
M. DAVISON FUR CO.
CENTRAL 5255 505 N. 7th St.

THIS NEW YORK

By LUCIUS BEEBE

WE HAVE just learned the full details of Frank Schoonmaker's wine-buying trip abroad—he traveled, it appears, 5000 miles in a Ford and tasted 1300 wines. This, as nearly as we can figure it, makes a wine every 3.85 miles. The physical results of this vinous Odyssey are beginning to show up in New York—1933 Moselles which Frank bought (being the first American buyer to do so since the war) at the spring wine auction in Trier; chateau bottled clarets that start at $12 a case, and a number of rather unusual wines such as vins roses, champagnes natures and old Vouvrays, which people often say won't ship, but which, as it happens, did. In our opinion there has been far too much talk these last few months of ante-diluvian vintages — "old wine, old friends" has always seemed to us a proverb less sound than the Burgundian "jeunes vins, jeunes femmes," and we are of the school that believes that at least a few good wines have been made since the war. Bates & Schoonmaker, which Frank directs, with his brother-in-law, Ted Bates, has specialized for a change in the young, fresh and pleasant little wines which a person can afford to drink seven nights a week, and the firm actually lists 39 different bottles at $1.50 or under. Incidentally the September "Architectural Forum" devotes eight pages to the little Bates & Schoonmaker office on Forty-second Street. These offices, appropriately, consist mostly of a tasting room, and a good number of the town's Feinschmecker have been dropping in, now that it is once more cool enough to taste red wine, to talk nostalgically of the happy days when there were 25 francs in a dollar and Burgundy could be had in Dijon for a song. It all seems to us to point to a very real and highly desirable decline in the chi-chi which has surrounded wine buying and drinking since repeal and may do the cause of sound but simple dining no end of good.

* * *

With us a favorite although fast-vanishing type is the fastidious old codger who insists on wearing gloves on trains, and we saw him in all his glory the other evening on the last afternoon express coming down from Boston. At Providence a large and noisy posse of horse persons, fresh from the race-track and betting machines at Narragansett, piled aboard, filling the club car with clamor, smoke and a reek of rye, and at Wickford Junction the major arrived, heralded by two chauffeurs and a porter, tottering under loads of luggage and diminutive parcels carefully wrapped with carrier handles. The major had been to a wedding. He was immaculate in a curly pearl-gray Homburg, striped trousers of a geometrical precision, a poodle coat, a wing collar and stiff bow tie. His lady dripped silver fox, pearls and condescension. They sat tentatively on the edges of their chairs and eyed their neighbors with bold disapproval. They conducted a low-voiced harangue with a respectful conductor, but there were no other chairs and they settled down to endure it. The major fixed the Homburg at an angle, wiped his waxed white mustaches with a cambric handkerchief as big as a bedsheet and donned a pair of white buckskin gloves. From that moment until the train drew into Grand Central, four hours later, his spine never touched the green plush of the Pullman seat, nor did he cease to glare with unqualified disapprobation at a fat tout arrayed in diamonds and green tweeds in the corner. It was war to the hilt and no compromise. We need more old warriors like him, and we give you the major—and the man.

* * *

A tale is going the rounds of a nice youth on his way back to college not a million miles from New Haven Green who stopped off in the big city for a last fling at vacation joys. During the afternoon he contrived to absorb so much Manhattan atmosphere that his friends took him back to their hotel room and laid him on his side in a cool, dark place, with a damp rag over his forehead, and as further precautions against his getting into trouble they took away his clothes and locked him in, giving a careful account of their actions to the floor clerk and cautioning her against allowing him to summon bellboys for his release. It was best for all concerned, they said, if he stayed right where he was and nobody paid any attention to him.

An hour or so later the youth revived sufficiently to feel like rejoining the party. He was grieved at his friends for locking him in and vexed by his lack of attire. But he was indignant when no hotel servants would come to his telephoned cries for comfort and assistance and, placing a chair in front of the door, he assayed escape through the transom. Somehow he managed to close the transom on his emerging neck, and in the course of his subsequent struggles he kicked the chair from under his feet. He was slowly strangling, and his blackening face stared voicelessly down on more or less terrified hotel guests passing in the corridor, who kept telling the floor clerk there was something wrong in 414. She said she knew all about it and it was all right, so the guests departed reassured and the young man might have been pushing up daisies but for a knowing bell captain who saw his plight and set about with no more ado to rescue him. It was all very well to get a master key, but he couldn't open the door with the young man hanging against it from the inside, so the bell captain was lowered perilously from the room above and made his entry through the window. They were pouring brandy down the youth's throat when he came to. "Take it away," he screamed, "I'm through with the stuff forever."

* * *

As Baird Leonard says, it takes all sorts to make New York, but the latest hero of the Coq Rouge-Lombardy Cafe crowd is something fit to stop a clock. A wandering merry-andrew discovered him working in a Hollywood filling station and brought him East, only stopping to show him off at Cleveland, as the brightest find of the summer. Before the filling station interlude he had been a lad of all work somewhere in Alaska, and he is now known as the Malamute Arbiter of Elegances. Fresh from parts where eating with anything but a knife is viewed as a little decadent, he is willing, on the drop of a hat, to instruct private chefs in the preparation of souffles or to pronounce bogus almost any painting in a drawing room. Before a convulsed group of bright folk he recently delivered a scathing denunciation of one of the most celebrated valets in private service who had packed his papier-mache suitcase after a week end and now is in wide demand for his quite undoubted talents. He is invited everywhere and his opinions are solicited on the service of wine, the arrangement of flowers and the choice of shirts and cravats and his pronouncements repeated breathlessly all over town. People giving cocktail parties feel they can't get along without the Malamute and he threatens to achieve the proportions of Mike Romanoff in his days of palmiest fraudulence.

St. Louisans Dining at Recent Opening of New Night Club



MISS VIRGINIA McVOY and SEWELL PANGMAN.



MISS MARTHA HOWE, daughter of Mr. and Mrs. John W. Howe.



MISS JUNE WIEGAND and WALTER MARTIN.





MISS MARIE TAYLOR SPINK, with EDWARD L. BAKEWELL JR. (left), and WILLIAM ADAIR BERNOUDY

Informal photographs taken at the opening of Club Continental, Hotel Jefferson, Sept. 14. —By a Post-Dispatch staff photographer.

MRS. H. H. JAEGER, with MR. and MRS. DONALD O. CRAMER, the latter formerly Miss Jean Lungstras.

Notes of St. Louisans Visiting in Paris

PARIS, Sept. 11.

MR. AND MRS. E. L. WILLIAMS who have been touring rural England, Scotland and Wales, spent several days in London at the Savoy Hotel. While in Paris they were at the Hotel Continental before sailing for New York on the Ile de France.

Having spent the summer visiting the Channel Islands and Switzerland, Mr. and Mrs. Henry A. Friedman are now in Florence. They plan to go from there to the Palace-Ambassadeurs in Rome, and will sale from Naples Sept. 25.

Miss Edith Lang is in Rome, following a week's stay in Geneva.

Mr. and Mrs. Kenneth Hudson and their small daughter, Ann Lee, arrived Monday on the Normandie. They expect to remain in Paris for about a week before going to Brussels. Mr. Hudson is professor of art at the University of Missouri and has been awarded a fellowship entitling him to nine month's study of painting in Brussels. After leaving Belgium Mr. Hudson plans to spend some time touring the Continent with his family.

Rabbi Ferdinand M. Issermann will be at the Hotel de la Paix in Geneva until Sept. 14, when he will come on to Paris.

Mrs. Henry W. Mizner, with her daughter, Miss Alice Mizner, have been staying at Puerto de Pollenza, in Majorca, for several months following a tour of Spain. They expect to return to Paris in about a fortnight.

Among Americans visiting Germany is Dr. Victor Dietz who has been at the Hotel Bristol in Berlin.

The Lantern, at Cannes, was the scene of many brilliant entertainments during the Grande Semaine. Among them was a large dinner party given by Mrs. Louis D. Baer, who has been in Cannes for the regatta.

Pince Rene de Bourbon-Parma, president of the Motor Yacht Club of the Cote d'Azur, was assisted in distributing prizes by Mrs. Louis D. Beaumont at a dinner at Palm Beach.

Mr. and Mrs. L. Ray Carter, 8 Portland place, St. Louis, arrived yesterday on the Berengaria for their annual visit to the continent.

TRAVEL NOTES

Mr. and Mrs. Frank X. Gorly, 4615 Lindell boulevard, left St. Louis Sept. 1 for Pittsburgh to attend the annual convention of the Florists' Telegraph Association there that week. After leaving Pittsburgh Mr. and Mrs. Gorly went to Brooklyn, N. Y., for a visit with Col. and Mrs. William A. Rodman, and later to Atlantic City as the guests of Mr. and Mrs. Robert Schock. From Atlantic City they went to Chicago to attend the coming out party of Miss Christine Hansen, debutante daughter of Mr. and Mrs. William A. Hansen. Mr. and Mrs. Gorly came home yesterday.

Miss Louise Karst, daughter of Mr. and Mrs. Joseph P. Karst, 5204 Paulian place, left Thursday for Dayton, O., where she has been appointed librarian in the University of Dayton.

Miss Dorothy B. C. Dunaway, daughter of Mr. and Mrs. Maurice D. C. Dunaway, 5475 Cabanne avenue, left Wednesday by plane for Boston after a month in St. Louis with her parents. Miss Dunaway is employed in Boston.

Robert Honore Sommers, son of Mrs. Katharine Higgins Sommers of Vinita Park, is spending his vacation in California. He will attend the San Diego Exposition before returning to St. Louis.

Mr. and Mrs. Roy Pearce, 4475 West Pine boulevard, have just returned from a stay at the Spink Wawasee Hotel, Lake Wawasee, Ind.

Social Events in Washington

WASHINGTON, Sept. 21.

CUBAN AMBASSADOR DON GILLERMOR PATTERSON is planning a reception Oct. 10, to celebrate the completion of the newly landscaped Embassy gardens. The Ambassador's daughters, Zoe and Olga Patterson, had a hand in the designing of the gardens. An orchestra will be placed in an overhanging balcony and the fountain, which stands in the center of the garden between rows of trees, will be playing.

Some time in October Vice-Admiral Sid Matthew Best and the officers of H. M. S. York, British cruiser, of the Bermuda squadron, which has been cruising off the New England coast, will arrive in Washington. By that time the British Ambassador, Sir Ronald Lindsay, will have returned from England, and presumably Lady Lindsay will be back from Bar Harbor, where she has been spending the summer.

Tea for Volunteer Workers for Deaf

MRS. CLIFFORD W. GAYLORD will speak at tea at 2:30 o'clock Friday afternoon before about 125 volunteer women workers who will participate in a campaign for the Central Institute for the Deaf. The tea will be held in the auditorium of the institute, 818 South Kingshighway.

A demonstration of lip reading and other training offered by the school will be given by pupils. Mrs. W. W. Boyd Jr., one of the vice-chairmen, will give instructions to workers.

Mrs. Borden S. Veeder is campaign co-chairman with Mrs. Max A. Goldstein. Among vice-chairmen who will attend the tea are: Mrs. William Olmstead, Mrs. Norman C. Wolff, Mrs. Samuel D. Conant, Mrs. Arthur M. Alden, Mrs. Paul B. Jamison, Mrs. W. W. Boyd Jr., Mrs. Carl F. G. Meyer, Mrs. Josephine Boyd, Mrs. M. D. Curran, Mrs. Harry Koerber and Mrs. Reuben Taylor.

Tea for Volunteer Hospital Workers

MRS. CHARLES A. STUEVER and Mrs. C. Oscar Lamy will give a tea Friday afternoon at the Stuever home, 7018 Lindell boulevard, for the volunteer workers in the motor corps of Desloge Hospital. Mrs. Stuever is chairman of the corps and Mrs. Lamy is vice-president of the Catholic Women's League of St. Louis which sponsors the work of the corps.

The young women who will serve at this annual party are: Miss Harriet Costigan, Miss Harriet Cummings, Miss Lillian Blakesley and Mrs. Hubert Peugnet.

THE Post-Dispatch cannot undertake to guarantee the safe return of unsolicited photographs.

GIFTS from ST. LOUIS
That Will Be Charming and Distinctive SOUVENIRS of Your Visit.
Clara Bromeyer
LAMPS & NOVELTIES
121 ARCADE BLDG. and 809 PINE ST.



LOCKHART'S FASHIONS?

there is an indefina-
ething about a Lockhart
that envelops you in the
ndividuality and fashion
n. And now to make certain
lete ensemble correctness
s have assembled the unusual
ery, Bags and Accessories.
tswear, Lingerie and Hosiery.

ons of the Hour

kharts INC.
4926 MARYLAND



PECK & PECK

Old Emperor Franz Joseph made Tyrol costumes famous - young Lanz of Salzburg made them the talk of modern fashion!

Now Peck & Peck introduce authorized reproductions of these Lanz costumes. The styles from the imported stag horn buttons to the contrasting collar and pipings are authentically and delightfully Tyrolean!

Suit in brown, rust, green, $45. Raglan coat to match, $45. Tyrolean hat, $8.75.

PECK & PECK
817 Locust Street

PHILADELPHIA • ST. LOUIS • WHITE PLAINS • DETROIT
BOSTON • MINNEAPOLIS • CHICAGO • CLEVELAND

Kline's
606-08 Washington Ave., Thru to Sixth Street



Tricky, devastating, but wearable..this new coin-dot Felt from John Frederics. The original, $32.50. Kline's copies are $18.50.

Kessler's accent on Youth is carried to new heights of sophistication



Kidskin
Karakul
Natural Panther
Natural Muskrat
Northern Seal*
Blocked Lapin*
Northern Beaver*
(*Dyed Coney)
American Broadtail (So. American Lamb)

$49 • $69 • $89

ASK ABOUT KESSLER'S PERSONAL INCOME PAYMENT PLAN

Makes Fur Buying Doubly Easy

ALEX F. KESSLER
1008 LOCUST STREET
MANUFACTURING FURRIERS SINCE 1896

WEDDINGS and ENGAGEMENTS

Sims-Baum

THE wedding of Mrs. Ada Baum, daughter of Mr. and Mrs. Everett Ward of Indianola, Ill., and Jewel Sims, son of Mr. and Mrs. E. S. Sims, 5875 Washington avenue, took place last Sunday afternoon at 4 o'clock, at the home of Mr. and Mrs. Robert K. Lindburg, in Decatur, Ill.

White clematis and candles decorated the improvised altar. The bride wore an afternoon ensemble of church blue velvet, and carried an arm bouquet of white roses and steevia. Her matron of honor and only attendant, Mrs. Catherine Morrison of Danville, Ill., was gowned in black velvet, with which she wore yellow tea roses.

William J. Sims served his brother as best man.

The ceremony was followed by a buffet supper, after which Mr. Sims and his bride departed on a two-week honeymoon in the North. On their return they will make their home in Springfield, Ill.

Poteet-Wythe

Miss Wilma Wythe, daughter of Mrs. C. L. Wythe, 3459 Louisiana avenue, and Gene Poteet, son of Mr. and Mrs. Stephen Poteet, 3741 Michigan avenue, were married Wednesday in Dallas, Tex., where Mr. Poteet is engaged in business. Miss Wythe left here by plane Tuesday. Mr. Poteet and his bride will return to St. Louis later in the fall, and will live with her mother. The bride is a member of Omega Sigma sorority.

Holt-Miller

Mr. and Mrs. W. Harley Miller, 1336 Midland drive, University City, have announced the engagement of their daughter, Miss Lorraine I. Miller, and Robert McDonnell Holt of Columbia, Mo., son of Mrs. Irvin B. Holt, 1425 Burd avenue. The news was told yesterday at a luncheon for 12 guests of the prospective bride at the home of Mrs. W. C. Guse of Alton, Ill. No date for the wedding was announced.

Riedel-Gates

Mrs. Mary Ellen Gates of Minneapolis will become the bride of Theodore W. Riedel of St. Louis Oct. 14. Mr. Riedel, who has been in Minneapolis for three years, is the son of Mr. and Mrs. Herman Riedel, 6245 San Bonita avenue, who will celebrate their fiftieth wedding anniversary on the day of their son's marriage.

The Rev. George H. Tolley will perform the ceremony. Mr. Riedel is a graduate of Washington University and a member of Delta Sigma Pi fraternity. He and his bride will live in Minneapolis on their return from a honeymoon.

Fulkerson-Garner

The engagement of Miss Gertrude M. Garner, daughter of Mr. and Mrs. George Garner of Cuba, Mo., and William E. Fulkerson, son of Mr. and Mrs. William A. Fulkerson, 8647 Hume avenue, St. John's Station, has been announced. Miss Garner makes her home with a brother at 2360 Klemm avenue. The wedding date will be announced at a party during the Christmas holidays.

Holtgrewe-Dittmeier

The marriage of Miss Rose Regina Dittmeier, daughter of Mr. and Mrs. Frank L. Dittmeier Sr., 4929 Wabada avenue, and Frederick L. Holtgrewe, son of Mrs. Henry Holtgrewe, 4249 Kossuth avenue, took place Tuesday morning at 8 o'clock at the Blessed Sacrament Church, the Rev. John Fecter officiating. The sanctuary of the church was banked with palms, gladioli and white chrysanthemums. Candelabra were on the altar.

The bride, who was given in marriage by her father, wore a white brocaded velvet dress made on princesse lines. Her tulle veil was arranged in a coronet and she carried a prayer book with a shower of lilies of the valley and gardenias. Miss Marcella Dittmeier, sister of the bride, was the maid of honor. She wore a rust-colored velvet dress and carried yellow chrysanthemums. The junior bridesmaids, Miss Gloria Mae Madden and Miss Dorothy Celeste Manewal, wore pale yellow taffeta dresses. They carried old-fashioned nosegays.

Frank L. Dittmeier Jr., brother of the bride, was best man and the ushers were Jack Allen and Harry Holtgrewe, brother of the bridegroom.

A breakfast for 60 guests at the home of the bride's parents followed the ceremony.

Mr. and Mrs. Holtgrewe left for Denver for a two week's honeymoon and will live in Normandy on their return.

Forman-Kornblum

The marriage of Miss Genevieve Kornblum, daughter of Mr. and Mrs. Julius Kornblum, 754 Leland avenue, and Sidney Forman, son of Mr. and Mrs. Sam Forman of Springfield, Ill., took place last Sunday at 6 p. m. at the home of the bride, Rabbi Ephraim Epstein officiating. Mr. Forman and his bride have left for Eastport, Me., where he will be engaged in business for two months, after which they will return to St. Louis to live.

Heitz-Stuart

Miss Edith M. Stuart, daughter of Mr. and Mrs. John M. Stuart, 4252 Cleveland avenue, became the bride of Rudolph Heitz, son of Mrs. Rudolph Heitz, 3323 Nebraska avenue, Saturday, Sept. 14, at 4:30 o'clock in the afternoon. The Rev. Edmund L. Miller performed the ceremony at Tyler Place Presbyterian Church. The bride was dressed in white lace and carried white gladioli and lilies of the valley. Her only attendant, Mrs. William C. Hutcheson, wore fuchsia chiffon and carried lavendar gladioli and pink roses. Mary Jean Bradley, the flower girl, was in a Kate Greenaway frock of pink chiffon. Kelley Heitz, cousin of the bridegroom, was best man and A. S. Hemphill, Richard Bradley, W. Stanley Stuart (brother of the bride) and Kenneth Bartholomess were ushers. A dinner at Osage Hills Country Club followed the ceremony. The bride attended Stephens College and the University of Missouri, and Mr. Heitz is a graduate of the law school of the University of Missouri. He and his bride will make their home in Boonville, Mo., where he is practicing law.

Evans-Lantz.

The engagement of Miss Eloise Lantz, daughter of Mr. and Mrs. George Puest Lantz of Little Rock, Ark., to Richard Frank Evans, son of Mr. and Mrs. George B. Evans, 6171 Lucille avenue, has been announced. The wedding will take place Saturday, Oct. 5, at the Asbury Methodist Church in Little Rock.

Bereswill-Metzger

Miss Frances Metzger, daughter of Mr. and Mrs. Frank Metzger, 3542 Wyoming street, will be married Thursday to J. Richard Bereswill, son of Mr. and Mrs. Morton Bereswill, 5405 Michigan avenue. The ceremony will take place at 8 a. m. at St. Pius' Catholic Church. A breakfast for the bridal party and families will follow at Hotel Saum. Miss Mary O'Connell will be maid of honor and Francis Bereswill will be best man. The pair will leave for a honeymoon in Peoria, Ill., where they will visit Mr. Bereswill's sister. Mr. Bereswill is president of the Catholic Knights of America.

Weber-Bremer

The marriage of Miss Dorothy Louise Bremer, daughter of Mr. and Mrs. Joseph Bremer, 4143A Louisiana avenue, to Harry C. Weber Jr., son of Mr. and Mrs. Harry C. Weber, 7484 Wise avenue, took place Thursday evening at Markham Memorial Presbyterian Church, the Rev. Dr. George Wales King officiating. Miss Melba Weber, a sister of the bridegroom, was maid of honor and Miss Arline Camenzind and Miss Marie Luttbeg were bridesmaids. Lucille Marie Liebmann was the flower girl. Raymond Weber, brother of the bridegroom, Kenneth Bremer, brother of the bride, and Richard Boone were the ushers. A wedding supper was given for the bridal party at the Forest Park Hotel after the marriage ceremony.

Mr. and Mrs. Weber will be at home to their friends at 4147 Quincy street after Oct. 1.

Layton-Cornelius

The engagement of Miss Ruth Cornelius, daughter of Mr. and Mrs. L. E. Cornelius, to Emmet J. Layton, son of Mrs. F. E. Layton, 4350 Natural Bridge avenue, was announced Thursday evening at a supper party given at the home of Mr. and Mrs. Cornelius, 3936 Palm street. Miss Cornelius attended the school of landscape architecture at the Massachusetts State College, Amherst, Mass., and took a master of science degree in botany at Washington University. She is a member of Delta Gamma sorority and of Sigma Xi, honorary scientific fraternity. For the last five years she has been organization secretary to the St. Louis Horticultural Society in the Missouri Botanical Garden. Mr. Layton is also a graduate of Washington University, where he took a master's degree in the school of architecture. He is a member of Scarab, the honorary architectural fraternity, and a junior member of the American Institute of Architects. The wedding will take place in the spring.

Simms-Hoerr

Miss Marie Hoerr, daughter of Herman Hoerr, 2622 Nebraska avenue, and Bartlett D. Simms, 3414 Cambridge avenue, Maplewood, were married Thursday, Sept. 12, at 9 o'clock in the morning at St. Francis de Sales Church. The bride wore a costume suit of Indian purple wool and satin trimmed with kolinsky. Her shoulder corsage was of orchids. Her only attendant, Miss Isabel Edelon, was attired in a brown wool and velveteen suit and wore a corsage of yellow roses and delphinium. Robert Young of Cape Girardeau, was best man. A wedding breakfast followed the ceremony. The bride attended St. Louis University and Mr. Simms is an alumnus of the School of Commerce and Finance of St. Louis University. On their return from a honeymoon, the pair will reside with his parents at 3414 Cambridge avenue, Maplewood.

Schuchard-Burkholder.

Miss Marie Burkholder, daughter of Mr. and Mrs. William Burkholder, 5929 Arsenal street, will become the bride of Don Schuchard, son of Mr. and Mrs. A. J. Renisch, 4444 Tholozan avenue, Wednesday at 7 o'clock in the evening. The ceremony will take place at Memorial Presbyterian Church and will be followed by a bridal supper.

Miss Burkholder has chosen her sister, Miss Elsie Burkholder, and Miss Lillian Brauer as her attendants.

Wesley H. Farrell will act as best man and Arlyn Wente will be a groomsman.

September Brides and Brides-to-Be



MISS MARY HELEN HENBY, daughter of Mrs. William H. Henby, 7215 Greenway drive, whose wedding to E. Bronson Corbett will take place Nov. 8. —Glen Chalmers.





MISS MARJORIE GAUEN, daughter of Judge and Mrs. Roy E. Gauen, Waterloo, Ill., whose marriage to Lieut. Thomas Wetmore de Mint will take place in Pittsville, Wis., Oct. 2. She is president of the Villa Duchesne Alumnae. —Kister Studio.



MRS. THOMAS J. SYRON (above), formerly Miss Eugenia Wallace Mueller, daughter of Mr. and Mrs. Paul S. Mueller, 4338 Laclede avenue. She was a bride of last week. —Ashen-Brenner.

MISS MARION GOODIN (below), daughter of Mr. and Mrs. John Y. Goodin. Her engagement to Robert William Towne was announced yesterday. —Dieckman.

College Sororities And Fraternities

Panhellenic

ONE of the most ambitious alumnae programs to be announced this fall is that of the members of Pi Beta Phi who are to sponsor a series of lectures by speakers of international reputation to raise funds for the sorority's Settlement School in Gattlinburg, Tenn. The first lecture scheduled for late in November will be a talk by Mark Sullivan, publicist. In January, the sorority will bring to St. Louis the Countess Irina Skariatina of the Russian nobility, who will speak on the political history of her native country. The third lecture will be given in March by Capt. John Noel, whose subject will be "The Cashmere Valley." Mrs. Kenneth Baker, alumnae president, has appointed Mrs. Charles H. Spoehrer general chairman. Mrs. Gilbert Turner will be in charge of ticket sales; Mrs. Webb Kammerer, mailing lists; Mrs. George M. Hagee, patronesses; Mrs. Earl Thomas, printing, and Mrs. Vincent M. Carroll, general arrangements.

Rushing lists at Washington University this season include the names of 625 men, almost 100 more than last year. The rush period ends today with pledging at the fraternity houses this evening. The preferential parties of the sororities were given yesterday and the signed preferential bids are to be turned in by the rushees at the College Club before 3 o'clock this afternoon. Each sorority will get the names of the rushees who have accepted bids from the office of the Dean of Women Thursday morning and bids will be delivered in person that day. Formal pledging will be held Thursday evening. There were 215 names on the lists for the last rush parties, about 65 more than last year.

Mrs. Clark P. Fiske, 318 North Woodlawn avenue, Kirkwood, will give a luncheon for the alumnae of Kappa Kappa Gamma at her home Friday.

Members of Alpha XI Delta who graduated in June will be guests of the alumnae chapter of the sorority at a meeting to be held tomorrow evening at the home of Miss Frances Wolf, 6922 Kingsbury boulevard. Miss Lorraine Pope is chairman of hospitality.

Dolls to be sent to the Maine Seacoast Mission supported by Sigma Kappa will be dressed at a meeting of the alumnae chapter of the sorority tomorrow afternoon at the home of Mrs. R. W. Ayers, 307 Fairlawn avenue, Webster Groves. The business meeting will include discussion of the year's program.

A tea for the presidents of all the sorority and fraternity mothers' clubs to meet the executive and advisory boards of the Council of Mothers' clubs, will be given by the president of the Council, Mrs. C. R. Hamilton, Wednesday afternoon at her home, 7179 Cambridge avenue, University City. Mrs. George R. Throop and Mrs. George W. Lamke, who was president last year, will serve at the tea table. At a meeting of the Council Board preceding the tea, the program for the first meeting of the Council on Oct. 29, will be presented for discussion.

The Alpha Chi Omega Mothers' Club will meet tomorrow at 1:30 p. m. at the home of Mrs. W. Raymond Stobie, 21 South Maple avenue, Webster Groves. The assisting hostess will be Mrs. W. R. Rhodes.

The fall activities of the Sigma Phi Epsilon Mothers' Club will begin tomorrow at a meeting to be held at the chapter house, 6152 Pershing avenue, at 1:45 p. m. The business session will be followed by a tea. The newly-elected president, Mrs. William P. Maxeiner, will preside.

The Delta Gamma Mothers' Club will have an all-day meeting Friday at the home of Mrs. J. A. Eberle, 221 Joy avenue, Webster Groves. The business session be after luncheon.

MRS. VANDERBILT AND SISTER SHOW NEW STYLES AT KLINE'S

Morgan Twins in St. Louis on Tour With Models of Their Own Creation.

The boyish figure which demands taut lines in evening and afternoon garments is definitely out, according to Gloria Morgan Vanderbilt and her twin sister, Thelma, Lady Furness, who were in St. Louis last week to show models of their own creation at Kline's.

Draping is a womanly feature in clothes, they say, and with this in mind they have created gowns and wraps for evening wear and afternoon dresses that are distinctly feminine. There were no sports clothes or coats in the showing. Front and side drapes, triangular trains and rhinestone trims in sunburst effects were featured in the evening gowns. Rich materials such as lame, satins, web lace and cellophane velvet were used. The colors were chiefly black and white, and the lame ranged from pale gold to a richer sienna.

Wraps followed the lines of the evening gowns and were fitted, with flaring skirts. Some models showed trains. Each evening gown had its accompanying petticoat which harmonized with the garment, being either of pleated chiffon or gold shot lace. No particular effort was made to strive for the ultra-modern in line or material. Poiret twill and soutache braid as trims, materials which had a vogue some years ago, were used in a rather simple afternoon dress.

Mrs. Vanderbilt and Lady Furness are on tour, showing garments of their own creation. They are associates of Sonia of New York and have been designing gowns for several years.

St. Louis U. Night Courses.

Registration for night courses at St. Louis University School of Commerce and Finance will start tomorrow and continue through Friday in the School of Commerce and Finance Building, 3672 Lindell boulevard. Classes will start Sept. 30 and will be held from 7:30 to 9:50 p. m. Monday, Wednesday and Friday.



Gloria Vanderbilt's imported starched lace with gardenias $135

Kline's
606-08 Washington Ave., Thru to Sixth Street

We welcome members of the American Legion and of the American Legion Auxiliary.

Among the most glamorous gowns to be seen at the

Veiled Prophet Ball

will be those selected in Kline's Gown Room. We've peered into the future . . . we *know* that only gowns with a dramatic flair . . . of rich fabrics, of subtle design, with bold touches, are those which claim most attention! Seems almost as though the great couturieres must have had Kline's and the Veiled Prophet ball in mind, when designing fingers got to work!



Gold metal lace with, incongruously enough, a sailor collar $110

Above—Blistered white satin with jeweled buttons and shirring. $59.75

Center—Iridescent gold and green lame, very trainy $79.75

Right—Sweeping wrap of black velvet, collared in white ermine. $99.50

Barry's

WELCOME AMERICAN LEGION

NEW CORSETS
. . . corselets, wrap-arounds, step-ins and two-way stretch.
$2 to $39.50
SPECIAL FITTINGS BY EXPERTS

HOSIERY Newest Shades and Styles 85c to $1.95

905 LOCUST STREET CENTRAL 7291



Now You Can Have Your Choice of
FRAMES
New Distinction
Better Service
Lenses Extra $2.65 Frame Only

Your choice of a wide selection of white or pink gold filled frames or rimless mountings with comfortable pearl pads. Lenses extra.

Have Your Eyes Examined by Registered Optometrists
DRS. MEYER, RICK and POTH

JACCARD'S
Ninth and Locust



Quality Cleaning pays dividends in the long life of your clothes.

TABLER CLEANERS

Call JE. 9400
For the Tabler Man
Called for, Cleaned, Pressed and Delivered

KIRKWOOD

MRS. J. A. SIBLEY, 529 North Kirkwood road, has as her guest, her sister, Miss Harriett Johnson of Colorado Springs, Colo., who will make her home with Mrs. Sibley this winter. Mrs. Sibley's son and daughter-in-law, Mr. and Mrs. Carroll Sibley, 17 Vandeventer place, and their two children will return home the first of October after three months in Europe. Miss Harriett Sibley, who was traveling in Europe with her brother and sister-in-law will remain abroad for several months. Mrs. Sibley spent the early summer visiting friends in Washington and Cambridge, Md.

Mrs. Ruby Waldeck, 28 Parkland place, and her family, have returned from Pacific, Mo., where they spent the summer as the guests of Mrs. Waldeck's brother-in-law and sister, Mr. and Mrs. Gustav F. Goetsch, 20 Elm place, who have a summer home at Pacific.

Mrs. Marshall McCarthy of Appington road and her daughter, Miss Eleanor, and her sister, Mrs. Walter L. Clarke, 237 West Washington avenue, and her family have returned from Walpole, N. H., where they spent the summer. Miss Eleanor McCarthy will leave soon to resume her studies at Miss Porter's School at Farmington, Conn.

Mr. and Mrs. Thomas Grinter Rankin have returned from their honeymoon at Chicago, and are now living with Mr. Rankin's mother, Mrs. E. W. Schloeman, 43 Claverach drive. Mrs. Rankin is the former Miss Mary Katherine Scudder, daughter of Mrs. Prentiss Gale Scudder, 440 South Kirkwood road.

Mr. and Mrs. Forest P. Tralles of Denny road have as their guests, Mr. and Mrs. Frank Grayson of Miami, Fla.

The Glendale Garden Club will hold its regular monthly meeting Monday at the home of Mrs. J. H. Brandau, 15 Parkland place. The officers are: Mrs. J. H. Brandau, president; Mrs. F. D. Walther, vice-president; Mrs. Robert L. Prehn, secretary, and Mrs. W. F. Barth, treasurer. Mrs. H. C. Fischer will be chairman of the meeting. The club will discuss plans for beautifying Westborough Country Club along Lockwood avenue with the proceeds of a party given at Westborough early this summer.

Mr. and Mrs. Edward DeLauriel Bakewell, 844 Westwood avenue, have returned from Winchester, Va. Their daughter, Miss Betsy, who has been visiting her grandparents, Mr. and Mrs. Ashby Miller, there for two months, accompanied them home.

Mrs. Edward Charles Davis, 514 East Argonne drive, has returned from a trip through the West and the Northwest. She visited Banff, Victoria, and Los Angeles. Her daughter, Miss Sarah, who spent the summer at Valley Ranch, Valley, Wyo., returned home for a few days and is now visiting Miss Theodora Griffith in New York.

Miss Alice Henderson, daughter of Mr. and Mrs. Gale E. Henderson of Ballas road left last Sunday for Carleton College, Northfield, Minn., where she will enroll as a freshman. Miss Henderson was graduated from the John Burroughs School in June.

Richard Hencke, son of Mr. and Mrs. Richard Hencke Jr., 407 South Kirkwood road, spent last weekend with his parents. He is attending Missouri University and was recently pledged to Beta Theta Pi fraternity.

Mrs. Harry W. Menges, 706 Oakland avenue, entertained the members of the Finance Committee of the Women's Chamber of Commerce of St. Louis County at her home Monday afternoon. Those present were Mrs. James E. Carroll, Mrs. James E. Crossmann, Mrs. Owen Jackson, Mrs. Ernest Stohlmann, Mrs. William Groom, Mrs. George Bohl, Mrs. Foss Shipley, Mrs. Elvin Aubuchon, Mrs. Frank Kohlmann, Mrs. Clifford Lucas and Mrs. Earl Gottschalk.

Miss Edwine Schmid, daughter of Mr. and Mrs. Edwin A. Schmid, Sappington and Manchester roads, left last Sunday for Nashville, Tenn., where she will resume her studies at Ward-Belmont School. Miss Schmid is president of her class for the coming year.

Mrs. George Daniel, who makes her home with her son-in-law and daughter, the Rev. and Mrs. Henry Little Jr., 122 East Adams avenue, is expected home this week from St. Paul, Minn., where she has been for two months.

The Osage Hills Garden Club will visit Ste. Genevieve, Mo., Friday. Its regular business meeting will be held during the luncheon hour at Ste. Genevieve.

Miss Elizabeth Hall Cheney, who spent part of the summer with her aunt, Miss Edith Marsh of Geyer road, will spend the winter with her grandmother, Mrs. Susie L. Cheney, 6638 Washington boulevard. Miss Cheney's brother, William, is attending Missouri University this winter and was recently pledged to Phi Gamma Delta fraternity. Miss Elizabeth Cheney and her brother spent several months visiting relatives in Los Angeles and in Long Beach, Cal.

The joint Parent-Teacher Associations of the Kirkwood School District will hold their annual reception Friday evening from 8 until 10 o'clock at the Kirkwood High School Auditorium.

The Parent-Teacher Association of the Junior-Senior High Schools will give a benefit luncheon at the Town Club Monday, Sept. 30, at 12:15 p. m. Mrs. Willard H. Guest is in charge of the arrangements.

Kline's

606-08 Washington Ave., Fire to Sixth Street

We welcome members of the American Legion and of the American Legion Auxiliary.

Gold metal lace with, incongruously enough, a sailor collar! $110

...et Ball

...e selected in Kline's Gown ...e peered into the future . . . ...t only gowns with a dra... . . of rich fabrics, of subtle ...h bold touches, are those ...n most attention! Seems ...ough the great coûturieres ...had Kline's and the Veiled ...l in mind, when designing ...gers got to work!

KIRKWOOD

MRS. J. A. SIBLEY, 529 North Kirkwood road, has as her guest, her sister, Miss Harriett Johnson of Colorado Springs, Colo., who will make her home with Mrs. Sibley this winter. Mrs. Sibley's son and daughter-in-law, Mr. and Mrs. Carroll Sibley, 17 Vandeventer place, and their two children will return home the first of October after three months in Europe. Miss Harriett Sibley, who was traveling in Europe with her brother and sister-in-law will remain abroad for several months. Mrs. Sibley spent the early summer visiting friends in Washington and Cambridge, Md.

Mrs. Ruby Waldeck, 28 Parkland place, and her family, have returned from Pacific, Mo., where they spent the summer as the guests of Mrs. Waldeck's brother-in-law and sister, Mr. and Mrs. Gustav F. Goetsch, 20 Elm place, who have a summer home at Pacific.

Mrs. Marshall McCarthy of Appington road and her daughter, Miss Eleanor, and her sister, Mrs. Walter L. Clarke, 237 West Washington avenue, and her family have returned from Walpole, N. H., where they spent the summer. Miss Eleanor McCarthy will leave soon to resume her studies at Miss Porter's School at Farmington, Conn.

Mr. and Mrs. Thomas Grinter Rankin have returned from their honeymoon at Chicago, and are now living with Mr. Rankin's mother, Mrs. E. W. Schloeman, 43 Claverach drive. Mrs. Rankin is the former Miss Mary Katherine Scudder, daughter of Mrs. Prentiss Gale Scudder, 440 South Kirkwood road.

Mr. and Mrs. Forest P. Tralles of Denny road have as their guests, Mr. and Mrs. Frank Grayson of Miami, Fla.

The Glendale Garden Club will hold its regular monthly meeting Monday at the home of Mrs. J. H. Brandau, 15 Parkland place. The officers are: Mrs. J. H. Brandau, president; Mrs. F. D. Walther, vice-president; Mrs. Robert L. Prehn, secretary, and Mrs. W. F. Barth, treasurer. Mrs. H. C. Fischer will be chairman of the meeting. The club will discuss plans for beautifying Westborough Country Club along Lockwood avenue with the proceeds of a party given at Westborough early this summer.

Mr. and Mrs. Edward DeLaurier Bakewell, 844 Westwood avenue, have returned from Winchester, Va. Their daughter, Miss Betsy, who has been visiting her grandparents, Mr. and Mrs. Ashby Miller, there for two months, accompanied them home.

Mrs. Edward Charles Davis, 514 East Argonne drive, has returned from a trip through the West and the Northwest. She visited Banff, Victoria, and Los Angeles. Her daughter, Miss Sarah, who spent the summer at Valley Ranch, Valley, Wyo., returned home for a few days and is now visiting Miss Theodora Griffith in New York.

Miss Alice Henderson, daughter of Mr. and Mrs. Gale E. Henderson of Ballas road left last Sunday for Carleton College, Northfield, Minn., where she will enroll as a freshman. Miss Henderson was graduated from the John Burroughs School in June.

Richard Hencke, son of Mr. and Mrs. Richard Hencke Jr., 407 South Kirkwood road, spent last weekend with his parents. He is attending Missouri University and was recently pledged to Beta Theta Pi fraternity.

Mrs. Harry W. Menges, 706 Oakland avenue, entertained the members of the Finance Committee of the Women's Chamber of Commerce of St. Louis County at her home Monday afternoon. Those present were Mrs. James E. Carroll, Mrs. James E. Crossmann, Mrs. Owen Jackson, Mrs. Ernest Stohlmann, Mrs. William Groom, Mrs. George Bohl, Mrs. Foss Shipley, Mrs. Elvin Aubuchon, Mrs. Frank Kohlmann, Mrs. Clifford Lucas and Mrs. Earl Gottschalk.

Miss Edwine Schmid, daughter of Mr. and Mrs. Edwin A. Schmid, Sappington and Manchester roads, left last Sunday for Nashville, Tenn., where she will resume her studies at Ward-Belmont School. Miss Schmid is president of her class for the coming year.

Mrs. George Daniel, who makes her home with her son-in-law and daughter, the Rev. and Mrs. Henry Little Jr., 122 East Adams avenue, is expected home this week from St. Paul, Minn., where she has been for two months.

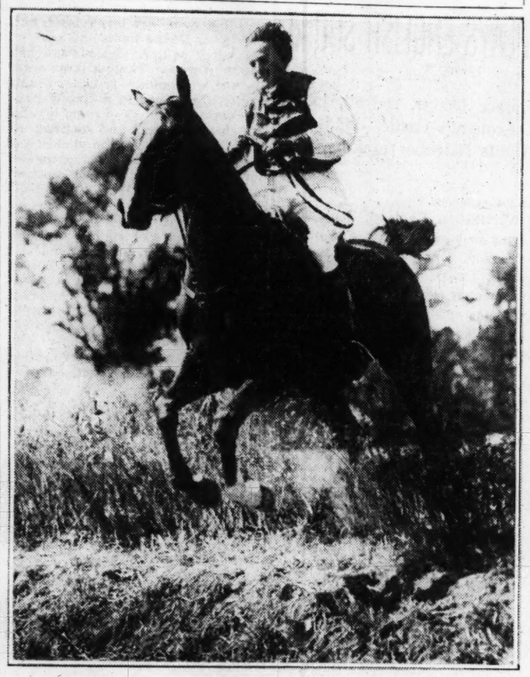
The Osage Hills Garden Club will visit Ste. Genevieve, Mo., Friday. Its regular business meeting will be held during the luncheon hour at Ste. Genevieve.

Miss Elizabeth Hall Cheney, who spent part of the summer with her aunt, Miss Edith Marsh of Geyer road, will spend the winter with her grandmother, Mrs. Susie L. Cheney, 6638 Washington boulevard. Miss Cheney's brother, William, is attending Missouri University this winter and was recently pledged to Phi Gamma Delta fraternity. Miss Elizabeth Cheney and her brother spent several months visiting relatives in Los Angeles and in Long Beach, Cal.

The joint Parent-Teacher Associations of the Kirkwood School District will hold their annual reception Friday evening from 8 until 10 o'clock at the Kirkwood High School Auditorium.

The Parent-Teacher Association of the Junior-Senior High Schools will give a benefit luncheon at the Town Club Monday, Sept. 30, at 12:15 p. m. Mrs. Willard H. Guest is in charge of the arrangements.

Training for Bridlespur Steeplechase



—Taylor Photo.

MRS. WILLARD B. SHELP, schooling her horse, "Timber," for the seventh annual Bridlespur Hunt Club Steeplechase, to be held at Huntleigh Downs, Saturday afternoon, Oct. 5.

TRI-CITIES

GRANITE CITY, VENICE AND MADISON

Granite City.

MRS. H. W. REIMERS gave a handkerchief shower Monday evening for Miss Edna Ploudre. Pinochle was played. Those invited were: Mrs. John DeBow, Mrs. Ralph Jones, Mrs. Maude Bedford, Mrs. Willa Fay, Mrs. Thomas Kelso, Mrs. Luía Frazen, Mrs. Glen Bodwin, Miss Alma Reudwisch, Miss Violet Bedford, Miss Evelyn Frazen and Miss Ploudre.

T. J. Cionko has been spending several days in Chicago.

Gerald Walters has returned home from Duluth, Minn., where he spent two weeks with his sister, Mrs. Bernice Grzek.

Earl Rakstraw and Miss Miriam Clark of San Francisco have been visiting Mrs. J. E. Hadaller of Benton street.

W. H. Victor of Cleveland, O., spent last week-end at the home of Mr. and Mrs. R. H. Larner.

Mr. and Mrs. A. W. Foiles of Cincinnati, O., were guests of Mr. and Mrs. M. A. Hadaller last week.

Miss Hazel Ledbetter, Miss Myrtle Pesia, John Perdue, James Perdue and Norbert Homier spent Sunday on a picnic at Camp Coudy.

Mr. and Mrs. J. A. Tatum of Madison avenue had as their overnight guest last Sunday John Hessel of Iberia, Mo.

The Ladies' Guild of St. Bartholomew's Episcopal Church will entertain the Ladies' Guilds of the Southern Illinois District next Wednesday at the Parish House. An all-day program has been planned, including a corporate communion at 11, followed by luncheon at 12 o'clock. Several national officers are to speak, including the National president, Mrs. Wurtz, and Mrs. White, wife of the Bishop of Illinois.

Dr. L. D. Darner returned home Sunday after spending several weeks on a tour of the North and Northwest.

Madison.

The first meeting of the Minerva Reading Club was held Friday evening at the home of Miss Marjorie Smith. The subject was, "Unusual Art" and the opening chorus was "When You and I Were Young, Maggie." Roll call was answered with the description of a picture in the St. Louis Art Museum. A vocal solo, "Song of Songs," was given by Mrs. E. A. Friedman, after which a surprise "art exhibit" was given, the pictures being snapshots of the members when they were children. Contest prizes were awarded Miss Sara Schermer and Mrs. E. W. Heob. A chair was given Mrs. E. W. Heob, who was recently married. Members attending were: Mrs. R. Ashley, Mrs. Adda Boyd, Mrs. E. W. Heob, Mrs. Sadie Crawford, Mrs. Cecil Dant, Miss Loretta DeLong, Mrs. Robert Dron, Mrs. E. A. Friedman, Mrs. M. Frields, Mrs. Gladys Gitchoff, Mrs. J. B. Taylor, Mrs. Cecil Kendall, Mrs. C. A. Lybarger and Mrs. J. A. Scopelite, and one guest, Miss Sara Schermer.

Dr. and Mrs. C. R. Kiser have returned after a tour of several Northern states and Canada.

Mrs. J. J. Bloomfield, Mrs. Belle Bloomfield and Mrs. Birdie Ransburgh of New Madrid, Mo., are visiting at the home of Mr. and Mrs. H. C. Ransburgh.

Miss Sylvia McGeff has returned to her home from Texas, where she has been visiting for several months.

A party for the freshman class of Madison High School was given Friday evening in the auditorium. Dancing and games were enjoyed and refreshments were served by the faculty.

Miss Edna Gibbs and Miss Virginia Schaeffer of Aliquippa, Pa., have returned to their home after visiting Mr. and Mrs. Ray Beck.

Mrs. J. H. Mellen, who has been visiting Mrs. George Schaeffer, has returned to her home in Chicago.

Mrs. O. Hawkins of Decatur spent last week-end with her daughter, Mrs. Gerald Hilt.

The Mothers' Auxiliary met Friday evening at the home of Mrs. William Douglas. Those attending were: Mrs. Henry Connole, Mrs. C. N. Smith, Mrs. Fred Bonville, Mrs. Alex Lybarger, Mrs. Nellie North, Mrs. James Chesser, Mrs. Walter Ulffers and Mrs. Charles A. Lybarger.

Mr. and Mrs. Harry Myrick of Columbus, O., were here for a short visit this week.

Venice.

Mrs. Robert Stanton entertained at a small dinner party last Saturday evening in honor of the birthday of her husband. Guests were: Miss Arietta Hendricks, Miss Margie Stanton, Miss Irene Terry, Harry Fedric, Clifford Potts, Harvey Barr, and Mr. and Mrs. Robert Stanton and son, Robert Jr.

Mr. and Mrs. Charles Barnett had as guests Wednesday, G. A. Wood and son, and Mrs. Lavina Barnard, and Mrs. Ida Florence all of Jacksonville, Ill.

Mr. and Mrs. Verne Hargraves and daughter, Phyllis, and Mr. and Mrs. Lee Hargraves and son, Jean, spent last week-end in Carmi, Ill.

Walter Wade left this week for Washington, Ind., where he will attend school.

Miss Coleta Saucier has returned to her home after spending the summer in Chicago with her uncle and aunt, Mr. and Mrs. Thomas Brighton.

Mr. and Mrs. E. Fisher and daughter of Effingham have been visiting Mr. and Mrs. John Koeler.

Roy Benner is spending this week in Bedford, Ill., with Mr. and Mrs. C. N. Fullmer. Mrs. Roy Benner and daughters, Ruth and Delores, who have been there the past three weeks will return with him.

The Ladies' Aid Society of the Baptist Church met in the home of Mrs. M. Martin Thursday with the following present: Mrs. Phillip Beyer, Mrs. Louis Benner, Mrs. I. Bergfield, Mrs. A. Wolff and Mrs. John Johndro.

F. A. Reisner of Jerseyville spent Wednesday in this city with relatives.

Mrs. Joe Dierkes was hostess to her pinochle club Thursday afternoon. Guests were: Mrs. A. W. Daniels, Mrs. Monroe Reed, Mrs. Ernest Boelling, Mrs. Ralph Miller, Mrs. Frank Reed, Mrs. Robert Trower and Mrs. Homer Essington.

FERGUSON

MRS. PHIL SHERIDAN, 228 Tiffin avenue, was hostess at a luncheon bridge and shower Thursday in honor of Miss Jane E. Bayle, 7390 Westmoreland, whose marriage to Jules Q. Strong, 7527 Westmoreland, will take place Saturday.

Mrs. W. L. Sullivan, Mrs. Joseph P. Whyte, Mrs. Francis H. Barnidge and Mrs. Nelson Greene attended a luncheon Wednesday given by Mrs. Greene's sister, Mrs. Ira Berry of Alton, Ill.

Mr. and Mrs. W. M. Wood, 427 North Florissant road, are entertaining Mrs. Mayme L. Whitehill of Los Angeles and Mrs. C. A. Fridirici of Allentown, Pa.

Charles W. Owen and his son, Louis, 128 North Elizabeth avenue, are visiting Mr. Owen's sister, Mrs. Helen O. Smith, and her son, Capt. Russell Owen Smith, at Fort Sam Houston, Tex.

Mrs. Charles Ballman, 222 Louisa avenue, is visiting her son and daughter-in-law, Mr. and Mrs. Richard Ballman, in Chicago.

Mrs. Alfred Schroeder and her daughter, Miss Betty, and Carl Krupp, all of Philadelphia, were guests of Mrs. George H. Bray, 229 Tiffin avenue, Saturday.

Samuel Leemon of Sparta, Ill., is visiting his son-in-law and daughter, Mr. and Mrs. Herbert E. Bryant, 222 Catherine avenue.

The following members of the Sketch Club motored to Ste. Genevieve Wednesday: Mrs. Herbert E. Bryant, Mrs. Leith H. Slocumb, Mrs. Stewart Scott, Mrs. John D. Lodwick and Edward M. Dunham.

Mrs. William J. Anderson, 336 Tiffin avenue, has returned from Birmingham, Ala., where she visited her son and daughter-in-law, the Rev. and Mrs. Allen Anderson.

At a candlelight service yesterday evening at 8 o'clock at St. Stephen's Episcopal Church, Miss Margaret Smith, daughter of Mrs. James William Smith of Detroit, became the bride of Howard L. Finney Jr., son of Mr. and Mrs. Howard L. Finney, 134 North Clay avenue. The Rev. Kenneth Heim, the rector, officiated.

No invitations were issued, and the bride was unattended. George Finney was best man for his brother and Phil Sheridan and George Blackburn were ushers.

The bride was given in marriage by her brother, Ralph E. Smith. She wore a gown of violet velvet, with hat of the same material and matching accessories. She wore a corsage of gardenias and lilies of the valley.

Following the ceremony a reception was held at the home of Mr. and Mrs. Howard L. Finney Sr. for the families and close friends.

After a wedding trip Mr. and Mrs. Finney will make their home with his parents. Mrs. Finney is a graduate of the University of Kansas, and has been residing with her brother at 4157 Magnolia avenue. Mr. Finney is a graduate of Ferguson High School and attended Washington University.

Harold Smith of Ann Arbor, Mich., a brother of the bride, was here for the wedding. Mrs. Donald E. Huntington, 4159 Magnolia avenue, was hostess at a luncheon and lingerie shower Sept. 14 for the bride.

Jack Barriger, son of Mr. and Mrs. John W. Barriger of Washington, who has been spending a month with his grandparents, Judge and Mrs. Thomas H. Thatcher of Chambers road, has returned home.

Mr. and Mrs. Walter R. Williams of Long Beach, Cal., arrived Tuesday by automobile to visit his parents, Mr. and Mrs. T. M. Williams, 7 Thoroughman avenue.

Richard Smith has returned to his home in Napton, Mo., after a visit with his sister, Mrs. M. M. Mason, 302 Carson road.

Mrs. Ella M. Staples, 215 Tiffin avenue, returned home Tuesday from San Antonio, Tex., where she visited her niece, Mrs. Dudley Rider, for a month. She made the trip by plane.

Mr. and Mrs. E. C. Foote have taken a house at 117 Tiffin avenue, Mrs. Foote's aunt, Miss Martha Hoke, is making her home with them.

Mrs. Harry M. Jordan of Chicago is visiting her sister, Mrs. Sam Winters, 425 Clark avenue.

University Courses for Parents. Washington University has announced special courses for parents to be taught in the evenings in family psychology. Registrations will be received for these courses all this week at the office of the University College.

Due to Numerous Requests . . . . . We REPEAT OUR SPECIAL Of a Few Months Ago



Profit-Sharing Certificate Entitles Bearer to a CREDIT OF 50c As Part Payment on the Following

Peter Pan Permanents

De Luxe Oil Wave . . $4.25
Peter Pan Special . . . $3.50
Croquignole Wave . . $2.50

All Prices Complete—Any Style Desired. Only One Credit on Each Wave. PD 922

Because of EXCLUSIVE METHODS used, our permanents are genuine push-up waves starting CLOSE TO THE HEAD and ending in a mass of beautiful ringlets. Peter Pan Permanents outlast permanents by many other methods, even lasting TWICE AS LONG as some. We successfully wave fine or difficult hair—we do not discolor gray hair.

Shampoo and Finger Wave.....35c

1127 N. Union FOrest 1210 ROsedale 9593

Peter Pan BEAUTY SHOPPES

758 Century Bldg. 9TH ST. BETWEEN OLIVE & LOCUST (OVER SCRUGGS) GArfield 6081

OPEN EVERY EVENING

STIX, BAER & FULLER DOWNSTAIRS STORE

See Our Other Announcement on Pages 8 and 9, This Section

Sensational Sale!

Discontinued Styles of These Known Brands

SELBY ARCH PRESERVER SHOE REG. U.S. PAT. OFF.

ARCH-FIT

Ground Gripper SHOES

Brown bilt ★5★ Shoes

FOOT HEALTH

CANTILEVER SHOE

REGAL

Women's Nationally Advertised $5.00 to $10.50 Arch Shoes

$3.77



Just think of selecting these nation-known Arch Shoes at such an amazingly low price. This rare opportunity is due to the Anniversary Sale. Fall styles and leathers . . . Oxfords, ties, straps and pumps in BLACK or BROWN KID and BLACK or BROWN SUEDE. Be here when the selling starts Monday at 9 A. M. for you'll certainly want more than one pair. Other fine makes not listed.

FIND YOUR SIZE IN THIS CHART

	2½	3	3½	4	4½	5	5½	6	6½	7	7½	8	8½	9	9½	10
AAAA							1	4	3	5	1	2	1	1		2
AAA					1		4	11	9	10	19	18	15	13	8	2
AA			2		1	5	13	8	17	18	20	12	7	11	5	2
A		1	1	5	5	11	16	19	14	22	17	9	10	6	5	2
B	2		4	22	28	24	12	14	19	24	11	12	8	4	2	2
C		1		10	9	12	5	6	5	8	8	14	18	11	2	2
D	1				2		2	4	3	5	8	14	17	9	1	1
E				1		1	2	1	1					2	6	

Sizes 2½ to 10—AAAA to E in the Group

(Downstairs Store.)

SALE $1.29 TO $1.69 PRISCILLA

Ruffled Curtains

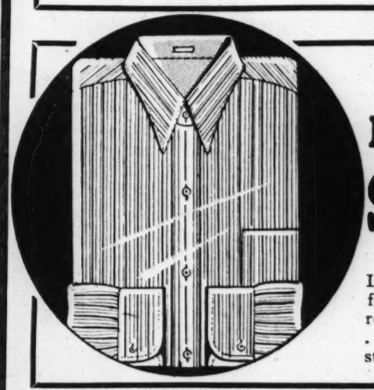
2½ YDS. LONG—CUT LENGTH

Choose from large puffy, candlewick dots on cream or ecru ground . . . large, colored candlewick dots on cream ground . . . white candlewick dots on pastel grounds . . . woven colored figures and dots on cream ground . . . self woven figures on cream and ecru ground. All have deep ruffles . . . cornice valance . . . tie-backs to match.

97c



(Downstairs Store.)



LEGIONNAIRE SPECIAL!

Men's *Fused* Collar SHIRTS 94c

Slight Irregs. $1.95 to $2.50 Grades

Legionnaires, these are just the Shirts for you . . . have soft collar comfort . . . but stiff collar looks . . . collars will not wrinkle or wilt . . . require no starch in laundering. All made of high grade broadcloths . . . and you can choose them in the ever popular plain white or fancy stripes. Sizes 14 to 17 in the lot.

(Downstairs Store.)

BIG VALUES IN SMALL PRINT

4-Gore Bias Silk Slips . . $1.12 Lace trimmed; V tops; tearose only; sizes 32 to 44.

Men's Dress TROUSERS . $2.28 Wool faced, heavy storm serge, cheviots, blue and white pencil stripes.

Linen Crash Tea Towels 14c Colored woven border all around; 17x33 inches; seconds 25c grade.

25c Invader PERCALES . 16c Variety of patterns; fast color; 36-inch; 2 to 7 yard lengths.

Men's 59c and 79c Fall Ties . . 38c Handmade; resilient construction; new Fall patterns.

Women's Knit Union Suits . . . 29c Built-up shoulder; loose leg or tight knee; slight seconds 39c and more.

Pepperell Brown Sheeting . . . . . 19c 29c quality in usable remnant lengths; 54 in. wide; bleaches easily.

Nazareth Knit Union Suits . . 25c Styles for boy or girl; fine rib, elastic cotton knit; sizes 8 to 12.

$2 KABO GIRDLES . . $1.44 Side hooking of broche and woven elastic; semi-step-in with two-way stretch back.

Irregs. Women's $1.15 Silk Hose 69c Nationally advertised brand; clear and sheer; smart Fall shades; 8½ to 10½.

PHILIPPINE GOWNS . . . . . 77c Also Porto Ricans; cap sleeves or sleeveless; white, flesh and tearose; sizes 16 and 17.

$1.49 Madeira Lunch Covers $1 12 Elaborately hand embroidered; scalloped ends. 35x35 inches.

Many Parties Arranged for Legion Auxiliary

Fidac Breakfast at Missouri Athletic Association Today—Pages' Tea and Past Presidents' Supper at Coronado Hotel This Evening.

PLANS have been completed for a large number of social affairs to be given this week for the American Legion Auxiliary officers and members, in St. Louis, for the national convention of the American Legion. Today's calendar of events is filled with parties, the first to be a Fidac breakfast at noon at the Missouri Athletic Association. Mrs. Joseph H. Thompson, national chairman and American vice-president, Fidac Auxiliary, and Mrs. E. B. Miller, local chairman have charge of the affair. The tables will be decorated with red and yellow roses, the flowers at the speakers' table to be intermingled with forget-me-nots, the Belgium national flower. The program consists of musical numbers and short addresses. The favors will be wrapped in yellow and black, Belgium's national colors, and behind the speakers' table will be the American and Belgium flags and a picture of the King and Queen of the Belgians.

At 4 p. m. the pages' tea will be held at Hotel Coronado followed by rehearsal of pages at Moolah Temple. Mrs. F. C. Barnes, national chairman, and Mrs. Meyer Silver, local chairman, have charge of the arrangements. Blue and yellow flowers will decorte the tea table and corsages will be presented to the national officers and special souvenirs will be given the pages. There will be music during the tea hour.

The past presidents' supper will be held at 6:30 p. m. in the crystal room of Hotel Coronado today with Mrs. Eliza London Shepard, California, national chairman; Mrs L. N. Goessy, Kansas City convention chairman, and Mrs. John J. Barada, local chairman, in charge. All former state presidents will be seated at tables adorned with blue and gold flowers. At 7 o'clock this evening the department secretaries' dinner will be held at Hotel Coronado. Mrs. C. R. Anderson is chairman for this party. There will be a burlesque debate by Miss Cora Brown, secretary, Department of Wisconsin, and Mrs. Lee E. Moore, secretary, Department of Ohio. Mixed flowers will decorate the tables which will be lighted by blue and gold candles in candelabra.

At 9:30 o'clock tonight a reception for Mrs. Albin Charles Carlson, national president of the American Legion Auxiliary, and national officers, in the crystal room of Hotel Jefferson. Mrs. C. W. Drakesmith is the local chairman in charge of arrangements. The stage will be decorated with palms and ferns with a lattice background covered with smilax and honeysuckle. A stringed orchestra will play during the reception and the Minnesota Glee Club will sing.

Other partise have been arranged for the entertainment of the visitors during the week.

Morse School Alumni Meeting.

Morse School alumni will hold their first regular meeting of the season Sunday afternoon, Sept. 29, at 2:45 o'clock, in the Morse School Studio, Boyle avenue and Olive street. There will be a business meeting and songs by Miss Virginia Irene Miller and Miss Lucille Floetman, with Miss Miller at the piano. Robert Bakewell will discuss drama.

Music Club to Give Supper.

The faculty of the Community Music School Foundation, of which Mrs. Oscar Johnson is president, will entertain the advisory board at a buffet supper Tuesday evening at the offices, 511 North Taylor avenue.

ACTIVITIES OF WOMEN'S CLUBS

MISS OPAL SWEAZEA was elected president at the annual election of the Women's Advertising Club of St. Louis, at the Park Plaza. Other officers elected are: Miss Dorothy Ward, vice-president; Miss Marian Ruth Smith, secretary; Miss Mathilda Woltjon, treasurer; Mrs. Erma Proetz, program chairman; Miss Lorraine Nicholson, membership chairman; Miss Dorothy Gardner, publicity, and Miss Helen Hurd, club activities.

The Minerva Delphian Chapter will meet at the Kings-Way Hotel Wednesday at 10:15 a. m. The subject will be "Homer, Social Historian and Supreme Poet." Mrs. Arthur Jones will be the leader assisted by Mrs. Odin Porwell, Mrs. Helen Catt, Mrs. William J. Sims, Mrs. A. Simmons, Mrs. C. A. Tolin, Mrs. J. R. Henry, Mrs. J. R. Sweet, Mrs. E. A. Newfeld, Mrs. F. J. Schwartz and Mrs. B. E. Bradshaw.

The Anne Lindbergh Delphian Chapter will meet at the Kings-Way Hotel Friday at 8 p. m. Miss May Forsythe will conduct the program assisted by Miss Bertha Weyerick, Miss Vivian Prose, Miss Lillian Bruns, Miss Isabel Steward, Miss Mary E. Cunningham and Miss Lillian Byrd.

The Jewish Consumptives' Relief Society will hold its first meeting of the fall at the Y. M. H. A. tomorrow at 1:30 p. m.

The Practical Arts Club for College Women will be entertained at tea at the home of Mrs. W. D. Rolfe, 443 E. Argonne avenue, Kirkwood, Friday afternoon from 2 to 5 o'clock. Mrs. Joseph R. Burcham, vice-president of the club will give readings.

The Friday Coterie Club will meet Friday at the home of Mrs. Hugo Sobbe, 2135 Allen avenue, for luncheon at 12:30 p. m. Miss Louise K. Schuhe, the president, will have charge of the meeting. Mrs. Wendell Lowry will lead a discussion on "The New Fiction and Its Writers."

The Fleur de Lis Delphian Chapter will meet tomorrow at 9:30 a. m. in the plan room of the City Hall of University City. Topic reports will be given by Mrs. L. J. Verbarg, Mrs. A. G. Brown, Mrs. L. W. Ledbetter, Mrs. T. C. Raley, Mrs. H. M. Ramel, Mrs. J. R. Bodine, Mrs. L. H. Renfro, Mrs. William Goldworthy, Mrs. H. L. White, Mrs. G. L. Wright and Mrs. W. C. Anderson.

Meta Delphian Chapter will meet at the Kings-Way Hotel Wednesday at 10:30 a. m. The topic for discussion will be "Restoration Drama," with Mrs. Fred S. Anheuser as the leader. She will be assisted by Mrs. Gordon Corn, Mrs. G. W. Stickhause, Mrs. Paul Kopp and Mrs. Percy Farmer.

Miss Clarabelle Fixman and Miss Marion Scheiler will attend the ninth biennial conference of the National Council of Jewish Juniors to be held in Washington from Oct. 20 to 24. Miss Jean Hartzmann and Miss Ida Radunsky will be alternates. Miss Florence Oschwanger also will attend the conference.

The New Era Club will meet for luncheon Tuesday afternoon at 1 o'clock, at the home of Miss Anne Jones, 690 Bonita avenue, Webster Groves. After luncheon the year's study of Italy will be started. Mrs. V. A. Sheldon will read a paper on "Land of Italy." Mrs. D. C. Kribbs will review Robert Rylee's "Deep Dark River."

The Scottish Rite Woman's Club has canceled the meeting of the Literary and Dramatic Art sections for Tuesday, to avoid conflicting with the American Legion parade. The program arranged will be given at a future date. The executive board will meet Wednesday at 10 a. m.

The Women's Chamber of Commerce of St. Louis County will give a silver friendship tea Monday afternoon, Sept. 30, at the home of Mrs. James E. Carroll, 320 South Gore avenue, Webster Groves, from 2 to 5 o'clock.

Mrs. Charles B. Kenamore will explain the details of the civic award offered by Miss Leah Rubenstein and sponsored by the Chamber of Commerce for the woman who does the most outstanding charity work during the club year. Mrs. Margaret L. LeGear is program chairman. Mrs. Adrienne Hummel will sing and Mrs. Harry Menges will give an original reading on friendship.

Assisting the president, Mrs. James E. Crossman, and officers of the organization in receiving will be Mrs. Norman Windsor, Mrs. Nat Brown, Mrs. Grace Burlingham, Mrs. Elias Michael, Mrs. Lon O. Hocker, Mrs. Clifford W. Gaylord, Mrs. Bennett C. Clark, Mrs. Mary Ryder, Mrs. Henry S. Caulfield, Mrs. Charles Shaw, Mrs. J. Edward Bates, Miss Mayme Dickmann, Mrs. Joseph T. Davis, Mrs. Charles B. Faris, Mrs. Harry Reiner, Mrs. Obie Farrell, Mrs. L. William Ray, Mrs. Hugh McKittrick Jones. Mrs. Jasper Blackburn and Mrs. F. H. Little field will have charge of the silver offering. Other members of the Committee on Arrangements are: Mrs. George Bohl, Mrs. William Groon, Mrs. L. T. Apple, Mrs. Owen Jackson, Mrs. Foss Shipley, Mrs. Charles Wetmore, Mrs. Elvin Aubuchon, Mr. John B. Strauch, Miss May Gardner, Mrs. James Hutchinson, Mrs. Charles Fullgraf, Mrs. J. Handley Caldwell and Mrs. Arthur Montgomery.

The Study Craft Club will hold its first fall meeting Tuesday at 12:30 p. m. at the home of Mrs. E. F. Fisher, 1204 Woodland drive. Mrs. R. D. Williams will have charge of the program.

The Ensee Study Club will meet tomorrow at the home of Mrs. Hollis Marsh, 5248 Lansdowne avenue, at 12:30 p. m. for luncheon. Mrs. A. E. Wright will discuss interior decoration. Mrs. Marsh will read a paper on "Mythology and Its Relation to Literature." There will be a round table discussion with Mrs. J. D. Ashbaugh as leader.

The Kirkwood Child's Study Club will meet at the home of Mrs. Vernon Haxton, 486 Dickens avenue, Wednesday afternoon. Mrs. W. H. Leavel will be the assistant hostess. The topics for study will be given by Mrs. O. L. Schwab and Mrs. Ralph E. Davis.

The first fall meeting of the West Richmond Literary Club will be held Friday at 1:30 p. m. at the home of Mrs. Charles S. Colesworthy, 1730 Del Norte avenue. The meeting will be in charge of the newly elected president, Mrs. Rose R. Lewin. Mrs. H. B. Headrick will review "High Spots of the Andes," by Josephine Woods.

The Fontbonne Mothers' Club will hold its first meeting of the season Friday at 2 p. m. in the Fine Arts Building of the college. Plans for observing the centennial will be discussed.

The Republican Woman's Club of St. Louis will meet at Hotel Statler Friday night at 8 o'clock. Mrs. Lowell Fletcher Hobart of Washington will be the speaker. Miss Melba Reineke will sing with Mrs. Louis M. Bohenkamp at the piano.

The club will sponsor a garden party for the American Legion auxiliary at the estate of Edward Kuhs, Wednesday, from 2:30 to 5:30 p. m. Mrs. George J. Dietz, president of the club, will head the receiving line.

The Weavers' Guild of St. Louis will hold an exhibition of weaving at the St. Louis Art School, Oct. 3, 4, 5 and 6. The exhibition is being prepared under the direction of the guild's president, Miss Bernice Schmidt, and special attention is to be given to methods of weaving as will be of interest to the Occupational Therapists, who are meeting here in convention.

Bailey Circle, No. 170, Daughters of Isabella, will sponsor an outing at Deicke, Mo., Sunday. Miss Margaret Connors is chairman of the committee. She will be assisted by Miss Margaret Buckley, Miss Nonie Aylward and Miss Helen Dilge.

The Anderson Auxiliary of the American Legion met at the Disabled Veterans' Club, 3737 West Pine boulevard, Wednesday. The following were elected: Mrs. J. M. Moyle, president; Mrs. A. Schatz and Mrs. M. L. Rust, first and second vice-presidents, respectively; Mrs. R. A. Kruer, secretary; Mrs. P. Gebhardt, treasurer; Mrs. W. Heseman, sergeant at arms; Mrs. W. Leach, chaplain and Mrs. E. Broeg, historian.

Pioneer Chapter, National Society of United States Daughters of 1812, will meet at the home of the president, Mrs. Frances Burkhardt, at the Forest Park Hotel Thursday afternoon at 2 o'clock.

The Greater St. Louis Civic Republican Club will meet Thursday evening at the Liederkranz Hall. Mrs. G. B. Reynolds will be in charge.

The Democratic Women's Educational Council will meet Monday, Sept. 30, at Hotel Jefferson at 2 p. m. Delegates will be selected to attend the convention at Jefferson City Tuesday, Oct. 8.

A meeting of the State Federation of Garden Clubs, of which Mrs. S. F. Freeman is president, will be held Oct. 7 and 8 at Farmington, Mo. The Leadbelt Garden Club of St. Francis County will be host to the delegates.

The Spirit of St. Louis Delphian Chapter will resume its study of Renaissance Stories Thursday at 2 p. m. at the home of Mrs. Carrie B. Rose, 6131 Kingsbury boulevard. "Tales from Chaucer," will be discussed. Those taking part on the program will be Mr. Frank V. Woodlock, Mrs. G. H. Hartwein, Mrs. B. F. McMorris, Mrs. Cornelius Moelling, Mrs. Robert A. Black, Mrs. J. G. Shaw and Mrs. Clinton G. Armstrong.

The Good Will Club will meet Monday, Sept. 30, at Hotel Jefferson, at 1 p. m. instead of tomorrow afternoon.

During the Legion Convention, the women of the Scottish Rite Woman's Club will hold Open House daily from tomorrow through to Thursday between 9 a. m. and 5 p. m. in the Ladies' Lounge of the Scottish Rite Cathedral, 3637 Lindell boulevard. Mrs. William E. Kennedy, president, will be assisted by Mrs. Phin Kimball, chairman of club courtesies; Mrs. Fremont J. Hoehn, chairman of hospitality; their committees, and the club officers. All women of the visiting delegates may attend.

The following members of the gifts committee have been appointed to encourage donations of salable articles for the annual fall rummage sale, to be held next month, for the benefit of the Humane Society of Missouri: Mrs. John T. Ragsdale Jr., Mrs. Wayne K. Bromley, Mrs. A. B. Fisher, Miss Lily Hahn, Mrs. Harry Aunock, Mrs. Carolina Niedhammer and Mrs. J. H. Eichor.

According to Mrs. Hulda M. Uhl, general chairman, the dates will be determined as soon as a suitable location is found.

Mrs. H. Lyle Campbell will begin the first meeting of the Better Speech Institute by an address on speech and personality. It will be given Monday evening at 7:30 o'clock in Better Speech class rooms of Central Y. W. C. A., 1411 Locust street. Members of the faculty who will assist Mrs. Campbell are: Mrs. Donald Bender, Director of Health Education at the Y. M. C. A.; Mrs. Fred P. White, former instructor in Expression at Lindenwood College.

The president's reception, inaugurating the program of activities of the women's auxiliary to the St. Louis Medical Society for the year 1935-36, originally scheduled for Tuesday, has been postponed to Friday, due to the American Legion parade taking place Tuesday.

The reception will be held at the Medical Building, 3839 Lindell boulevard, at 12 noon; the guests of honor to be: Dr. Neil S. Moore, president of the St. Louis Medical Society; Dr. John W. Stewart, counselor for the auxiliary; Mrs. M. Pinson Neal, president of the Missouri State auxiliary; Mrs. Willard Bartlett, organizer and past State president, and the past presidents of the St. Louis auxiliary.

A buffet luncheon will be served at 12:30 p. m. by the Hospitality Committee, after which an address will be made by Dr. Neil Moore, followed by a group of songs to be sung by Mrs. Carroll Smith, a past president of the auxiliary.

Hostesses for the day will be: Mrs. Pauline Jacks, Mrs. William James, Mrs. Carl Jungk, Mrs. Daniel Kauffman, Mrs. William Kerwin, Mrs. Roland Kieffer, Mrs. Ralph Kinsella, Mrs. Bernard Klippel, Mrs. Ellsworth Kneal and Mrs. W. G. Krenning.

Miss Amy Krueger of Brooklyn, N. Y., has been appointed the new branch executive secretary of the Carondelet Young Women's Christian Association. Miss Krueger will work with the industrial girls at the Central Y. W. C. A., 1411 Locust street, in addition to her executive duties at Carondelet.

U. of Illinois Enrollment 10,221.

By the Associated Press.

CHAMPAIGN, Ill., Sept. 21.—Student enrollment at the University of Illinois for the fall term totaled 10,221, Registrar G. P. Tuttle, announced today. The total was 690 more than were registered at this time last year. The registration figures did not include those for the colleges of medicine, dentistry and pharmacy, which are in Chicago.

Betrothed



—Jules Pierlow Photo

MISS RUTH GOLDSTEIN, daughter of Mr. and Mrs. Nathan B. Goldstein, 1945 Burd avenue. Her engagement to Joseph H. Pollak son of Mr. and Mrs. Jack H. Pollak, 7387 Norwood avenue, has been announced.

HEIR TO AUTO FORTUNE PLAYS ENGLISH SQUIRE

Horace Dodge, Detroit, in St. Leonard's Castle, Windsor, Is Neighbor to King.

By the Associated Press.

WINDSOR, England, Sept. 21.—Living in baronial style, and neighbor to the King of England is Horace E. Dodge, son of the Detroit automobile manufacturer, heir to a fortune and present owner of one of England's stately homes, St. Leonard's castle, Windsor.

Dodge, whose age is given here at 32, bought the castle and its surrounding estate stretching almost to fashionable Ascot five years ago. It is one of the largest in the district and its value is rapidly increasing.

Dodge said he was offered $125,000 for the rent of it for Ascot week.

The castle, an irregular old red brick building, originally belonged to the British crown. It was sold years ago when the state took over control of the real estate and lands previously inherited by the King as personal possessions. An underground passage is supposed to connect with the royal demesne of Windsor castle. Dodge said his gardener unearthed some time ago a broken-down passage in the grounds. The passage was full of water.

Tunnel to Windsor.

"I'm going to have that water pumped out, and maybe I'll be able to call on the King," Dodge said.

The castle, of course, would not be complete without its ghosts. Dodge vouches he has seen them, but says they don't worry him. Actually, he enjoys telling visitors how guests have been scared by his shadowy night walkers.

Though his guests may have their worries at night, Dodge sees to it that they are well provided for in the day time. They may play golf on his course or tennis on his courts. There are acres of grounds, well wooded and shady, if they want to walk.

Inside the house there is a well-stocked, modern bar. Should the guests wish to read there is a library at their disposal and indoor games for wet days.

An Evening at Home.

With his shock of tousled hair over his eyes, his large head and easy gait, Dodge looks the part of a country squire. He always has guests to whose wants a large staff discreetly attends. Luncheon and dinner are served in a stately paneled dining room. The room is dimly lighted at night and footmen silently bring round the dishes on silver salvers while Dodge makes hot toast in an electric toaster that his mother, Mrs. Hugh Dilman, had fixed to the table on one of her visits.

The wines are of the best vintage, and the coffee is of the choicest, while Dodge's English cook knows how to prepare good bean soup.

Between times, the company usually spends considerable time motoring around the countryside. Dodge has two cars for the use of his guests, and his secretary, Miss Sarah Helmick of Detroit, has another.

In the evenings after dinner bridge is a frequent diversion, while the party sometimes drives the three miles into Windsor to go to the movies.

King Praised His Fireworks.

Dodge is proud of having King George and Queen Mary as his near neighbors. He tells the story of how he attracted their interested attention with his $2500 fireworks display in celebration of July 4.

A member of his staff is on friendly terms with the head valet at Windsor Castle, so the story goes. The royal head valet told his St. Leonard's colleague that the King and Queen remarked on the beauty of Dodge's bursting rockets as they sat looking out of the window after dinner on July 4.

"I wonder what those are about," King George is said to have remarked. "I do not know," Queen Mary replied, "but they are certainly very striking."

To Address Consumers' Club.

David E. Sonquist, vice-president of the Central States Co-operative League, will speak on "Consumers' Co-operation in Practice" at a meeting of the Consumers' Co-operative Club at the International Institute, 514 Culver way, Tuesday evening at 8 o'clock.

Campus Notes
From the University of Missouri

COLUMBIA, Mo., Sept. 21.

JOHN OLIVER of Cape Girardeau, a member of Phi Delta Theta fraternity and a senior in the law school, is the new president of the university student body. Oliver, elected vice-president last May, succeeds President Ralph Baird, who did not return to the university this fall. Oliver has been president of the Burrall Bible Class and Homecoming chairman, and is a member of Blue Key and Mystical Seven, honorary fraternities. He is also on the editorial board of the Law Series.

Miss Gladys Kruse, of Overton, has been pledged to Phi Mu sorority.

Kappa Sigma fraternity has pledged Frank Coffman of St. Louis.

George Ittner of St. Louis, former student at the university who is now attending the school of medicine at Washington University, visited in Columbia last week.

Mr. and Mrs. H. C. Burnham, 3730 Sylvan place, St. Louis, were the guests of their daughter, Miss Doris Burnham, at the Alpha Delta Pi house Sunday.

Thomas James and Jack Weaver of St. Louis were guests at the Kappa Sigma fraternity house last week.

The annual Ice Breaker was held Friday night in Rothwell Gymnasium. A feature of the evening was the introduction of candidates for Savitar Queen.

Miss Anna Trefts, daughter of Mr. and Mrs. Charles Trefts of Webster Groves, was elected president of Read Hall Monday. Miss Mina Sennott of Waterloo, Ill., was chosen secretary-treasurer.

Sid Wipke, Kenneth Taylor, Joe Kountzman, Ben Peoples and Frank Coffman, pledges to Kappa Sigma fraternity, spent last weekend at their homes in St. Louis and Kirkwood.

Kappa Alpha Theta sorority will hold a tea Sunday afternoon, complimenting their new pledges. Pi Beta Phi sorority also will have a formal pledge tea Sunday afternoon.

Frank Hefner Jr., son of Mr. and Mrs. Frank Hefner, 3729 Upton street, St. Louis, who is a freshman at Westminster College, Fulton, was the guest Thursday of Robert Fiedler of St. Louis, student in the university. Hefner is a pledge of Yorke House and president of the Philologic Literary Society.

Miss Patsy Fraser entertained Mrs. J. W. Fraser and son and Mrs. A. V. Morrow and son of St. Louis at the Gamma Phi Beta house Sunday.

William Statler, T A Duckworth, Ralph Duggins, John A. Johnson and Armand Heim motored to St. Louis last Saturday.

Miss Marion Harzy of East St. Louis, a student at the university last year, returned to her home the first of this week, after visiting the Delta Delta Delta sorority house for two weeks.

Dr. Ernst E. Naylor, associate professor of botany, motored to St. Louis today to visit the Missouri Botanical Garden. He will return to Columbia Sunday.

Miss Geraldine Buescher of Columbia was married to George Heimdiek Jr. of St. Louis, student at the university last year, at the Missouri Methodist Church Wednesday evening.

Miss Jean Gibberson and Miss Jean Gedding of Alton, Ill., were guests at the Alpha Chi Omega house for dinner Sunday.

New sorority house mothers include: Mrs. Millard Lichty, Alpha Chi Omega; Mrs. Ursel Vasse, Chi Omega; Mrs. Ludwig, Kappa Alpha Theta, and Mrs. Altee Cleland, Phi Tusorority. The new chaperons at fraternities are Mrs. Beulah Jones, Alpha Kappa Kappa; Mrs. Chestnut, Delta Theta Phi; Mrs. Charles O'Neil, Kappa Alpha; Mrs. Sue B. Adams, Phi Kappa Psi; Miss Nell Smith, Sigma Chi, and Mrs. Taylor, Sigma Nu.

A picnic for home economics students was given by the Home Economics Club Tuesday evening.

Mrs. J. Westen of St. Louis, was a guest at the Delta Gamma house last week-end.

Alpha Chi Sigma, chemical engineering fraternity, gave its first luncheon of the year Monday.

Phi Mu sorority entertained with a formal pledge dinner Tuesday evening. Among the pledges attending were Miss Florence Bullo, Miss Marion Klein, Miss Marion Bush and Miss Gladys Kruse, all of St. Louis; and Miss Harriet Laberths, University City.

Sigma Alpha Mu fraternity held its election last week. Irvin Shanfeld, University City, is president and Elliott Levin, also of University City, secretary.

Many fraternities and sororities held formal pledgings last week-end. Last Saturday, Phi Sigma Delta formally pledged David Lichtenfeld, Harold Srenco and Isidor Sklar, all of St. Louis; and Charles

STOUT WOMEN—
Monday . . . A Legion of Values!



NEW FALL DRESSES $3.95

CEREAL CREPES . . TRAVEL PRINTS . . ACETATES and Others

Here are NEW Frocks of finer quality than you ever thought possible for only $3.95. Clever new sleeve and collar effects — new smart trims—youthful styles —flattering colors including Black and the new Plum!

Sizes 18½ to 30½ 38 to 56

History-Making SALE!
$22.75 . . $14.95 . . $10.95
LIGHTWEIGHT COATS $5



Coats of Julliard, Botany and other fine fabrics; many All-Silk Crepe Lined; quality woolens. All wanted styles—New colors including Black and Navy.
Sizes 14 to 20 and 38 to 54.

Air Cooled Lane Bryant Basement
SIXTH and LOCUST

LEGIONNAIRES
TAKE HOME A REMEMBRANCE
From St. Louis' Most Popular Jewelry Store



Hundreds of inexpensive gifts that your wife or sweetheart is sure to appreciate. Come up and look around. We can save you money.

COMPACTS.... 75c to $7.50
COSTUME BRACELETS. $1.00 to $4.50
CIGARETTE CASES..... $1.50 Up
PEARL NECKLACES..... $1.00 Up

Pearl and Crystal Evening Bag—silk lined—sure to make a hit—only 90c

ST. LOUIS' MOST POPULAR JEWELER
ROBBINS JEWELRY COMPANY
3RD FLOOR ARCADE BLDG. 8TH & EIGHTH



Croquignole Permanent.. $2
European No Machine Oil Wave $4.95
Shampoo, Set, Rinse and Neck Clip, 35c
SADIE'S BEAUTY SHOP
4632A Gravois RI. 5990

THREE OUT OF FIVE WOMEN NEED AN ALL VEGETABLE OIL BATH WAVE



$3.65 for the sake of their hair

Appoximately three out of every five women would improve their hair both in natural beauty and permanence of curls by using our all vegetable oil bath process. This wave has been especially developed to give stronger curls and more natural luster and sheen. The satisfaction you will receive from our service may best be described by this fact: In 1925, our first year, we gave 1000 waves. Last year we gave 7000.

LAST WEEK of this GREAT SPECIAL*

Croquignole Push-Up Wave $1.85 As many waves or ringlets as desired.

MACHINELESS VELVA PRE-HEATED WAVE IN OIL $4.95

GRANADA'S
Four Beauty Shops

214 N. 6th St. Room 223 GArfield 6251
5012 Delmar ROsedale 9318
2913 Henrietta St. PRospect 9367 1 block No. of Lafayette
4539 Gravois RIverside 9536

A REAL SHOOTING STAR!
THE GREATEST LAUNDRY VALUE IN ST. LOUIS
*NOTHING EXTRA FOR SHIRTS
OUR COMPLETELY FINISHED BUNDLE 20 LBS $2.00

JUST LOOK AT THESE VALUES!

1. Starched throughout, lending a beautiful finish to every article.
2. Outer garments pressed and hand-finished.
3. Shirts ironed, mended, buttons replaced.
4. Thoroughly Calgonized. #
5. A laundry buy commanding the interest of every St. Louis housewife.

Calgonizing is a scientifically prepared rinsing process which dissolves every trace of soap residue left in the garment, making all clothing last longer, smell sweeter, feel cleaner!

* Small extra charge for separate stiff collars, full dress shirts, curtains and lace spreads.

County Residents Phone WEbster 2805

White Line LAclede 7780
4150 CHIPPEWA LAUNDERERS • DRY CLEANERS

FOUR THOUSAND FAMILIES CAN'T BE WRONG!

WELCOME LEGIONNAIRES WIVES AND DAUGHTERS
The smartest and most up-to-date beauty work by men stylists
Prize Winning Magic Oil Permanent..... $3.00
My Own Creation All-Over Ringlets $4.00
Pearl Combination Croquignole $5.00
Fifth Avenue Reconditioned Permanent..... $7.50
Junior Waves, $1.50, $1.95, $2.25
Shampoo and Finger Wave, 25c Up
MARY T. BENDER
FR. 8680 350 N. Boyle at Maryland
OPEN EVENINGS

indoor

ed hair
ad and
part of
ays has
ge staff
on and
ly pan-
is dim-
men si-
hes on
makes
toaster
h Dili-
ble on

vintage,
hoicest,
knows
oup.
ompany
time
tryside.
use of
y, Miss
has an-

dinner
, while
es the

three miles into Windsor to go to the movies.

King Praised His Fireworks.

Dodge is proud of having King George and Queen Mary as his near neighbors. He tells the story of how he attracted their interested attention with his $2500 fireworks display in celebration of July 4.

A member of his staff is on friendly terms with the head valet at Windsor Castle, so the story goes. The royal head valet told his St. Leonard's colleague that the King and Queen remarked on the beauty of Dodge's bursting rockets as they sat looking out of the window after dinner on July 4.

"I wonder what those are about," King George is said to have remarked. "I do not know," Queen Mary replied, "but they are certainly very striking."

To Address Consumers' Club.

David E. Sonquist, vice-president of the Central States Co-operative League, will speak on "Consumers' Co-operation in Practice" at a meeting of the Consumers' Co-operative Club at the International Institute, 514 Culver way, Tuesday evening at 8 o'clock.

UT WOMEN—
A Legion of Values!

NEW FALL
DRESSES
$3.95

CEREAL CREPES
.. TRAVEL PRINTS ..
ACETATES and Others

Here are NEW Frocks of finer quality than you ever thought possible for only $3.95. Clever new sleeve and collar effects — new smart trims—youthful styles —flattering colors including Black and the new Plum!

Sizes 18½ to 30½
38 to 56

king SALE!
4.95 . . $10.95
TWEIGHT
ATS
D



, Botany and other
any All-Silk Crepe
oolens. All wanted
ors including Black
20 and 38 to 54.

Bryant Basement
SIXTH and LOCUST

OUR COMPLETELY FINISHED BUNDLE
20 LBS $2.00

very article.

ouis housewife.
process
in the
weeter,

e spreads.

LAclede
7780

ANERS
BE WRONG!

Campus Notes
From the University of Missouri

COLUMBIA, Mo., Sept. 21.

JOHN OLIVER of Cape Girardeau, a member of Phi Delta Theta fraternity and a senior in the law school, is the new president of the university student body. Oliver, elected vice-president last May, succeeds President Ralph Baird, who did not return to the university this fall. Oliver has been president of the Burrall Bible Class and Homecoming chairman, and is a member of Blue Key and Mystical Seven, honorary fraternities. He is also on the editorial board of the Law Series.

Miss Gladys Kruse, of Overton, has been pledged to Phi Mu sorority.

Kappa Sigma fraternity has pledged Frank Coffman of St. Louis.

George Ittner of St. Louis, former student at the university who is now attending the school of medicine at Washington University, visited in Columbia last week.

Mr. and Mrs. H. C. Burnham, 6730 Sylvan place, St. Louis, were the guests of their daughter, Miss Doris Burnham, at the Alpha Delta Pi house Sunday.

Thomas James and Jack Weaver of St. Louis were guests at the Kappa Sigma fraternity house last week.

The annual Ice Breaker was held Friday night in Rothwell Gymnasium. A feature of the evening was the introduction of candidates for Savitar Queen.

Miss Anna Trefts, daughter of Mr. and Mrs. Charles Trefts of Webster Groves, was elected president of Read Hall Monday. Miss Mina Sennott of Waterloo, Ill., was chosen secretary-treasurer.

Sid Wipke, Kenneth Taylor, Joe Kountzman, Ben Peoples and Frank Coffman, pledges to Kappa Sigma fraternity, spent last weekend at their homes in St. Louis and Kirkwood.

Kappa Alpha Theta sorority will hold a tea Sunday afternoon, commencing their new pledges. Pi Beta Phi sorority also will have a formal pledge tea Sunday afternoon.

Frank Hefner Jr., son of Mr. and Mrs. Frank Hefner, 3729 Upton street, St. Louis, who is a freshman at Westminster College, Fulton, was the guest Thursday of Robert Fiedler of St. Louis, student in the university. Hefner is a pledge of Yorke house and president of the Philologic Literary Society.

Miss Patsy Fraser entertained Mrs. J. W. Fraser and son and Mrs. A. V. Morrow and son of St. Louis at the Gamma Phi Beta house Sunday.

William Statler, T A Duckworth, Ralph Duggins, John A. Johnson and Armand Heim motored to St. Louis last Saturday.

Miss Marion Harzy of East St. Louis, a student at the university last year, returned to her home the first of this week, after visiting the Delta Delta Delta sorority house for two weeks.

Dr. Ernst E. Naylor, associate professor of botany, motored to St. Louis today to visit the Missouri Botanical Garden. He will return to Columbia Sunday.

Miss Geraldine Buescher of Columbia was married to George Reimdiek Jr. of St. Louis, student at the university last year, at the Missouri Methodist Church Wednesday evening.

Miss Jean Gibberson and Miss Jean Gedding of Alton, Ill., were guests at the Alpha Chi Omega house for dinner Sunday.

New sorority house mothers include: Mrs. Millard Lichty, Alpha Chi Omega; Mrs. Ursel Vasse, Chi Omega; Mrs. Ludwig, Kappa Alpha Theta, and Mrs. Altee Cleland, Phi Mu sorority. The new chaperons at fraternities are Mrs. Beulah Jones, Alpha Kappa Kappa; Mrs. Chestnut, Delta Theta Phi; Mrs. Charles O'Neil, Kappa Alpha; Mrs. Sue B. Adams, Phi Kappa Psi; Miss Nell Smith, Sigma Chi, and Mrs. Taylor, Nu Nu.

A picnic for home economics students was given by the Home Economics Club Tuesday evening.

Mrs. J. Westen of St. Louis, was a guest at the Delta Gamma house last week-end.

Alpha Chi Sigma, chemical engineering fraternity, gave its first luncheon of the year Monday.

Phi Mu sorority entertained with a formal pledge dinner Tuesday evening. Among the pledges attending were Miss Florence Bullo, Miss Marion Klein, Miss Marion Smith and Miss Gladys Kruse, all of St. Louis; and Miss Harriet Lacertka, University City.

Sigma Alpha Mu fraternity held its election last week. Irvin Shandel, University City, is president and Elliott Levin, also of University City, secretary.

Many fraternities and sororities held formal pledgings last week-end. Last Saturday, Phi Sigma Delta formally pledged David Lichtenfeld, Harold Srenco and Isidor Weiner, all of St. Louis; and Charles Mann of Collinsville, Ill. On Sunday Delta Tau Delta fraternity conducted the formal ceremony at the chapter house. Alpha Sigma Phi on Monday night pledged Oliver Niehouse, Harold Keller, James Reid, Orlan Johnson and Herbert A. Cross, all of St. Louis; and Wilmer E. Sager of Collinsville, Ill. Kappa Kappa Gamma held formal pledging Wednesday evening at the sorority house.

Barnwarmin' the annual fall dance given for students in the College of Agriculture, has been set for Oct. 4. The preliminary elimination in the contest for queen was held Wednesday night. Those still in the running include Miss Jane Deutman, Alpha Delta Pi, University City, and Miss Jean Cousley, Alpha Chi Omega, Alton.

The Women's Student Government Association entertained new woman students Wednesday evening in the Women's Gymnasium.

The Rotary Club had as its guests for luncheon Thursday the football coaches, Coach Don Faurot, Chauncey Simpson, assistant coach; Phil Bengston, assistant coach; Hi Simmons, freshman coach, and Ollie de Victor, trainer. Clair Houston of St. Louis varsity football captain, was also a guest.

Kappa Sigma will give a dance at the fraternity house next Friday in honor of pledges.

Alpha Gamma Delta sorority entertained with a house warming this evning at their new home, 508 Rollins street.

Delta Gamma sorority formally pledged these young women from St. Louis Tuesday evening at the chapter house: Miss Dorothy Weston, Miss Carolyn Woerheide, Miss Marjorie McFarland, Miss Helen Schutz, Miss Jane Kentzler, Miss Peggy Harvey and Miss Marion Guenther.

Dean and Mrs. Frank L. Martin, guests of honor Wednesday evening at a banquet at the Pennant Hotel, given by the faculty and staff of the School of Journalism and their wives.

William Cruchfield, St. Charles, and Kenneth Jacoby of Alton, were elected officers in Kappa Sigma fraternity Monday evening.

Gamma Phi Beta sorority entertained Mrs. W. T. Grund and Miss Elizabeth Grund, 3136 Allen place. St. Louis, at dinner Wednesday evening.

Stephens College Notes.

The 103rd session of the college began this week with Monday, Tuesday and Wednesday devoted to registration. Thursday morning the first convocation was held in the auditorium. President James M. Wood addressed the student body of 925 young women.

Because Laura Moss Stephens Hall will not be completed until about Oct. 15, some 80 students are temporarily housed in sorority chapter rooms in Senior Hall, in Daniel Boone Tavern and in President Wood's home.

A picnic supper was served on the campus Wednesday evening. On Thursday night pajama parties were given in the different halls, while on Friday night the halls entertained with "social" hours when the seniors made the rounds, meeting the new students.

Pro Musica, musical society, gave a party Saturday night.

Christian College Notes.

The mixer, scheduled for Monday evening, was postponed. Instead, an open house will be held in about 10 days.

An out-of-door tea was held on the west campus Sunday afternoon. Students and faculty members attended.

The League of Women Voters of the college met in Dorsey Hall Wednesday to plan the year's program.

WELCOME LEGIONNAIRES
WIVES AND DAUGHTERS
The smartest and most up-to-date beauty work by men stylists

Frix Wiving Magic Oil Permanent $3.00
Dy Gem Creation All-Over Ripple $4.00
Reef Combination Croquignole $5.00
Fifth Avenue Reconditioned Permanent $7.50

Roller Waves, $1.50, $1.95, $2.25
Shampoo and Finger Wave, 25c Up

MARY T. BENDER
350 N. Boyle at Maryland
PR. 8080 OPEN EVENINGS

CHURCH'S 50TH ANNIVERSARY

Celebration Oct. 2-6 at Cote Brilliante Presbyterian.

Cote Brilliante Presbyterian Church, Marcus and Labadie avenues, will celebrate its fiftieth anniversary Oct. 2-6. A special praise and thanksgiving service will be held next Sunday morning.

The church had its origin in a Sunday school and mission during the 1860's, when the district was rural. The first building was erected in 1885 and the present one 10 years later. Present membership is 415, with Sunday school enrollment of 431. The Rev. L. T. Krebs is pastor.

Engaged



—Dieckman Photo.

MISS VICTORIA M. HERNAN, whose engagement to Fred W. Perabo, son of Mr. and Mrs. Fred J. Perabo, 2625 Louisiana avenue, has been announced. She is the daughter of Mr. and Mrs. Horace S. Hernan, 4981 Rosalie avenue.

SOCIETY IN WEBSTER GROVES

MRS. WALTER SCHOLZ, 44 Rosemont avenue, returned home last week from Ludington, Mich., where she spent several weeks. Walter Scholz returned home last Sunday from Cedarville, Mich., where they have a summer home. Mr. and Mrs. Scholz' son and daughter-in-law, Mr. and Mrs. B. Pollard Scholz, 733 Sherwood drive, also spent several weeks at Cedarville.

Mrs. Elmer Donnell, 424 Yorkshire road, had as her guests last week her brother-in-law and sister, Judge and Mrs. Douglas V. Jackson, and her nephew and his wife, Mr. and Mrs. Robert Jackson of Muscatine, Ia. Judge and Mrs. Jackson celebrated their fiftieth wedding anniversary while here. Saturday, Sept. 14, Mr. and Mrs. Donnell had a dinner party for the guests at the Algonquin Country Club. Sunday evening Mrs. Ward H. Goodloe entertained them at tea at her home, 703 Sherwood drive. The guests left for their homes Monday.

Miss Virginia Grace, daughter of Mr. and Mrs. Leo M. Grace, 246 Spencer road, landed in New York Tuesday after a three months' tour of Europe. She spent several days in Boston, Mass., and Granby, Conn., and is expected home this week-end.

Edward Grace left last week end for Hanover, N. H., where he will resume his studies at Dartmouth College.

Mr. and Mrs. Charles M. Skinner, formerly of 220 Bristol road, and their children have moved to Minneapolis, Minn.

The Junior Fortnightly Dancing Club will hold its first dance of the season Saturday night, Nov. 2, at the Monday Club. The following chaperons will attend the dances this year: Mr. Edward F. Mangelsdorf, Mrs. Kenneth M. Coggeshall, Mrs. Owen F. Jackson, Mrs. E. Colmore Rogers, Mrs. Norbert G. Rennicke, Mrs. E. R. Christman, Mrs. H. Wade Choate, Mrs. Leo McCarthy and Mrs. Roy Wenzlick. At a meeting held last week at the home of Mrs. Mangelsdorf, 110 Joy avenue, chairman, the chaperons outlined the program for the season. The dances will again be under the direction of Mrs. Janet D. Condon.

Mrs. Ward H. Goodloe, 703 Sherwood drive, returned home recently from Buena Vista, Colo., where she spent two months at Wright's Lodge. Mr. Goodloe joined her in August and accompanied her home.

Miss Patsy Burgher of Dallas, Tex., who was the guest of Miss Mary Stevens, daughter of Mr. and Mrs. E. F. Stevens, 138 Jefferson road, departed for her home Friday, Sept. 13. They were roommates last year at Ward-Belmont School. Miss Jeanne Brigham, daughter of Mr. and Mrs. James W. Brigham of Yorkshire road entertained at a luncheon for Miss Burgher, and Miss Stevens had a buffet supper for her guest. Other informal parties were given for the visitor.

Mr. and Mrs. Kenneth Beasley returned last week from New York and Washington, where they spent their honeymoon, and are now living at 4961 Laclede avenue. Mrs. Beasley is the former Miss Mary Miller, daughter of Mr. and Mrs. John H. Miller, 649 Locksley place.

Mrs. Ralph Kunz, 318 Bompart avenue, has as her guest her niece, Miss Lorraine K. Boyd of Centralia, Ill. Miss Boyd will remain here for several weeks.

Miss Jane Scholz, daughter of Mr. and Mrs. Clifford O. Scholz, 33 North Maple avenue, returned home last Sunday from an extended visit in the East. She was a counselor at Barta Camp at Lake Pleasant, Casco, Me. She also visited in New Bedford, Mass., as the guest of a former classmate at Rollins College. Miss Scholz spent two weeks in New York and was the guest of Mr. and Mrs. John W. Laffey of Verona, N. J., formerly of Webster Groves. She was gone three months.

Miss Mary Jane Moore, daughter of Mr. and Mrs. Clarence B. Moore, 423 Belleview avenue, has returned from Monterey Park, Cal., where she was the guest of her grandmother. She also visited friends in San Diego. She was gone three months. Mrs. Moore joined her daughter in July and accompanied her home.

Miss Mary Fox Greenland, daughter of Mr. and Mrs. S. W. Greenland, 111 Jefferson road, left Wednesday for Hollins College, Hollins, Va., where she will be a sophomore.

The Missionary Society of the Webster Groves Baptist Church held an enlistment tea for old and new members Tuesday afternoon from 2 until 5 o'clock at the home of Mrs. Benjamin E. Thomas, 418 Sherwood drive. Mrs. Walter M. Billups, president of the society, was in charge of the arrangements for the party.

Mr. and Mrs. William Hausmann, 335 Marion avenue, have as their guest their son, John Edgar Hausmann, who is on a short leave of absence from Annapolis. He will leave for the Naval Academy this week and will return in December to spend the Christmas holidays with his parents.

Mrs. Ward W. Patterson, 165 South Maple avenue, entertained her luncheon bridge club Thursday afternoon.

Mrs. Marie Rapp, 623 North Forest avenue, has returned home after spending several months traveling through Canada, the Pacific Coast and Mexico. She was accompanied by her grandson, Joseph P. Costello, son of Dr. and Mrs. J. P. Costello, 30 Arundel place.

Robert Lewis Weigel, son of Mr. and Mrs. Arthur R. Weigel, 549 Virginia avenue, left Friday to attend the Grand Central School of Art in New York City.

Miss Helen Pirmann, daughter of Mr. and Mrs. Paul John Pirmann of Fulton, Mo., has chosen Saturday, Oct. 12, as the date of her marriage to Robert Henry Smith, son of Mr. and Mrs. Charles O. Smith, 720 Fairview avenue. The ceremony will be performed at St. Peter's Evangelical Church at 4 o'clock in the afternoon, followed by a wedding supper for the immediate families and bridal party at the Park Plaza. Miss Pirmann will have as her matron of honor, Mrs. Oliver M. Smith of Minneapolis, Minn., and Miss Nancy Smith as junior bridesmaid. Oliver Smith will serve his brother as best man, and the ushers will be Gordon E. Moore, Russell R. Wischmeyer, Fred A. Wright, John H. Armbruster and H. Burnett Mothersill.

Miss Elizabeth Carter, 3853 Lindell boulevard, entertained for Miss Pirmann, Saturday, at the Gatesworth Hotel at a luncheon and shower. Friday evening Mr. and Mrs. Fred A. Wright, 6623 Alamo avenue, will be hosts to a party for the bridal couple. Miss Pirmann will go to her home in Fulton Saturday, returning in time for the prenuptial parties to be given for her.

Mr. and Mrs. Walter Rick, 624 Lockwood court, have announced the engagement of their daughter, Miss Irene, to John H. Hatten, son of Mrs. E. Hatten of Eastland, Tex. Mr. Hatten is residing at 11 Tuscany Park, Clayton. The engagement was announced at an informal reception given for intimate friends, Sept. 10, at the Rick home,



RAYS Beauty Shops Will Be

An actual photo of Russian No Machine Wave.

"HEAD" quarters
For Wives, Daughters and Sweethearts of the
LEGIONNAIRES!
RUSSIAN PRE-HEATED OIL OR STEAM WAVE $3.50
Rediscovered and modernized version of the ANCIENT EGYPTIAN method of PERMANENT waving hair without a machine.
$5 and $7.50

Spiral, Croquignole or Combination. A regular $1.95 $5.00 value. Complete $1
Shampoo, Finger Wave...35c
Ray's Specials! Steam Wave. A natural-looking wave. Reg. $3.50 value. Comp. $1
Hair Cut..35c Manicure..35c

RAYS BEAUTY SHOPS INC.
5964 EASTON EV. 9592
821 LOCUST CE. 1910
7227 S. BROADWAY RI. 9501
7274 MANCHESTER HI. 9222

Student Council Head



—Dieckman Photo.

MISS JEAN KIRKWOOD of Lawrenceville, Ill., was recently appointed head of the Student Council at Lindenwood College.

No definite plans for the wedding have been made.

Mrs. Charles E. Ervin, 255 Blackmer place, arrived home Thursday from the East. She went to New York to meet her son, Charles, who landed Tuesday after spending several weeks in European travel. From New York Mr. Ervin went to Hanover, N. H., to re-enroll at Dartmouth College, where he will be a sophomore.

Invitations have been received for a party to be given by Mrs. Walter A. Straub, 640 North Taylor avenue, for Miss Anne Quermann, daughter of Mr. and Mrs. George H. Quermann, 7022 West Park avenue, whose marriage to Jack William Straub, son of William A. Straub, 116 Gray avenue, will take place Oct. 7. The party will take place at the home of Mrs. Straub Thursday, Oct. 3.

The three highest honors awarded by Camp Greystone, Asheville, N. C., were won by Webster Groves girls this summer. Miss Grace Gale, daughter of Mr. and Mrs. L. C. Gale, 415 West Jackson road, was awarded the cup for the best all-around camper. Miss June Pentland, daughter of Mr. and Mrs. W. J. Pentland, 541 Hollywood avenue, won the award for being the best in the water sports. Miss Penelope Milne, daughter of Mrs. James Milne, 237 Rosemont avenue, won a similar award for the land sports.

Miss Irene Steuber, 4 Glenn road, is a new member of the faculty of Stephens College, Columbia, Mo. She obtained her A. B. and M. A. degrees at Washington University. She recently returned from Los Angeles, Cal., where she took advanced courses at the University of Southern California. Last year she taught at Martin College, Pulaski, Tenn.

WRIT TO KEEP HOWARD CHILDREN IN ST. LOUIS

Son of the Late Steel Man Gets Temporary Order; Trying to Modify Divorce.

Motion to modify the divorce decree of Mrs. Clarence H. Howard Jr., granted last May 22, was continued by Circuit Judge Mueller at Clayton yesterday to next Saturday.

Howard, son of the millionaire steel manufacturer, who died in 1931, obtained a temporary restraining order prohibiting Mrs. Howard from taking their children, Shirley Claire, 8 years old, and Marilyn Ann, 6, from the city or county without an order of court. After obtaining the order, Howard turned the childretn over to the mother, who had filed a motion asking that they be returned under a stipulation of the divorce decree. Her motion was also set for hearing next Saturday.

The custody of the children was awarded Mrs. Howard in the divorce decree, with the stipulation that they would spend their summer and Christmas vacations with their father. Judge Mueller told a Post-Dispatch reporter that Howard's motion expressed concern that Mrs. Howar dproposed taking the children t oNew Jersey. The girls rejoined their mother at Hotel Coronad oyesterday.

The Howards were married in 1924. Mrs. Howard was formerly Miss Elvira Royle of Mount Holly, N. J.

NEW GIFTS TO FATHER DEMPSEY

"Splendid Response," but Total Is Short of Campaign Goal.

Eleven contributions of not less than $50 each for support of Father Dempsey's charities were reported yesterday by Samuel W. Fordyce, chairman of the annual campaign for funds.

"The first two weeks of the campaign have brought splendid response," said Fordyce, "but the total received is far short of the amount needed to maintain the charities for another year." He pointed out that Father Dempsey received no aid from other sources. Campaign headquarters are in room 803, 1218 Olive street.



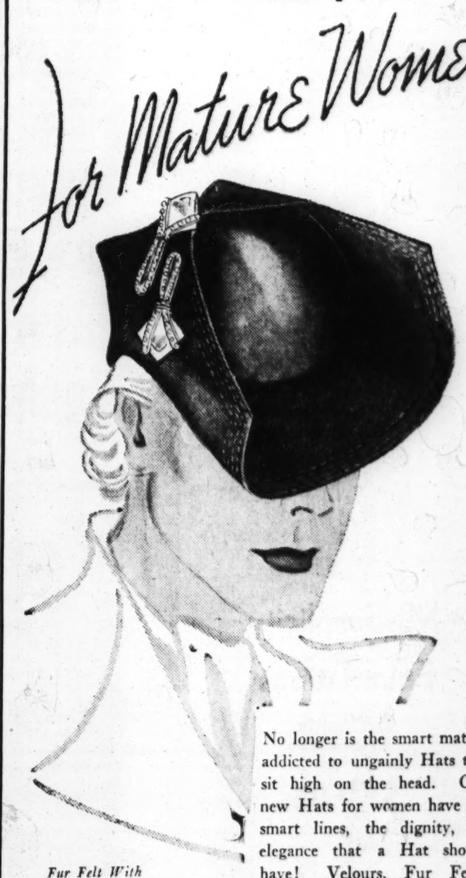
WELCOME LEGIONNAIRES
Croquignole Push-Up For One Week Regular $1 Value $1

Legionnaire Special Shampoo, Finger Wave & Oil Manicure. All for.. 75c
Oil Shampoo & Set 50c

Spiral Oil Wave....$2.00
Combination.....$2.00
Tonic Oil Wave...$3.00
Sheiten Oil Wave..$4.00
Oil of Tulip Wood..$6.50
Shampoo, Set, Clip, 35c
Lash & Brow Dye..$1.00

beauty-lox
904 Holland Bldg. 211 N. 7th St. GAr. 9688

Dignified Hats . . . .
for Mature Women



Fur Felt With Handsome Twin Ornaments $18

No longer is the smart matron addicted to ungainly Hats that sit high on the head. Our new Hats for women have the smart lines, the dignity, the elegance that a Hat should have! Velours, Fur Felts, Velvets are among the Winter collections.

$5 to $25
(Millinery Salon—Second Floor)

SONNENFELD'S
610-618 WASHINGTON AVENUE

You're Safe From
OBLIVION*
In a Gown From Sonnenfeld's French Room



*"Oblivion" is an aged ailment . . . it means suffering from lack of attention, from lonesomeness. Stunning, attractive clothes is the cure . . . for no one can overlook the woman who is well dressed.

Original Lettie Lee Ensemble in the grand manner. Grecian draped gown of Velvet with Cape Jacket edged in White Ermine . . . $129.50

SONNENFELD'S
610-618 WASHINGTON AVENUE

EAST ST. LOUIS SOCIAL EVENTS

MISS EDITH BECKWITH, daughter of Mrs. Arthur M. Beckwith of Granvue drive and E. J. King of London, England, were married Wednesday morning at noon at the Beckwith home by the Rev. Clinton D. Bowman.

Miss Beckwith wore a gown of bright green crepe made on renaissance lines, with several rows of cording around the hem. Her brown felt hat was made halo style. She wore a shoulder corsage of talisman roses. Mrs. William H. Blankinship attended her sister as matron of honor. She wore a floor length frock of royal purple crepe, with gold belt and gold clips at the neckline, and a felt hat of similar color trimmed with a gold clip. William H. Blankinship was best man. After the ceremony a wedding breakfast was served to 50 guests. Mr. and Mrs. King have departed on a wedding trip and will sail Sept. 28 for London where they will make their home.

Miss Mary Agnes Keeley of 705 North Twenty-third treet has gone to New Orleans, for a visit, accompanied by Mrs. Joseph Switzer of St. Louis.

Miss Glenna Kane, daughter of Mr .and Mrs. J. Bennet Kane of 2529 Waverly avenue, whose marriage to Orval W. Riggs of Michigan City, Ind., will take place Saturday afternoon was guest of honor Thursday evening at a bridge party given by Mrs. Arnold Richards and Mrs. J. Lester Dennis at the Richards home, 625 North Sixty-second street. The guests were: Miss Marion Wolfe, Miss Marianna Reiss, Miss Marion Kane, Miss Irma Merod, Miss Thelma Dour, Miss Constance Saunders, Miss Gladys Tegtmeier, Mrs. William Clark, Mrs. T. D. Saunders, Mrs. J. J. Saunders and Mrs. Crystal Barnett of Granite City.

Mrs. Bruce A. Campbell of Oak Knoll returned yesterday from a visit to Joliet, Ill.

Mr. and Mrs. Olin M. Atteberry of 500 North Tenth street, entertained at a dinner and bridge party at their home Friday evening. The guests were: Mr. and Mrs. William H. Horner, Mr. and Mrs. Finis P. Ernest and Mr. and Mrs. T. D. Watkins.

Mr. and Mrs. E. L. Stough of Steeleville, Mo., are the guests of Mr. and Mrs. J. Putnam Gould of 1632 North Forty-sixth street.

Mrs. William Poley of Salem, Mo., is the guest of her son-in-law and daughter, Mr. and Mrs. G. E. Black of 1704 Gaty avenue.

The members of the Aid and Abet Society will meet Thursray evening at a buffet supper at the St. Clair Country Club.

Mrs. Carl A. Nuetzel of Louisville, Ky., who has been the guest of her parents, Mr. and Mrs. James M. Kelley of 724 North Eleventh street, for the last two months, will return to her home this week. Mrs. Rollin M. Hickey of Evanston, Ill., arrived Friday to spend a week with her parents, Mr. and Mrs. Kelley.

Mrs. John Mitchell of Signal Hill boulevard, was hostess at a bridge luncheon at her home Friday in honor of her daughter, Mrs. N. C. McLean Jr., of Maude, Ok. The guests were: Mrs. I. L. Foulon, Mrs. Ralph M. Hill, Mrs. Henry Driemeyer, Mrs. P. H. Wire, Mrs. E. R. Hines, Mrs. Horace A. Bradt, Mrs. E. C. Spitze, Mrs. Russell S. Fowler, Mrs. Stephen Luther, Mrs. Josiah Whitnel and Mrs. J. R. Stegman.

Miss Bernadette Thompson and Miss Gertrude McCollom will entertain Monday evening at a bridge party at the Thompson home at 707 North Thirty-ninth street, in honor of Miss Ada Dickson, daughter of Mr. and Mrs. R. T. Dickson, of 1373 North Fortieth street, whose marriage to Edward Smith of St. Louis will take place Sept. 27. The invited guests are Miss Jean Richardson, Miss Winifred Thompson, Miss Rose Comley, Miss Adele Devine, Miss Norma Kramer, Mrs. Arthur Buente of Granite City, Miss Mary Leah Bouldin, Miss Ruth Miller, Miss Catherine Howlett, Mrs. Zola Bowser, Mrs. Dale Billman, Mrs. Walter Dickson, Mrs. R. Ernest McMullin, Mrs. Otis Willenburg, Miss Ruth Smith, Miss Ora Coggins, Mrs. Frank Miller of Harrisburg, Ill., and Mrs. Clarence Brennan.

Mr. and Mrs. Theodore Hukriede of Union, Mo., have departed for their home after visiting Mrs. Hukriede's parents, Mr. and Mrs. William H. Horner, 6900 West Main street.

Mr. and Mrs. John Thomas of Newark, O., have departed for their home after visiting Mrs. Thomas' parents, Mr. and Mrs. Henry W. Strothman of Granvue drive.

Mrs. John Steinmeyer of Carlinville, Ill., is the guest of her parents, Mr. and Mrs. E. E. Eversull of 635 North Thirty-first street.

Mrs. Arthur P. O'Leary of 1625 North Forty-fifth street, entertained the members of her bridge club at luncheon at her home, Friday. The guests were Mrs. Stephen Knowles, Mrs. Arthur W. Baltz, Mrs. J. Burl Wilson, Mrs. George B. Moore, Mrs. Walter Bader, Mrs. E. R. Hissrich, Mrs. W. James Miller and Mrs. Grover Callison.

Mr. and Mrs. Arthur Thomas, of New Orleans, are the guests of Mr. Thomas' sister, Miss Margie Thomas, of 1617 St. Louis avenue.

Mrs. Herbert N. Ewing of Evanston, Ill., is the guest of her parents, Mr. and Mrs. John S. Mulberry, of 1123 Baugh avenue.

Mrs. James P. Flannery of 4015 State street entertained the members of her bridge club at luncheon at her home Wednesday.

Mrs. Henry Sigmund of the Charlton apartments has returned from a visit to Mount Vernon, Ill.

Mrs. Howard Knapp and Mrs. Louis Whitehair are in Baltimore, where they will spend two weeks.

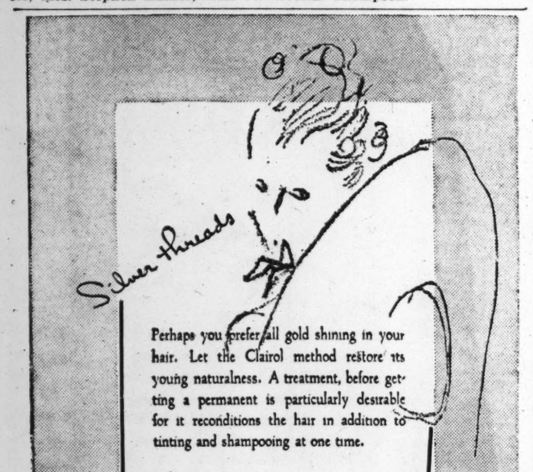
Miss Alice Hackmann of Signal Hill boulevard is spending a week in Milwaukee, Wis.

Mr. and Mrs. Frank A. Smith Jr. of 609 North Thirty-third street, have returned from New Mexico and Colorado.

Mrs. Thomas F. Booker of Houston, Tex., has departed for her home after vistiing her son and daughter-in-law, Mr. and Mrs. T. F. Booker of 3238 Lincoln avenue.

Mrs. Howard Clark of 1530 North Forty-fifth street will be hostess to the members of her bridge club at her home Thursday evening.

Mrs. Gentry Ganote of 3025 North Park drive is spending a week in Harrisburg, Ill., the guest of Mrs. Scerial Thompson.



Perhaps you prefer all gold shining in your hair. Let the Clairol method restore its young naturalness. A treatment, before getting a permanent is particularly desirable for it reconditions the hair in addition to tinting and shampooing at one time.

Be Well Groomed at a Small Cost . . . Follow the Crowds to St Louis' Favorite

Tailored Beauty Shop

Hair Cut	50c
Neck Clip	25c
Shampoo and Wave	50c
Hot Oil Manicure	50c
Change of Polish	25c
Permanent Waves	$3.45 and $4.45

For Appointments Call
CEntral 6500 . . Sta. 231

(Beauty Salon—Ninth Floor.)

STIX, BAER & FULLER
(GRAND-LEADER)

See our Downstairs Store Announcement for this section.

ONLY SEVEN MORE DAYS TO SHOP IN THE

STIX, BAER & FULLER

43RD ANNIVERSARY



New Fall Suits That Will Fit You to a "T"

. . . and the "T" Stands for Thrift . . . for They're Just

$31.85

Swaggers, long coated Suits and short jacketed types . . . in grand fabrics, self trimmed or adorned with Beaver, Persian Lamb and other "luxury" furs. Women's and Misses' sizes. (Third Floor.)

New Fall Frocks

An Anniversary group that brings unusual style at a budget price. New crepes and wools in a wide variety of models. Sizes for women and misses.

$13.85 (Third Floor.)

Chenille Knit Dresses

. . . made to sell for far more than this Anniversary feature price! Glowing colors, novelty necklines and a hand-knitted look. Sizes 12 to 20.

$7.34 (Sport Shop—Third Floor.)



A Thrifty Hat Story

Smart Felts . . . Regularly $7.85 . . . Highlighted in the Anniversary at

New versions of the millinery mode priced for thrifty budgets! Felts that are different . . . in the season's newest styles.

$5.75 (Third Floor.)



New Kid D'Orsays

. . . With Hard Leather Soles . . . an Anniversary Treat at This Low Price

Women's Slippers of soft kidskin, with peach color rayon lining; quilted cotton sateen sock linings. Black, blue and red . . . with covered Cuban heels. Sizes 3 to 8.

$1.09 (Street Floor and Thrift Ave.)

Mail Orders Filled.
For Phone Orders, Call CEntral 9449



See the Free Exhibit of Posters . . . Assembly H.

WEL
Legio
A.W.O
ON O
A Cosy Billet .
a Great Place t
Writing Desks
Public Steno
Home Town Paper
—and Oth

Street Floor	CHON HOSE	Regular $ a sheer c edge silk
Street Floor	N GLOVES	Women's lambskin price. Pai
Street Floor	MEN NECKTIES	Regular $ Silk Ties pattern an
Street Floor	FA AND BAGS	Black and Bags in po many slid
Second Floor	FALL SH FABRICS	Regularly and check rayons. A
Second Floor	HU TOWELS	Hemstitch ity. Irish li ask border
Second Floor	FORD GIRDLES	Regularly dles in ste Some with
Second Floor	WO 'S UNDIES	Regular $1 well-known top, open
Fourth Floor	B SUITS	Tom Sawy wool short Sizes 4 to
Fourth Floor	BOY WEATERS	All-wool S plain or wi to 36. Anni
Fifth Floor	ELEC C CLOCKS	Regular $1 with second green or re
Fifth Floor	RID BOARD	Sturdy Iron motion. 54 Regularly $
Sixth Floor	FLO OVERING	Armstrong' Felt-Base F signs. 11 f
Sixth Floor	NEEPOINT	Needlepoint footstools a sign is work



MisSimplicity Foundations

Excitingly Priced at

$3.85

Noted brand Foundations of brocade-pattern fabric; with lace uplift brassieres. Get one for a smart new figure line. Sizes 34 to 42.

Expert Corsetieres to Serve You
(Corsets—Second Floor.)

The Silk Parade Spotlights

Pure-Dye Silk Washable Crepe

. . . and the Anniversary Sale Brings It to You at Just

89c YARD

Regularly $1.39

Feel its soft, velvety texture . . . note the pure-dye, pure-silk quality . . . look over the delightful new Autumn tones . . . then choose it for frocks, blouses, suits and slips.

Winetone, Chili Brown
Navy, Kent Green, Black, White
and a Host of Other Colors

(Second Floor.)

...ur Downstairs Store Announcement ...this section.

...X, BAR & FULLER ...VERSARY SALE



See the Free Exhibit of Posters . . . Assembly ...

WELCOME *Legionnaires*

Make Your Headquarters in Our

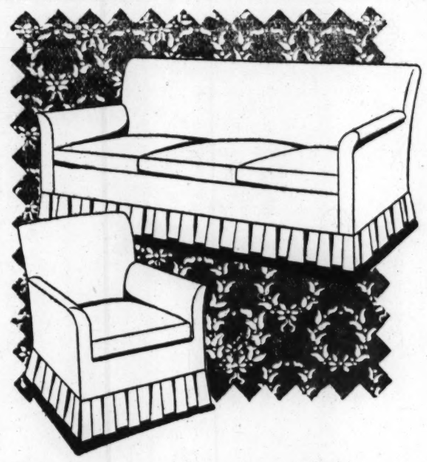
A.W.O.L. CLUB

ON OUR 4th FLOOR

A Cosy Billet . . . a Swell Hangout . . . a Great Place to Meet Your Buddies.

Writing Desks — **Public Telephones**
Public Steno — **Personal Shoppers**
Home Town Papers — **Appointment Booth**
—and Other Helpful Services

Street Floor	**CHON HOSE**	Regular $1.35 Barbara Lee Hosiery in a sheer chiffon weight...with picot edge silk tops. Fall colors. Pair.....	**$1.15** 2 Pr. $2.20
Street Floor	**N...GLOVES**	Women's Slip-On Gloves of imported lambskin at a grand Anniversary Sale price. Pair	**$1.69**
Street Floor	**MEN...ECKTIES**	Regular $1 to $1.50 imported Pure Silk Ties in a delightful variety of pattern and plain colors.	**69c** 3 for $2
Street Floor	**FA...ANDBAGS**	Black and Brown Leather and Suede Bags in pouch and underarm styles... many slide fastened. "Bargains" at...	**$1.59**
Second Floor	**FALL ...SH FABRICS**	Regularly 49c and 59c yard. Plaid and checked cottons, seersuckers and rayons. All 36 inches wide. Yard..	**29c**
Second Floor	**HU...OWELS**	Hemstitched Towels; excellent quality Irish linen, with woven fancy damask borders and monogram space. Ea.	**49c**
Second Floor	**FORM GIRDLES**	Regularly $7.50. All-in-ones and Girdles in step-in and side-hook models. Some with imported elastic sections.	**$5.85**
Second Floor	**WOM...S UNDIES**	Regular $1.59 Rayon Union Suits . . . well-known A. M. C. brand. Bodice top, open seat styles. Sizes 36 to 44.	**$1.09**
Fourth Floor	**B... SUITS**	Tom Sawyer Combination Suits with wool shorts and broadcloth blouses. Sizes 4 to 10.	**$2.19**
Fourth Floor	**BOY...WEATERS**	All-wool Sweaters in slipover styles; plain or with border trims. Sizes 28 to 36. Anniversary Sale price.....	**99c**
Fifth Floor	**ELEC... CLOCKS**	Regular $1.98 Electric Kitchen Clocks with second hand. Choose from ivory, green or red color combination.	**$1.47**
Fifth Floor	**RI... BOARD**	Sturdy Ironing Board that folds in one motion. 54 inches long. Steel braced. Regularly $3.25. Sale priced.....	**$2.39**
Sixth Floor	**FLO...OVERING**	Armstrong's 75c sq. yd. heaviest grade Felt-Base Floorcovering in 5 new designs. 11 ft. 3 inches wide. Save at	**47c** Sq. Yd.
Sixth Floor	**NE...EPOINT**	Needlepoint Squares and Oblongs for footstools and cushions. Center design is worked. Each.....	**$1.89**



Save on Custom-Made 2-Piece Slip Covers

Loose Cushion Style; With French Seams and Pleated Skirts . . . for Chair and Divan

The material used is regularly priced 79c yard. Material on hand only enough for 30 sets . . . so hurry and make your selection now! **$20**

3-Pc. Custom-Made Slip-Cover Sets, $25
20-Mile Radius.

$2.50 Down—Small Monthly Payments Plus Small Carrying Charge
(Sixth Floor.)



New Glass Coffee Makers

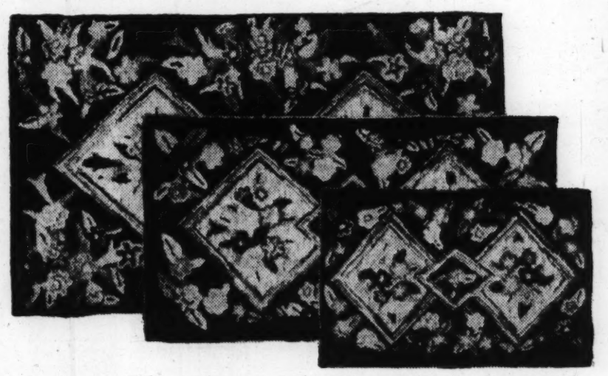
6-Cup Size . . at a Grand Low Price

$1.49

Made of heat-proof glass and with cloth filter. Makes delicious coffee. Use over either gas flame or an electric plate.

(Fifth Floor and Thrift Ave.)

For Telephone Orders, Call CEntral 9449



Hand-Made Hooked Rugs

Popular 22x34-Inch Size . . . Highlighted at

They're all-wool and handmade to our specifications; in authentic copies of quaint New England designs, with colors that actually look mellowed by time, though the Rugs are strong and new. **$3.98**

36x63-Inch	**$9.98**	**48x68-Inch**	**$16.75**
27x52-Inch	**$7.98**	**9x12-Ft.**	**$79.50**

(Sixth Floor.)

Metal Dress Ornaments

Made to Sell for $1 to $2 . . . Yours for



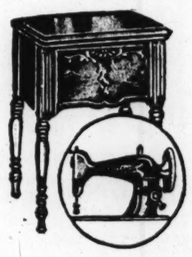
69c

Big, bright gold-toned and Silver-toned Belt Fronts and Clips that will add a festive note to Fall frocks and suits!

(Street Floor.)

"New Home" Electric

It Sews Backward and Forward . . and Only



$55

Regularly $89.50

Only our Anniversary could bring such a value! New Westinghouse air-cooled motor with variated speed control.

Heppelwhite Console Made by "New Home," Reg. $54.50, now $37.50

$5 Down—$5 Monthly Small Carrying Charge
(Second Floor.)



Men's New Fall Ties

Made to Sell Regularly for 65c

49c

An unusual collection in point of variety. All hand-made, and the group includes newest checks, plaids and stripes.

(Men's Store, Street Fl.)

JEFFERSON BARRACKS
Social Items From the Army Post

COL. WALTER C. SHORT has returned from Camp Perry, O., where he was on duty during the national rifle matches.

Col. and Mrs. W. A. Smith entertained at dinner for Maj. and Mrs. Mott Ramsey, Maj. and Mrs. George J. Read, and Maj. and Mrs. Joseph R. Darnall.

Miss Mabel Urquhart has arrived on the post to spend a few months as the guest of her brother, Maj. J. R. Urquhart.

Capt. L. E. McGraw and his wife have returned from Fort Sheridan, Ill.

Capt. and Mrs. William G. Muller and their family are expected to arrive here about Oct. 16 from Rock Island, Ill.

Maj. and Mrs. Walter C. Phillips visited friends at Fort Sheridan, Ill., last week.

Capt. and Mrs. J. D. Frederick have as their guest for the next two weeks Capt. Frederick's brother, A. L. Frederick.

Lieut. R. W. Jenna and his mother, Mrs. N. W. Jenna, spent last week-end at Fort Leavenworth, Kan., visiting Capt. W. W. Jenna.

Maj. and Mrs. Nels L. Soderholm had as their guest last week-end Mrs. Soderholm's brother, Brelin Guill.

Mrs. J. C. Reed visited relatives in Pittsburg, Kan., last week.

Lieut. George E. Popkess of the United States Army Reserve Corps is here for active duty during the next two weeks.

Mrs. W. C. Smith gave a party Friday in honor of the seventh birthday of her son, Bobbie. The guests were Jimmy Summersett, Bobbie Reed, Grove Ramsey, Wayne Smith Jr. and Bobbie Glascok.

NO QUEER HATS FOR FROSH

Washington U. Abolishes Long Standing Custom.

The tradition requiring Washington University freshmen to wear red and green hats has been abolished by Omicron Delta Kappa, men's honorary society for freshman rules at the university.

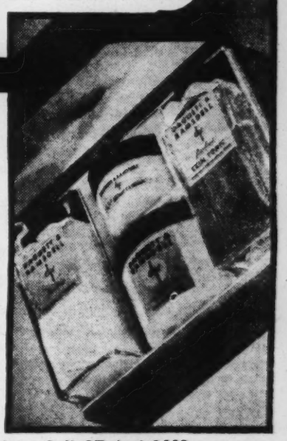
As a substitute for freshman prohibitions, the university will introduce a freshman orientation plan, in which upper classmen will help the freshmen to adjust themselves to college life.

STIX, BAER & FULLER
(GRAND-LEADER)

ANNOUNCING DAGGETT & RAMSDELL'S

"Duet"

$1.00 FOR THIS WEEK ONLY



It's called "The Duet" because it holds *two* complete beauty treatments—for face and hands. Contains Tissue Cream, Beauty Cream, Skin Tonic and Hand Lotion—all for the usual price of the Tissue Cream alone. Don't miss it!

(Toiletries, Street Floor.)

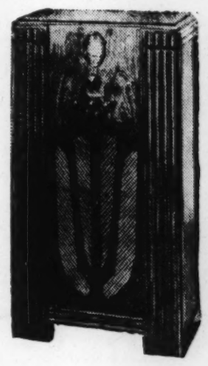
For Telephone Orders, Call CEntral 9449

STIX, BAER & FULLER
(GRAND-LEADER)

*No down payment**

On This New 1936 American and Foreign

PHILCO



Model 610F at the Amazing Low Price of

$49.95

Complete with Philco All-Wave Aerial . . . $54.95.

- Long and Short Wave
- Super-Het Circuit
- Tone Control
- Vernier Tuning
- New Floor Type Console Cabinet

**Small Carrying Charge on Deferred Payments*

FREE PHILCO RADIO ATLAS

It's yours for the asking (adults only). Get your copy now in our Radio Dept., Fourth Floor.





PHONE CENTRAL 6500 FOR FREE HOME DEMONSTRATION AND LIBERAL TRADE-IN ALLOWANCE . . .

KSD to Cover Legion Parades and Convention

New Mobile Pick-up Unit to Be Used—Singing of "Star-Spangled Banner" by Mme. Schumann-Heink Tomorrow Morning—Clem McCarthy and Edwin C. Lewis to Handle Louis-Baer Fight Broadcast on KSD Next Tuesday Night.

KSD will cover the American Legion parades and convention this week, with microphones at strategic points along the route of the processions and in the Municipal Auditorium. Its new mobile pick-up unit will be in operation, ready for use whenever it is impossible to place microphones to the best advantage.

A regular schedule of Legion broadcasts by KSD has been arranged, and this will be supplemented by broadcasts of special features when and as they develop. The principal features covered will be the opening of the convention, the "Forty and Eight" parade, the Legion parade, the Thursday afternoon session of the convention and interviews with visitors of note.

KSD'S formal schedule for the Legion broadcasts includes:

From 10:30 to 11 o'clock tomorrow morning—calling to order of the Legion convention by Frank Belgrano, national commander; invocation by the national chaplain, the Rev. Park W. Huntington; advancement of the colors; singing of "The Star Spangled Banner" by Mme. Ernestine Schumann-Heink; 2 to 2:15 p. m., interviews with distinguished visitors; 4:45 to 5 p. m., interviews and highlights; 8:30 to 9 p. m., description of the "Forty and Eight" parade.

For the description of the parade, KSD will have its new mobile ultra short wave transmitter in the parade and microphones on the second floor corner of the Post-Dispatch building and at the Municipal Auditorium.

Tuesday's schedule will include: 10 to 11:15 a. m., description of the Legion parade from KSD's short wave transmitter and microphones at strategic points; 2 to 3 p. m., description of the parade and interviews with distinguished visitors; 4 to 5 p. m., the parade and highlights.

Wednesday KSD has definitely set aside the periods from 2 to 2:15 and 5:30 to 5:45 for interviews. Arrangements also have been made for broadcasting of special events during the day.

Thursday KSD will cover the Legion convention on a definite schedule from 1:30 to 1:45 and 2 to 3 p. m., and will be prepared for broadcasting happenings of importance on the floor of the convention. Microphones will be placed in readiness to cover these.

The Legion memorial services, with the singing by Mme. Schumann-Heink of "There Is No Death," will be broadcast by the WJZ network at 10:30 a. m. tomorrow. The report of the national commander will be broadcast by the WJZ net at 1 p. m. tomorrow.

• • •

Heavyweight Fight Broadcast Plans.

EDWIN C. HILL, the radio news commentator, has been engaged to describe the crowd, the color and sidelights of the Joe Louis-Max Baer heavyweight fight which will be broadcast over KSD and KWK at 8 o'clock Tuesday night. He is to talk while the men are getting into the ring and between the rounds.

Engineers have been busy for days laying lines, preparing to place microphones where they will best pick up the noise of the crowds, and figuring the accoustics of the stadium where the fight will be held. The Sigmund Romberg program has been canceled for the one night to clear the way for the fight broadcast, and if necessary, other regular WEAF and WJZ networks will be dropped.

Clem McCarthy, the turf expert, has been selected as the announcer to give the blow-by-blow story of the fight. McCarthy's name in radio has been almost wholly associated with horse racing. He is widely known among listeners for his Kentucky Derby broadcasts.

Indications are that this broadcast will attract one of the largest audiences of listeners in the history of radio.

• • •

Change in Trio For Community Forum.

LOUIS DRUZINSKY will replace Francis Jones as violinist in the trio for the Community Forum on KSD at 4:30 this afternoon. The other members of the trio will be Pasquale de Conto, 'cellist, and Mario Silva, pianist. . . . Marie Golub's program at 5:15 p. m. today on KSD will include "Un Peu d'Amore," Kreisler's "The Old Refrain," and "I'm in the Mood for Love." . . .

Helena Marno will feature Friml's "I Like You Dear" and "O, Sole Mio" in her recital at 1:30 tomorrow on KSD, Bizet's "La Fille di Cadix" and "Maria, Mari," at the same time Wednesday, and the Shadow Song from Meyerbeer's opera, "Dinorah," at 3:45 Saturday. . . . Paulette and Renee have programmed "Moonbeams Shining" from "The Red Mill," a medley of Southern songs, "Tonight in Vienna" and an aria from 'Cavalleria Rusticana" at 2:45 today on KSD.

Allen Clarke and Luise Heimueller have programmed for their Romance in the Air program at 1:30 Friday, "Only a Rose," "Valse Huguette," "Song of the Vagabonds" and "Love Me Tonight." . . .

A new Where to Go Tonight program is scheduled on KSD at 5:55 p. m. Wednesdays, 5:50 Thursdays and Fridays, 5:40 Saturdays and 5:10 Sundays. . . . A new KSD 15-minute program, called the All-Star Roundup, is set for 12 noon Tuesdays and Saturdays. . . . A preview of programs coming on KSD is broadcast at 5:10 p. m. daily Monday through Friday. . . .

Death of Actress Climax of Series Of Misfortunes.

A SERIES of accidents has pursued the Court of Human Relations cast until the actors are really wondering if the program is "jinxed." First, Florence Baker, one of the actors, broke both of her legs in an automobile accident. On the program, she is the official "screamer," but this time, she says, she forgot all about screaming. Then Helen Spring slipped in a bath tub, injured her spine, and appeared for a broadcast in a cast. Next, Allyn Josslyn broke his right leg, and came hobbling on crutches to the studio. A few days later Ed Lewis of the show fell out of an auto and hurt his right leg so badly that he, too, appeared on crutches. Thereupon, William Sweets, the director, declared that the studio must be "jinxed" and demanded and got another. The following week Fred Barron, he of the gruff voice, bending forward, struck his nose so violently against a microphone that he broke it. Sweets moved the performance to another studio, whereupon Chester Stratton got himself hit by a freight train and suffered severe leg injuries, and Santos Ortegas walked into the studio swathed in bandages as the result of a motor crash. When the show was shifted from the CBS chain to the WEAF net and KSD, Sweets figured that his trouble should be over. Then Janet Lee, on the very eve of being promoted to the leading role in the broadcast of Friday, Sept. 13, fell ill of pneumonia. Two days later this 19-year-old girl who appeared to be about to become one of radio's finest actors, died.



Janet Lee.

• • •

"Paul" Back in Cast Of One Man's Family.

MICHAEL RAFFETTO is reported sufficiently recovered from his illness to warrant the expectation that he will return Wednesday evening to the cast to play the role of "Paul" in One Man's Family on KSD. "Paul" was written out of the script while he was in the hospital. . . . Jane Froman, Armand Tokatyan, the Metropolitan Opera tenor, Jan Rubini, the violinist, and Bob Burns, the Arkansas comedian, are billed for Paul Whiteman's Music Hall on KSD Thursday night. . . . Ray Noble has canceled his trip to Europe, and will continue on his KSD program Wednesday nights until Oct. 9. . . . the Al Jolson-Victor Young Saturday night show on KSD has been renewed for 13 weeks. . . .

Bob ("Believe-It-or-Not") Ripley promises some unusual and amusing facts for his KSD series that will begin Sunday night, Oct. 6. . . . Hal Totten has been selected as the announcer for the program on which the Mills Brothers will return to the air Tuesday nights on KSD. Art Kassel has drawn the orchestra engagement for this series, which will begin Oct. 4. . . .

Eighteenth Century ideas of what constitutes a gentleman will be contrasted with standards of this century in a broadcast at 1 p. m. today on KSD. The occasion for the program is the anniversary of the birth of the Earl of Chesterfield. . . . Al Pearce, who will head a special 4 p. m. series on KSD starting Oct. 7, will be introduced by Amos 'n' Andy on their programs the nights of Sept. 30 and Oct. 4, and they will help him to open his matinee series by taking part in the first program. . . .

• • •

Betty Crocker will resume her broadcasts over KSD Oct. 9 on a 9:45 a. m. Wednesday and Friday schedule. . . . Mary Small, the child singer, will be on KSD at 4:15 Wednesday. . . . KSD's early afternoon schedule today includes John Herrick, baritone, at 12:45 noon and the Temple of Song concert at 1 o'clock. . . . Fred Astaire will be featured again in KSD's Hit Parade Saturday night . . . . A singing trio, the Rhythm Rockets, will have their first programs on KSD at 10 a. m. tomorrow and Friday. . . . One Man's Family may be made into a movie. . . .

Nelson Eddy and Richard Crooks will return to KSD's Monday night concerts before long. Margaret Speaks is the soloist now.

Its sponsor will drop the G-Men Saturday night series after the 13-week contract expires Oct. 12. Whether Phillips Lord's serial of the Federal Bureau of Investigation will be continued as a sustaining feature has not been decided.

Clyde Barrie, the Negro baritone who has been climbing to fame rapidly on the CBS chain, will be the soloist in the Columbia Concert Hall at 7 p. m. Saturday. He has his own program at 8:15 a. m. Saturdays.

Two of Radio's Beauties



MILDRED BAKER (at left) as "Katie McDonald, the Northern Rebel, in the Sunday afternoon Roses and Drums dramas, and EUNICE HOWARD, who played "Betty" in Otto Harbach's Music at the Haydens on KSD and now is on Phil Duey's Rendezvous program Wednesday evenings on the WJZ network.

Radio Programs for Today

ST. LOUIS stations broadcast on the following channels: KSD, 550 kc.; KMOX, 1090 kc.; KWK, 1350 kc.; WIL, 1200 kc.; WEW, 760 kc.; KFUO, 550 kc. KSD is in the WEAF network; KWK in the WJZ chain; KMOX in the CBS net. Programs scheduled for broadcasting today are as follows:

7:00 a. m. KWK—Children's hour. Milton Cross conductor. WEAF Chain—The Balladerers, male chorus.
7:15 WEAF Chain—Gould and Shefter, piano duo.
7:30 WEAF Chain—Peerless Trio, singer.
7:45 KMOX—Good Morning.
8:00 WGN (720)—Concert. WEAF Chain—Sabbath Reveries; "Some Ancient Love Letters," Dr. Charles J. Goodell; choir. KMOX—Church of the Air, Dr. D. W. Morehouse, Drake University, Des Moines, Ia. KWK—Samovar Serenade.
8:15 KMOX—"Waltz Time."
8:30 KFUO — Pilgrim Lutheran service. "The Prodigal Son." Rev. Alfred Doerffler. KWK—Waldorf Astoria String Quartet. KMOX—Press News. Organ melodies. WEAF Chain—Mildred Dilling, harpist. WIL—Church services.
8:45 WEAF Chain—Norsemen quartet. KWK — Sunday morning concert. KMOX—Three-quarter time.
9:00 WIL—Serenaders. KMOX—Reflections. WJZ Chain—Press News; Mexican Marimba Orchestra.
9:15 WEAF Chain—Rudd and Rogers, piano duo. WGN (720)—Concert. WJZ Chain—Nellie Revell.
9:30 WEW—High mass. WSM, WHO—Maj. Bowes Capitol Family. WIL—Memories in Melody. WJZ Chain—Southernaires. KFUO — Biblical drama, "The Prodigal Son." KMOX—Salt Lake City Tabernacle Concert.
9:45 WIL — Musicale. KWK — Old Philosopher.
10:00 KFUO—Bible study, "The Coronation of David." Rev. Alfred Doerffler, WJZ Chain—Johnny Johnson's orchestra. WIL—Future Stars. KWK—Musicale.
10:15 KWK—Piano duo. WEAF Chain—Sugar Cane, juvenile singer and impersonator.
10:30 WEAF Chain—Round Table Discussion on "Italy Against the World." Speakers, Quincy Wright, professor of international law at the University of Chicago; Harry Gidionse, professor of economics at the University of Chicago, and Clifton Utley, director of the Chicago Council of Foreign Relations. KMOX—Musical Footnotes: Vivian della Chiesa, soprano, and others. WLW (700) — Nation's Family Prayer program. KWK—Radio City Music Hall "Concert Intime"; Sofia Viola Philo, soprano; Jan Peerce, tenor.
Overture to the Bartered Bride — — — — — — Smetana
Don Juan — — — — — R. Strauss
Aria from "The Queen of Sheba" — — — — — Gounod
The Sorcerer's Apprentice — Dukas
WGN (720)—Sacred Concert.
10:45 KFUO—Service; music. KMOX—Broadcast from London. Speaker, Commander King Hall.
11:00 WEAF Chain — Road to Romany, Celia Branz, contralto. Gypsy music. KMOX—Church of the Air. Rabbi Jonah B. Wise. WIL—Songs. WJZ—Olympian quartet. WEW—Catechetical instruction.
11:30 KMOX—Eddie Dunstedter, organist. KWK — Highlights of the Bible, "Deadly Virtue." Dr. Frederick K. Stamm. WIL—Dixie Memories. WEAF Chain—Words and Music.
11:45 WGN (720)—Pianist. WIL—Pinto Pete. KMOX—"Sisters of the Skillet." Ed East and Ralph Dumke.
12:00 noon. KFUO—Organ recital. KMOX—Johnnie Augustine's music, and Patti Chapin. KWK—Highlights from Latin America, Edward Tomlinson, pianist. WEAF Chain—Bible drama, "David and Goliath." WIL—Band Box Revue. WLW (700)—Mildred Dilling, soloist.
12:15 KWK—Dance music. WIL—Hawaiian Fantasies. WLW (700)—Rosa Linda, pianist.
12:30 **KSD—"ARE YOU A GENTLEMAN?" Dramatic sketch.** KMOX—Russell Brown and Edith Karen, soloists. KWK—NBS Light Opera Company. "Ruddigore,". WGN (720) — Organ melodies. WIL—Merrymakers.
12:45 **KSD—JOHN HERRICK, BARITONE.** KMOX—Melody Boys.
1:00 **KSD—"TEMPLE OF SONG," Chicago A Capella Choir.** CBS Chain—Symphonic Hour. Victor Bay, conducting. Alexander Semmler, pianist. All Grieg program. Holberg Suite (Aus Holberg's Zeit): Praeludium; Sarabande; Gavotte; Air; Allegro molto moderato; Adagio; Allegro moderato molto e marcato; Norwegian Dances Nos. 1 and 3. WIL—Organ. KMOX—This and That.
1:15 WIL—Mirth Parade. KWK—Songs by Jack Major. KMOX — Frank Hazzard, tenor.
1:30 **KSD — PENTHOUSE SERENADE program; Don Mario, tenor; Charles Gaylord's orchestra.** KWK—National Vespers: "The Risk of Praper," Dr. Paul Scherer. KMOX—Favorite Melodies. WLW (700)—Virginio Marucco Ensemble. WIL—Happy Harmony.
1:45 WIL—Musings. KMOX — Larry Hughes, tenor.
2:00 **KSD—JESSIE CRAWFORD'S MUSICAL DIARY; GALE PAGE, contralto, and Clark Dennis, tenor.** WIL—Melodies. KMOX—St. Louis Parade. KWK—Willard Robinson's orchestra. CBS Chain—"Interfaith Mass Meeting." Alfred E. Smith and F. R. La Guardia.
2:15 WIL—American Legion Child Welfare Conference.
2:30 **KSD — DOROTHY DRESLIN, soprano.** KWK—Pedro Via's orchestra.
2:45 **KSD—"PAULETTE AND RENEE," harmony team.** Moonbeams Shining — — — — — Herbert
Medley Southern Airs
Tonight in Vienna
Santuzza's Aria from Cavaleria Rusticana — — — — — — Mascagni
WLW (700)—Organ music. WEAP Chain—"The Wise Man," dramatic sketch.
3:00 KFUO — German program. Rev. Christian Meyer. Male quartet. KMOX — "Melodiana"; Bernice Claire, soprano; Oliver Smidt and Lyman's orchestra. KWK—Roses and Drums, "Red Skies Over Georgia," sketch. WMAQ (670), WDAF (610), WSM (650)—Kansas City Philharmonic Orchestra. WIL—American Review.
3:30 KFUO — Shut-in program. "The Endurance Verse of the Bible," Prof. J. T. Mueller. KWK — Bob Becker Dog Chats. KMOX—Frank Crumit and Julia Sanderson; Jack Shilkret's orchestra. WIL—Songs. WEAF Chain — Dream Drama, "Mysteries of Paris," sketch, with Arthur Allen and Parker Fennelly. WLW (700)—Antonio's Continentals.
3:45 KWK — Al Dietzel's orchestra. WEAF Chain — Ray Heatherton, baritone, and Lucille Manners, soprano. WJZ—Easy Chair.
4:00 KMOX — National Amateur Night program; Ray Perkins, Arnold Johnson's orchestra. KWK—Canadian Grenadier Guards band. WEAF Chain—Catholic hour, "The Church and Civilization," Rev. William Quinn; Medievalists' Choir. WIL—Tune Tinkers.
4:30 **KSD—COMMUNITY FORUM. Harry H. Woodring, Assistant Secretary of War, will be the principal speaker in a program dedicated to the American Legion. Judge Wilbur M. Alter of Denver, chairman of the National Child Welfare Committee of the American Legion, and Mrs. Ralph C. Risch, of Milwaukee, Wis., chairman of the National Child Welfare Committee of the Legion Auxiliary, will discuss the work that is being done by their organizations for the children of war veterans and for under-privileged boys and girls. Judge Wilbur is a former Justice of the Supreme Court of Colorado. Mrs. Risch has been in charge of child welfare work in Wisconsin for six years. The Forum instrumental trio will play "My Buddy," "Roses of Picardy," "Dear Old Pal of Mine," and "Pack Up Your Troubles." The trio now consists of Louis Druzinsky, violinist; Pasquale de Conto, 'cellist, and Mario Silva, pianist-director.** KMOX — Smiling Ed McConnell. KWK—Grand Hotel, "Reunion of Chicago;" Anne Seymour and Don Ameche. WEAF Chain—"Invitation to the Dance." (Try WMAQ 670). WSM—Sacred quartet. WIL—Continental trio. WLW—Musical Style Show.
4:45 WIL — Jack Sprigg's orchestra. KMOX—Voice of Experience.
5:00 **KSD—SPORTS RESUME.** WEAF Chain—K-7, Secret Service story. KMOX—Freddie Rich's orchestra; Benay Venuta, singer, and Joe Venuti, violinist. WIL—Headlines of the Air. KWK—Lanny Ross' State Fair concert; Helen Oelheim, contralto; Howard Barlow's concert orchestra. WGN (720)—Henry Weber's Musical Intime.
5:15 **KSD—MARIE GOLUB, VIOLINIST. Un Peu d'Amour — — — — — — — Little Love, a Little Kiss.) The Old Refrain — — — — — — Kreisler I'm in the Mood for Love.**
5:30 **KSD — FIRESIDE RECITAL: Sigurd Nilssen, basso; Hardesty Johnson, tenor; Graham McNamee.** KWK—"The Voice of the People," sidewalk interview. KMOX — Hollywood on Parade. WIL—Claude Collins' orchestra.
5:45 **KSD—SUNSET DREAMS; MORIN SISTERS AND THE RANCH BOYS.** KMOX—Musical Moments. WGN (720)—String ensemble.
6:00 **KSD — MAJ. BOWES' AMATEUR HOUR.** KMOX — "Rhythm at Eight"; Al Goodman's orchestra. KWK—Music and Sport Review. WJZ Chain—NBC String Symphony Orchestra. (on KWK at 6:10). WIL—Stamp Collector's program.
6:15 WIL—King's Music. KWK—NBC Concert, Frank Black conducting. KMOX—Courier. CBS Chain—Headliners, Hallie Stiles, soprano; James Melton, tenor; Revelers' Quartet and Frank Tour's orchestra. WGN (720)—Band Box Revue. WIL—Melodies; Michael McCubben, tenor.
6:45 KWK — Talk, Hendrik Willem Van Loon, author. WBBM (770)—Greetings to American Legionaires.
7:00 **KSD—MANHATTAN MERRY-GO-ROUND program. Rachael Carlay, singer; Pierre Le Kreun, tenor; Jerome Mann, impersonator; Men About Town trio; Andy Sannella's orchestra.** KMOX—America's Hour, dramatization. KWK—Betty Bennett, contralto; male octet; Charles Previn's orchestra. WIL — Religious and patriotic service from Municipal Opera.
7:15 WGN (720)—Dance orchestra. WIL—Music Room.
7:30 **KSD—ALBUM OF FAMILIAR MUSIC; Frank Munn, tenor; Vivienne Segal, soprano; Bertrand Hirsch, violinist; Haenschen's Concert Orchestra.** KWK — Walter Winchell. WGN (720)—Horace Heidt's orchestra.
7:45 WLW (700) — Unbroken Melodies. KWK—Niel Goodelle, singer.
8:00 **KSD—MEREDITH WILSON'S ORCHESTRA.** KWK—Boake Carter, Travelogue. KMOX—Wayne King's orchestra; WSM (650) — Serenade. WJZ—Sunday at Seth Parker's, Phillips Lord and troupe.
8:15 WGN (720) — Concert orchestra. KWK—Al Dietzel's orchestra.
8:30 **KSD—"THE WEDDING SUN," dramatic sketch by John Kirkpatrick.** KMOX—In the Spotlight. KWK—Ray Dady, news commentator. WJZ Chain—Alexander Haas' orchestra. WIL—Stars of Radioland. CBS Chain—Talk, "Our Foreign Policy," Senator William E Borah of Idaho.
8:45 KMOX—Sport Page of the Air. KWK—Newspaper Adventures. WIL—Viennese Nights.
9:00 **KSD — TRANS-RADIO NEWS; "MILITARY MUSIC"; MUSICAL COCKTAIL; WEATHER REPORT.** WGN (720)—Continental Gypsies. KWK—Fireside Singers, male quartet. WLW (700)—Unsolved Mysteries. WIL—Montmarte. KMOX—Chain—Salon Moderne.
9:15 WGN (720)—Joe Sanders' orchestra. WEAF Chain—Charles Boulanger's orchestra WIL—Melodies. KFUO — Service. "What Christ Taught Regarding Marriage," Rev. John Fey. KWK—Shandor, the violinist.
9:30 WEAF Chain—Press news; Glen Lee's orchestra. WLW (700)—Harold Stern's orchestra. WIL—Sparklers. KWK—News and music. KMOX—Piano recital.
9:45 KMOX—Frank Dailey's orchestra. KWK—Eddie South's orchestra. WLW (700)—News.
10:00 KMOX—Dance orchestra. KWK—Dancing in the Twin Cities. KMOX—Frankie Master's orchestra.
10:15 **KSD—DICK FIDDLER'S ORCHESTRA.** WIL—Orchestra.
10:30 **KSD—LEE GORDON'S ORCHESTRA.** KMOX—Bobbie Meeker's orchestra. KWK—Jimmy Downey's orchestra. WIL—Sunday Night Varieties. WGN (720)—Joe Sander's orchestra.
10:45 WGN (720)—Freddie Martin's orchestra. KMOX—Dick Messner's orchestra. KWK—Earl Hine's orchestra.
11:00 **KSD—LEONARD KELLER'S ORCHESTRA.** WGN (720)—Continental Gypsies. KWK—Dance orchestra. KMOX—Courier, Floyd Town's orchestra.
11:30 **KSD—COUNT BULOWSKI'S ORCHESTRA.** KWK—Al Kvale's orchestra. WGN (720)—Joe Sanders' orchestra. WLW (700) — Aaron's orchestra. KMOX—Seymour Simon's orchestra.
11:45 KMOX—When Day Is Done. KWK—Ben Pollack's orchestra.
12:00 midnight WGN (720)—Dance orchestra. WLW (700)—Moon River concert.

• • •

Owners of high fidelity sets might try for W1XBS, Waterbury, Conn., on 1530 kilocycles. It is one of the new broad channel high fidelity broadcasters and should give the tone range of a set a test.

Where and When To Tune Foreign Radio Programs

FOREIGN short wave stations of importance, their frequencies in megacycles, and their time on the air in St. Louis time, are as follows:

Barranquilla—HJ1ABB (6:45 meg) 5 to 9 p. m.
Berlin—DJA (9.57), 7 to 10:30 a. m.; 4:05 to 8:15 p. m.; 11:30 a. m. to 1:15 a. m. DJB (15.20), 2:45 to 6:15 a. m.; 7 to 10:30 a. m. DJC (6.02), 11 a. m. to 3:30 p. m.; 8:30 to 9:30 p. m. DJD (11.76), 11 a. m. to 3:30 p. m.; 4:05 to 9:30 p. m. DJE (17.76), 7 to 10:30 a. m. DJN (9.54), 2:45 to 6:15 a. m.; 4:05 to 9:30 p. m.; 11:30 p. m. to 1:15 a. m. DJQ (15.28), 7 to 10:30 a. m.
Brussels—ORK (10.33), 12:30 to 2 p. m.
Caracas—YV2RC (6.11), 4:15 to 9 p. m. YV3RC (6:15), 4 to 8:30 p. m.
Eindhoven—PCJ (15.22), 7 to 10:30 a. m. Sunday.
Geneva—HBP (7.80), 4:30 to 5:15 p. m. Saturday. HBL (9.59), 4:30 to 5:15 p. m. Saturday.
Guayaquil—HC2RL (6.67), 4.45 to 7 p. m. Sunday; 8:15 to 10:15 p. m. Tuesday.
Havana—COC (6.01), 8:30 a. m., to 12 p. m. and 3 to 6 p. m., daily; 10:30 p. m. Saturday only.
Huizen—PHI (17.7), 9:30 to 9:30 a. m. except Tuesday and Wednesday.
Jeloy—LKJ1 (9:57), 11 a. m. to 5 p. m.
Lisbon—CT1AA (9.60), 2:30 to 5 p. m. Tuesday, Thursday and Saturday.
London—GSB (9.51), 11:15 a. m. to 4:45 p. m.; 12:15 to 2:15 a. m. GSC (9.58), 5 to 7 p. m.; 9 to 10 p. m. GSD (11.75), 11:15 a. m. to 3 p. m.; 5 to 7 p. m.; 9 to 10 p. m.; 12:15 to 2:15 a. m. GSF (15.14), 8 to 11 a. m.; 3:15 to 4:45 p. m. GSG (17.79), 5 a. m. to 11 a. m. GSI (15.26), 11:15 a. m. to 1:15 p. m.
Madrid—EAQ (9.87), 4:15 to 6:30 p. m.
Melbourne—VK3ME (9.51), 4 to 5:30 a. m. Wednesday; 4 to 6 a. m. Saturday.
Moscow—RNE (12.00), 12 to 5 p. m.; 5 to 6 a. m.; 9 to 10 a. m. Sunday; 5 to 6 a. m. Wednesday.
Paris—(Pontoise) (11.90), 10 a. m. to 4 p. m. (Pontoise), (11.71), 5 to 8 p. m.; 9 to 11 p. m. (Pontoise) (15.25), 5 to 9 a. m.
Riobamba—PRADO (6.62), 8 to 10 p. m. Thursday.
Rio de Janeiro—PRF5 (9.50), 4:30 to 5:15 p. m.
Rome—2RO (9.64), 5 to 8 p. m. Monday, Wednesday and Friday. 2RO (11.81), 7:15 to 9:15 a. m.; 11 a. m. to 12 p. m.; 12:45 to 1:30 p. m.
Sydney—VK2ME (9.59), 4 to 8 a. m.; 8:30 to 10:30 a. m. Sunday.
Valencia—YV6RV (6.52), 5 to 9 p. m.

Public Discussions, Informative Talks

TODAY.

ROUND TABLE discussion by members of the faculty of Chicago University: Italy against the world—10:30 a. m. on WEAF network.

The cotton industry in Brazil: Edward Tomlinson—12:15 noon on WJZ net.

Alfred E. Smith and Mayor F. H. LaGuardia of New York: Meeting of the Metropolitan Committee for Religion and Welfare Recovery—2 p. m. on CBS net.

Senator William E. Borah: "Our Foreign Policy"—8:30 p. m. on CBS net.

TUESDAY.

You and Your Government: Fred B. Fairfield, professor of political economy at Yale, and Chester H. Rowell, editor of the San Francisco Chronicle—5:45 p. m. on WEAF net.

THURSDAY.

Norman Thomas, Harry Laidler, executive secretary of the League for Industrial Democracy, and John Dewey, professor of psychology at Columbia University: Round table discussion of the League's activities—7:30 p. m. on WJZ net.

National Radio Forum—9:30 p. m. on WEAF net.

• • •

Better Than a
GOOD LAUNDRESS
and Costs Less
Family Wash All Finished $1.50 and up according to size and contents of your bundle.
Whether your washing is large or small, we do it better and cheaper than you can have it done at home.
Hollis E. Suits-Laundry
1517 CLARK — CEntral 8177

Site FLASH GASOLINE COSTS LESS!

Nations in Race For Short Waves World Coverage

Germany Planning to Lead in Efforts to Win Interest of Listeners and Make Programs on High Frequencies Rivals of Network Broadcasts.

ANNOUNCEMENT that by next year Germany will have the most powerful and best equipped short wave broadcasting center in the world is only one indication of plans that bid fair eventually to make reception of foreign programs of as much moment to American listeners as is reception today of programs on the networks and local stations.

England has announced that two new super-power short wave stations soon will be erected at Daventry. France is preparing greatly to enlarge its system of broadcasting short wave programs to the world. Spain plans to build a much more powerful station to replace EAQ at Madrid. Russia is progressing on its project for giant short wave station. Japan is stepping up the power of its transmitters in pursuance of its plans to acquaint the world by short wave with its music, entertainers and social and economic conditions in Nippon. A powerful new station in the Hawaiian Islands soon will be broadcasting on 11,830 and 15,230 kilocycles. The Dutch Government has 80,000-watt PLV and 40,000-watt PLE in Java. Regular programs planned for reception in this country and Canada will be broadcast from the new station that Poland expects to have operating soon.

The steady improvement in all-wave radio sets, the increase in power of foreign short wave stations that will tend to mitigate the effects of static, and the growing use in this country of special aerials that nullify the effects of local static and interference, are expected to be factors in more general tuning to stations abroad.

CRCX, at Bowanville, Can., on 6090 kc., is carrying all programs broadcast from 5:30 to 10:30 p. m. by the Canadian Radio Commission.

"Puritan Lullaby," a musical comedy based on Longfellow's "The Courtship of Miles Standish," will be broadcast at 12:45 noon from London on the 19, 25 or 31-meter bands.

W2XAF, Schenectady, N. Y., now broadcasts from 5:30 to 11 p. m., carrying many NBC network programs.

• • •

Famous Artists, And Entertainers In Sunday Matinees

OUTSTANDING artists and entertainers have been engaged for a new weekly Sunday matinee program that will be broadcast at 12 noon, starting Sept. 29. The program will be an hour long, and at times will come from foreign countries and from ships at sea. Kirsten Flagstad, Lauritz Melchior, Lotte Lehman, Giovanni Martinelli and Helen Jepson, all of the Metropolitan Opera, have agreed to sing on the programs. The Boston and Philadelphia Symphony Orchestras have been signed, as well as Albert Spalding, the violinist, and Conrad Thibault, the radio baritone.

In addition, the programs will feature stage, screen and radio personalities, Paul Whiteman and Rudy Vallee and their orchestras, Fats Waller, the organist, and the dance orchestras of Ray Noble, Richard Himber, Benny Goodman, Enric Madriguera, Jan Garber, Jolly Coburn and Xavier Cugat. John B. Kennedy will be the master of ceremonies.

• • •

Mrs. Albin C. Carlson, national president of the American Legion Auxiliary, will speak over the CBS net at 2:39 tomorrow.

Here and There on the Air

Final America's Hour Program Today—British Broadcasting Corporation Producer Imported to Direct Network Programs—Father Coughlin's Plans—Richard Crooks to Sing on World Peaceway's Program.

By J. L. S.

BAINBRIDGE COLBY will be the principal speaker and Richard Crooks, the Metropolitan Opera tenor, the soloist, in the second World Peaceways broadcast, at 7:30 Thursday night on the CBS net and KMOX. The play to be performed will be Sidney Howard's "Paths of Glory," based on Humphrey Cobb's book. . . . Ethel Barrymore will play the "lead" in "Mary, Mary, Quite Contrary" in the Radio Theater at 7 p. m. tomorrow. This comedy by St. John Ervine, the British critic and playwright, was produced by David Belasco in 1923 with Minnie Maddern Fiske as the star. . . .

Lois Long, a magazine columnist, will direct a 60-minute program, designed to appeal especially to women interested in art, music, literature, fashions and society and scheduled at 1 p. m. Tuesdays on the CBS net. She will feature writers of best sellers, actresses, night club entertainers and celebrities of the day. Wark Warnow will lead the orchestra . . . Gertrude Niessen, who won the favor of Muny Opera audiences this summer and is singing in a Chicago night club, is billed on the Welcome Valley program at 6:30 Tuesday night on KWK. . . . James Melton, the tenor, is expected to star in several of the Friday night Light Opera Hour productions next month. . . .

• • •

Father Coughlin Back on Air Nov. 3.

FATHER CHARLES E. COUGHLIN is preparing to resume his broadcasting on Sunday afternoons Nov. 3 on a larger number of stations than last year. He is negotiating for extension of his network to the Pacific Coast. His contracts for station time, under which he pays full rates, call for 26 hour-long Sunday broadcasts. He also has an option to extend the contract to 52 weeks because of the possibility that he may desire to remain on the air throughout next summer and the fall of 1936 for the political conventions and the Presidential election. . . .

• • •

A Solemn Pontifical Mass in St. Mary's Cathedral, Peoria, Ill., will be broadcast on the CBS net at 9 a. m. Sept. 29. The celebrant will be Amleto Giovanni Cicogagni, Apostolic Delegate and personal representative of Pope Pius XI. The Mass will formally open the national conference of Catholic charities and the annual meeting of the Society of St. Vincent de Paul.

• • •

Last America's Hours Broadcast Today.

AMERICA'S HOUR, the dramatization of forces active in this country's growth, will be concluded with a review of the developments hitherto portrayed, at 8 p. m. today on the CBS net and KMOX. . . . Music of Finland is programmed for a broadcast from Helsingfors at 2:15 Friday on the WJZ chain. . . . Anne Seymour will be back from vacation today to resume the leading role in the Grand Hotel drama, at 4:30 on KWK. . . . The Tony and Gus programs, featuring Mario Chamlee, the tenor, and George Frame Brown, will end the night of September. Chamlee may sing now and then in the Friday night Light Opera Hour. . . . Indications are that the World Series will be broadcast for a sponsor. . . .

A promising new WLW and WGN program, called Jeannie in Lilac Time, is set for 5:15 p. m. Mondays. It features melodious dance music by Paul Pearson, violinist, and his orchestra and Jeannie a young singer of decided promise. . . . Jean Novak, who has posed for hundreds of newspaper and magazine advertisements, will sing on Nils T. Granlund's program at 7 p. m. Tuesday. . . . An interesting concert is carried by the CBS net at 6 p. m. Fridays. It is played by Nazar Kurkdjie's orchestra, and comes from Cleveland. . . .

• • •

President Roosevelt and Mrs. Roosevelt will be among the speakers in the fifth annual New York Herald forum, which will be broadcast at intervals for three days, beginning Oct. 15.

A broadcast from the Eucharistic Congress in Cleveland, O., in which Cardinal Hayes and the Palestrina Chorus will take part, is scheduled on KSD at 8:30 p. m. tomorrow.

RESUMES CONCERT BROADCASTS



LAWRENCE TIBBET.

FAMOUS baritone, who will open a concert series at 6:30 o'clock Tuesday evening.

British Producer For Net Programs.

AUSTIN CROOM-JOHNSON, a producer for the British Broadcasting Corporation, will have charge of two new programs on the WJZ network. One, called "Two Friends in Harmony," a guitar and piano program, is set for 1 p. m. Wednesdays. The other, "Soft Lights and Sweet Music," scheduled at 8:30 p. m. Sundays, will feature an ensemble of violin, clarinet, harp, trumpet, guitar and piano. Croom-Johnson's production emphasize melody as against rhythm, and are planned to develop a romantic mood. . . . Gilbert and Sullivan's "Ruddigore" will be performed at 12:30 noon today on KWK. . . .

• • •

Leslie Howard Signed for Series.

ARNOLD BENNETT'S "Adventure" will be performed by the Radio Guild at 2:30 p. m. Thursday. . . . The night life broadcast from Budapest, for which 40 microphones will be placed in the Hungarian city, is set for 3:10 p. m. Saturday on the WEAF chain. . . . Leslie Howard, the stage and screen actor, will be starred in the half hour following Eddie Cantor on the CBS net and KMOX, beginning Oct. 6. Reports recently were that Bing Crosby would get the spot, but he and Hollywood stars will take over Paul Whiteman's program Thursday nights after November. . . .

Lucy Monroe, the soprano, will replace Bernice Claire in Frank Munn's Lavendar and Old Lace program Tuesday nights, after Oct. 1. She was starred on the same program early in the summer. . . . An hour-long Jewish holy day service will be carried by the CBS chain at 10:15 a. m., Saturday. Dr. Louis Mann of Chicago will preach the sermon. . . . Hendrik Van Loon, the historian, will be heard as a violinist on the Music Is My Hobby program at 5:30 Thursday. . . . Lanny Ross and Francia White will sing the "leads" in a performance of Herbert's "The Dream Girl" in the Light Opera Hour Friday night on KWK. . . .

Walter Damrosch's morning music appreciation concerts will be resumed Friday, Oct. 4, on the WEAF and WJZ chains. The time will be 10 a. m. . . . A concert by the massed bands of three artillery regiments in Hawaii will be carried by the WJZ net at 3 p. m. Wednesday. . . . A program celebrating Rosh Hashana, the festival of the Jewish New Year, is scheduled on the WJZ net at 1:30 Wednesday. . . .

15th ANNIVERSARY OF "SERVICE THAT COUNTS"
ONLY RADIO REPAIRS 25¢ for Service Calls, Inspection on Radios. Washers, Vacuum Cleaners, All Elec. Appliances. All work done by experts and guaranteed. St. Louis' Largest radio and electric appliance store
BIGALKE ELECTRIC 5400 GRAVOIS RI. 5585

I'LL BE SEEIN' YOU FRIDAY ON SCREEN AT LOEW'S

here on the Air

RESUMES CONCERT BROADCASTS



LAWRENCE TIBBETT.

FAMOUS baritone, who will open a concert series at 6:30 o'clock Tuesday evening.

British Producer For Net Programs.

AUSTIN CROOM-JOHNSON, a producer for the British Broadcasting Corporation, will have charge of two new programs on the WJZ network. One, called "Two Friends in Harmony," a guitar and piano program, is set for 1 p. m. Wednesdays. The other, "Soft Lights and Sweet Music," scheduled at 8:30 p. m. Sundays, will feature an ensemble of violin, clarinet, harp, trumpet, guitar and piano. Croom-Johnson's production emphasize melody as against rhythm, and are planned to develop a romantic mood. . . . Gilbert and Sullivan's "Ruddigore" will be performed at 12:30 noon today on KWK. . . .

• • •

Leslie Howard Signed for Series.

ARNOLD BENNETT'S "Adventure" will be performed by the Radio Guild at 2:30 p. m. Thursday. . . . The night life broadcast from Budapest, for which 40 microphones will be placed in the Hungarian city, is set for 3:10 p. m. Saturday on the WEAF chain. . . . Leslie Howard, the stage and screen actor, will be starred in the half hour following Eddie Cantor on the CBS net and KMOX, beginning Oct. 6. Reports recently were that Bing Crosby would get the spot, but he and Hollywood stars will take over Paul Whiteman's program Thursday nights after November. . . .

Lucy Monroe, the soprano, will replace Bernice Claire in Frank Munn's Lavendar and Old Lace program Tuesday nights, after Oct. 1. She was starred on the same program early in the summer. . . . An hour-long Jewish holy day service will be carried by the CBS chain at 10:15 a. m., Saturday. Dr. Louis Mann of Chicago will preach the sermon. . . . Hendrik Van Loon, the historian, will be heard as a violinist on the Music Is My Hobby program at 5:30 Thursday. . . . Lanny Ross and Francia White will sing the "leads" in a performance of Herbert's "The Dream Girl" in the Light Opera Hour Friday night on KWK. . . .

Walter Damrosch's morning music appreciation concerts will be resumed Friday, Oct. 4, on the WEAF and WJZ chains. The time will be 10 a. m. . . . A concert by the massed bands of three artillery regiments in Hawaii will be carried by the WJZ net at 3 p. m. Wednesday. . . . A program celebrating Rosh Hashana, the festival of the Jewish New Year, is scheduled on the WJZ net at 1:30 Wednesday. . . .

15th ANNIVERSARY OF "SERVICE THAT COUNTS"
ONLY RADIO REPAIRS 25¢ for Service Calls, Inspection on Radios. Washers, Vacuum Cleaners, All Elec. Appliances. All work done by experts and guaranteed. St. Louis' Largest radio and electric appliance store
BIGALTE ELECTRIC 5400 GRAVOIS RI.5585



NED BRANT AT CARTER
Coach Bob Zuppke's Picture Story of College Athletics
DAILY IN THE POST-DISPATCH

Helen Hayes Chooses Radio Play.

HELEN HAYES will play "Penelope Edwards," a modern young woman who defies certain traditions, when she opens her WJZ chain series in "The New Penny," a serial written for her broadcasts by Edith Meiser, author of the Sherlock Holmes radio playlets.

Penelope is the only living member of an old Riverdale family—Riverdale being any typical American town. She has not been fortunate in her married life and as "The New Penny" opens she is faced with the problem of an independent existence in a community which clings to the belief that a woman's only career should be her home. The town rich woman and social leader who interests herself in charity only for publicity and prestige, the kindly country doctor, the local captain of industry, who is swollen with his own importance, the bright but somewhat unscrupulous young man who returns to Riverdale after an absence of several years, and the faithful family retainer, are among the familiar characters on Penelope's path to a new existence.

• • •

Ceremonies of the presentation to Rear Admiral Richard E. Byrd of the CBS chain's Medal for Distinguished Contribution to Radio will be carried by the CBS chain at 7:30 p. m. Wednesday. Members of Byrd's expedition to the Antarctic will take part.

• • •

Special stage settings are being built for three weekly broadcasts from New York network studios. The entertainers on the Phil Duey-Aldo Ricci's orchestra program will sit at tables in a scene representing a night club. Guy Lombardo's orchestra has a special set for its broadcasts from a theater used by the CBS net. A set is being prepared for the Glen Gray's orchestra broadcasts.

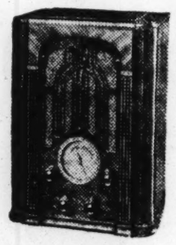
NEW CABINET BEAUTY
NEW METAL TUBES
CONTROL-ROOM RECEPTION
NEW LOW PRICES
NEW TONE REALISM

New
ATWATER KENT
Metal Tube
RADIO
with
CONTROL-ROOM RECEPTION

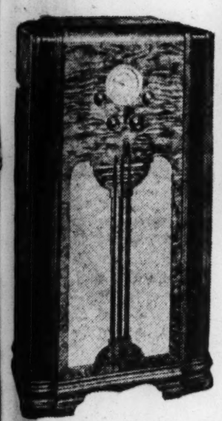
Two new features give a tone quality never equalled in any radio! Have you heard it?



MODEL 810—This de luxe model 10-tube Console is the finest radio Atwater Kent has ever built. Uses the new METAL TUBES. New features including Selectivity-Fidelity switch. It's the utmost in radio at..... $150



MODEL 337—The greatest little set on the market today. 7 metal-tube Compact. Keen selectivity and rich in tone quality. it truly brings you a world of entertainment. $64.50



MODEL 317. We think it's the best looking cabinet of the year. And we think you will too! The set is a 7 metal-tube receiver that just can't be beaten for all-round satisfactory performance..... $87.50



See It Hear It Today

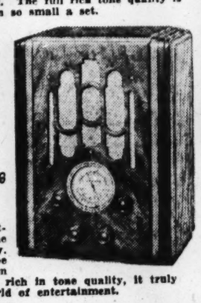
MODEL 545 $39.90

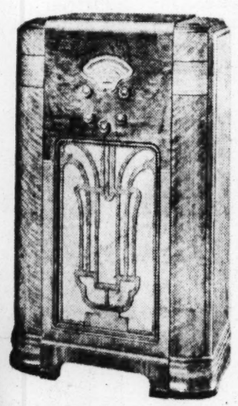
This 5-tube compact gets foreign and domestic programs. Airplane-type illuminated dial. The full rich tone quality is unbelievable in so small a set.

At Your Nearest Radio Dealer

MODEL 856 $56.50

The greatest little set on the market today. Six metal-tube compact. Keen selectivity and rich in tone quality, it truly brings you a world of entertainment.





MODEL 328. 8 metal-tube chassis housed in modern console cabinet that invites compliments. All new improvements including Selectivity-Fidelity Switch. It's a grand radio to own.. $99.75

Other Atwater Kent Models $27.50 to $158

Listen to Atwater Kent Radio Hour, Columbia Chain — Over KMOX — 6:30 P. M. Each Thursday

NOW ON SALE AT THESE AUTHORIZED DEALERS

DOWNTOWN
Lammert Furniture Co., 911 Washington
Scruggs-Vandervoort-Barney 10th and Olive
Stix, Baer & Fuller 7th & Washington

SOUTH
Allen Radio & Supply 5215 Gravois
Baker Electric Co., 8204 Gravois
Bauer Radio & Appliance Co., 3621 Gravois
Bauer Radio & Electric Co., 7029 South Broadway
Citizens Electric Appliance Co., 1928 South 12th St.
Guentz Electric Co. 4089 South Grand
R. Heitz Furniture Co., 1218 South Broadway
Holland Radio Co., 4745 Gravois 1633 South Broadway
Houts Radio & Appliance Co., 2012 South Jefferson
Model Electric Appliance Co., 7615 South Broadway
G. A. Pauly Hardware Co., 4102 Shenandoah
South End Hardware Co., 2861 Gravois
Superior Radio Co., 2911 Lemp
Thiele Hardware, 3029 Cherokee
Springer Elec. Co. 3709 South Kingshighway
John C. Schmitt 3749 South Jefferson

WEST
Bennett Radio Co., 4250 W. Easton
Franklin Radio Co. 2320 Franklin
Hafner Auto Repair Co., 8107 Olive Street Road
Lehman Hardware Co., Clayton and Tamm
National Clothing & Furn. Co. 4457 Easton
Schweig-Engel Corp., 4929 Delmar
St. Louis Radio & Elec. Serv., 4108 McPherson
Lloyd T. Smith Hardware, 6663 Delmar

NORTH
Ideal Radio Co., 7138 E. Grand
R. G. Mueller, 8109 N. Broadway
Al Pivin, 6813 W. Florissant
F. Schmidt, 6210 W. Florissant
Schulte Hdw. & Supply Co. 7204 Natural Bridge Rd.
Schulte Hdw. & Pt. Co. 2835 North Union
WEBSTER GROVES
Mac Hardware Co.
MAPLEWOOD
Warring Furn. Co. 7422 Manchester

ILLINOIS
ALTON
Jacoby Furniture Co.
Herman Reck
BELLEVILLE
R. L. Eidman
EDWARDSVILLE
J. W. Busker
GRANITE CITY
Ben Schermer Hardware

ATWATER KENT Distributors — WITTE HDWE. CO., 704-706 N. 3rd St., ST. LOUIS, MO.

Trade Notes

New Philco Sets Built To Be Musical Instruments.

THE new 1936 Philco radio sets are designed first of all to be musical instruments, according to the Artophone Corporation, the distributer. Each model in the line, they state, is built with that idea in mind, from the first tube to the speaker and cabinet. The table models as well as the cabinet sets are designed on the principle that no matter how powerful or how great a distance getter a set may be, it must do everything with good tone.

In several models, Philco carries tone to exceptional high fidelity limits. Among these is the 118X, which has a large cabinet, inclined sounding board, sound diffusers to insure wide spreading of the higher tones in a room, a high fidelity 15-watt audio system, accoustic clarifiers to preserve tonal purity, and a special two-in-one high fidelity speaker. In addition, there is automatic volume control, tone control and automatic bass compensation that keeps the low notes in true proportion when volume is turned down.

Another model, the 680X, has all the features of the 118X, but has two speakers—one for the low notes, another for the higher notes and harmonics that make radio sound natural—as well as a treble fidelity control to widen the high note range, and a bass fidelity control to adjust the bass response according to station and program.

Both the 118X and 680X have a control by which the selectivity of the sets may be sharpened for distance reception or broadened for reception of music on local or other nearby stations.

The new Philco line has a wide variety of Baby Grand models, cabinet sets with varying number of tubes, battery sets, AC-DC sets and five automobile sets designed for distance range as well as tone quality.

There are also period models with specially styled cabinet, and radio-phonographs built use of standard or long-playing records.

Most of the new Philcos are of the full all-wave type, covering American broadcast band, foreign and American short wave broadcasting, police band, aircraft, ship and amateur bands. Also, quite a number of them cover the Government weather forecasts.

A special all-wave aerial and built-in aerial selector are designed to reduce to a minimum man-made static and interference.

• • •

Service Men Attend RCA-Victor Meeting.

More than 250 service men attended a meeting Tuesday evening held by the Aeolian Co. of Missouri, the RCA-Victor distributor, at Hotel Jefferson. Features of the new RCA-Victor radio sets for 1936, and measures to co-operate with service men and dealers taken by RCA-Victor and the Aeolian Co., were explained, Harry B. Levy of the Aeolian Co., was in charge of the meeting, and among the speakers was H. W. Pitzer, an engineer from the RCA-Victor factories at Camden, N. J.

Among the new set features discussed were the "magic brain" and the "magic eye." The "magic eye" is an electrical optic on the set panel that permits a listener to see when a set is tuned to the most resonant and best point on a channel. The "eye ball" is the dome of a cathode ray tube, the luminous surface of which shines as a greenish light broken only by a fan-shaped electrical shadow.

The new metal tubes, with which the new sets are equipped, were discussed at length. It was declared that these tubes were not the "catkin" type tried in England and discarded, but were a permanent, thoroughly tried out radio development of real value in making radio sets better.

The services developed in and around St. Louis for RCA-Victor dealers and service men were stated to include trained men specializing on Radiatron tubes, Victor records and RCA-Victor parts, two resident service engineers, a man in charge of such public address systems as the one being installed in the area in the Municipal Auditorium, and men in charge of service on broadcast transmitters and photophone theatrical equipment.

Levy said yesterday that the $25,000 RCA-Victor sound truck, designed to broadcast music and speech with such power that it can be heard more than a mile away, would be here during the American Legion Convention and would be placed at the disposal of the Legion's officers.

• • •

WJR, the 50,000-watt Detroit station, will swing to the CBS network next Sunday. An hour-long special program will be carried by that chain from 6 to 7 p. m.

★
Legionnaires
TELL THE
COCKEYED WORLD
Sunday, Monday, Tuesday, Wednesday and Thursday
WIL
Day and Night
Sidewalk Interviews!
Bands . . . . Music!
Prominent Speakers!
Outspoken! Fascinating!
Courtesy of
FALSTAFF
Brewing Corp. • St. Louis

Radio Concerts And Recitals.

LAWRENCE TIBBETT will sing "Where'er You Walk" from Handel's "Semele"; the difficult "Largo al Factotum" aria from "The Barber of Seville;" Harold Arlen's new song, "Last Week When We Were Young;" a descriptive song, "The Through Freight," by Keith Brown; Gustlin's "Left," and Watts' "Alone" when he opens his Fall and Winter concerts at 6:30 Tuesday evening on the CBS net and KMOX. Don Voorhees will lead the orchestra. Tibbett plans to vary his concerts with occasional "guest" artists, dramatizations in which he will play leading roles, and choral groups. He also will comment on his songs and their composers.

Frank Parker, the tenor, will be the soloist in the concert at 7:30 p. m. Thursday on the CBS net and KMOX. James Melton has been engaged for the concert on Thursday night, Oct. 10. Jessica Dragonette was the soloist in the opening broadcast of this series revival last week.

An "Ave Maria," composed for the National Eucharistic Congress by John S. Young, the NBC announcer, and dedicated to Cardinal Hayes, will be performed in the Radio City concert at 10:30 this morning on KWK.

Jascha Heifetz, the violinist, and Victor Kolar's symphony orchestra will be supported by a chorus of 44 voices when this concert series reopens at 8 o'clock next Sunday night. The programs will follow the pattern on which those of last season were built. Lucrezia Bori, of the Metropolitan Opera, will be the soloist in the concert of Oct. 6.

Listeners who desire to hear all of the Frank Black string symphony concert at 6 o'clock this evening will have to tune for WJZ (670) or some other WJZ chain station carrying it, as KWK will begin broadcasting it at 6:25.

• • •

Broadcasts of the National Congress of Parents and Teachers will be resumed at 12:30 noon Wednesday on the WEAF chain. Mrs. B. F. Langworthy, president of the Congress, will speak on "The Parent's Part in Education."

The crowning of Jessica Dragonette as 1935 Queen of Radio will be broadcast from the National Electrical and Radio Exposition, in New York, at 8:15 p. m., Wednesday on the WJZ chain.

• • •

The Blue Flames harmony team—Julia Freeland, Bevery Freeland, Helen Jackson and Jay Dennis—is new on the CBS chain at 1 p. m. Fridays and 12:45 noon Sundays.

The sponsor on Pacific Coast has 11 to 11:45 a. m. two-period school programs Thursdays on a network. One period is for elementary, one for advanced pupils. Each lesson is complete and devoted to a single topic. The sponsor also will begin in October its ninth continuous year of weekly symphony concerts on Thursdays closely connected with the school broadcasts. The Los Angeles, Portland, San Francisco and Seattle orchestras are used. Only the finest of symphonic, both light and heavy, is played. An outstanding feature is the absence of advertising.

Cardinal Hayes will celebrate a Pontifical Mass with a choir of 1000 voices that will be broadcast at 9:30 a. m. Tuesday by the WJZ chain.

• • •

Pope Pius XI's message and Papal benediction to the National Eucharistic Congress at Cleveland will be broadcast from Rome, Italy, during the closing of the Congress, at 3 p. m. Thursday.

• • •

Government officials, educators and statesmen will speak in a new You and Your Government series on the WEAF chain that will begin Oct. 1.

• • •

The football game between Notre Dame and Kansas will be described by Ted Husing at 1:15 p. m., Saturday on the CBS net.

FRESHMAN DAY WEDNESDAY AT WASHINGTON UNIVERSITY

New Students to Hear Addresses and Later to Meet Their Faculty Advisers.

Freshman day will be held Wednesday at Washington University, inaugurating a revised orientation program. Most first-year students are expected to register Monday and begin class work Thursday.

Freshmen will gather in Graham Memorial Chapel at 10 a. m. Wednesday, to hear addresses by Chancellor George R. Throop, Deans Frederick W. Shipley and Alexander S. Langsdorf, Miss Helen Konesko of the Women's Self-Government Association, and Richard Horner, student president.

Later the new students will meet their faculty advisers for informal discussions of their academic problems. Upper classmen have been assigned to the advisory groups to aid the freshmen. An all-freshman "mixer" will be held in the Women's Building from 5 to 7 p. m.

PAINTINGS FOR DAIRY SHOW

More Than 500 Pictures of Rural Life to Be Shown.

More than 500 paintings of rural life will be displayed at the Arena during the National Dairy Show Oct. 12 to 19.

The display will occupy the western half of the mezzanine floor, where members of the Society of Independent Artists of St. Louis will give demonstrations of painting, modeling and art craftsmanship.

Young Men's Sunday in Churches.

The second annual Young Men's Sunday will be observed in churches of the city and county Oct. 13 in connection with the Y. M. C. A. Current Funds Campaign, Oct. 14 to 25. Young Men's Sunday provides a means of familiarizing church groups and individuals with the activities of the Y. M. C. A.

Bride-to-Be



—Dieckman Photo.

MISS BEE HOFFMAN, daughter of Mr. and Mrs. Alex Hoffman, 140 East Lockwood avenue, Webster Groves, whose engagement to Maurice I. Roufa, son of Mr. and Mrs. Alex Roufa, 757 Syracuse avenue, was announced Wednesday at a tea at the Park Plaza, given by Miss Hoffman's aunt, Mrs. William Molosky, 2 Aberdeen place.

Meeting of Leisure Time Club.

The Leisure Time Activity Club, an organization of unemployed girls between 16 and 21 years old, will hold the first of its fall and winter meetings at the Y. W. C. A., 1411 Locust street, at 9 o'clock Wednesday morning. More than 300 girls have enrolled in the club.

STEVENSON'S HOME ON STAMP

Author's Grave Design on Another New Zealand Issue.

LONDON, Sept. 21.—A new series of postage stamps bears for the first time the official designation of the New Zealand mandated part of the group "Western Samoa." The stamp vignettes are finely engraved with local scenes, including a view of Robert Louis Stevenson's home "Vailima."

"Vailima," now the official residence of the Administrator, and of Stevenson's tomb on the top of Mount Vaea, on the denominations six-penny petunia, are shown on the stamps. A Samoan girl making Kava is the subject of the half-penny stamp in apple green, while part of the waterfront at Apia, the capital, is seen in the one-penny design, printed in claret and blue-black.

HORSE SHOW ENTRY LISTS TO CLOSE TOMORROW NIGHT

Cash Prizes Totaling $15,000 to Be Awarded at Arena, Oct. 14 to 19.

Entries in the St. Louis National Horse Show, to be held at the Arena, Oct. 14 to 19, will close at midnight tomorrow.

Among stables which have entries are Red Top Farm, Libertyville, Ill., owned by Mr. and Mrs. Irving S. Florsheim of Chicago, and Nan-Su Farm, Highland Park, Ill., owned by Mr. and Mrs. Melville N. Rothschild of Chicago.

Cash prizes totaling $15,000 will be awarded winners in all classes in the show, which will be for the benefit of the Disabled American Veterans of the World War, Chapter No. 1.

Save on PERMANENTS
Mon., Tues., Wed.
STEAM OIL PUSH-UP
Personality COMBINATION
Croquignole or Spiral
For Only $2 With Shampoo and Finger Wave



You can set this wave yourself! Reconditions the hair by steaming the oil directly into the hair shaft. Soft, natural wave with beautiful ringlet ends. Given by expert operators, who really know hair. Will not discolor white hair.

Expert Hair Cutting by 'Mr. Medley'
WAT-R-STAT "THE WAVE AHEAD" $5 Complete
• No Electric Heaters
• Absolutely Safe
• Perfect Results
BODEEN OIL WAVE $4 During This Special. Complete.
PHONE CENTRAL 2620
Artiste Shoppe
4TH FLOOR, ROOM 403, EQUITABLE BLDG., 613 LOCUST
IMMEDIATE SERVICE. OPEN EVENINGS. NORTH SIDE FAMOUS-BARR

YOUR SAVINGS ARE GREATER HERE!
at Union-May-Stern EXCHANGE STORES
OPEN EVERY NITE 'TIL 9



CHOICE of These ROOM OUTFITS $36.95



9-Piece Complete Living-Room Outfits....$36.95



Complete Bedroom.....$36.95



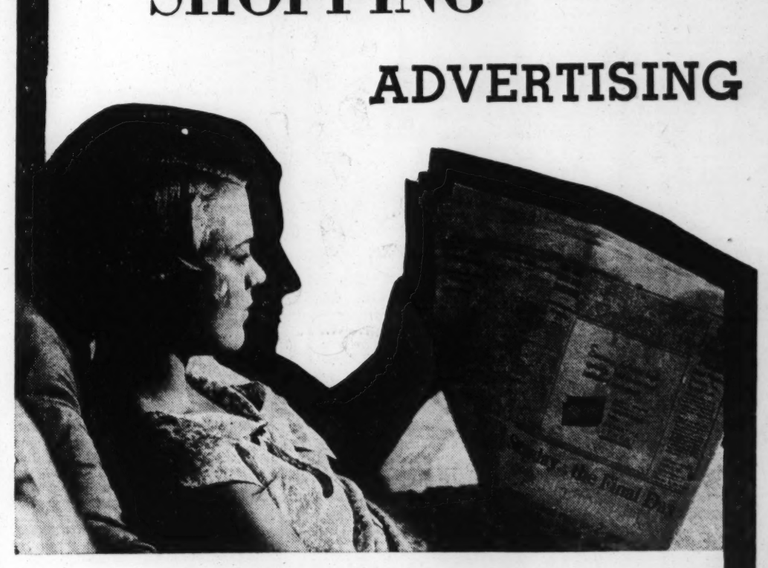
Complete Kitchen Outfit...$36.95

Studio Couches $7.95 As Low as.....
Breakfast Sets $5.95 5-Piece. As Low as...
Philco Radios $14.95 Sacrificed at.....
Heaters $4.95 All kinds. As Low as
Liberal Credit Terms Small Carrying Charge

9x12 Rugs $4.95 As Low as.....
Metal Beds $1.50 As Low as.....
Army Cots $1.69 New, Canvas.....
Day Beds $1.95 As Low as.....
Davenettes $1.95 As Low as.....
Gas Ranges $4.95 As Low as.....

UNION-MAY-STERN EXCHANGE STORES
Vandeventer & Olive
Sarah & Chouteau
616-18 Franklin Ave.
206 N. 12th St.

NEWSPAPER ADVERTISING IS "POINT-OF-SHOPPING" ADVERTISING



Readers of newspapers turn each day consciously to the advertising columns as a means to find where they can buy what they need that day.

SCHOOL AND COLLEGE LIFE

MARY INSTITUTE will open its seventy-sixth year Thursday morning at 9 o'clock with chapel exercises. Miss Kathrun Anne Quigg of Richmond, Ind., and Miss Elizabeth Trocme of Verneuil, France, recently an instructor of French at the University of Wisconsin, have been added to the staff.

These Mary Institute graduates of last June will enter the following college and finishing schools: Miss Mildred Eisenmayer, daughter of Mrs. A. W. Eisenmayer, Miss Betty Jane Tuholske, daughter of Dr. and Mrs. Lister Tuholske, and Miss Effie Virginia Zeibig, daughter of Mr. and Mrs. Charles Hunt Zeibig, Washington University; Miss Henrietta Trieseler, daughter of Mr. and Mrs. H. G. Trieseler, Iowa State College; Miss Mary Anne Davie, daughter of Dr. and Mrs. Joseph Davie, Mary Baldwin College; Miss Sallie Avery, daughter of Mr. and Mrs. O. B. Avery, and Miss Georgia Ann Willmore, daughter of Mrs. H. M. Willmore, Mills College; Miss Louise Steffens, daughter of Mr. and Mrs. George V. Steffens, Radcliffe College; Miss Virginia Fischel, daughter of Dr. and Mrs. Walter Fischel, Miss Anne Fisse, daughter of Mr. and Mrs. Frank H. Fisse, and Miss Mary Louise Nolker, daughter of Mr. and Mrs. William H. Nolker, Smith College; Miss Marjory Freund, daughter of Dr. and Mrs. Newton M. Freund, Sophie Newcomb College; Miss Betty Frazier, daughter of Mr. and Mrs. A. W. Frazier, Sweet Briar College; Miss Catherine Layton, daughter of Mr. and Mrs. Hugh P. Layton, University of Kentucky; Miss Nancy Chivvis, daughter of Mr. and Mrs. Leland Chivvis, and Miss Eunice Holderness, daughter of Mr. and Mrs. Marvin E. Holderness, Vassar College; Miss Carolyn Bauman, daughter of Mr. and Mrs. Leo S. Bauman, and Miss Babette Seele, daughter of Mr. and Mrs. Eugene Seele, Wellesley College; Miss Dorothy Anne Mummert, daughter of Mr. and Mrs. A. J. Mummert, Bradford College; Miss Janet Haverstick, daughter of Mr. and Mrs. A. J. Haverstick, Miss Dorothy Koken, daughter of Mr. and Mrs. Roy B. Koken, and Miss Alice Jane Meyer, daughter of Mr. and Mrs. Edwin R. Meyer, Briarcliff; Miss Fania Myerson, daughter of Mr. and Mrs. M. C. Myerson, Cincinnati Conservatory of Music; Miss Madeline Meyer, daughter of Mr. and Mrs. G. K. Meyer Jr., Emerson School of Oratory; Miss Betty Hulburd, daughter of Mr. and Mrs. C. E. Hulburd, Finch School; Miss Nancy Williams, daughter of Mr. and Mrs. Ben P. Williams, Holton Arms School; Miss Adele Baur, daughter of Mr. and Mrs. Andrew Baur, Knox School; Miss Daisy DuBois, daughter of Mr. and Mrs. Gaston DuBois, Pine Manor; Miss Genevieve Mullins, daughter of Mr. and Mrs. Vester Mullins, and Miss Margaret Thrower, daughter of Mr. and Mrs. R. C. Thrower, Ward Belmont School.

Two community schools, one at 400 DeMun avenue and one on the Lay road, opened Wednesday. Additions to the teaching staff are: Miss Margaret Jipp, a teacher last year in the kindergarten division of Columbia University in New York; Miss Berenice Sievert, from Rye Country Day School, Rye, N. Y., and Miss Virginia Toedtman, who was in charge of Washington University children's art class last year. Mrs. Elizabeth Stiven Grable has taken charge of the music department in place of Miss Margaret Riggs, who is away on a year's leave under a scholarship from Smith College. Mrs. Guy Oliver is in charge of the nature study classes of both city and county schools.

The St. Louis University Glee Club, under the direction of Dr. Patrick Gainer, will hold its initial meeting of the current school year on Thursday evening at seven o'clock, 15 N. Grand boulevard. All students of the University are invited to attend.

St. Louis University Playhouse Club will hold the initial meeting of the current school year Friday evening at eight o'clock in Room 106 of the Administration Building. The Rev. Thomas M. Knapp, S. J., Chancellor of the University and Dean of the College of Arts and Sciences and Moderator of the Playhouse Club, will be the guest of honor. He will be introduced by Milton McGovern, director.

The schedule for the work of the club during the first semester will be announced at the meeting and officers for the forthcoming term will be elected. Miss Elsie Hobelman of the School of Education and Eugene Boisaubin of the School of Law, will address the organization.

Hosmer Hall sophomores will give the second in a series of mother and daughter teas Thursday afternoon at 3:30 o'clock at the school, 6584 Wydown boulevard. A brief program will precede the social hour. Miss Anne White, class president, is in general charge of arrangements. She is being assisted by Miss Ruth Peters, Miss Patsy Dietrich, and Miss Myrtle Tobin, committee chairmen. Miss Jane Broderick and Miss Aleen Block will serve. Miss Katherine Baugh, class sponsor, will receive with the hostess class.

St. Louis girls returning to continue their studies at Lindenwood College include: Miss Evelyn Brown, 7434 Lynn avenue, University City; Miss Eleanor Finley, 8419 Drury lane, Maplewood; Miss Mary Greer and Miss Sue Greer, 5082 Cabanne avenue; Miss Marjorie Hammer, 7486 Kingsbury boulevard; Miss Marjorie Hickman, 4523A Arco avenue; Miss Lovella Hurst, 7124 Cornell avenue, University City; Miss Mary Sue Kellams, 1417 Ranken drive, Richmond Heights; Miss Alice McCawley, 4053 Lindell boulevard; Miss Alma Reitz, 1507 McCausland avenue; Miss LaVerne Rowe, Denny and Watson roads, Kirkwood; Miss Ellen Ann Schachner, 5025 Maple avenue; Miss Helen Ann Spuier, 5439 Page boulevard, and Miss Margaret Taylor, 5225 Sutherland avenue. Entering Lindenwood in the freshman class will be Miss Natalia Allen, 3823 Castleman avenue; Miss Sue Sonnenday, 3723 Hartford street; and Miss Mary Louise Tymm, 3814 Magnolia avenue, Pine Lawn.

The following St. Louis girls are enrolled at Christian College: Miss Betty Jane Adams, daughter of Mr. and Mrs. Ray Adams; Miss Adele Maryon Buescher, daughter of Mr. and Mrs. Charles Buescher; Miss Virginia Lee Eppler, daughter of Mr. and Mrs. H. G. Eppler; Miss Lois Frances Matthews, daughter of Mr. and Mrs. L. F. Matthews; Miss Marjorie Louise Maxwell, daughter of Mr. and Mrs. C. E. Maxwell; Miss Louise Springer, daughter of Mr. and Mrs. M. D. Springer; Miss Mary Ellen Weber, daughter of Mr. and Mrs. C. C. Weber, and Miss Julia Ann Zimmerman, daughter of Mr. and Mrs. Fred Zimmerman.

URSULINE ACADEMY TO GIVE HISTORICAL PAGEANT OCT. 22

Part of Local Celebration of 400th Anniversary of Founding of Ursuline Order.

The fourth centenary of the Ursuline Order, a religious order founded by St. Angela de Merici for educating girls, will be celebrated locally by the Ursuline Convent and Academy, Sappington road and Monroe avenue, Kirkwood.

The celebration will include a historical pageant, "Daughters of Victory," which will be presented at the St. Louis University Auditorium, 3660 Lindell boulevard, Oct. 22 and 23. The pageant will depict the history of the Ursuline Order and its progress in the 400 years of its existence.

Three Ursuline Sisters started a school in St. Louis in 184. A few years later they built their first school house at 2112 South Twelfth street. After 76 years of teaching at this school, the Ursuline nuns were able to erect their new convent in Kirkwood.

Pope Receives American Priests.
By the Associated Press.

CASTEL GANDOLFO, Italy, Sept. 21.—Pope Pius XI received in audience today four American priests who have come to Rome to complete their studies at the American College. The four were Gerard Conahan of Scranton, Pa.; Paul Conway, Boston, and Robert Arthur and John Albert, Baltimore. He also received D. Sarrea and J. Schneider, ecclesiastical students of Los Angeles.

PARTIES and MEETINGS

Mr. and Mrs. Harry Newport of Los Angeles, formerly of St. Louis, celebrated their golden wedding while their son and daughter-in-law, Mr. and Mrs. Jack Newport, 1519 Burd avenue, celebrated their silver wedding anniversary at a supper party Sunday, Sept. 1.

Alpha Delta Alumnae and student chapters of Omega Sigma sorority gave an informal buffet supper Friday night for rushees.

The Junior Auxiliary of the Jewish Consumptive Relief Society will hold its first meeting of the season at the Kings-Way Hotel this afternoon at 3 o'clock.

Beta Chapter of Phi Tau Delta sorority installed the following officers at a recent meeting: Miss Alvera Ilges, president; Miss Kay Knap, vice-president; Miss Marion Saeger, treasurer; Miss Mary Martin, corresponding secretary; Miss Floreine Conway, historian, Miss Dorothy Berghold, pledge mistress and Miss Georgianna Boekers, sergeant-at-arms.

Alpha Chapter of Kappa Omicron Theta sorority will give its last rush party and have formal pledging tonight at the home of Miss Iris Welfenberg, 201 West Schirmer avenue.

Sigma Kappa Chi sorority will give its first rush party at a bridge this afternoon at Candlelight House on Clayton road. Miss Dorothy Hacker is in charge of arrangements.

Miss Alice Carlson of Chicago is the guest of Miss Mary Loretto Sweetin, 5023 Highland avenue. She was guest of honor at a party at the Jefferson Hotel Friday night.

Kappa Chapter of Phi Sigma Lambda sorority held its first rush tea last Sunday at the Coronado Hotel.

The annual fall festival of the Liederkranz Club will take place Saturday and Sunday, Oct. 5 and 6, at the Club. There will be dancing and music.

Alpha Epsilon, the Harris Teachers' College chapter of Delta Sigma Epsilon sorority has initiated Miss Dorothea Haas, Miss Elizabeth Schwartz and Miss Jane Wendt.

Phi Alpha sorority had its first rush party Friday night at the Kings-Way Hotel.

Beginning Wednesday St. Joseph's Auxiliary will sponsor a card party the last Wednesday of each month at 1:30 o'clock in the afternoon at the new home on Grand avenue and Delor street.

Alpha Chapter of Delta Sigma sorority will give its first rush tea of the season Saturday afternoon at the home of Miss Georgia Grund, 3136 Allen avenue.

The Girls' Auxiliary of the Jewish Orthodox Old Folks' Home will hold open house this afternoon at 3 o'clock at the home. These new officers will be installed: Miss Sylvia Kottler, president; Miss Rose Lasky, vice-president; Miss Ethel Palans, recording secretary; Miss Molly Rudman, corresponding secretary; Miss Mary Shles, treasurer, and Miss Theresa Michaels, chaplain.

A general meeting of members of the St. Francis Orphan Home Association will be held at the home, St. Mary's Lane and Washington avenue, Normandy, this afternoon at 2 o'clock. Plans for the year will be discussed and amendments to the constitution submitted.

Miss Helen and Miss Margaret Kierer, Miss Irma Klingel and Miss Sarah Bowlere were formally initiated into Beta Phi chapter of Lambda Sigma Alpha sorority Saturday night, Sept. 7, at the home of Miss Valeda Wetterau. The evening's program included a mock initiation and pajama party.

The Women's Credit Club of St. Louis held the first meeting of the season Wednesday at Busy Bee tea room. The speakers of the evening were Orville Livingston and O. Dietz, president of the St. Louis Association of Credit Men.

Rho chapter, Sigma Epsilon sorority, opened its rush season last Sunday with a tea at the Gatesworth Hotel. This was followed by a "spider web" party Monday night and a cocktail party Wednesday evening.

The Christian Mothers' Society of St. Francis de Sales Church will sponsor a card party Friday evening at 8:15 o'clock in the basement hall at Gravois avenue and Lynch street.

Mrs. P. J. Connelly, Mrs. T. M. Kirby, and Mrs. Thomas Filla, assisted by the women of the various sodalities, will have charge of the 1935 carnival of Notre Dame de Lourdes Church, Kienlen and Cote Brilliante avenues, the evenings of Oct. 3, 4 and 5 on the parish grounds.

Miss Grace Lee Kottler was elected president of Pi Sigma Delta sorority at a recent meeting. Other officers chosen were Miss Mary Shles, vice-president and treasurer, and Miss Dene Cohen, secretary.

Alpha Beta Lambda fraternity gave a rush smoker for incoming pledges Tuesday evening. The rushees are Harold Brown, Meyer Fox, George Brick, Harry Steinbaum, Sherwin Shilling, Ernest Shapiro and Morris Feinberg.

Phi Tau Delta sorority held annual election of officers Sept. 9. Those chosen were Mrs. Mabel Simpson Rola, president; Miss Helen Dalies, vice-president; Miss Jane Craig, treasurer; Miss Virginia Daily, recording secretary; Miss Margarite Daily, sergeant-at-arms, and Miss Mildred Hodges, historian.

The regular monthly meeting of the Elias Michael Mothers' Auxiliary will be held Wednesday, Oct. 2, at 1 p. m., in the school auditorium. Hereafter the meetings will be held on the fourth Wednesday of each month.

Teas for Legion Nurses.

The members of the Third District Missouri State Nurses' Association will entertain the American Legion Nurses at tea at the Central Club, 4543 Westminster place, from 2 to 4 o'clock tomorrow, Tuesday, Wednesday and Thursday. Miss Marie Brockman is president of the Third District Missouri State Nurses' Association.

ST. TERESA NOVENA TO OPEN

Will Be at St. Xavier Catholic Church Wednesday to Oct. 3.

The annual novena in honor of St. Teresa will open at St. Francis Xavier Catholic Church, Grand and Lindell boulevards, next Wednesday and will continue through Oct. 3.

The hours of service will be as follows: 7 to 7:30 a. m., 12:25 to 12:50 p. m., 3:30 to 4 p. m., 6 to 6:30 p. m. and 8 to 8:30 p. m. Speakers will be the Rev. W. M. Markoe, S. J., the Rev. E. P. Dowling, S. J., and the Rev. J. F. Fitzgerald, S. J.

American Workers' Union Meetings

The American Workers' Union will hold the following meetings at o'clock tomorrow evening: Crunden branch, Crunden Branch Library, Cass avenue and Fourteenth street; West End branch, 5706 Easton avenue; Kinloch Park branch, Boyd's undertaking parlor, Carson road; Unity branch, 1229 North Leonard avenue; East Marceu branch, 315 East Marceau avenue.

Dairy Milk Derby at Show.

The Dairy Milk Derby, a feature of the National Dairy Show which will be held in the Arena Oct. 12 to 19, will start at 4 p. m. Oct. 14 and will continue with three milkings a day for each cow until Oct. 18. One milking will take place in the Arena open to purebred and grade cows who must be milked and cared for each day at 4 p. m. The derby is by the owner. There will be no entry fees or charges for housing, and $1020 in cash prizes will be offered.

ST. LOUIS COLLEGE OF MUSIC
22ND YEAR
Piano, Voice, All Orchestral and Band Instruments taught by members of Symphony Orchestra. Public School Music, Organ, Harmony, Composition, Expression, Drama.
FACULTY OF ARTIST TEACHERS
Certificates and Diplomas Granted. Recitals. Radio Work. Special Departments for Children and Beginners. Moderate Tuition Fees. Class and Individual Instruction.
Lessons at the Pupil's Home If Desired.
5223 CABANNE AVE. CATALOG FREE PHONE FOREST 4119.


THE MIRACLE PERMANENT
VELVA WAVE-IN-OIL
OR EGYPTIAN PERMANENT
The world's safest and most comfortable permanent—you can actually walk around—curls are fashioned in a bath of pure oil—no chemical heat contacts the head — does not discolor white or bleached hair.
$4.95 Complete
OUR $3 PERMANENT.....$1.95 OUR $5 PERMANENT.....$3
1 Year's Experience With the No-Machine Waves
VERA DIEHL
4573 GRAVOIS
At NEOSHO RI. 9408

Going to move? Is your choice a flat, a bungalow or an apartment? Make your selection from the Post-Dispatch Rental Want Ads.

Famous-Barr Co.'s Jubilee Sales
OPERATED BY THE MAY DEPT. STORES CO.
BASEMENT ECONOMY STORE
WE GIVE AND REDEEM EAGLE STAMPS

Here's One of the Most Outstanding Value-Features of the Jubilee Sales In the Basement Economy Store!

600 WOOL PLAID-BACK SPORT COATS

That Combine a Smart Appearance With the Warmth of Heavy Woolens! Exceptional at

- Plaids!
- Checks!
- Mixtures!
- Belted Backs!
- Full Lengths!
- Single or Double Breasted Styles!
- Raglan Sleeves!
- Tailored Sleeves!

$8.66
Sizes 14 to 20 and 38 to 44.

A specially purchased group of mannish sports Coats that'll thrill feminine fancy with their smart appearance and extreme savings! Every one is tailored and styled in the manner of higher-priced models! Warm, serviceable and good-looking as can be.

Included In This Group Are 100 Fully Lined Coats!



Wear Them . . .
For College! For School!
For Travel! For Motoring!
For Business! For Shopping!
For Most Any Occasion When You Want to Look Well and Feel Warm!
Basement Economy Store

4 LEGIONNAIRES' SPECIAL FOUR ITEMS FOR $1
1. Shampoo—2. Oil or Fitch—3. Finger Wave—4. Arch or Trim. We are the only shop giving the 4-item special.
All Methods of Permanents $2.50 and Up. Prompt Attention Given Visitors
MARIE MORAN BEAUTY SALON
301 Commercial Bldg. 214 N. 6th St. GA. 7663

FREE —TEST CURL Many Heads That Won't "Take" an Ordinary Wave Are Successful With a
ST. LOUIS TESTED WAVE $2.50
With Our Tested Solution We Can Successfully Wave Dyed—Bleached—Gray or Normal Hair.
Genuine Croquignole, $1.75 | QUILL-O-PINE . . . $3
Croquignole Ends, $1
ST. LOUIS BEAUTY SHOP 5873 EASTON EV. 9721
ONLY LICENSED EXPERIENCED OPERATORS

VELVA WAVE-IN-OIL
SAFE—COOL—COMFORTABLE
The Velva Wave brings back the natural sheen and gloss. Curls are fashioned in a bath of pure oil. Revitalizes the hair. No discomfort. Beneficial for bleached and dyed or white hair. No machine. No baking or steaming. No pulling. No chemical heat (you can walk about).
$4.95 Complete
Shampoo and Set, 35c
LA VERA BEAUTY SHOP 705 OLIVE Room 302 GA. 7944

WELCOME LEGIONNAIRES
WIVES, MOTHERS AND SWEETHEARTS
DURING THIS WEEK
FREE SOUVENIR GIFT
$3 HAND MIRROR—7½-INCH SIZE
WITH EVERY
$5 WONDER WAVE
THAT MARVELOUS NEW DATED PERMANENT
SHAMPOO AND SET, 25c
8 Shops To Serve You
CHARLTON
There's One in Your Neighborhood
7173 S. Grand. PR. 9151 7238 Manchester . HI. 9557
7615 S. Broadway, RI. 9602 OPEN EVENINGS
5891 Easton Av. EV. 9974 5731 Delmar. CA. 9076



w.
eature
which
12 to
4 and
ings a
8. One

milking will take place in the Arena open to purebred and grade cows, who must be milked and cared for each day at 4 p. m. The derby is by the owner. There will be no entry fees or charges for housing, and $1020 in cash prizes will be offered.

E MIRACLE PERMANENT
VA WAVE-IN-OIL
IAN PERMANENT
afest and most comfortable perma- actually walk around—curls are bath of pure oil—no chemical heat hend — does not discolor white or
$4.95 Comp.
ANENT.....$1.95 OUR $5 PERMANENT.....$3
ear's Experience With the No-Machine Waves
EHL 4573 GRAVOIS At NEOSHO RI. 9408

r choice a flat, a bungalow or an apart- from the Post-Dispatch Rental Want Ads.

e Sales
WE GIVE AND REDEEM EAGLE STAMPS



nem . . .
For School!
For Motoring!
For Shopping!
ny Occasion
Vant to Look
Warm!
Basement Economy Store



Welcome Legionnaires and Visitors

St. Louis' Dominant Store Extends the Glad Hand and Bids You a Genuinely Hearty Welcome! May Your Visit Here be Fruitful of Highly Constructive Accomplishments, and May You Fully Enjoy all the Hospitality of this Very Marvelous City of Ours.

While Here, Be Sure to See Shaw's Garden, containing the largest collection of plant life in the western hemisphere; the Zoo in Forest Park, recognized as one of the chief zoological gardens of the world; Lindy's trophies in Jefferson Memorial, including gifts from virtually all nations; the Art Museum, ranked as one of the four best galleries in the United States; Forest Park, containing 1,380 acres, with its lakes, lagoons, picnic grounds, Municipal Theatre, and other attractions. And countless other points of interest for which St. Louis is noted.

A Visit to St. Louis is incomplete unless you see and stroll through Famous-Barr Co., one of America's greatest retailing institutions, centrally located, equipped with every modern feature, occupying a full city block, twelve selling floors, the largest department store in point of sales west of the Mississippi, doing a volume larger by far than the combined business of its two nearest competitors . . . a veritable world's exposition of choicest wares collected from practically every market place of the globe. Shop after shop of Quality Merchandise to satisfy every requirement and purse, in settings unique and original, that will make your visit a true delight.

St. Louis' Dominant Store Salutes You, and Invites You to Make This Your Downtown Headquarters During Your Stay.

FAMOUS-BARR CO.

OPERATED BY THE MAY DEPT. STORES CO. WE GIVE AND REDEEM EAGLE STAMPS—FEW RESTRICTED ARTICLES EXCEPTED

SOCIAL AFFAIRS IN THE CHURCHES

THE lawn festival and card party, which was postponed by the Altar Society and Holy Name Society of the St. Peter's Parish, Kirkwood, will be held Wednesday evening on the grounds of St. Peter's School. In event of inclement weather it will be held in the school hall.

An unusual program wil be presented to the Mothercraft Class of St. John's Methodist Episcopal Church (South) for the next six weeks. Starting today at 9:45 a. m. a series of six readings by prominent readers will be given from the book "Blood of Our Blood" by Honore Willsie Morrow. The book is the story of the child's struggle for existence, based on historical facts beginning with biblical times.

Miss Elizabeth Morse of the Morse School of Expression will give the first reading today. Her subject will be "Blood of Our Blood."

The five to follow are: Sept. 29, "Ot Let Ie Live," Mrs. Scott DeKins; Oct. 6, "Beautiful His Feet on the Mountain," Miss Ruby G. Ten Broek; Oct. 13, "The Child and the State" Mrs. Emily Nelson Pope; Oct. 20, "As a Father Pitieth His Children," Mrs. Maudeen Jones-Crane; and Oct. 27, "God Who Quickeneth All Things," Mrs. Donald Wright. The series will be followed immediately by a report of the White House Child Conference, Nov. 3, by G. Lyn Krause, Mrs. B. A. Speer is program chairman.

The Mary Hart Group of First Congregational Church of Webster Groves will open its autumn season with a tea at the home of Miss Jessie Brown, 15 South Rock Hill road, Wednesday, at 2:30 p. m. Mrs. George Gephart will speak. Mrs. Ross Chase, Mrs. F. H Derby, Mrs. Rebecca Sievers and Mrs. Carl T. Felker will assist the hostess.

Mrs. Ross Chase, president of the group, entertained the executive board at luncheon Sept. 16.

The Mission Institute which is sponsored annually by the Woman's Missionary Federation, will be held at the Young Women's Christian Association, Fourteenth and Locust streets, Thursday and Friday, beginning each day at 10 o'clock. Mrs. W. B. Clemmer, president of the federation, will preside.

Mrs. J F. Herdliska will review "Toward a Christian America," and Miss Lola Taylor will conduct the study of "Women under the Southern Cross." Miss Taylor is vice-president of the United Christian Missionary Society and executive secretary for the Latin America Division of Foreign Missions. Mrs. Herdliska is a former president of the Missouri Presbyterian Synodical.

Mrs. Rufus Putney will conduct the noon devotionals, and Mrs. George L. Parker will be the pianist. Mrs. Frank L. Wright will be assisted by Mrs. John McNay, Mrs. Mabel Alt, Mrs. Robert Terry and Mrs. Irvin Mattick.

Mrs. A. E. Swedberg and Mrs. J. M. Dubbs will be at the registration desk, and Mrs. W. C. Heim, Mrs. A. H. Duwe, Mrs. J. L. Hecker and Mrs. B. W. Ezell will have charge of the literature.

Mrs. L. C. Post is dean of the Institute and chairman of the program committee. Serving with her on this committee are the following women representing the 12 denominations affiliated in the federation: Mrs. Edward Bretch, Mrs. J. D. Bragg, Mrs. Swedberg, Mrs. F. E. Williams, Mrs. J. F. Shepley, Mrs. Dubbs, Mrs. Hecker, Mrs. E. Schamberg, Mrs. H. N. Saylor, Mrs. A. F. Kleykamp, Mrs. Luther Brown, Mrs. Heim, Mrs. W. W. Harper, Mrs. Duwe, Mrs. F. L. Lewis, Mrs. W. G. Witte and Mrs. R. L. Caton.

The Married Ladies' Sodality of the St. Teresa Church, Grand and North Market streets, will give a luncheon and card party Thursday at 1 o'clock.

The Rev. Stephen S. Bayne of Trinity Church and Mrs. C. H. Call will speak on worship at a meeting of the Girls' Friendly Society Monday at 8:15 p. m. at St. Stephen's Episcopal Church, Sixth and Rutger street.

The following officers were elected at the first regular meeting of the scholastic year of the Ursuline Mission Unit of the Catholic Students' Mission Crusade, held Wednesday: Miss Florence Baxter, president; Miss Virginia O'Leary, vice-president; Miss Mary McCarthy, secretary, and Miss Jane Lautenschlager, treasurer.

The first fall social meeting and luncheon of the Mothercraft Class of Kingshighway Presbyterian Church will be Thursday at the home of Mrs. W. L. Joaquin, 7572 Hiawatha avenue. The guest speaker, Mrs. F. H. Kraft of the Protective Department of the Board of Religious Organizations, will have as her topic, "When a Girl Needs a Friend."

Group No. 2 of the Lutheran Hospital Ladies Aid Society will sponsor a birthday luncheon Tuesday at 12:30 p. m. at the Messiah Hall, Grand boulevard and Pestalozzi street. Cards will be played after luncheon.

Meetings are being held weekly in preparation for the carnival to be given by the St. Luke's Parish, Oct. 4 and 5, on the church grounds, 1414 Bellevue avenue. The officers of the various societies are members of the Arrangement Committee in charge.

The Women's Missionary Society of the University Methodist Church will meet to sew for charity at 10 o'clock Tuesday morning. Following luncheon a mission study program will be presented. Mrs. John Hawkins will review the first two chapters of "That Other America," by John Mackay.

A reception in honor of the Rev. and Mrs. Clarence S. Dunham will be given Wednesday night at 8 o'clock at Pilgrim Congregational Church, Union boulevard and Kensington avenue. The Rev. Mr. Dunham has been assistant pastor at Pilgrim Church, but will go this week to take a charge in the East.

Mrs. Jesse T. Friday will preside at the meeting opening the season of the Wydown Women's Guild of First Congregational Church, Wydown boulevard and University lane, Tuesday at 10:30 a. m. There is to be a luncheon at noon and the women will begin Red Cross sewing. A meeting of the guild, with special program features, is planned for Tuesday, Oct. 1.

The Mothers' Club of First Presbyterian Church, 7200 Delmar boulevard, will hold its first monthly meeting Friday at the church, at 12:30 p. m. Dr. Leo B. Fagan, head psychiatrist of the Psychiatric Child Clinic, will speak on 'The Contribution of Psychology to Child Guidance."

The executive board of the Board of Religious Organizations will meet Monday at 10 a. m., at 4474 McPherson avenue. Mrs. Jacob M. Lashly, president, will conduct the meeting. The Congregational Unit of the board will meet Tuesday at 10:30 a. m., at the same address. Mrs. James K. Black, chairman, will preside.

Miss Julia E. Hyde, director of the Americanization department of the board, will begin a course in teachers' training Wednesday at 10:30 a. m. This course, which will continue through October, is open to anyone interested. The purpose of the course is to instruct prospective volunteer teachers in methods of teaching English to those foreign-born who are unable to attend public school classes. The ultimate aim in this work is to prepare pupils for intelligent citizenship.

Miss Ann Doyle, 2610 Alhambra court, is receiving donations of cast-off clothing, millinery, shoes, jewelry, knick-knacks, china, furniture, rugs, draperies, etc., for the rummage sale to be given by the Little Flower Club, Oct. 12. The proceeds will go to charities in which the club is interested.

The Mothers' Club of St. Rose's parish will give a luncheon and card party in the school building, Etzel and Goodfellow boulevards, Friday at 1 o'clock.

Eden Club Male Choir Concert.

The Eden Club Male Choir of 44 voices will present its fall concert Saturday evening, Oct. 5, at 8 o'clock, at the German House, 2345 Lafayette avenue, under direction of Max Hiendlmayr. The program will include folk songs and religious and other numbers. Mme. Teresa Lehn-Schuler will be the soprano soloist and Edward Sieckmann pianist.



Croquignole Permanent $1
Finger Wave, 25c
$6 FurOil Spiral, $2.50
$5 Inecto Dye, $3.98
Hair Braids, $1 to $5
Clairol Tint . . $1.00
Instant Clairol $1.35
Ambassador Beauty Shop
411 N. 7th, Room 501
5th Floor. GA. 6179

Special
JUBILEE SALES ONLY



3
lovely 8x10 photographs of YOU taken by our expert photographer
WITH ONE hand colored IN OILS
all for only
$2
NO APPOINTMENT NECESSARY
Unmounted ready for framing
Studio on Basement Economy Balcony
FAMOUS-BARR CO.'S BASEMENT ECONOMY STORE

Women's Ad Club President



—Emme Gerhard Photo.

MISS OPAL SWEAZEA, who was recently elected president of the Women's Advertising Club of St. Louis.

3000 SCOUTS TO AID AT LEGION CONVENTION

Assigned for Various Duties Under Direction of St. Louis Council.

St. Louis Boy Scouts will be provided to aid at the national convention of the American Legion, which opens tomorrow at the Municipal Auditorium. More than 3000 scouts will be assigned to duty during the four-day meeting, under the direction of 150 members of the St. Louis Scout Council.

The scouts will serve as aids, orderlies, messengers, ushers and guides. The Scout Council has also established a reserve service corps of 300 scouts, which will have headquarters on the balcony at the Legion convention headquarters, Broadway and Pine street.

A large number of adult scouters have volunteered their services, and will serve with John J. Phelan, head of the Service Committee of the Legion. They will assist in directing Legionnaires and making arrangements for them.

Sea Scouts will participate this morning in a regatta on the Mississippi River, between Eads and Municipal bridges. The regatta is sponsored by the Inland Yachting Association for the benefit of visiting Legionnaires. The Sea Scouts will open the meet at 10 a. m. with a race of nine X-boats, immediately followed by a race of 10 moth boats. The X-boats will be sailed by a crew of three, a scout master and two scouts, and the moths will be piloted by one Sea Scout. Prizes will be awarded.

The annual Merit Badge Show will be held at the Arena, Dec. 5, 6 and 7, it is announced by Harry A. Frank, chairman of the Activities Committee of the St. Louis Scout Council. The show was originally announced for an earlier date.

Troop 14 of Webster Groves is planning a farewell to Glion Williams, who rose from tenderfoot to eagle scout within its ranks and later became scoutmaster. He has received appointment to the consular service, but has not been assigned yet.

The council is planning a series of courses on leadership in cub scouting, to be held next month. It was also announced that on Sept. 1 there were 65 cub packs, as compared to 46 in 1934. The enrollment of cub scouts is now 2109, an increase of 566 over the number a year ago.

A meeting of Girl Scout leaders from the city and county will be held next Saturday and Sunday at Cedarledge, the Girl Scout camp near Pevely, Mo. The heads of 171 troops, district committees and members of the Girl Scout Metropolitan Council will attend.

The camp will not close at the end of the summer camping season, but will remain open during the fall for use by Girl Scout troops for week-end trips. The program for the fall training courses will be announced later.

Permanent Wave $1
$6 Wave, $2.50
SPIRAL TOP With Ringlet Ends



TALBOT'S
RO. 8890 • 1219 N. TAYLOR
½ Block South of Page

ONLY ONE MORE WEEK
St. Louis' Finest Beauty Shop
Our Regular $3.50 Value
CROQUIGNOLE PERMANENT WAVE
At This Phenomenal SAVING
With a double shampoo and special setting—beautiful deep waves and lots of ringlet ends.
Spiral or Combination Realistic, Eugene or Ondulation specially priced. All Permanents include our renew service.
Expert Licensed Operators
NOT A SCHOOL OPEN EVENINGS
Visitors, a courteous welcome awaits you
$1 COMPLETE
$3 French Oil Wave, Complete 2.45
Shampoo and Finger Wave 35c



Cutter's BEAUTY SHOP
DOLPH BLDG. 625 LOCUST CA6089
OPPOSITE FAMOUS-BARR CORNER

COMFORT in RENTED ROOMS
Excellent Room homes in all sections of St. Louis are now being offered through the Post-Dispatch Want Ad Columns.





MIGHTIEST . . . IN VALUE-GIVING FAMOUS-BARR CO.'S

Owned and Operated by the May Dept. Stores Co.

We Give and Redeem Eagle Stamps—Few Restricted Articles Excepted.

Jubilee Sales

Now in Progress . . . Bring New Fall Merchandise Spectacularly Priced for Saving!

Savings to the right of you . . . savings to the left of you . . . the length and breadth of St. Louis' largest Department Store displays savings . . . for the Jubilee Sales, that store-wide value-giving event, is now in progress. Presented here in just a "bird's-eye view" . . . there are far too many items to list them all! Come in Monday and see for yourself . . . how advantageously you can fill all your Fall needs . . . in the city's foremost buying carnival!

New Autumn Frocks — $12.95
$16.75 value! Every type . . . for women, misses, petites.
Fourth Floor

Women's Suede Sports Jackets — $4.64
$5.98 and $6.98 values! Cossack style! 12 to 40.
Fourth Floor

Coats for Women, Misses, Petites
$59.75 value. Frise, suede cloth and broadcloth coats . . . trimmed in lovely mink, skunk, Kolinsky fox and Persian lamb. They're carefully made. $44
Fourth Floor

Men's $2.25 Kid Slippers — $1.88
Opera and Everette styles, in blue, green, wine, tan, black!
Second Floor

Men's Jackets, Blouses — Ea. $5.85
Suede leather cossack Jackets & Windbreakers!
Second Floor

Women's 25c & 35c Hankies — 15c
Linen Handkerchiefs . . . with hand appliqued corners!
Main Floor

Women's $1 Bengaline Gloves — 68c
Popular, novelty Bengaline Gloves, in black or brown!
Main Floor

Women's Rain Capes — 64c
Made of durable rubber! Shades to please all tastes!
Main Floor

$60 Ring Mountings — $39
Terrace style . . . set with 18 scintillating diamonds!
Main Floor Balcony

Westinghouse Refrigerators — $154.50
Model D54 . . . 5¼ cubic foot size! Freezes 80 ice cubes!
Seventh Floor

$1.50 Sandwich Toasters — $1.29
Double electric, oblong style! Get yours, now . . . save!
Seventh Floor

Laird Schober Footwear
$12.50 to $14.50 Fall Shoes for women. Specially purchased models, in suede and kid leathers . . . choice of black, brown and blue. $8.95
Third Floor

$2.95 Electric Irons — $2.15
Chrome plated, Hotpoint kind. 6-lb. size, tip-up heel stand.
Seventh Floor

Men's $5 and $7 Trimble Hats — $2.95
Choose from this wide array of new Fall styles & colors!
Main Floor

Men's $2.98 Dressing Kits — $1.69
Cowhide leather Kits, with 6-pc. toilet set included!
Ninth Floor

Tots' $4.98 Snow Suits — $3.85
Attractive 1-piece sets . . . with hats. Sizes 3 to 6!
Fifth Floor

Philippine Dresses & Gertrudes, 44c and 84c
Hand-made Infants' Wear, embroidered and scalloped!
Fifth Floor

Cotton Flannelette Sleepers — 44c
For tots! With or without feet! Sizes 1 to 6!
Fifth Floor

Women's 85c Chiffon Hose — 69c
"Park Lane" all silk, sheer chiffon Hose! 5 smart colors!
Main Floor

Children's 29c and 39c Socks — 19c
Anklets and half Socks, mercerized & rayon mixtures!
Main Floor

Girls' School Frocks — $4.97
Attractive wool crepe and acetate Frocks. Sizes 12 to 16!
Fifth Floor

1-Oz. Delusterized Boucle — Ball 15c
Soft finish Boucle . . . in Fall and pastel shades. Stock up!
Art Needlework—Sixth Floor

Fall Handbags, Value Marvels, at
Beautifully made. Grain calf leathers, suedes, fabrics . . . all fitted. Black, brown or navy . . . in scores of smart new styles. $1.59
Main Floor

Popular Ostro Cigars — Box of 50, $1.39
Lay in a supply of these smooth Havana blend cigars!
Main Floor

$3.50 Kaywoodie Pipes — $2.49
Noted "Drinkless" Kaywoodies! Limit of 1 to a customer!
Main Floor

Philco Radio Tubes, All Types — Less ½
59c tubes, 28c! 69c tubes, 34c! 89c tubes, 44c!
Eighth Floor

$8.98 Luster Lace Curtains — Pr. $5.89
These have deep fringe bottoms! Lovely Maize tint!
Sixth Floor

$2.19 Irish Point Panels — Ea. $1.58
Hansome, ornate designs! Light ecru! 52 inches wide!
Sixth Floor

79c Garbage Cans — 55c
Of durable galvanized iron, 6-gallon capacity.
Seventh Floor

75c 5-Sewn Brooms — 59c
Are strongly made with hardwood handles!
Seventh Floor

Laundry Soap — 20 Bars 80c
Stock up on this celebrated O. K. Household Soap!
Seventh Floor

Utility Cabinets — $2.98
$3.98 value! Paint these to match your kitchen!
Seventh Floor

Forhan's Tooth Paste — 25c
50c Size! Limit of two to a customer.
Main Floor

Women's Gowns and Pajamas — $3.64
Pure dye satin in sizes 15, 16, 17.
Fifth Floor

Women's Gowns and 2-Pc. Pajamas, $1.68
Attractive silk garments. Sizes 15, 16, 17.
Fifth Floor

Men's $5.95 Flannel Robes — $3.95
All-wool, 2-tone colors, shawl collars, double breasted.
Second Floor

35c and 50c Hi Pointe Shorts — 29c
For men! White, printed and plain color broadcloth!
Second Floor

Men's $1.50 "Mayknit" Union Suits — 94c
Medium weight, spring-needle knit, white or ecru.
Second Floor

$1.00 Amos n' Andy Books — Ea. 19c
Full of their breezy radio dialogues! Illustrated!
Main Floor Balcony

Bridge and Pinochle Cards — Deck 19c
Gilt-edge, picture back Cards! Linen finish!
Main Floor Balcony

Men's Two-Trouser Fall Suits
A most exceptional group of expertly tailored worsted Suits . . . checks, stripes, plaids and plain shades . . . single or double breasted styles. $24
Second Floor

$4.98 Wool-Filled Comforts — $3.86
Figured cotton sateen top and plain border. 72x84-in. size!
Third Floor

$1.50 Feather Pillows — Ea. $1.19
Filled with new sterilized chicken feathers. 20x26-in. size!
Third Floor

Men's 25c Socks — 6 Prs. 99c
Lisle finish cotton Socks in black and solid colors.
Main Floor

Diamond Solitaires — $249.50
Stones of brilliant quality . . . beautifully mounted.
Main Floor

Men's Elgin Watches — $9.74
Leather strap style . . . plain or engraved novelty cases!
Main Floor

Tarnishproof Chests — 77c
$1 value! Hold up to 80 pieces of silver. Keep it bright!
Main Floor

Forstmann Tweeds — Yd. $1.88
Julliard coatings also included in this exceptional group!
Third Floor

3000 Yds. 25c Quadriga Prints — Yd. 13c
Pre-shrunk, washable! Choose for gay dresses and aprons!
Third Floor

$2.50 Yd. Transparent Velvet* — Yd. $1.39
*(*Silk back, rayon pile.) Black and 6 Fall colors!*
Third Floor

$72.50 White Star Gas Ranges — $61.50
Fully insulated oven, heat regulator! Table top model!
Seventh Floor

"Mayfair" Licorice Cakes — Lb. 27c
Delicious, imported English Licorice Cakes.
Main Floor

1800 Phillips-Jones Shirts
A value scoop. Just 1800 Shirts . . . regularly $1.65. They're white broadcloths for men . . . full-shrunk, full-mercerized, expertly made. Sizes 14 to 16½. 95c
Main Floor

Bedroom, Living-Room Papers — Roll 8c
Sold only with bands, yd., 5c! Large selection, choice!
Tenth Floor

Pictures in Pairs — Pr. 79c
Florals and architectural subjects! Appropriately framed!
Eighth Floor

$2.75 Fiber Doll Cabs — $1.98
Rubber-tired spoke wheels. Tan finish. 17x8½ in. size.
Eighth Floor

$7.50 Nemoflex Garments — $4.55
Corsettes with lace tops. Lightly or heavily boned styles!
Corsets—Fifth Floor

Women's $5 Autumn Hats — $3.75
A glorious collection of felts and velours, smartly styled!
Fifth Floor

Women's $1.98 to $2.50 Slips — $1.68
Also petticoats; pastel, street shades. Regular sizes.
Slips—Fifth Floor

50c Tuck Stitch Pants — 24c
Lastex bands. Women's and misses' small, medium, large.
Knitwear—Fifth Floor

$3.98 Lustrous Bedspreads — $2.99
Rayon and cotton brocade, full or twin sizes, 7 colors!
Third Floor

Mirro Aluminum French Fryers
3-qt. Fryers . . . regularly $1.50. Complete with self-draining fry basket and book of recipes. Use these to make left-overs more appetizing. 89c
Seventh Floor

Women's $1.59 Hooverettes — $1.09
Cap sleeves and shoulder ruffles . . . front lap-over!
Fifth Floor

Starlight Crepe* Wash Frocks — $2.77
*(*Cotton and rayon), dots and tie prints, sizes 14 to 46.*
Fifth Floor

Band and Bib Style Printed Aprons — 35c
3 for $1.00. Aprons in checks and smart patterns!
Tub Frocks—Fifth Floor

$2.29 Madeira Pillowcases — Pr. $1.55
They are lovely! Madeira hand-embroidered kinds!
Third Floor

$117.50 9x12 Rugs — $79
Seamless Jacquard Worsted Wilton kind!
Ninth Floor

Men's $2 to $5 Hickok Belts — $1.65
Samples, just 360 of them! Calfskin, Ostrich or Alligator.
Main Floor

Men's $1.65 Stetson Gloves — $1.35
Slip-on or snap kind, capeskin in new colors!
Main Floor

Men's Universal Pajamas — $1.00
$1.65 and $1.95 plain and fancy broadcloth kinds!
Main Floor

Men's Fall Suits — $29
Two trousers! Twists, finished and unfinished worsteds!
Second Floor

Women's $1.25 Rayon Gowns — 77c
Tailored or lacy styles! Regular and extra sizes.
Knitwear—Fifth Floor

$25 List Roadster Bikes
Well-equipped 20 to 28 inch wheels for boys . . . 20 to 26 inch sizes for girls. New Departure Coaster Brakes. Liberal deferred payments. $19.75
Sporting Goods—Eighth Floor

BASEMENT ECONOMY STORE AND BASEMENT BALCONY

Babies' 49c Philippine Dresses — 33c
Set-in sleeves . . . hemmed or scalloped bottoms.
Basement Economy Store

$1.39 Doz. Bird's-Eye Diapers — Doz. 80c
27-inch size . . . sanitary packed. 3-dozen limit.
Basement Economy Store

69c Cotton Flannelette Sleepers — 48c
Dropseat style . . . one-piece kind . . . sizes 2 to 8.
Basement Economy Store

Women's $1, $1.19 Gowns or Pajamas, 83c
Amoskeag cotton flannelette. Regular and extra sizes.
Basement Economy Store

Women's 69c to 88c Nightgowns — 53c
Regular and extra size Gowns of cotton flannelette.
Basement Economy Store

50-Inch Drapery Damask — Yd. 49c
Slight seconds of 88c grade! Variety of colors.
Basement Economy Balcony

$1.45 Irish Point Curtain Panels — Ea. 99c
Beautifully designed on strong Breton net.
Basement Economy Balcony

$1 Cotton Sheet Blankets — Ea. 89c
Fully bleached . . . 70x90-inch size. Shell stitched.
Basement Economy Balcony

25c Pepperell Percales — Yd. 17c
80-square quality Percales in vat-dyed patterns.
Basement Economy Balcony

Boys' 88c Shirts or Waists — Ea. 69c
Sports or regular collars with long or short sleeves.
Basement Economy Store

Men's Cotton Union Suits, Special — 59c
Seconds of 79c to $1 grade! Medium or light weight.
Basement Economy Store

9x12-Ft. Seamless Axminster Rugs, $22.44
Seconds of $33.50 grade! Woven of all-wool yarns.
Basement Economy Store

9x12-Ft. Seamless Rugs — $14.44
Seconds of $19.95 grade! Variety of pleasing designs.
Basement Economy Store

Women's $1.95 to $2.69 Fall Hats — $1.44
Favored versions that will please matrons and misses.
Basement Economy Store

Women's 98c Comfortable Slippers — 84c
D'Orsay or bridge styles with padded leather soles.
Basement Economy Store

Women's $4.95 Autumn Dresses — $3.49
Travel prints, sheer fabrics, acetates and others.
Basement Economy Store

Women's $5.95 to $6.95 Fall Frocks, $4.90
Styles for matrons and misses . . . in sizes 14 to 44.
Basement Economy Store

Women's 79c "Sa-Von" Silk Hosiery — 55c
Full fashioned . . . lisle reinforced sheer chiffon weight.
Basement Economy Store

Men's $1.29 "No-Wilt" Shirts — 95c
White, solid shades and popular novelty patterns.
Basement Economy Store

Men's Coat or Middy Pajamas — Pr. 84c
Fully cut of broadcloth or cotton flannelette!
Basement Economy Store

Children's Sample Footwear — $1.69
$2.50 to $3.50 Values! Sizes 9½ to 1 only.
Basement Economy Store

$13.95 Inner-Spring Mattresses — $8.44
Coil Springs surrounded with felted cotton linters.
Basement Economy Balcony

AC-DC Current Midget Radios — $10.75
$19.95 list price! RCA licensed . . . with 5 tubes.
Basement Economy Balcony

Children's Handmade Silk Dresses — $1.88
Crepe de chine or radium silk Frocks. Sizes 1 to 3.
Basement Economy Store

Clever Autumn Blouses for Misses — 88c
Rayon taffetas, satins and silk crepes. 34 to 44.
Basement Economy Store

$1.49 to $2.00 Woolen Fabrics — Yd. 99c
54 inches wide coatings, suitings and dress Fabrics.
Basement Economy Balcony

Grand Stand Reserved Seats for the American Legion Parade on Sale at The Service Desk, Aisle 7, Main Floor

FOR TELEPHONE ORDERS or Adjustments Call GArfield 4500 . . . Direct, Quick Personal Shopping Service

PART SIX

Huey Long's Grave Alrea
And Stories of His As
Career Part of Natio

Louisiana Dictator Was Always self—Characteristic Anecd trating His Amazing Ver

By PAUL Y. ANDERSO
A Staff Correspondent of the Post-
BATON ROU

HUEY LONG was a phenomenon. At the died from a madman's bullet, he probabl interest than any other single individual days have passed since he was buried on the Capitol which he built, but at 5 o'clock this still marching past his grave.

The red-headed country boy from Winn Parish sleeps under a mound of flowers, including a wreath from Mussolini, a blanket of orchids from the royal family of Great Britain, and a spray from the Government of Spain. The grave has become a shrine. Last night, for example, 80 Michigan members of the Veterans of Foreign Wars came from their convention in New Orleans to place flowers on it.

Already he has become a part of American folklore. The stories illustrating his prankishness, his cunning, and his astounding versatility seem to be endless. I knew Huey intimately, and I have never seen a man so completely free of inhibitions. He was absolutely sure of himself. He did exactly as he pleased, without respect for convention, custom or precedent. One day he was denouncing the President on the floor of the Senate under the eyes of hundreds of spellbound tourists—the next he was in his night-shirt playing a Jew's harp.

Some Long Anecdotes.

He had some special knowledge concerning nearly every subject from cooking to astronomy, and there seemed to be nothing too trivial or remote to attract his interest. The stories about him would fill a volume. Here are a few of them:

When Long was Governor he needed the ring-controlled vote of New Orleans to pass his $76,000,000 highway bond issue, and he got it by providing in the bill that the State pay the city $700,000 a year for maintaining the streets as a part of the State Highway system. Then he passed a constitutional amendment rescinding the $700,000 payment.

He said: "I traded 'em an egg for a dozen hens, and then I took the egg back."

The Jew's harp was his favorite instrument, and he played it well if there is such a thing as "playing" a Jew's harp. As soon as he got to his suite at night, he would get out of his clothes. At a very important crisis in his career as Governor, two large delegations from the State Legislature waited on him one evening. He placed them in separate rooms, and, clad only in a white cotton nightshirt, he paddled barefooted back and forth between the rooms. When a particularly tense situation arose, he grabbed his Jew's harp, sat down on the edge of the bed, and started to play his favorite tune, "Alias Jimmie Valentine."

Blocking an Opponent.

When he was running for Railroad Commissioner, a rather close friend told him frankly that he had decided to run against him.

"You're a dad-gummed fool," Huey told him. "I'll lick the daylights out of you." "That's the kind of difference of opinion that makes horse races," said the friend. "We'll see about that."

"Tell you what let's do," said Huey. "Let's write down the names of a hundred men we know, and ask them which of us they would prefer to have as a candidate." "All right," his friend agreed. "Shall I write 50 and you write 50?" "No," replied Huey, "you can write them all."

The friend proceeded to sit down with a pencil and paper and start his list. After writing 10 or 15 names, he tore up the list angrily and said: "You win." Chuckling over this incident,

Huey would politician in name a hun lutely sure

Making the Spend M

Long ma spent it fre of responsib loved to m it—especiall frugal. Go wealthy ma tious in his one occasio were drivin to Shrevepo with a smal a ride. Af her and the she was try way to Arka who would p they got t drove to the

"Oscar, g for them," luctantly th As he emerg added: "An pocket mone

One time, ago, Huey new hat. Rouge shop, sive hat whi

"Have yo like this?" clerk. "Yes,

"Well, sen and charge b Long ordered

His $100 B

Huey was "hundred-doll would invite lunch, and w presented, wo bill, and exc smallest I've pay this check

"Uncle Di old dean of t of Representa of the trick s tually, upon lunch by Hue bank and got a paper bag. his famous Dick said: "Th I can change

The Senat part. He ha took the bag the check and mainder throu never tried th Thereafter, he "Somebody t check."

He was imp tures and his manded and h

A newspaper proached him coarseness and speech. He know the Eng so do I—but American peop ly fighting an lary."

As a Baseball

As a kid in liked baseball. the ball park tell the gate-k the money his him for a tick got him into t nally he in enough to be Eventually, he

The Winnfiel ing a neighbori

Continued on P

NG

CO'S

...s—Few Restricted Articles Excepted.

les

Fall Mer-
r Saving!

and breadth of
ales, that store-
s-eye view" . . .
yourself . . . how
buying carnival!

T ECONOMY STORE
EMENT BALCONY

ppine Dresses ___ 33c
hemmed or scalloped bottoms.
Basement Economy Store

's-Eye Diapers ___ Doz. 80c
sanitary packed. 3-dozen limit.
Basement Economy Store

nelette Sleepers ___ 48c
one-piece kind . . . sizes 2 to 8.
Basement Economy Store

19 Gowns or Pajamas, 83c
nnelette. Regular and extra sizes.
Basement Economy Store

88c Nightgowns ___ 53c
size Gowns of cotton flannelette.
Basement Economy Store

Damask ___ Yd. 49c
88c grade! Variety of colors.
Basement Economy Balcony

Curtain Panels ___ Ea. 99c
igned on strong Breton net.
Basement Economy Balcony

Blankets ___ Ea. 89c
70x90-inch size. Shell stitched.
Basement Economy Balcony

rcales ___ Yd. 17c
Percales in vat-dyed patterns.
Basement Economy Balcony

or Waists ___ Ea. 69c
ollars with long or short sleeves.
Basement Economy Store

ion Suits, Special ___ 59c
grade! Medium or light weight.
Basement Economy Store

ss Axminster Rugs, $22.44
rade! Woven of all-wool yarns.
Basement Economy Store

s Rugs ___ $14.44
de! Variety of pleasing designs.
Basement Economy Store

o $2.69 Fall Hats ___ $1.44
t will please matrons and misses.
Basement Economy Store

mfortable Slippers ___ 84c
tyles with padded leather soles.
Basement Economy Store

utumn Dresses ___ $3.49
r fabrics, acetates and others.
Basement Economy Store

o $6.95 Fall Frocks, $4.90
nd misses' . . . in sizes 14 to 44.
Basement Economy Store

-Von" Silk Hosiery ___ 55c
reinforced sheer chiffon weight.
Basement Economy Store

Wilt" Shirts ___ 95c
and popular novelty patterns.
Basement Economy Store

dy Pajamas ___ Pr. 84c
dcloth or cotton flannelette!
Basement Economy Store

Footwear ___ $1.69
alues! Sizes 9½ to 1 only.
Basement Economy Store

ng Mattresses ___ $8.44
nded with felted cotton linters.
Basement Economy Balcony

dget Radios ___ $10.75
RCA licensed . . . with 5 tubes.
Basement Economy Balcony

ade Silk Dresses ___ $1.88
dium silk Frocks. Sizes 1 to 3.
Basement Economy Store

uses for Misses ___ 88c
ns and silk crepes. 34 to 44.
Basement Economy Store

olen Fabrics ___ Yd. 99c
ngs, suitings and dress Fabrics.
Basement Economy Balcony

ST. LOUIS POST-DISPATCH

EDITORIAL SECTION

SPECIAL CONTRIBUTIONS

PART SIX — ST. LOUIS, SUNDAY MORNING, SEPTEMBER 22, 1935. — PAGES 1—4H

Huey Long's Grave Already a Shrine And Stories of His Astonishing Career Part of Nation's Folklore

Louisiana Dictator Was Always Sure of Himself—Characteristic Anecdotes Illustrating His Amazing Versatility.

By PAUL Y. ANDERSON
A Staff Correspondent of the Post-Dispatch.

BATON ROUGE, La., Sept. 21.

HUEY LONG was a phenomenon. At the age of 42, when he died from a madman's bullet, he probably had attracted more interest than any other single individual in the world. Eight days have passed since he was buried on the lawn of the beautiful Capitol which he built, but at 5 o'clock this morning people were still marching past his grave.

The red-headed country boy from Winn Parish sleeps under a mound of flowers, including a wreath from Mussolini, a blanket of orchids from the royal family of Great Britain, and a spray from the Government of Spain. The grave has become a shrine. Last night, for example, 80 Michigan members of the Veterans of Foreign Wars came from their convention in New Orleans to place flowers on it.

Already he has become a part of American folklore. The stories illustrating his prankishness, his cunning, and his astounding versatility seem to be endless. I knew Huey intimately, and I have never seen a man so completely free of inhibitions. He was absolutely sure of himself. He did exactly as he pleased, without respect for convention, custom or precedent. One day he was denouncing the President on the floor of the Senate under the eyes of hundreds of spellbound tourists—the next he was in his nightshirt playing a Jew's harp.

Some Long Anecdotes.

He had some special knowledge concerning nearly every subject from cooking to astronomy, and there seemed to be nothing too trivial or remote to attract his interest. The stories about him would fill a volume. Here are a few of them:

When Long was Governor he needed the ring-controlled vote of New Orleans to pass his $76,000,000 highway bond issue, and he got it by providing in the bill that the State pay the city $700,000 a year for maintaining the streets as a part of the State Highway system. Then he passed a constitutional amendment rescinding the $700,000 payment.

He said: "I traded 'em an egg for a dozen hens, and then I took the egg back."

The Jew's harp was his favorite instrument, and he played it well if there is such a thing as "playing" a Jew's harp. As soon as he got to his suite at night, he would get out of his clothes. At a very important crisis in his career as Governor, two large delegations from the State Legislature waited on him one evening. He placed them in separate rooms, and, clad only in a white cotton nightshirt, he paddled barefooted back and forth between the rooms. When a particularly tense situation arose, he grabbed his Jew's harp, sat down on the edge of the bed, and started to play his favorite tune, "Alias Jimmie Valentine."

Blocking an Opponent.

When he was running for Railroad Commissioner, a rather close friend told him frankly that he had decided to run against him.

"You're a dad-gummed fool," Huey told him. "I'll lick the daylights out of you." "That's the kind of difference of opinion that makes horse races," said the friend. "We'll see about that."

"Tell you what let's do," said Huey. "Let's write down the names of a hundred men we know, and ask them which of us they would prefer to have as a candidate." "All right," his friend agreed. "Shall I write 50 and you write 50?" "No," replied Huey, "you can write them all."

The friend proceeded to sit down with a pencil and paper and spear his list. After writing 10 or 15 names, he tore up the list angrily and said: "You win." Chuckling over this incident, Huey would say: "There ain't a politician in the world who can name a hundred men he's absolutely sure of—except me."

Making the Frugal Spend Money.

Long made money easily, and spent it freely, and had no sense of responsibility about it. But he loved to make his friends spend it—especially those known to be frugal. Gov. O. K. Allen, a wealthy man, is known to be cautious in his spending habits. On one occasion, Long and Allen were driving from Baton Rouge to Shreveport. An elderly woman with a small boy hailed them for a ride. After they had picked her and the child up, she told how she was trying to hitch-hike her way to Arkansas to join relatives who would provide for her. When they got to Shreveport, Huey drove to the railroad station.

"Oscar, go in and buy tickets for them," he commanded. Reluctantly the Governor complied. As he emerged with them, Huey added: "And give her $20 for pocket money."

One time, about four months ago, Huey decided he needed a new hat. He went to a Baton Rouge shop, and found an expensive hat which he liked.

"Have you got another just like this?" he inquired of the clerk. "Yes, Senator."

"Well, send it to Oscar Allen and charge both of them to him," Long ordered.

His $100 Bill Trick.

Huey was notorious for his "hundred-dollar-bill trick." He would invite a group of friends to lunch, and when the check was presented, would pull out a $100 bill, and exclaim: "This is the smallest I've got—one of you-all pay this check."

"Uncle Dick" Wilds, 75-year-old dean of the Louisiana House of Representatives, was a victim of the trick several times. Eventually, upon being invited to lunch by Huey, he stopped by a bank and got 100 silver dollars in a paper bag. When Huey flashed his famous $100 bill, "Uncle Dick said: "That's all right, Huey, I can change it."

The Senator took it in good part. He handed over the bill, took the bag full of coins, paid the check and distributed the remainder through his pockets. He never tried that stratagem again. Thereafter, he would simply say: "Somebody take care of this check."

He was imperious in his gestures and his moods. He commanded and he was obeyed.

A newspaper friend once reproached him for the deliberate coarseness and crudeness of his speech. He retorted: "You know the English language, and so do I—but I also know the American people. I am constantly fighting an increasing vocabulary."

As a Baseball Umpire.

As a kid in Winnfield, Huey liked baseball. He would go to the ball park with 15 cents and tell the gate-keeper that was all the money his mother would give him for a ticket. This strategy got him into the games, and finally he ingratiated himself enough to be chosen bat boy. Eventually, he started umpiring.

The Winnfield team was playing a neighboring nine, and Um-

Continued on Page 3, Column 1.

WHAT HAPPENED AT ADOWA

Battle in 1896, When Ethiopian Tribesmen Overwhelmed Italian Army, Still Symbol of Humiliation to Italy

By KEITH KERMAN,
Of the Post-Dispatch Staff.

WAR between Italy and Ethiopia is expected to begin with an Italian thrust at Adowa. According to a recently announced plan, Mussolini's soldiers will march south from Eritrea, Italian colony lying between Ethiopia and the Red Sea, to fall on this mountain town, about 30 miles below the border.

More than the geography and economics of ordinary military strategy may be discerned behind this tactic. A blow at Adowa would be, probably primarily, an effort to heal a wound in the amour propre of Italy. After almost 40 years the wound is still sore, and Mussolini and the Fascist press have been prodding it skillfully during the last year in tuning up the Italian people to war pitch. Since the present controversy of Italy and Ethiopia began, the name of this unpretentious little African city has been often in the ears and before the eyes of the world.

To Italy, Adowa (sometimes spelled Adua, Aduwa or Aadua) is a symbol of humiliation. At Adowa, on March 1, 1896, an Ethiopian Army defeated an Italian Army with tremendous thoroughness, killing, wounding or capturing more than half of it and reducing the remainder to a fleeing, demoralized rabble. And principally because the drubbing was administered by a dark-skinned and supposedly inferior people, the defeat has rankled.

Defeat by "Inferior" People Regarded as "Shameful Scar."

As far back as the time of Cortez, Europe's imperialistic nations were establishing the prestige of white men's armies in "backward" parts of the earth. In Africa, in the nineteenth century, such armies, through superior armament, discipline and leadership, were accustomed to triumph over even vastly superior numbers of uncivilized foemen. Their habit of defeating "the natives" had become almost a convention of colonial expansion.

The wild tribesmen who fought and won at Adowa callously violated this convention, upset the tradition of white invincibility on the Dark Continent. And the young Kingdom of Italy, rather new then at land-gobbling and perhaps a bit self-conscious about it, was intensely mortified at being the victim of this departure from orthodoxy. Its sense of outrage has persisted through the years. Gabriele d'Annunzio, poet and soldier, has spoken of the "shameful scar" of Adowa.

The battle, in addition to being famous for its reversal of the usual fortunes of war between civilized and savage troops, was one of the most decisive engagements of modern times. It ended abruptly Italy's attempt to seize control of Ethiopia, and gave this African nation a freedom from European aggression which has endured for almost four decades.

A treaty led to Adowa. Back of the treaty was a native Prince's ambition, a nation's land-hunger and a complicated web of diplomatic intrigue the whole of which probably has never come to light.

Joker in Two-Text Treaty With Emperor Menelik.

In the '70s of the last century Italy established herself on the African side of the Red Sea, first at Assab, later—in 1885—at the port of Massowah, to the west. Egypt had been holding Massowah, but the Ethiopians had never given up claims to it, and its occupation by the Italians and their subsequent spread to the south were resented by chieftains in the northern part of the country. One of these, Ras Alula, with an overwhelming force, fell on an Italian command of 500 men at Dogali, in 1887, and almost exterminated it.

In 1889 Emperor John of Ethiopia was killed in a battle with invading Dervishes, and Menelik, ambitous chief of Shoa, in Southern Ethiopia, proclaimed himself Negus Negusti, King of Kings, Lion of Judah, etc., etc.—that is, Emperor. He overcame opposition from other chiefs and established himself on the throne with the support of Italy, which supplied him with arms and a substantial loan. In consideration of this support, Menelik, on May 2, 1889, signed a treaty with Italy, represented by Count Antonelli. It was the treaty of Ucciali, and in it Menelik agreed that Italy might extend its settlements south from the coast of the Red Sea. On the strength of that, Italy organized its settlement into a colony named Eritrea, the Ethiopian boundary of which was not clearly defined.

Article 17 of the treaty contained the joker. The Ethiopian text (in Amharic) stated that "His Majesty, the King of Kings of Ethiopia, shall be at liberty to avail himself of the Government of His Majesty the King of Italy, for the treatment of all questions concerning other Powers and Governments." But the Italian text had it that the Ethiopian monarch "consents to avail himself"; that amounted to accepting an Italian protectorate over his country. Italy exulted in a diplomatic triumph.

Ruler Renounces Pact, Gets French Aid to Resist "Invasion."

Other nations which were appropriating parts of Africa were interested in this development and their diplomats gave it serious attention. But out of the mass of rivalries and alliances, diverse interests and secret understandings no open opposition to Italy's coup arose. France didn't like it, however.

When Menelik learned of the difference between the two texts of the treaty—a French agent is said to have informed him—and of Italy's claim of control over his foreign affairs, he flew into a towering rage, denounced his Italian friends for duplicity and renounced the whole treaty. His indignation was increased by the spread of Italian military posts.

Menelik prepared to resist what he considered, with the treaty discarded, invasion of his country. He found encouragement from the French. From them he borrowed money and bought arms and ammunition. And French officers aided him with military instruction for some of his troops.

Hostilities began with a raid by one of the Ethiopian chiefs into territory claimed by Italy, early in 1895. Gen. Oreste Baratieri, Governor of Eritrea, defeated the raiders without much difficulty, and formed an opinion of Ethiopian fighting prowess which he was later to have to revise. He confidently followed up his victory by sending troops down into Tigre, the northern district of Ethiopia, to occupy several towns, among them Adowa and Makalla.

Defeat of Italian Force by Haile Selassie's Father.

In December of that year a column of native troops under Italian officers was sent southward from Makalla. At Ambi Alagi, less than 50 miles from its base, it was surprised by a large force of tribesmen commanded by a skilled and veteran fighter, Ras Makonnen, father of the present Emperor, and was badly hacked up and driven back to Makalla. Of the 2000 men in the column, more than 1300 were killed or captured. Then the Ethiopians besieged Makalla. The town was fortified and its defenders put up a stout resistance, but when water gave out, after a month, they had to surrender. Baratieri abandoned most of his advanced positions, including Adowa, and began to strengthen his forces.

Menelik, having shown he was in earnest about opposing encroachments on his country's independence and territory, released prisoners he had taken and suggested that peace be arranged. Baratieri politely consented to negotiations, but went on with preparations for some serious fighting. He well understood that the two defeats Italian arms had just suffered would have to be avenged before his superior, Premier Crispi, would consent to drop the quarrel.

Opposing Armies Massed in Camps 20 Miles Apart.

During this lull, Menelik also was busy. By runners, by signal fires, by shouting from hilltops, the call to arms went out, and a huge array of fighting men rapidly collected at Adowa. At Entiscio, less than 20 miles to the east, the Italian army was gathered in a fortified camp, maintaining with difficulty its line of supplies from Massowah. Menelik, too, was finding it hard to get enough food for his men, Baratieri was informed, and he thought the Ethiopian leader must soon either attack, with the Italians having the advantage of a defensive position, or disband his army. He realized it would be extremely hazardous for him to attack an enemy so superior in numbers. For weeks each army waited for the other to move.

Meanwhile, Crispi's Cabinet became more and more annoyed at the General's failure to trounce a mob of benighted savages, finally lost patience altogether and appointed another man to succeed him—General Baldissera. This appointment was supposed to be quite secret; several days after it was made Crispi wired Baratieri that "we are ready for any sacrifice in order to save the honor of the army and the prestige of the monarchy." But some historians say Baratieri learned of the action taken in Rome before it was intended he should, and that it spurred him to desperate eagerness to save his waning reputation.

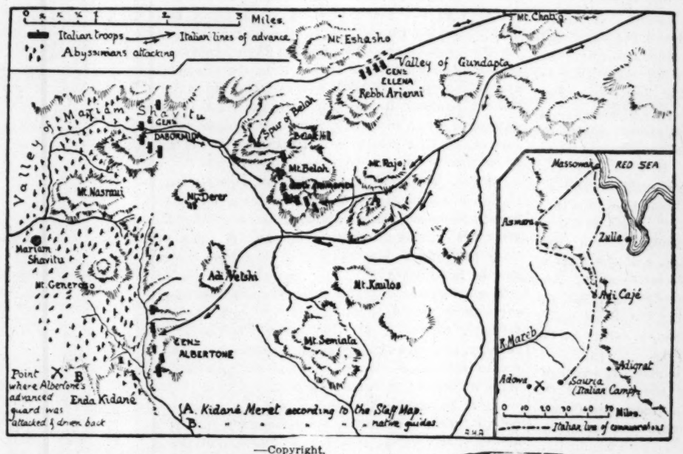
Deceived by Spies, Baratieri Decides to Take Offensive.

At this time, too, spies reported to him that the Ethiopian Army was dispersing, starved out. The report was false; many of his spies were in the service of Menelik. But he found that out too late, and it seemed to the worried General that the melting away of the opposing host gave him an opportunity to administer a sound departing spank without too much risk. Late in February, 1896, Baratieri decided on an aggressive move.

The night of Feb. 29—1896 was a leap year—was chosen for the advance. The next day, March 1, was a church feast day for the Ethiopian Christians and the Italian commander thought many of the enemy troops would be observing the occasion in the nearby holy city of Aksum. (This surmise, incidentally, was correct, but his estimate of its importance was not; the soldiers who went to Aksum returned to the battlefield in time to add their weight to the blow against Italy.) By daylight Baratieri expected to have his army in strong positions just east of Adowa, so that it could make a quick attack if the condition of the enemy justified it, or

Continued on Page 3, Column 6.

MAP OF BATTLEFIELD, DEFEATED COMMANDER



—Copyright,

The town of Adowa, not shown on the map, is just to the left of the scene of conflict.—From "Famous Modern Battles," by A. Hilliard Atteridge, published in 1913.



GEN. ORESTE BARATIERI.

How Insurance Company Formed By 23 Massachusetts Savings Banks Saves Workers 40 Pct. on Policies

Organized in 1906 on Advice of Louis D. Brandeis—No Agents Hired, Field Localized, Earnings Exceed Big Firms

By RAYMOND P. BRANDT,
A Staff Correspondent of the Post-Dispatch.

WASHINGTON, Sept. 21.

THE New Englander's traditional insistence on getting his money's worth is strikingly related in a 200-page Department of Labor report on the Massachusetts Savings Bank Life Insurance System by Dr. Edward Berman, assistant professor of economics at the University of Illinois, published today.

This report, perhaps the most comprehensive report made of the efficient life insurance organization initiated by Mr. Justice Brandeis of the United States Supreme Court in 1906, gives in detail the methods used by a relatively small number of savings banks from whom citizens of Massachusetts, mostly workers, have bought more than $100,000,000 in life insurance, and compares the cost of this insurance with that sold by the life insurance companies.

The savings to the persons insured by the bank system runs as high as 40 and 50 per cent.

Bought and Sold.

The words "bought" and "sold" are used advisedly. Dr. Berman in his report strongly indicates that the great life insurance companies, the competitors of the savings bank insurance system, "sell" their policies to insured, while the insured in the savings bank system "buy" their policies of their own accord.

But this difference of merchandising policies is not the only reason the savings bank life insurance is cheaper than that of the great companies. Dr. Berman shows that not only are the operating expenses of the savings bank lower, but that the mortality rate is less and that the savings banks get greater earnings on their investments. The economical administration of the savings bank system has enabled it to climb in 10 years from twenty-second in rank in amount of insurance in force in the State to thirteenth in 1934. During the depression years from 1929 to 1935, the amount of insurance in force has increased every year from $67,500,000 to $107,000,000.

This amount of business is handled by 23 savings banks, none of which can issue more than a $1000 policy to an individual. The individual, however, can take out a policy in each of the 23 banks for a total of $23,000 of insurance. In 1908, when the system was started, the average policy was $408; in 1934 it was $890.

Berman gives an admirable history of the savings bank insurance idea, starting with 1905 when the New York Legislative Committee, with Charles Evans Hughes as its counsel, investigated the "big three" insurance companies of that State.

Brandeis as Counsel.

As the revelations of this committee shocked the nation, a group of New England industrialists formed a policyholders' protective committee, with Louis D. Brandeis, then a leading lawyer of Boston, as its counsel. In his report, Brandeis pointed out that the 189 mutual savings banks of Massachusetts were "institutions, which with a slight enlargement of their powers, could at a mimimum of expense, fill the great need of life insurance for the working men." In 1906 a bill to carry out the Brandeis vision was introduced in the Massachusetts Legislature and it immediately drew the fire of all the great insurance companies operating in the State. Under the guidance of Brandeis, the Massachusetts Savings Insurance League, with former Gov. W. L. Douglas as its chairman, was formed to work for the bill. The next year the bill was passed, but it was not until 1908, when a group of shoe manufacturers put up the required guaranty money that a single savings bank could be found to enter the life insurance field in competition with the private companies. This was the Whitman Savings Bank, located in a small shoe manufacturing town. During the first year of its operations only $115,000 worth of insurance was bought.

Brandeis and his group kept hammering away at their plan, and were greatly aided by the late Alice H. Grady, who carried on the work after Brandeis was named to the Supreme Court. Much of the credit for the present success of the system belongs to Miss Grady.

Aims of Legislation.

The aims of the legislation, according to Dr. Berman, were as follows: (1) To eliminate high operation costs due to the sale of insurance by agents; (2) to make it possible for policyholders to obtain such privileges as cash surrender, loans, extended insurance, and paid-up insurance at an earlier period and under more advantageous conditions than were generally common in the case of life insurance sold by private companies; (3) to eliminate the possibility of over-selling insurance and thereby to decrease the proportion of lapsed policies, and (4) to provide life insurance under such conditions that its sale would not increase the profits of the private individuals conducting the business.

In addition to furnishing cheaper insurance, the savings bank system has proved beneficial to Massachusetts in that it has kept and circulated the money within the State, furnishing local capital and local jobs. Its success has brought personal satisfaction to Mr. Justice Brandeis because in it he sees proof of his long-felt conviction that small units are more efficient and more socially desirable than large, unwieldly units, such as the great life insurance companies with their billions of assets.

The operation of the Massachusetts system is simplicity itself. Under the law, mutual savings banks of the State are empowered to establish life insurance departments after securing approval of the Commissioner of Banks and the Commissioner of Insurance. Both Commissioners exercise supervision and control of the established departments.

Run Independently.

The insurance department of each bank must be operated independently of its savings department as far as this can be accomplished. The books and assets of the two departments are kept separately and their business operations are independent of each other. The executive directions of both departments, however, is in the hands of the bank's board of trustees and of its executive officers.

The insurance department handles all of the usual types of ordinary insurance policies and annuity contracts. Only residents of Massachusetts or persons regularly employed in the State can buy the policies. If such a person, after buying a policy, moves out of the State he may continue to hold the policy under essentially the same conditions as before.

The savings banks employ no agents or solicitors for selling insurance directly, and no commissions are paid to anyone for the sale. Two persons called "instructors" are employed, however, by the State Division of Savings Bank Life Insurance to visit industrial establishments at the re-

Continued on Page 3, Column 2.

ST. LOUIS POST-DISPATCH

Founded by JOSEPH PULITZER
December 12, 1878
Published by
The Pulitzer Publishing Company
Twelfth Boulevard and Olive Street

THE POST-DISPATCH PLATFORM

I know that my retirement will make no difference in its cardinal principles; that it will always fight for progress and reform, never tolerate injustice or corruption, always fight demagogues of all parties, never belong to any party, always oppose privileged classes and public plunderers, never lack sympathy with the poor, always remain devoted to the public welfare; never be satisfied with merely printing news; always be drastically independent; never be afraid to attack wrong, whether by predatory plutocracy or predatory poverty.

April 10, 1907.

LETTERS FROM THE PEOPLE

The Problem of Neutrality.

To the Editor of the Post-Dispatch:

DESPITE congressional action, it is not going to be easy to keep America neutral should a general European war develop from the Ethiopian controversy.

War business means profits, and American business has not paid great dividends during the past few years. War orders would mean employment, and unemployment is still one of our pressing problems. The banks are full of idle capital, and though Government lending during the World War seems to have brought the nation little besides grief, private loans were to a great extent taken care of by the borrowers. Men do not always profit by past experience, and it will be quite easy for the nation to embark upon the time-honored course of dealing with either or both sides, hoping in some miraculous manner to muddle along and escape participation; but if we begin by sending money and munitions, we shall end by sending men. Sooner or later, we shall have such a heavy stake in the success of one or the other belligerent that it will seem imperative to make certain that belligerent's success. Then we shall find a pretext for entering the war.

No nation can make a profit out of war. It is extremely likely that the American Government could have paid from its treasury all private loans made to the Allies, all profits from the sale of munitions and on the loans, and still have spent less money than it spent prosecuting the war. A few individuals may have profited, but the nation lost heavily.

If we insist upon our full rights as a neutral, we must be prepared to defend them as a belligerent. It does not seem that one American has the right to get his country into a situation which will demand that countless other Americans die.

ARCH N. PARKER.

Favors Dies Bill.

To the Editor of the Post-Dispatch:

IN THE past few weeks, you have reprinted editorials from two New York newspapers attacking Representative Dies of Texas for his attempts to pass a law deporting 6,000,000 aliens, 3,500,000 of whom are in this country illegally.

It is easy to understand why New York newspapers should fight, or at least pretend to fight, such legislation, since 80 per cent of New York's population consists of foreign-born or of people born of foreign parents. It is strictly a matter of circulation.

According to newspaper reports, one out of every six persons on relief in New York is an alien, and the borough of Queens alone has 400,000 aliens, the greater part of whom are on relief. With practically every voter of that city and State either related or dependent on foreigners in some way for his livelihood, is it a wonder that no politician of that State has the courage to fight a situation that is putting a heavy drain on the taxpayers of the whole United States?

A. CITIZEN.

Thoreau.

To the Editor of the Post-Dispatch:

"'HENRY' is the simple designation on the low, slanting marker in the family plot in Sleepy Hollow." So says your recent editorial.

Now that almost a century has elapsed since the "savage," as one of his biographers calls him, voluntarily retired to the woods to meditate and write "Walden," it is with agreeable suprise that we note how much more apt his thoughts are today than they were then.

For him, simplicity and happiness were synonymous. Although a Harvard graduate, he preferred the simple lot of the day-laborer to the responsibilities of the business man and employer. He repaired Emerson's fence and cultivated his garden. He abhorred the materialism of the early nineteenth century, and also called attention to the increasing specialization, where one man did nothing but make clothing, and another, as in the case of Thoreau's own father, made nothing but pencils.

He went to jail rather than pay an unjust tax, nor would he allow his friends to pay it and obtain his release. When his friend, Emerson, who had come to the jail to plead with him, asked, "David, why are you here?" Thoreau answered, "Waldo, why are you not here?"

Leaning, as he did, toward Oriental philosophy, it was quite natural that he should join the transcendentalist movement in its fight against the puritanical prejudices of the time. Above all things, he hated sham and hypocrisy.

Mahatma Gandhi, a modern follower of Thoreau, has translated his books into one of India's main languages, is a firm believer in the poet-naturalist's ideas and is putting some of them into practice.

JOSEPH KERMIS.

Anent Mr. Kent.

To the Editor of the Post-Dispatch:

YOUR recent rebuke to Mr. Kent for his absurd comment that "not more than 10 per cent (of the voters) have the power to analyze the simplest issue or comprehend a political principle" deserves a hearty indorsement. The irony of his stand is that he himself belongs to the fantastically hypothetical 90 per cent. For in his comments one searches in vain for a glimmer of comprehension of the economic factors which color the political scene.

ADOLF PRIMAFACIE.

UNCONSTITUTIONAL ACTS.

On its anniversary the other day, the Constitution found itself the object of tender solicitude. Those suitors were Republicans who pledged themselves, individually and as an organization, to defend the Constitution wholeheartedly and forever. They also warned the country to beware of the inconstant Democrats who were flirting outrageously with foreign sirens.

The recreancy of the Democrats was cited in their official conduct. Five acts of Congress, since March 4, 1933, were pointed to as proof of Democratic perfidy; acts so violative of the organic law that the Supreme Court had pronounced them unconstitutional.

What could the Democrats say in reply to such a charge and to such evidence? They might, perhaps, have examined the record and ascertained whether the Republicans, when in control of Congress, had scrupulously fashioned their legislation in strict accordance with the constitutional pattern. That is precisely what somebody did.

All told, 67 acts of Congress have been pronounced unconstitutional by the Supreme Court. The Republicans, in control of both houses in 27 sessions, have passed 42 unconstitutional acts. The Democrats, in control in 33 sessions, have passed 20 unconstitutional acts. The five unaccounted for in those figures were passed under other, or divided, control.

Are we to conclude from this record that the Republicans, when in power, are less mindful of their constitutional obligations than the Democrats are when the responsibility of legislative action is theirs? That were superficial or partisan deduction. Further examination of the record is illuminating. It reveals that seven of the unconstitutional acts in the Republican score were passed during Lincoln's tenure of the presidency; that 10 such acts were passed during the Grant administrations; and six during what the critics characterized as "the proconsulship of Theodore Roosevelt." Summed up, we have 23 Republican unconstitutional acts in three presidential periods, or more than half the total of such acts throughout the party's entire reign. And here, in the Franklin Roosevelt administration, the Democrats have departed from the Constitution five times—or 25 per cent of their party's erring in the brief span of less than three years.

What is obvious is that the number of unconstitutional acts is explainable by the tempo of the times. In the shattering days of Lincoln, the Constitution was unavoidably in process, almost, of remaking, as evidenced by the post-war amendments. The years of Grant, rich with the historic privilege of repairing the ravages of fratricidal strife, of laying a fine and firm foundation for a brighter civilization, were a chapter of wasted opportunity, indelibly scarred with vindictiveness and corruption—lost years that could have been so splendid under adequate leadership and congressional statesmanship. As for the tumultuous times of Theodore Roosevelt, with their evangelistic fervor, they, too, were transitional. Again the Government was pitted against the adversary of entrenched powers. Under the banner of reform, legislation was compelled to pioneer.

In the commotions—"the intoxication of destiny"—of events, when governments are confronted by the necessity of striking out along new paths, when experience can counsel only in a tired voice and experiment must speak the word of command—in such crises, charters bend or break, and the number of efforts ruled out as unconstitutional is inseparable from the burden of responsibility. Partisanship may return indictments in furious and portentous rhetoric, but time rubs out the gasconade.

"No one can ride out a storm by the expedient of furling sail. If he does, his ship will be at the mercy of wind and wave."

◆◆◆

Why can't the League of Nations go the whole route—"eat, drink and be merry"?

◆◆◆

SOMETHING DIFFERENT IN CONGRESSMEN.

Vito Marcantonio, 32-year-old first-term Congressman from New York, has a way of looking at the business of representing people in Congress which is as refreshing as it is different. He has invited all his constituents to a get-together for the express purpose, as he phrased it, of "giving an account of my stewardship as your Representative in Congress during the last session." In order to evaluate the importance of a frank report of this kind, we need only to remind ourselves how many members of Congress are now studiously evading constituents and embarrassing questions about votes in Congress. This congressional beginner from New York should bear watching.

◆◆◆

Reno, it seems, is a good deal blacker than it ever has been painted.

◆◆◆

FAINT HOPES.

Italy's tremendous military preparations make war in Africa seem inevitable. Observers at Geneva and over the world are virtually unanimous in that opinion. Hopes for averting it while preserving Ethiopia's sovereignty are extinct, and of bringing about a compromise are exceedingly faint. Mainly, they are rhetorical.

They spring from fine distinctions in Italy's tone in various recent pronouncements. On Sept. 14, the Italian Cabinet rejected the League's overtures by saying it reconfirmed "in the most explicit manner that the Italo-Ethiopian problem does not admit of compromise solutions after the enormous efforts made and the sacrifices borne by the Italian people," etc. That, it would seem, meant plainly "no compromise." But three days later, an Italian spokesman said it did not "eliminate the possibility of negotiations"; that if some of the League's points were found acceptable to Italy, conferences could follow.

Next day, when the summary of the League's plan was published, the Italian delegation termed it "absolutely unacceptable as a basis for negotiations." One spokesman said, "The scheme is not reasonable." Mussolini scoffed at it as "not only unacceptable but derisory." He was no collector of deserts, he added sardonically, nor had he sent his troops to Africa on an excursion trip.

Formal rejection of the plan came from a Cabinet council yesterday with a statement of appreciation for the League's attempts, but calling "such proposals unacceptable since they do not offer a minimum basis sufficient for a conclusive realization which would finally and effectively take into account Italy's vital rights and interests." The difference between these slightly more temperate words, hinting that the peace-makers might yet evolve an acceptable "minimum basis," and the flat "no compromise" statement of a week before, is the faint hope at which Geneva now is grasping. It is faint indeed against the background of embarking troops and steaming warships.

On so slight a basis, on such a grasping at straws, does the world's prospect of averting a cataclysm now rest.

◆◆◆

THE POTATO DRAMA.

The potato is no snob. Anywhere it finds itself is home. It has its preferences, to be sure. When it opens its eyes and beholds the rocky ruggedness of Aroostook County, Me., it sings the Star-Spangled Banner in a mighty chorus. It leads the multiplication table a merry dance along the famous Eastern Shore of Chesapeake Bay. Under California's suns, aided and abetted by consummate husbandry, it has soared into stratospheric statistics. In Idaho, it divides honors with Senator Borah.

But those favored lands, which the potato once made to flow with milk and honey, are now forlorn. They formerly supplied the market. The 750,000 farmers engaged in the commercial production of the crop prospered. Now, it is calculated, 3,000,000 farmers are growing potatoes—here, there and yonder—and the price is shot to pieces, and, instead of the abundant life, the real potato farmers are broke.

Now the Government has reluctantly been thrust into the melee by the Potato Control Act, which undertakes to put potato-growing on a quota basis. The marketing regulations require stamp taxes and specified containers. The job has been handed over to the AAA, which didn't want it in the first place, and, since the $5,000,000 appropriation to enforce the act was lost in the filibuster, the AAA is in a quandary. As an expedient, Secretary Wallace is considering making potato control voluntary, with benefit payments to growers who comply with the restrictions. Meantime, something like a potato insurrection has appeared. Producers and consumers alike have announced their intention to defy the law. They are willing to go to jail, some of them say. They probably believe that, in such a test, the law will be invalidated.

The enforcement of the law under the best of circumstances would be difficult. To police 3,000,000 farmers, to patrol all the grocery stores of the country, to sleuth the unscrupulous consumer and the potato bootlegger—there's a task for omnipotence. With no money, it cannot be done.

Let it be repeated, however, that the commercial potato farmer's condition is distressing. Let it be assumed, too, as the evidence warrants, that the attempted solution is wholly impracticable. What then?

Could relief be had if the potato were again accounted fashionable? As everyone knows, it has vanished from tables which it used to grace. It is a rare and gallant woman who now eats a potato. Somehow, the word has gone out, and been accepted as gospel, that the potato is the deadly enemy of the girlish figure. *La pomme de terre* is all but universally condemned as the accessory before the unspeakable fact of avoirdupois. Yes, and a good many so-called stalwart warriors shun the potato, too, or nibble cautiously where, in the brave days of old when men were trenchermen, they bolted it magnificently.

The silhouette standard of Hollywood, the scrawny ritual of emaciation—there is the villain in this tragic potato drama.

What the short skirt of shocking but fondly treasured memory did to the textile industry, so the skeletonized misconcept of figurative smartness has done to the potato.

◆◆◆

"We are within a week or two of war," says Lloyd George. Where does he get that "we" stuff?

◆◆◆

H. M. S. DAINTY.

British warships are usually given names like Indomitable, Dauntless, Ferocious and Invincible. Well, what should appear in the news as getting sailing orders for the Mediterranean recently but a ship known as H. M. S. Dainty? Blow me down, as Popeye would say. We have not seen a photograph of this ship, but she probably is an ugly monster, bristling with wicked-looking guns and packing a punch that could be felt all the way from Addis Ababa to the Chigi Palace. The British are funny that way. One of the worst clans of cutthroats and all-around hard guys that ever roamed the British Isles were known as the Percys.

◆◆◆

We point the accusing finger at Col. McCormick of the Chicago Tribune and Col. Knox of the Chicago News. Those fellows have persuaded the Cubs that it is unconstitutional to lose a game.

◆◆◆

ANOTHER BRITISH MISCONCEPTION.

Several weeks ago, the New Statesman and Nation of London, whose editors should have known better, carried a base attack on the standing of beards in the United States. Declaring that pogonophobia is a force with which men must reckon in the United States, the author, Ernest Boyd, linked the bearded man in this country with the bearded woman as a curiosity. Our first impulse was to answer this libel in spirited style, but remembering that the correspondence of the New Statesman and Nation is known for letters demanding fair play, we decided to await a rebuke from English soil.

This rebuke has now appeared. Patrick du Val of Trinity College, Cambridge, reports in the current issue that, as a graduate student, he spent a year in Princeton, N. J., as the "successful bearer of a beard," without experiencing any of the indignities of which Mr. Boyd wrote. Men did not refuse to speak to Mr. Du Val. Women did not decline his invitation to dance. Large undergraduates did not assault him. Small boys did not shout after him. If his roommate was offered considerable sums to shave the visiting Briton in his sleep, the offer was made, contends the latter, in the confidence that it would be rejected. Thus is Albion squelched, and by no less capable a squelcher than a Cantabrigian.

As for beards in this country, obviously they put their wearers to no inconvenience in social intercourse. Not long ago, the city editor of a Boston newspaper was well bearded. Only yesterday, here in St. Louis, two beards were seen at the same time in front of the City Hall, and Gen. Grant sported only one of them.

◆◆◆

Discussing the administration's shortcomings, the head of the Iowa Farmers' Union says the President did an "idiotic thing in coming to Des Moines for his Secretary of Agriculture." Mr. Wallace may reflect that "a prophet is not without honor save in his own country."



CONGRESS HANDED HIM A HOT ONE.

"Of Making Many Books"

JOHN G. NEIHARDT

The Comic and the Humorous

RUSSIA LAUGHS. By Mikhail Zostchenko. (Lothrop, Lee & Shepard Co., Boston.)

A YEAR or more ago, there appeared in English an anthology of Russian prose and verse purporting to give a fairly representative cross-section of Soviet literature. The lack of humor in that collection was notable, a fact which the translators explained, saying that the outstanding humorists wrote in such a way as to render adequate translation extremely difficult, if not impossible. Zostchenko, a short-story writer, was cited as typical, the difficulty of translation in his case arising from the fact that he writes in "the popular jargon of the streets."

Here, then, for the first time, American readers are given an opportunity to become acquainted with the work of one who is said to be regarded as the leading Soviet humorist. There are 49 short stories here, most of which might better be described as sketches for those prospective readers who may still cherish the "bourgeois superstition," as Zostchenko would say, that the term "short story" connotes a fairly definite literary form rather than mere brevity.

Form does not bother Zostchenko, apparently; for, looking about him, he sees that the lives of the vast mass of people are formless. "There are people," he believes, "whose lives one can relate in 10 minutes, all the circumstances of their lives, from their first meaningless scream to the last moment." (One doubts it!) And he adds, "The author will attempt to do that." Truly, this seems a curious formula for humor, if, in keeping with another alleged "bourgeois superstition," sympathy be essential to the genuinely humorous mood.

* * *

But Zostchenko is a "realist," as he is convinced, and he reports what he sees pretty much as he sees it. If it be objected that he scarcely achieves humor in the rejected "bourgeois" sense, he certainly does achieve the comic. And, truly, what could be funnier than the petty pretenses, the apparently purposeless struggles, the futile hopes of the undistinguished millions if viewed casually without sympathy and, apparently, with no very profound social sense—strange as this may seem in a Socialist writer?

But Zostchenko is a confirmed materialist, and he therefore knows that any effort to rise above the materialistic, the purely sense view of human life, is to indulge in "flights of fancy," is to be "literary," to be "eloquent," to be "bourgeois," to be false. The "truth" to him is "objective." You look and you see it, and what you see is a matter for blank despair—unless you are able to view it all as comic; and apparently Zostchenko does so.

Here are undeniably vivid fragmentary sketches of "everyday folk, clerks, prostitutes, bureaucrats, workers, wives, actors, et cetera"; and one reader was given the doubtful impression that all these little lives are no more than mildly funny in a sordid, piffling sort of way.

There is no cleansing sense of tragedy, no humanizing awareness of "the tears of things," no flash of that illumination which is the essence of all art worthy of the name—that white light of recognition which reveals a universal identity and transcends even pity as love does hate. Were such light ever to break for a moment upon this "humorist," it would be his present obsession with the apparent chaotic separateness of human lives that would strike him as the one real source of the comic.

In view of the nature of the tremendous task undertaken by the Soviets, it is perhaps not strange that the tendency to limit reality to the sense level should predominate in contemporary Russian literature, as it seems to do, if the work that comes to us be fairly representative. But if one be looking, as from a height of time, for the comic in the apparently prevailing Russian philosophy, as revealed in its available literature, surely it could be traced to the curious confusion of ideas whereby the characteristic cultural error of "bourgeois" civilization has, for the time at least, been intensified and adopted as central in the Soviet world-view!

* * *

Surely the higher human values — characteristically scorned by Soviet writers as mere "fantasy"—are not the creations of the "bourgeois" spirit. Quite the opposite is the truth. The fatal fact about the "bourgeois" spirit is that it is essentially materialistic. The very individualism that the Soviets would abolish is only the logical social outgrowth of the materialistic philosophy.

If men believe profoundly only in material values, which appertain only to the animal in us, why trouble greatly over the higher human values that distinguish us from the beast, and that have been evolved through so many ages of aspiration and struggle and suffering? And if to stay alive be not merely the first, but the only, matter of importance, then Zostchenko's substitution of the cruelty that is the comic for the sympathy that is humor is perhaps justifiable.

It is Zostchenko's avowed belief that his is the "scientific" and therefore the only defensible view of human life. But, comically enough, it was the "bourgeois" spirit in its heyday that developed that now outmoded superstition of "scientific reality."

Those who are aware that prevailing conceptions of reality are of profound importance in the everyday relations of men who never consider such matters at all may find reason for a high hope in the point suggested above. For although, from the Soviet viewpoint, we of the "bourgeois" nations seem to lag woefully in social progress, yet in the realm of fundamental ideas, where the patterns of the future first take form, already our trend is distinctly away from the old bestializing materialism. May not our social lag, then, distressing as it may be made to seem at the moment, prove to be only the delay of a saner preparation for an inevitable social change?

* * *

THE CUNNING MULATTO. By Fletcher Pratt. (Harrison Smith & Robert Haas, New York City.)

FICTION detectives will have to look to their laurels. Ellis Parker, detective in fact, makes a good start toward showing them how, not to say showing them up, in the case of "The Cunning Mulatto," and other cases, as told to Fletcher Pratt and put into a book.

This Ellis Parker is just a small-town detective, habitat Mount Holly, N. J., radius of activity Burlington County, but he has been detecting 42 years and has worked on about 300 major crimes. In all but 12 of the cases he has obtained convictions, which causes Fletcher Pratt to comment that he is probably the best detective in America if not in the world. That may be putting it a little strong, but it must be admitted that Ellis Parker is pretty good. Just as good and maybe a little better than the fiction detectives, with all the facts on his side.

F. A. B.

* * *

IN the matter of writing child verse, A. A. Milne attained the uncrowded region of equals 11 years ago with "When We Were Very Young." When the book first appeared, there was no great enthusiasm for it, either among the public or the booksellers.

"The one bookstore in New York," the publishers declare, "which had the wisdom and enthusiasm to promote the book was the Washington Square Bookshop. They actually sold, in three months, more than 400 copies. Considerably more copies were sold that year by the Washington Square Bookshop than by the largest jobber and wholesaler of books in the United States."

The 160th printing of that altogether lovable little volume has just appeared, and it is good to note how the verses still seem as new as morning, producing, as in the first reading, the old sense of delighted surprise.

All the verses, even the funniest of them, seem to live in an atmosphere of unclouded wonder, and once at least, in "Summer Afternoon," the authentic stuff of poetry is felt. Note it again:

Six brown cows walk down to drink
(All the little fishes blew bubbles at the may-fly).
Splash goes the first as she comes to the brink,
Swish go the tails of the five who follow . . . .
Twelve brown cows bend drinking there
(All the little fishes went waggle-tail, waggle-tail)—
Six from the water and six from the air;
Up and down the river darts a blue-black swallow.

* * *

MARK TWAIN'S MARGINS ON THACKERAY'S "SWIFT." By Coley B. Taylor, (Gotham House, New York City.)

THE author was living as a boy in Redding, Conn., when Mark Twain moved into his home there 27 years ago, and the present little volume opens with a chapter of pleasing memories of the great man, his family and his friends during the years 1908 and 1909.

The remainder of the work is concerned with the humorist's marginal notations in a copy of Thackeray's "English Humorists," published in 1868. The penciled comments, although not intrinsically very remarkable, serve to reveal something of Mark Twain's mind and character; and the author's running commentary is interesting. The edition is limited to 950 copies and the book may be regarded, in a sense, as a Mark Twain "first."

Stories From Amazing Career Of Huey Long

Continued From Page One.

pire Long was careful to give the edge to the home boys. When the score stood five runs to none for Winnfield, in the last half of the ninth inning, he deliberately called a Winnfield player out at the home plate, when he was obviously safe.

At the end of the game the captain of the opposing team came up and said: "Long, I thought you were crooked, but you certainly gave us a break when you called that man out at the plate." Telling about it, Huey would laugh and say: "Why wouldn't I give 'em a break when my boys were five runs to the good. The dad-blamed fool didn't seem to realize that Winnfield had won the game."

Getting the Right Jury.

When he was practicing law in Shreveport, he was defending a man charged with some criminal offense. His client was as guilty as sin, and the State had the goods on him. It looked like a hopeless case but Huey could always think of something.

"They used to suspect me of a little sharp practice now and then," Huey related to this writer, with a twinkle in his eye. "Of course that was entirely unfounded. But I knew they suspected me and were watching me like a hawk. I knew practically every man on the jury panel. I could tell which ones were against me and which would be for me. So the morning before court opened, with the District Attorney and the Sheriff watching every move I made, I circulated around and whispered in the ear of every talesman I knew would vote to convict my client.

"I would say, 'How's the wife and children?' or 'How much cotton do you think you'll make this year?' When we came to pick the jury the District Attorney challenged every man I had spoken to, with the result that nobody was left on the jury except my friends. I got my man off. The Judge was so dam mad he nearly had a fit."

True, but misleading, in a few months Long came back to Louisiana from Washington to campaign for John B. Fournet, his candidate for Associate Justice of the Louisiana Supreme Court. The principal argument put forward by the opposition was that Fournet didn't know much law.

"Don't you pay any attention to lies like that," Huey told the voters. "John Fournet's name is on every law enacted by the Louisiana Legislature for the last seven years."

It was a literal fact. Fournet had been Speaker of the House four years and Lieutenant-Governor for three, and in those capacities it was his duty to sign all bills. Incidentally, Huey was talking to Fournet when he was assassinated.

Reforming a Drinker.

Once a lusty drinker, Huey swore off in his later years, and his persistent efforts to reform the habits of every one around him aroused both amusement and irritation. Take for example, the case of "Uncle Bill," for whom he got a good job with the State Highway Commission. "Uncle Bill" was getting along in years, but he had youthful ideas, and, with his new job he had the cash to gratify his tastes.

"How's Uncle Bill getting along?" Huey inquired a few months later. "He's drinking and running around too much," he was told.

"Is that a fact?" exclaimed the Senator. "I'll fix him. Cut his pay down from $250 a month to $150." It was done.

Some time later Huey inquired again how "Uncle Bill" was doing. "Still carousing around," he was told. "Dad-gum his old hide," said Huey. "This time I will really fix him. Cut him off the payroll and send him back to Winnfield. Raise his boy's pay $30 a month and tell him to send Uncle Bill enough for shoes and chewing tobacco."

"And now," Huey would relate afterward, "Uncle Bill is back home with his family and prays in church every Sunday morning. The way to reform a man is to shut off his source of supply."

Exasperated by Blunders.

Long was constantly exasperated by the blunders of his local leaders. He seemed not to realize that his unwillingness to have strong men around him was responsible. Standing in his hotel suite in January, in the midst of a score of high State officials, he complained bitterly about something which had been bungled in his absence, and, turning to this writer, exclaimed: "I ain't got a soul around me with sense enough to come in out of the rain."

During one of the many special sessions ordered by him he called a caucus of Long members of the Legislature. A girl reporter told him she'd like to attend it, because she had never been in a caucus.

"Don't waste your time," he said. "A caucus of this Legislature is nothing but a speech by Huey Long."

His restless, driving energy seemed almost inexhaustible. He moved with incredible suddenness and speed. I would talk to him outside the Senate chamber in Washington one afternoon, and call his office the next morning to learn that he had flown to New Orleans during the night. The next day he would be making a speech in the Senate.

But even Long had his physical limitations. Thirty seconds before he was shot he walked from the chamber where the House of Representatives was in special session, down the corridor to the Governor's office—for a purpose which will never be known—entered the anteroom, suddenly threw up his arms and wearily exclaimed:

"Oh, I have too much to do!"

He wheeled and strode out, to receive the bullet which killed him.



NE.

Books"

ther cases, as told to Fletcher Pratt and ut into a book.

This Ellis Parker is just a small-town detective, habitat Mount Holly, N. J., radius f activity Burlington County, but he has een detecting 42 years and has worked on bout 300 major crimes. In all but 12 of he cases he has obtained convictions, which auses Fletcher Pratt to comment that he is robably the best detective in America if ot in the world. That may be putting it a ttle strong, but it must be admitted that llis Parker is pretty good. Just as good nd maybe a little better than the fiction detectives, with all the facts on his side.

F. A. B.

* * *

N the matter of writing child verse, A. A. Milne attained the uncrowded region f equals 11 years ago with "When We Vere Very Young." When the book first ppeared, there was no great enthusiasm or it, either among the public or the booksellers.

"The one bookstore in New York," the ublishers declare, "which had the wisdom nd enthusiasm to promote the book was he Washington Square Bookshop. They ctually sold, in three months, more than 00 copies. Considerably more copies were old that year by the Washington Square ookshop than by the largest jobber and holesaler of books in the United States." The 160th printing of that altogether dvable little volume has just appeared, and t is good to note how the verses still seem s new as morning, producing, as in the irst reading, the old sense of delighted urprise.

All the verses, even the funniest of them, eem to live in an atmosphere of unclouded vonder, and once at least, in "Summer Afternoon," the authentic stuff of poetry is elt. Note it again:

Six brown cows walk down to drink
(All the little fishes blew bubbles at the may-fly).
Splash goes the first as she comes to the brink,
Swish go the tails of the five who follow . . . .
Twelve brown cows bend drinking there
(All the little fishes went waggle-tail, waggle-tail)—
Six from the water and six from the air:
Up and down the river darts a blue-black swallow.

* * *

MARK TWAIN'S MARGINS ON THACKERAY'S "SWIFT." By Coley B. Taylor. (Gotham House, New York City.)

THE author was living as a boy in Redding, Conn., when Mark Twain moved into his home there 27 years ago, and the present little volume opens with a chapter of pleasing memories of the great man, his family and his friends during the years 1908 and 1909.

The remainder of the work is concerned with the humorist's marginal notations in a copy of Thackeray's "English Humorists," published in 1868. The penciled comments, although not intrinsically very remarkable, serve to reveal something of Mark Twain's mind and character; and the author's running commentary is interesting. The edition is limited to 950 copies and the book may be regarded, in a sense, as a Mark Twain "first."

Stories From Amazing Career Of Huey Long

Continued From Page One.

ey Long was careful to give the edge to the home boys. When the score stood five runs to none for Winnfield, in the last half of the ninth inning, he deliberately called a Winnfield player out at the home plate, when he was obviously safe. At the end of the game the captain of the opposing team came up and said: "Long, I thought you were crooked, but you certainly gave us a break when you called that man out at the plate." Telling about it, Huey would laugh and say: "Why wouldn't I give 'em a break when my boys were five runs to the good. The dad-blamed fool didn't seem to realize that Winnfield had won the game."

Getting the Right Jury.

When he was practicing law in Shreveport, he was defending a man charged with some criminal offense. His client was as guilty as sin, and the State had the goods on him. It looked like a hopeless case but Huey could always think of something.

"They used to suspect me of a little sharp practice now and then," Huey related to this writer, with a twinkle in his eye. "Of course that was entirely unfounded. But I knew they suspected me and were watching me like a hawk. I knew practically every man on the jury panel. I could tell which ones were against me and which would be for me. So the morning before court opened, with the District Attorney and the Sheriff watching every move I made, I circulated around and whispered in the ear of every talesman I knew would vote to convict my client.

"I would say, 'How's the wife and children?' or 'How much cotton do you think you'll make this year?' When we came to pick the jury the District Attorney challenged every man I had spoken to, with the result that nobody was left on the jury except my friends. I got my man off. The Judge was so dam mad he nearly had a fit."

True, but misleading, in a few months Long came back to Louisiana from Washington to campaign for John B. Fournet, his candidate for Associate Justice of the Louisiana Supreme Court. The principal argument put forward by the opposition was that Fournet didn't know much law.

"Don't you pay any attention to lies like that," Huey told the voters. "John Fournet's name is on every law enacted by the Louisiana Legislature for the last seven years."

It was a literal fact. Fournet had been Speaker of the House four years and Lieutenant-Governor for three, and in those capacities it was his duty to sign all bills. Incidentally, Huey was talking to Fournet when he was assassinated.

Reforming a Drinker.

Once a lusty drinker, Huey swore off in his later years, and his persistent efforts to reform the habits of every one around him aroused both amusement and irritation. Take for example, the case of "Uncle Bill," for whom he got a good job with the State Highway Commission. "Uncle Bill" was getting along in years, but he had youthful ideas, and, with his new job he had the cash to gratify his tastes.

"How's Uncle Bill getting along?" Huey inquired a few months later. "He's drinking and running around too much," he was told.

"Is that a fact?" exclaimed the Senator. "I'll fix him. Cut his pay down from $250 a month to $150." It was done.

Some time later Huey inquired again how "Uncle Bill" was doing. "Still carousing around," he was told. "Dad-gum his old hide," said Huey. "This time I will really fix him. Cut him off the payroll and send him back to Winnfield. Raise his boy's pay $30 a month and tell him to send Uncle Bill enough for shoes and chewing tobacco."

"And now," Huey would relate afterward, "Uncle Bill is back home with his family and prays in church every Sunday morning. The way to reform a man is to shut off his source of supply."

Exasperated by Blunders.

Long was constantly exasperated by the blunders of his local leaders. He seemed not to realize that his unwillingness to have strong men around him was responsible. Standing in his hotel suite in January, in the midst of a score of high State officials, he complained bitterly about something which had been bungled in his absence, and, turning to this writer, exclaimed: "I ain't got a soul around me with sense enough to come in out of the rain."

During one of the many special sessions ordered by him he called a caucus of Long members of the Legislature. A girl reporter told him she'd like to attend it, because she had never been in a caucus.

"Don't waste your time," he said. "A caucus of this Legislature is nothing but a speech by Huey Long."

His restless, driving energy seemed almost inexhaustible. He moved with incredible suddenness and speed. I would talk to him outside the Senate chamber in Washington one afternoon, and call his office the next morning to learn that he had flown to New Orleans during the night. The next day he would be making a speech in the Senate.

But even Long had his physical limitations. Thirty seconds before he was shot he walked from the chamber where the House of Representatives was in special session, down the corridor to the Governor's office—for a purpose which will never be known—entered the anteroom, suddenly threw up his arms and wearily exclaimed:

"Oh, I have too much to do!"

He wheeled and strode out, to receive the bullet which killed him.

Pope Celebrating Mass for World War Veterans



—Associated Press Wirephoto.

POPE PIUS XI

OFFICIATING, Sept. 7, at pontifical ceremony in the basilica of St. Paul's Cathedral for 15,000 former soldiers who made a pilgrimage to Rome.

Massachusetts Insurance Plan

Continued From Page One.

quest of employers and to tell the workers the advantages of savings bank life insurance. In many cases their activities result in the establishment of an employer's agency which receives applications for insurance and transmits them, as well as premiums to a particular issuing bank.

Premiums may be paid to the banks monthly, quarterly, semi-annually or annually. There are no weekly premiums, as in the case of some of the companies.

"It is a common practice," Dr. Berman says, "for policy holders to make regular deposits with a savings bank and to authorize the bank to turn over to its insurance department, or in case it is not an issuing bank, to the insurance department of another bank, amounts equal to the regular premium as they become payable.

The size of the premiums is established by the State Division of Savings Bank Life Insurance, and is uniform for all the banks. The dividends to the policy holders differ, however, from bank to bank, depending upon the efficiency of each bank's insurance operations. Thus the thrifty insurance purchaser can shop around to see what savings bank is paying the largest dividends. The larger the dividends, the cheaper the insurance.

Dr. Berman finds that "Savings Bank Life Insurance is held to a great extent by workers and others receiving low incomes."

Analysis of Types.

"An analysis of applications for savings bank life insurance from Nov. 1, 1929, to June 30, 1934," he says, "indicates that approximately 50 per cent were wage earners, clerical workers or farmers; 12 per cent were from the professional and business classes; 25 per cent were home makers and students, and 13 per cent could not be definitely classified in any of the three foregoing groups."

Dr. Berman says that during the three months of 1934 for which records were available only 4.45 per cent of the total number of applicants sought as much as $5000 or more of savings bank life insurance, and only 2.2 per cent applied for as much as $6000 or more.

Coming to the technical side of insurance operations, Dr. Berman shows that the greatest factor in economy of the savings bank system has been the low cost of operation, due to the fact that no commissions are paid for selling the insurance. He cites the following ratios between expenses for operation and the premium incomes for the banks' insurance departments and for the ordinary insurance sold by the private companies:

	Savings Bank Ordinary Insurance Per Cent.	Private Company Ordinary Insurance Per Cent.
1922 — —	7.73	19.88
1927 — —	4.55	18.82
1932 — —	5.18	15.44
1933 — —	5.	14.14

In 1934, Dr. Berman says, the ratio of expenses to premium income for the system as a whole declined to 4.84 per cent. He does not give the 1934 figure for the private companies.

"A second reason for the lower cost of savings banks life insurance," Dr. Berman continues, "is that the system has enjoyed a more favorable mortality experience than that of the insurance companies."

Mortality Figures.

The estimated normal mortality figures, as everyone knows, are much higher than the actual figures. It is from this difference that many companies have built up their reserves or paid dividends to policyholders. Thus this group showing the lower percentage of the normal figures is in the better position.

Following is Dr. Berman's comparison of the actual to normal or expected mortality:

	Savings Bank Insurance Per Cent	Private Company Insurance Per Cent
1922 — —	45.36	53.68
1927 — —	43.74	53.78
1932 — —	39.85	63.10
1933 — —	36.77	63.31

Commenting on this wide discrepancy, Dr. Berman says:

Desirable Risks.

"Probably the most important influence aside from the age composition of the body of policyholders is the fact that as a general rule the savings bank policyholders are better insurance risks than those of private companies. One reason for this is the fact that since savings bank insurance is sold without the intercession of insurance agents whose income depends upon the amount of insurance they sell, it is probable that a larger proportion of insurance is sold to persons who are more desirable risks. Since the method of paying agents for selling industrial, or weekly premium, insurance places an especially weighty inducement upon these agents to get policyholders to take out as much insurance as possible, and since the applicant for industrial insurance is accepted without a preliminary medical examination, the likelihood of overselling less desirable risks is even greater in the case of industrial insurance than it is in the case of ordinary insurance.

"Another factor to be considered in accounting for the relatively favorable mortality experience of the savings banks is that their policies are as a rule held by persons of low or moderate incomes. It is generally agreed that a policy holder who has a policy of many thousands of insurance is not as a rule as good an insurance risk as is a small policy holder.

In Modern Plant.

"A third factor deserving of mention is the fact that, especially in recent years, savings-bank life insurance has been sold to workers in modern industrial establishments. The fact that in these plants the health of the workers is likely to be safeguarded to a greater extent than is the case with backward industrial establishments has probably resulted in the entrance into the savings-bank insurance system of a considerable number of wage-earning policy holders who are excellent insurance risks."

One of the paradoxical findings of Dr. Berman was the officials of the relatively small Massachusetts savings banks made more profitable investment of the life insurance funds than the highly paid officials of the large private companies. He cites the following rates earned on the assets of the company and those of the banks:

	Savings banks insurance per cent.	Private company insurance per cent
1922 — —	5.63	5.29
1927 — —	5.25	5.02
1932 — —	5.02	4.65
1933 — —	4.67	4.25

"As a general rule," Dr. Berman observed, "there is no great difference between the limitations placed by law on the kinds of property in which the two types of insurance establishments may invest their funds.

"The only important exception to this statement is that whereas the mutual savings banks of Massachusetts may invest only in real estate and mortgages within the state, the companies may make such investments anywhere in the United States.

The Chief Items.

"Data on the proportion of assets invested in various types of property by the banks and by the companies indicate that only three items are of importance, namely, mortgages, bonds and policy loans. Savings banks have in general invested a greater proportion of their funds in mortgages and a smaller proportion in bonds and policy loans than the companies. There is no reason to suppose that the investments in policy loans by the insurance companies have yielded a smaller rate of return than those of the banks. Nor is it possible to determine upon the basis of the available evidence that the banks' investments in bonds have been in general more profitable than those of the companies.

Dr. Berman after studying the criticisms against the Massachusetts system, finds that only one or two are valid and that these do not explain the system's extraordinary success. The complaints have been and are (1) that the system is subsidized by the State; (2) that it has been subsidized by the Savings Insurance League; (3) that the savings banks have charged insufficient expenses against their insurance departments, and (4) that the private companies pay higher State and Federal taxes.

Commenting on the State subsidy complaint, Dr. Berman finds that the State has spent a total of $551,146 on the system. "The evidence indicates," he says, "that the subsidy from the taxpayers cannot have been a factor of importance in bringing about a low cost of savings bank life insurance. Such a subsidy, since it is no longer in effect, obviously has nothing to do with the present low cost of such insurance."

Expense of League.

Answering the criticism regarding the Brandeis Savings Insurance League, a private organization, Dr. Berman says:

"First hand examination of the detailed financial records of the league for the period from 1908 to 1933 indicates that its expenditures in behalf of savings bank life insurance have not equalled as much as 1 per cent of the premium income of the whole system."

The question of charges made by the savings bank against their insurance departments is a matter for the individual banks, Dr. Berman reports. He says that an analysis of the operations for 1933 "does not justify the general conclusion that savings bank policyholders have been subsidized by the depositors." He finds that eight banks undercharged their savings departments $1751, while 13 banks charged their departments $38,390 more than otherwise would have been required.

"On this basis," he concludes, "it appears that as far as the system as a whole is concerned the insurance departments of the banks have paid $36,639 more than their 'proper' share of joint salaries and rent."

Dr. Berman reports that there is a difference in the tax burden of approximately 1½ per cent of the premium income in favor of the savings bank system. The companies pay fees from which the banks are exempt.

Comparative Cost.

Dr. Berman's report on the comparative cost of the insurance to the average policyholders is too complicated even to summarize in this article. The Associated Industries of Massachusetts, an organization of business men, has compiled figures, however, which strikingly illustrate the difference in costs of the company and the savings bank system. An announcement last year by the Savings Insurance League gave the following report of the Associated Industries' studies:

"Four industrial establishments, two each in Worcester and Springfield, with a total of 6000 employes were carefully studied. Some 5592 employes, or 93.2 per cent of the total, were found to be purchasing weekly premium insurance. The average premium paid per week per employe was $1.76. The investigation revealed the further fact that if these employes canceled their industrial insurance and used the same money to buy savings banks life insurance, they would be able to buy 2.39 times more insurance, or they would be able to buy the same amount of insurance at only 41.8 per cent of the present cost."

In transmitting Dr. Berman's report to Secretary of Labor Perkins, Commissioner Isador Lubin of the Bureau of Labor Statistics, who sponsored the study, said:

"With the great interest existing at present in all public measures relating to the greater economic security of the people of the country, this report has a peculiar timeliness and value."

Lubin might have been more specific and said that Dr. Berman's report might well serve as a handbook for legislators seeking to establish the Massachusetts system in their own states. Bills looking to this end have been introduced in several State Legislatures with little result—one was introduced at the last session of the Missouri Legislature. Dr. Berman's admirable study should revive the issue.

What Happened at Adowa

Continued From Page One.

repulse the Ethiopians if they took the offensive.

At 9 o'clock that night the Italian advance started. The army was divided into four brigades. The Second Infantry Brigade, commanded by Gen. Dabormida, consisted of two regiments, native militia and irregulars, with 18 guns. In Gen. Arimondi's First Infantry Brigade were one regiment of Bersaglieri (riflemen), one line regiment and native troops, with 12 guns. Gen. Albertone commanded the Native Brigade, which was composed of four native battalions and native irregulars, with 14 guns. The Third Infantry Brigade, under Gen. Ellena, had five line battalions, an Alpine battalion, a native battalion and a group of engineers, with 12 guns. There were altogether 14,319 fighting men, of whom 6400 were natives, and 56 guns—44 light mountain pieces and 12 quick-firers. The Italian force also included nearly 3000 other men in auxiliary services, such as transport and ambulance corps.

120,000 Ethiopians Lie In Wait For Advancing Troops.

Waiting for the advancing Italians—and apprised of their movements—were, according to the most detailed accounts, some 120,000 Ethiopian soldiers, spread about the vicinity of Adowa. About 80,000 of them were armed with rifles, the rest with spears and swords. There were thousands of horsemen, including 5000 Galla cavalrymen from the southern plains, notable riders and fighters. The town of Adowa was occupied by 15,000 men, headed by the redoubtable Ras Makonnen. In his own camp Menelik had 25,000 riflemen and 6000 of cavalry, as well as the 3000 foot soldiers and 6000 horsemen of his Queen, the Empress Taitou, who accompanied him to war. The Ethiopians had 42 guns and a large supply of ammunition.

Baratieri sent his men forward in three columns, separated by mountain ridges, with a fourth held back to follow slowly to a reserve position. Gen. Dabormida commanded the right column, Gen. Arimondi the center and Gen. Albertone the left. By dawn they were supposed to be in position along the heights centering on Mount Belah, a little to the east of Adowa, their flanks protected by deep ravines, a broad slope in front of them, and in hills a mile or so in the rear, Gen. Ellena's brigade of reserves.

Brigade Becomes Lost Because of Faulty Map.

Albertone had been directed to take up his position on the hill known as Kidane Meret, at the southern end of the Mount Belah front. But when, after hours of hard going over rough and narrow paths, he reached the place marked as his objective on the staff map, he found he was not on a hill but in a hollow. Something was wrong, and he decided it must be the map as guides said Kidane Meret lay some distance ahead. He pushed on, and at daybreak was close to the hill which the guides said was the one he sought. Without knowing it, he was two miles ahead of the position planned for him. The other advance brigades, now reaching their posts, also were unaware that he was not in his appointed place, as mountains shut off their view to the south.

Instead of leading his entire brigade to Kidane Meret (it seems that the hill ahead actually was so named and the staff map was inaccurate in placing it two miles back) Albertone sent a native battalion ahead to occupy it and reconnoiter. That scouting party met the enemy; with their clash began the battle of Adowa.

Toward the advanced battalion came a body of Ethiopian riflemen, advancing over the rough ground in skirmish line, firing and shouting. The Italian outfit — native troops—stood its ground for a time, while the number of assailants grew rapidly. Then it began an orderly retreat. But a rush of the dark-skinned warriors overwhelmed the rearguard and the retreat turned into frantic flight. Part of the battalion got back to the brigade, but it had lost 16 of its 18 white officers; 14 had been shot, two captured.

With Flanks Threatened, Albertone Falls Back.

Then the whole brigade was attacked. Thousands of Menelik's soldiers appeared in front and on the flanks of the Italian force, forming a crescent shaped line of battle. They advanced in groups, clustered around their chiefs. Despite the modern rifles, the attack was a scene of barbaric pageantry. Bright-colored battle cloaks swirled. The early sun glinted on spearheads and swords, on the ornamented shields and precious-metal armbands of chieftains. Some of the chiefs were mounted, the fierceness of their appearance heightened by the skin of lion or leopard over their shoulders.

Albertone's brigade was formed in a long line along the slopes of a hill called Adi Vetshi. He had 14 mountain guns to aid his rifles, but the Ethiopians brought artillery of their own into action. The assailants placed Hotchkiss quick-firers on a nearby hill and they proved to be more effective than the Italian guns, throwing shells with disastrous results into the opposing battery.

Albertone steadily repulsed frontal attacks, but his own men were dropping fast and the enemy kept pouring out of the hills. Masses of the Ethiopians were collecting on his flanks. He decided at last that he must try to rejoin the other brigades before he was completely surrounded.

Retreating Force Wiped Out; Commander Captured.

He left a battalion and two batteries manned by Sicilians to cover the retreat. The gunners were directed to "sacrifice" themselves to save the brigade.

They sacrificed themselves, but they could not save the brigade. The charging Ethiopians could not be stopped when they saw the enemy in retreat. With frenzied shouts of "Kill! Kill!" they surged up to the guns, heedless of their losses, swept over the batteries, over the rearguard, and closed in on the main body of the retiring force. Evidence of the devastating effect of that charge: Out of one battery of four officers and 62 men, one officer and two men survived; in the other battery of four officers and 73 men, four men escaped.

Step by step Albertone's brigade fought its way against the swarm of dark warriors, who pressed closer with every rush. Presently formations were broken and the fight became a hand-to-hand affair. It could not last long under those conditions. By early afternoon the brigade had been wiped out; except for a few men who had escaped singly or in small groups from the melee and had outrun their pursuers, its members had been killed, wounded or captured. Albertone himself was wounded and taken prisoner.

Second Brigade, Sent to Aid, Misled by Echoes.

While Albertone's doomed brigade was fighting for its life, the rest of the Italian army got into action. The two brigades under Arimondi and Dabormida had reached their positions on the Belah slopes as planned, and Ellena's reserve brigade had taken up its post in the rear. It was not until some of Arimondi's troops had been sent around to the southwestern slope of Mount Belah, where they had a view of the country to the south, that Baratieri learned Albertone's brigade was missing. When, a little later, the sound of artillery came from far ahead, he realized that the Native Brigade must be heavily engaged and possibly in need of help. To give support to the advanced section he sent Gen. Dabormida's brigade forward from its position on his right.

With some 4000 men, most of them white troops, and 18 guns, Dabormida moved down from the Spur of Belah and marched west. Albertone's hard-pressed force was three miles to the south, but the rescue column didn't discover that in time. The crags and gorges of that mountainous region played acoustic tricks with the booms of cannon and Dabormida mistook the direction from which the sound came. He marched on west, along a small stream, and into the Valley of Mariam Shavitu.

Along that valley, not yet in sight, crowds of Ethiopian fighters were advancing toward him.

Ethiopians Surround Gen. Dabormida, Cut Off Retreat.

The brigade halted and sent out a scouting party. It became clear then that Albertone was in the hills to the south, and Dabormida sent his contingent of native irregulars to find him. This group had gone only as far as the heights just south of its brigade when it encountered the van of the Ethiopian force emerging from the valley. There was a short, sharp fight on a high ridge, and the remnants of the irregular battalion were scurrying back to the main body, leaving as casualties their commander, Maj. de Vito, and all but one of his 14 white subalterns.

Gen. Dabormida quickly stationed his brigade in battle order, throwing a line of troops across the valley, placing others in heights at his left. The guns were kept in the valley, which was floored with bushes and tall grass.

A constantly increasing swarm of savage warriors hurled themselves time after time at this position, but for two hours or so the rifles and mountain guns of Dabormida threw them back. An Ethiopian battery opened up on the Italians, but was ineffective; return fire almost silenced it. Soon Ethiopian dead littered the field. The morale of the Italians was excellent. This was the way things were supposed to go when barbarians opposed a civilized army.

The attack weakened; the enemy seemed to have given up the attempt to dislodge the brigade. Dabormida ordered an advance. By bayonet charges, against slight opposition, he advanced his center and brought his guns up to a better position. His soldiers cheered lustily.

At this inappropriate time it was discovered that a mighty throng of Ethiopians was moving toward the brigade from the rear. Dabormida's line of retreat was blocked. The enemy was all around him.

Band Cut to Pieces When Ammunition Runs Out.

The only thing to do, Dabormida decided, was to fight back to the Belah hills and the support of Arimondi's and Ellena's brigades. So again the Adowa battlefield presented the spectacle of an isolated band of Italian troops slowly and desperately cutting its way through a swarming press of enemies. There were hours of it, under a violent sun.

The brigade reached another isolated group of comrades, a battalion which had been separated from the main body of the army by an Ethiopian charge and had resolutely defended itself since. The two forces joined.

Exhaustion of their ammunition at last ended the effective resistance of Dabormida's troops. Unable to beat off the enemy with gunfire, their ranks were quickly penetrated by fierce rushes, and the battle broke up into clumps of savage action. Some of the Italians, seeing further fighting was useless, surrendered—and became prisoners of war or were killed, depending on the impulsiveness of their captors. A few escaped among the rocks and brush. Gen. Dabormida and Maj. de Amicis, the gallant commander of the battalion which had joined him, went down fighting. Dabormida's brigade was destroyed. It gave the Ethiopians their toughest struggle of the day.

Ethiopians Swarm on Main Force; Three Battles in One.

Long before Dabormida's brigade had been conquered and while Albertone's battered troops were still putting up a fight, the main Italian force, with which Baratieri had remained, was attacked. Shortly before midday Menelik's wild warriors appeared suddenly on the Belah front. They had come through between the two advanced brigades. A rapid charge took them up to the eminence known as the Spur of Belah, on Arimondi's right, and from there many continued on to the heights where Ellena's reserves were stationed.

A charge of Bersaglieri failed to dislodge the Ethiopians from the spur. A rush of the tribesmen carried their line to high ground south of Arimondi—ground where Albertone's brigade would have been if it had taken the position planned for it. When Baratieri discovered Albertone's absence he had stationed a native battalion from the reserves at this place. But the Ethiopians brushed this force aside. Most of the native battalion fled without waiting for the enemy to come to close quarters; the rest, including the white officers, were buried under waves of the assailants. Col. Galliano, the commander, was killed after he had been taken prisoner.

Arimondi's brigade, on Mount Belah, was beset by enemies then, in front, on the right and on the left. It was under artillery as well as rifle fire. The numbers of the enemy seemed limitless.

The battle of Adowa had become three battles in one. Arimondi's force on Belah, Albertone's column to the southwest and Dabormida's band to the northwest were the centers of three boiling seas of action. The Ethiopians had fallen upon three separated parts of the Italian army, had isolated them from one another, and were separately overwhelming them.

Gen. Arimondi Killed as He Rallies His Men.

At Baratieri's order, Arimondi fell back to another eminence, Mount Rajo, where he would have Ellena on his right. The withdrawal was accomplished only by dint of severe fighting. Some of the Ethiopian charges carried right up to the Italian ranks. Gen. Arimondi was one of the casualties of the retreat—killed as he rallied his men to fight off one of those wild rushes.

The brigade reached Mount Rajo, but found no safety there. It was still under heavy fire, and the ever-advancing enemy threatened to flank it again. It could expect no aid from Ellena, who was having all he could do to defend himself. The soldiers were disheartened and suffering from exhaustion and thirst.

Baratieri realized that the best he could hope to do now was to save what was left of his army. He ordered the two brigades—the remnants of them—to retreat toward their fortified camp, leaving the two advanced brigades to their fate.

Down from the heights the Italian force struggled, and in three columns it set out through the Valley of Gundapta. For five or six miles the tired, beaten troops had to fight their way against enemies who seemed to be frenzied with lust to kill, who leaped and yelled madly and came on with utter disregard of bullets. Before the pursuit drew off, the retreating army, its wretchedness increased by the fact that its ammunition was almost gone, was thoroughly demoralized, little more than a mob in flight. The survivors of that march reached camp only because the foes that harried them made no serious effort to block their path. Before nightfall even the pursuit ceased. Many of the attacking thousands had been called off earlier in the afternoon to reinforce the host that had surrounded and was making an end of Dabormida's hard-fighting brigade.

Baratieri and Ellena, with their fellow fugitives, got back to their camp the next day, after resting part of the night. The camp was quickly abandoned and the Italian field force took up its headquarters well to the north. Most of Menelik's army dispersed a few days later. It had done its work.

Italian Loss 6678 Killed or Wounded, 3000 Captured.

The Italian loss at Adowa was close to 10,000 men—6678 killed or wounded and almost 3000 captured. An indication of the desperate character of the fighting is the fact that the dead—more than 5000—far outnumbered the wounded. The casualties were particularly heavy among officers; when their men were firing from a prone position, offering as small targets as possible to enemy bullets, these leaders sauntered along the firing line, scorning shelter, trying to uphold white prestige by appearing indifferent to danger. All the Italian artillery was left in the hands of the enemy.

Accurate figures on losses among the Ethiopians are lacking, but it has been estimated that about 7000 of them were killed and 10,000 wounded.

Among the Italian prisoners were between 1000 and 1500 native troops, and several hundred of them were punished by the Ethiopians as traitors. The punishment was multilation—the right hand and left foot of each were cut off.

Independence of Ethiopia Acknowledged in Treaty.

Peace came quickly after Adowa. General Baldissera arrived in Africa, supplanted Baratieri and reorganized the Italian forces, but refrained from attempting a new conquest of Menelik's kingdom. The Ethiopian campaign was unpopular with the Italian public of that day, and there was no immediate demand to "avenge Adowa." Instead, the nation's anger at the defeat was visited on the two men held chiefly responsible for it. Premier Crispi resigned and Baratieri was court-martialed, accused of negligence and abandoning his command. Acquitted, he left the army, retired to a provincial town and devoted himself, according to a biographer, "to study and works of piety." He died in 1901.

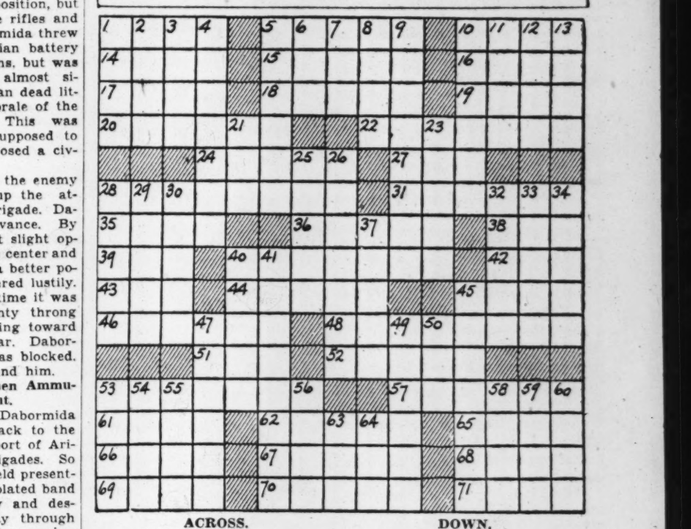
Before the year was out a new treaty between Italy and Ethiopia was signed at Addis Ababa. It annulled the Treaty of Uccialli, provided for the payment of an indemnity of about $4,000,000 to Menelik and the release of the Italian prisoners, and acknowledged the complete independence of Ethiopia.

Retired Civil Service Group Meeting

The Retired United States Civil Service Employes' Association of St. Louis will hold a meeting in the assembly room of the Central Public Library, Thirteenth and Olive streets, Wednesday evening, at 7:30 o'clock.

TODAY'S CROSSWORD PUZZLE

(The answer will be found in the Classified Advertising Section)



ACROSS.

1. Tardy.
5. Dinner course.
10. Bottom of the foot.
15. Dry and barren.
15. Gum resin.
16. Shakespeare's river.
17. Organ of aerial flight.
18. Fixed charges.
19. Look after.
20. Ridicule.
22. Sorts.
24. Baseball teams.
27. Term of address.
28. Opinion reached after consideration.
31. Occupant
35. Units.
36. Drunkard.
38. Neighborly gathering for work.
39. Insects's egg.
40. Devices for unclosing.
42. Beard of grain
43. Devoured.
44. Scarcer.
45. Proofreader's term.
46. By reason of this.
47. Steel workers.
51. American Indian.
52. Stone writing tablet.
53. Places for the breeding of rabbits.
57. Deep gorge with high, steep sides.
61. Butter substitute.
62. Bone of the leg.
65. Shelter for small animals.
66. Harvest.
67. Choose by vote.
68. Flower.
69. Nothing more than.
70. Recipient of a gift.
71. For fear that.

DOWN.

1. Statutes.
2. Melody.
3. Light variety of a color.
4. Lace or embroidery trimmings.
5. Calm.
6. Southern State; abbr.
7. Permit.
8. So may it be.
9. Catastrophe.
10. Planet with rings.
11. Across.
12. Solitary.
13. Aims.
21. Margin.
23. Rows.
25. Go in.
26. Devices for removing fruit pits.
28. Person who brings bad luck.
29. Join.
30. Keep back.
32. Lessen.
33. Not so old.
34. Canvas shelters.
37. Danger.
40. Make speeches: humorous.
41. Protected by Government grant.
45. Cut design used in painting or lettering.
47. Continent.
49. Leave empty.
50. Greek letter.
53. Crawling animal.
54. On the sheltered side.
55. Back.
56. Fodder pit.
58. Time long gone.
59. American General.
60. Bird's home.
63. Short for a man's name.
64. Frozen water.

ST. LOUIS POST-DISPATCH

DRAMA-MUSIC-MOVIES

PAGE 4H — ST. LOUIS, SUNDAY MORNING, SEPTEMBER 22, 1935.

Book Publishers Take Cue From Film-Makers

Writer for Screen Tells How Rapid Sellers Can Be Thrown Together, Following the Established Hollywood Method.

By H. H. NIEMEYER

HOLLYWOOD, Sept. 21.

THE movies are going in for real literature. That is the movie factories are saying, by way of their publicity departments, that Art, with a big A, is going to predominate from now on. They say it—and then order a new shipment of machine guns for a cycle of pistol pastorals and engage a bunch of pirates for blood-and-thunder sea stories, for the cinema magnates know exactly what is box-office and what is not. Every once in a while an almost genuine literary effort creeps into the movie cathedrals. Sometimes it does business, sometimes it does not. If it does it has to have the necessary tried and true situations expected by the cash customers.

Having succeeded, pretty well, in wrecking the legitimate stage, killing off vaudeville entirely, putting a crimp in musical comedies and now turning attention to grand opera, the galloping tintypes are having their influence on literature. Not, perhaps, on the world's better writers—although many an author who is supposed not to think in terms of money does see to it that his possible movie rights are protected in the contract with his publishers. But the writers of brisk and lurid popular reading matter, with an eye to the main chance, think in terms of celluloid.

Even the publishers of these rapid sellers are movie-minded. Idwal Jones, a lighter highbrow among magazine authors, who has turned to writing things for the film magnates, declares that the movie technique is being tried out by certain book publishers. "Just let's see," says Mr. Jones, "how this cinema construction works out in a book factory. To begin with we will pick a publisher who has no desire to soar into the empyrean—even if he could pronounce it—but just turn out books as an auto manufacturer makes cars, to sell fast, make profits and be quite satisfactory at the price. Nothing fancy, or hand-tooled, but just flivvers.

"He decides to make 70 books the coming year. His reading staff picks out 70 workable plots that have been tried often before and not found wanting. If they are original, they probably won't do. Literary geniuses seldom are original. Shakespeare never invented a plot, nor did Homer, nor Dante—at least so he has been told.

"'Ah, here's a good plot!' he remarks, rubbing his hands. 'It always was good. And I like the names of the characters.'

"After giving the genius whose submitted plot was liked a thumping sum, he engages a scenario writer to expand it to the size of a booklet.

"This takes about a month. It is submitted to the dozen sub-publishers on his staff. If it doesn't deal with inter-racial love affairs, race or class conflicts, or put Mexicans, Finns, Ethiopians, Englishmen or Tahitians in a bad light, one of the sub-publishers will decide to chance it. To have a product sell everywhere, it must be careful on prejudical matters.

* * *

"THEN four or five experts are engaged to write the whole novel out. A geodetic expert is hired to see that the geography is right. A historian will check up on the dates and ascertain who was King or President at the time. The Wardrobe Department will assure that everyone is correctly garbed, and that Lord Deuceace doesn't wear a bowler hat with his frock-coat when he goes to Parliament. Lords may do this in real life, but not in rightly prepared movies and books. The Property Department will suggest changes, advising that the Queen Anne furniture be ditched in favor of a good modern design of Sheraton, because it suggests a more gracious pattern of living, is in style anyway, and the last three best-sellers were all done in Sheraton.

"The heroine plays a grand piano in the drawing-room by candle light, and her voice is exquisite. She must have the proper songs, though; no old ones, and none that are copyright, or the publisher may have a suit for infringement on his hands. So he engages a pair of well-known song writers to do the lyrics, and, possibly, Eric Korngold, to compose the score:

"If it is discovered that she and the scheming Mme. Roccabruna from Monte Carlo are both brunette or blonde, the Cosmetic Department is fetched in to see who shall be changed. For the French edition of the book Mme. Roccabruna must be a tow-head, as fair as a Norwegian. The French will stand for blonde angels in art, but not in books, and assuredly not on the stage.

"Now the novel is set for the polishing. Seven novelists of the highest financial, if not literary, rank tackle the job, each rewriting it in his own way. None will know who rewrote it last, nor who will rewrite it next. Then, with a beating of drums it will be offered to the suffrage of the eagerly waiting public."

Will it be art? Well, what do you think? Mr. Jones, with his check coming in every Saturday night from the studio, refrains from going into that. But it works well in the movies. It always has if you consider just the popular films costing a bare million dollars or so. The highbrow movies are something else again.

* * *

FANCHON and Marco, with a lot of theaters on their hands in St. Louis and elsewhere and unable to get enough films to keep 'em all open, are going to turn producers on their own account. Of course if the courts decide, whenever they get around to it, that Warners, Paramount and RKO must sell to their St. Louis houses, maybe F. and M. will give up the idea, but right now the former brother and sister team of hoofers who became magnates via the stage presentation thing, are hot to start their own cameras rolling.

Strange to say, since they know a lot about musicals, they will produce musical films and they have Cab Calloway and his band already signed up and are negotiating with Jimmy Dunn to play the lead in their first offering. This opus will get under way next month without regard to the outcome of their legal entanglements and Mike Marco is looking into the all-color idea—looking into it with one eye at least while he keeps the other on the bank roll.

Jock Whitney, who did "Becky Sharp," you know, after the fashion of the rainbow, is about to begin another Technicolor feature. His Pioneer Studio has purchased an original story by Oliver H. P. Garrett called "Encore" and it will be made ready for screening at once. Seven other all-color films are reported to be on the Whitney schedule but "Encore" is the only one definitely set. That the new color is no passing fancy is shown by the fact that Walt Disney, one of the first to introduce it, still uses it with success and his imitators are countering with color of one type or another. Producers of feature pictures, too, are still tinkering with color in their laboratories.



Fredric March (upper left), Merle Oberon and Herbert Marshall in "The Dark Angel," at Loew's State Theater.



Barbara Stanwyck in "Red Salute," Ambassador.

Members of Audience Drafted for Jurors In Broadway Thriller

A PROMISING mystery melodrama, with a variety of new tricks, has burst upon the New York scene. It is called "The Night of January 16," and is a courtroom show on the pattern of "The Trial of Mary Dugan."

The plot concerns a minor Wall street king who loves his secretary. He discovers that it is necessary to make it appear that he has committed suicide and then dies, quite unintentionally. The secretary is charged with murder.

A jury for the trial is selected each night at random from members of the audience, and two endings to the play are possible, to fit verdicts of guilty and not guilty. In the jury on the first night were Jack Dempsey and Edward J. Reilly, counsel for Richard Bruno Hauptmann. When a handwriting expert on the stand said, "I am a master of an exact science," Reilly laughed out loud.

Novelty Short Film In Three-Dimension

The long-discussed films in three dimensions—which will appear to have depth as well as width and height—are to get their start with a novelty short subject entitled "Audioscopic," now under production. Audiences will probably see seltzer water spurting out of the screen and will have to duck picture baseballs that come toward them. At least, that's the type of trick promised. Pete Smith will be the master of ceremonies for the show.



Fred Astaire and Ginger Rogers in "Top Hat," at the Orpheum.

Amusement Calendar

Motion Pictures

AMBASSADOR—"Red Salute," with Barbara Stanwyck and Robert Young; "Born to Gamble," with Lois Wilson and H. B. Warner.

FOX—"Dante's Inferno," with Spencer Tracy, Claire Trevor and Henry B. Walthall; Jan Kiepura in "My Song for You."

LOEW'S—Frederic March, Merle Oberon and Herbert Marshall in "The Dark Angel."

MISSOURI—Jack Holt and Mona Barrie in "Storm Over the Andes"; "The Old Homestead," with Mary Carlisle and Lawrence Gray.

ORPHEUM—Fred Astaire and Ginger Rogers in "Top Hat," with Edward Everett Horton and Helen Broderick.

SHUBERT—"Bright Lights," starring Joe E. Brown with Ann Dvorak; Dean Jagger and Gail Patrick in "Wanderer of the Wasteland."

Stage Shows

GARRICK, GRAND OPERA HOUSE—Burlesque.

GRAND CENTRAL — All-girl revue, "Platinum Blondes."

Ted Shawn Dancers To Return Oct. 19

Ted Shawn and his men dancers, who presented a program at the Municipal Auditorium last February and have since been on tour in England, will return to St. Louis for one engagement, the night of Saturday, Oct. 19. Their appearance, at the auditorium, will be sponsored by the College Club.

Since last spring, Shawn has developed an entirely new program, the principal feature of which is a Greek "molpai," a 40-minute dramatic portrayal by the dance corps.

Cast of "Twentieth Century."

The cast for "Twentieth Century," Hecht-MacArthur satire which the Mummers will present at the Wednesday Club on Oct. 11 and 12, includes Viola Perle, Glenn Saxton, Al Hohengarten, Richard Hugo, Mickey Schneider, Rita Oberbeck, Bernard Galvin, Harvey Goodman, W. H. Holland, Wesley Gore and Warren Smith. Tryouts for "Rip Van Winkle," second major production, will be held Saturday, Sept. 28, at the Mummers' Studio, 4477 Olive street.

"Dark Angel" Reveals Improved Screen Taste

Silent Success of Decade Ago Rewritten and Produced With Finer Distinction—Movie Houses Appeal to Legion Visitors.

By COLVIN McPHERSON.

TEN years ago when we saw Ronald Colman and Vilma Banky in the silent—except for weeping—version of "The Dark Angel," many of us concluded that it was one of the grandest fleeting phantoms we had ever beheld. In the last decade, we have cherished the premonition sequence where the lovely Vilma, about to go to bed, seemed to know, some way, that her lover was ready to start on the long, long trail somewhere in France; we have loved the theatrical finish, where love triumphs over blindness. Now Hollywood has made the show again, with every resource from Lillian Hellman, brilliant author of New York's reigning dramatic success, "The Children's Hour," to fox-hounds that were once residents of the Busch kennels here. And "The Dark Angel" is again a swell show. In fact, anyone connected with the great California back-lot enterprise may well be proud. From start to finish, the drama at Loew's carries conviction. Some of the worth is accounted for in the fine writing, in the selection of new details to round out an old story. Yet much of it is to the credit of fine acting and direction. The surprise is Merle Oberon, who has taken on more normal eyebrows and the manner of youth so successfully as almost to obliterate her mincing Marquise Yorisaka or her purring wife in "Folies Bergere." She is a young Englishwoman, charming, in love with Fredric March yet eventually so burdened by grief, and playing so well under that weight, that she must be accounted a fine dramatic actress. Then I like Janet Beecher, a Jefferson City Missourian, who projects into a minor role a gifted intelligence. Her farewell to her boys as they leave for war is truly gripping. Fredric March digs into his role, Herbert Marshall wins sympathy for his somewhat too-tearful characterization. John Halliday, little Fay Chaldecott, even extra players are well chosen. The presentation of the war is in several tastefully chosen bits, the best of which is the stormy channel crossing. One thing only keeps "The Dark Angel" from being classed as a great picture. Since it first appeared, other pictures have stolen its stuff. It remains a No. 1 example of the worth of fine production, no matter what the theme.

* * *

TOP HAT. To explain why "Top Hat," at the Orpheum, is not also top-dog among this week's shows, it will be necessary (discounting "The Dark Angel") to review Hollywood's traditional shortsightedness, its mania for repeating anything which makes money. "The Gay Divorcee," about a year ago, was a clever show, an amusing show, a rhythmic masterpiece. It made scads of money. It was in the stars, therefore, that "Gay Divorcee" would be made over again under another name. "Top Hat" is the result. Exchanging Alice Brady for Helen Broderick, the cast is exactly the same. A simple case of mistaken identity, which could and should have been cleared up a dozen times before the end of the picture, takes the place of action. The settings, again in London and at a fashionable watering-place, are an orgy in glaring white neo-classic. Never have musical shows on stage or screen been required to have the plots and sub-plots of Dickens, Dostoievsky or Hervey Allen, but "Top Hat" rests on its oars too much. It might have been put over, nevertheless, by Irving Berlin's music, which does not quite reach the pace set by previous Astaire-Rogers pictures. This lengthy analysis, however, should not be taken to discredit "Top Hat" unduly. Fred Astaire, that delightful monkey on a stick, and his lovely partner, our own Ginger Rogers, are as winning as ever before. Dance ensembles are interesting, original and smartly staged.

* * *

BRIGHT LIGHTS. Sitting through the recent Joe E. Brown operas—"Circus Clown," "Six-Day Bike Rider" and "Alibi Ike"—I had my doubts that the boy was a great comedian. Now comes "Bright Lights" at the Shubert, which ought to entertain anybody. Whether Mr. Brown's exceeding versatility this time may be traced to his long experience in entertaining people is beside the point. His routines go over, with a bang. The story (every picture tells a story, you know) takes him from burlesque show to Broadway, where his happy home with Ann Dvorak is broken up by Patricia Ellis, sassiety gal. Before the romantic debris is reassembled, Joe has opportunity to go through all his stunts. At the Shubert also is "Wanderer of the Wasteland," with a long list of wanderers from the bright lights. Anna Q. Nilsson, Trixie Friganza, Raymond Hatton and Monte Blue, all as supporting players.

* * *

DANTE'S INFERNO. The spectacle of Hell, with a great many ancient jokes about same, is the principal entertainment to be found at the Fox Theater. Spencer Tracy, stoker on an ocean liner, goes to Coney Island to develop a side of his nature as crooked as a handful of confetti and after one dodge and another, rises to the top of the heap as an amusement king. But his sinfulness knows no bounds until a big pleasure liner he is operating catches fire at sea, and has to be beached, a la "Morro Castle." By an act of heroism, Spencer is able to wipe out all accounts and presumably settles down somewhere and raises lilies of the valley. The well-known hot place comes in once, by suggestion, in the engine room of liner; next as an unprofitable concession operated by Henry B. Walthall, a "nut" on the subject of Dante; third, as a big-time horror palace operated by Tracy, Walthall and company; next as a vision in Tracy's mind, and last, on the S. S. Paradise. The vision outdoes the other spots. There, Hell looks quite terrible, although with a regrettable percentage of impressionistic dancers among the guests. Sharing the announcements with "Dante's Inferno" is "My Song for You," a British film starring Jan Kiepura, the young Polish Caruso who now finally is in Hollywood.

* * *

RED SALUTE. With almost studied naivete, the main film at the Ambassador lets Barbara Stanwyck, a daughter of the U. S. Army, lean toward the most carmine Communism, until, in Juarez, Mexico, she meets a brave sojer, Robert Young, and he tames her, in the unpatented manner of "It Happened One Night," now as familiar to every movie-goer as the streets of Addis Ababa. Cliff Edwards steals the show, and would probably get the second picture, "Born to Gamble," as a bonus.

* * *

STORM OVER THE ANDES. The war between Bolivia and Peru comes to the screen at the Missouri. One of those before-breakfast imbroglios, with Jack Holt the ace and Mona Barrie the queen. Whether Jack wins Mona or dies is not quite plain, but the picture ends. Then there's the second one, "The Old Homestead."



Jack Holt in "Storm Over the Andes," Missouri.

Little Theater Picks Odets Play and Three Others

THE repertory of the Little Theater during the coming season will consist of Chekhov's "The Cherry Orchard," "The School for Husbands" by Arthur Guiterman and Lawrence Langner, "Wunderkind," by Gretchen Damrosch and Samuel Chotzinoff; "Awake and Sing," by Clifford Odets, and a modern comedy yet to be selected.

"The Cherry Orchard," one of the most significant serious plays in any language, has not had a major production in St. Louis in recent years, although it has been performed often in New York, principally by Eva LeGallienne's company. "The School for Husbands," an adaptation from Moliere, was a Theater Guild play of last season.

The play "Wunderkind," won the Little Theater prize for last year and will have its first production here. Its authors are the daughter of the famous conductor, Walter Damrosch, and the music critic of the New York Evening Post.

Of usual interest is the selection of Odet's "Awake and Sing." The author is regarded as the first important American playwright to develop since Eugene O'Neill. "Awake and Sing," story of Jewish family life in the Bronx, played to a long engagement on Broadway last season and has been reintroduced this fall.

The Little Theater plays will be directed by F. Cowles Strickland, who is entering on his third season here. Gordon Carter will again design the scenic settings. Pre-season tryouts, by which Strickland hopes to discover new players, will be held at the theater, 812 Union boulevard, on Wednesday, Thursday and Saturday evenings of this week. No requirements or fees are necessary.

Pacific Air Line in Pictures.

Even before service is started on the new Trans-Pacific air line, the setting will be used for a motion picture. In "Charlie Chan's Secret," Warner Oland will fly to Honolulu to solve another murder mystery.



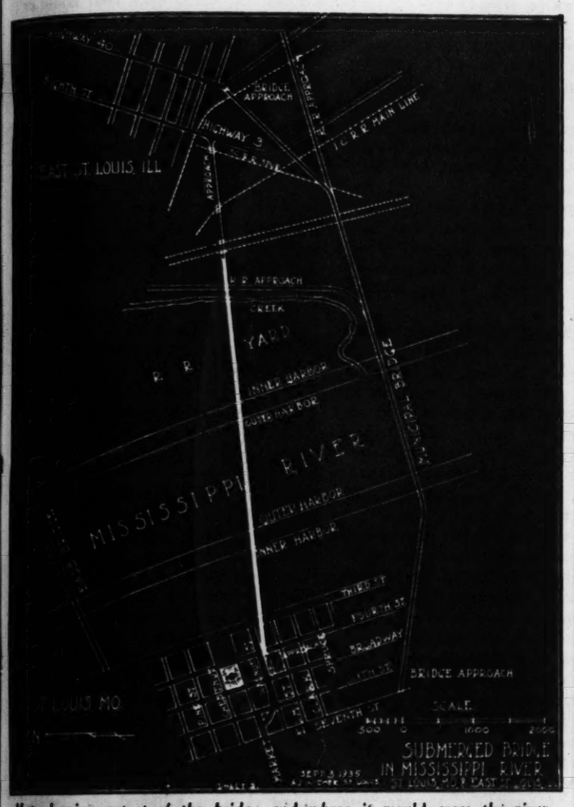
Sunday — September 22, 1935—Supplement of the ST. LOUIS POST-DISPATCH — Magazine



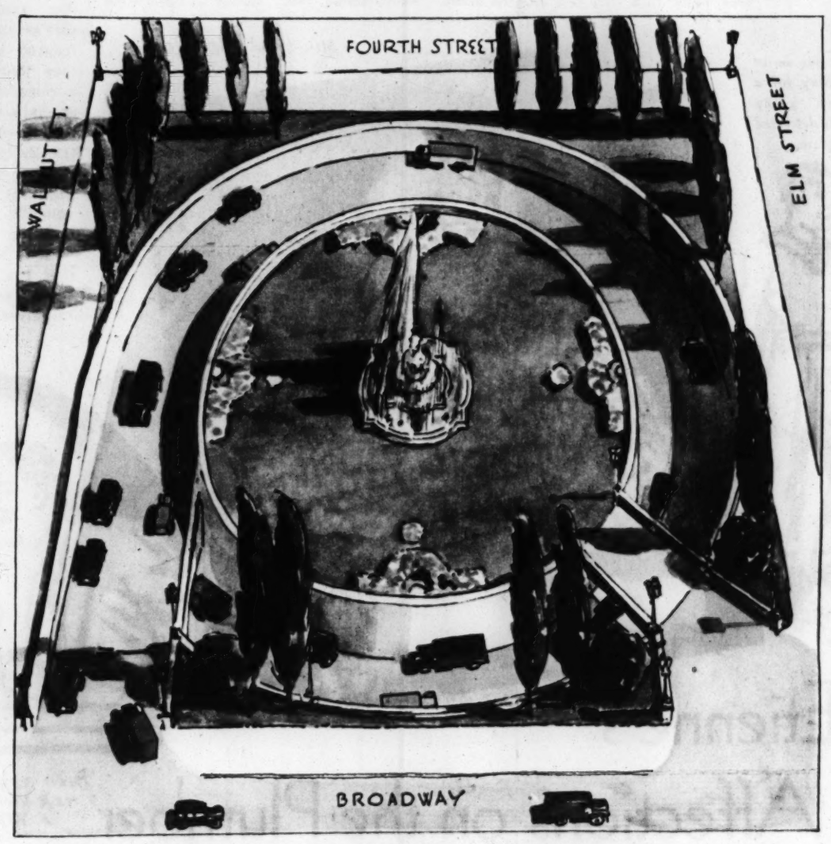
Chart showing interior construction of the proposed submerged bridge.

A Submerged Bridge for St. Louis Across the Mississippi

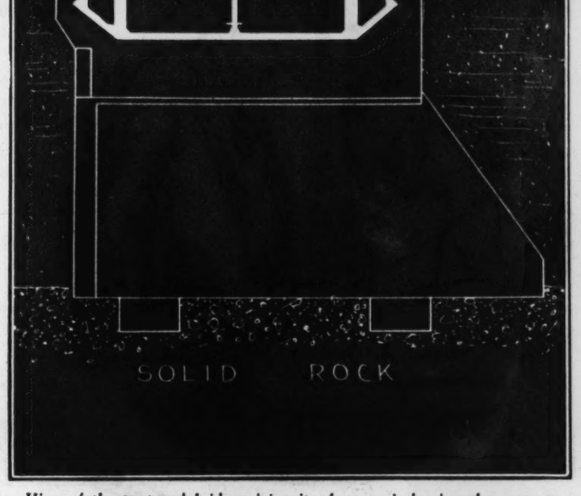
Proposed Underwater Tube Built With PWA Funds — for Which Application Has Already Been Made—Would Provide High-Speed Trafficway Between the City and Illinois.



Map showing extent of the bridge and where it would cross the river. Under the plans the St. Louis approach could be placed farther north instead.



Imaginative drawing, made from a chart, of the St. Louis approach to the submerged bridge. Automobiles would enter from the street level and go down a circular ramp.



View of the proposed bridge giving its shape and showing the supports on which it would rest. They would be grounded on rock bottom.

By a Member of the Post-Dispatch Staff

THE Mississippi River has had many experiences in its time. It has been discovered, swum in, paddled on, dammed, bridged, fought and raced on, dredged and fished. It has supported Indian canoes, ironclads and hydroplanes. It has been the scene of lovemaking and bootlegging, dancing and murder, baptizing and piracy. It has been navigated by lean gentlemen in armor and plump ladies in shorts. It would seem to be pretty difficult now to give the Mississippi a novel experience.

But human ingenuity has proved to be equal even to that. It has produced a plan for doing something new to the Father of Waters. A group of St. Louisans proposes to put an underwater bridge across the river.

The purpose, of course, is quite utilitarian—to provide a solution of a great traffic problem of the future, and at the same time enhance the distinctiveness of the recently approved river front memorial by an underwater tube, of revolutionary design, supplying a high-speed trafficway across the river.

Engineering problems have been worked out, designs drawn, and backers of the project have made formal application for a loan and grant of $11,965,125 from the Public Works Administration to carry out the idea. The first result of this action was an encouraging response from William M. Spann, Acting State PWA Director, who, after going over the plan, said: "It is one of the best things I have seen in the way of a forward movement for St. Louis — at least 10 years ahead of the times, but certainly feasible from an engineering standpoint." He indicated he would forward the application to Washington with his approval.

Sponsors of the project, which they call a "submerged bridge," are the designer, Arthur J. Widmer, architect and engineer; William H. Biebusch, engineer; Joseph P. Waddock, attorney, and Leslie E. Bright, insurance man. Before filing the PWA application they obtained from State authorities a charter as the Mississippi River Toll Bridge Trustees, under authority of a law passed at the last session of the Legislature, providing for construction of toll bridges by private agencies.

Widmer has had 32 years' experience in reinforced concrete design and has been identified with this type of construction in buildings, as well as bridges and viaducts, from coast to coast.

Final approval of the application would bring to St. Louis a link with the East Side radically different from any underwater crossing now in existence. It would provide for a 46-foot roadway through a reinforced concrete tube laid just below the normal low water bed of the river. This tube would be supported by concrete piers resting on solid rock, approximately 45 feet below the mud of the river bed. It is in this characteristic that the projected tube differs from tunnels under the Hudson River at New York, under the Detroit River and in San Francisco Bay, which are supported throughout their length by stable river or ocean beds.

Such construction under the Mississippi would be impossible, according to Widmer, because of the nature of the river bed, which is constantly shifting. Explaining the salient features of his design, he pointed out that in extreme flood periods the silt of the river bed is entirely scoured away by the current, which increases from six to 14 feet a second. In some floods the water actually reaches a depth of 140 feet. Consequently, any attempt to lay a tunnel at such a depth would be impracticable because the tremendous water pressure during floods would necessitate a design of such strength as to be too costly.

The submerged bridge, as proposed by Engineer Widmer, is designed to withstand great hydrostatic pressures, as well as the terrific horizontal thrust of the river's current. While anchored to rock by the piers, much of its weight would be supported by its own buoyancy, since in flood periods, the tube would be entirely surrounded by water. The outside vertical thickness of the tube would be 20 feet, inside height, 14 feet, outer width 83 feet, with upstream and downstream sides tapered to resist the thrust of the current. Ducts for pumping fresh air into the passage and drawing out foul air and exhaust gas are provided on either side of the roadway in the tapered spaces.

The site of the tube has been placed tentatively between the Municipal and Eads Bridges. It would run in a straight line, slightly diagonally across the river, with the western end near Broadway and Fourth street. An alternate approach site is suggested east of the Old Courthouse, in the midst of the river front memorial. The eastern approach would connect with Illinois State Highway No. 3 several hundred feet north of the Municipal Bridge approach. The length of the enclosed portion would be about 4200 feet. Widmer cites the convenient location of the western approach, accessible not only to the downtown district, but to through traffic along Market and Walnut streets. Entrance would be by means of a circular ramp, banked for high-speed traffic. The eastern end would open directly onto a highway approach, just east of Cahokia Creek. Part of this approach would be relatively high, so that westbound travelers would have a view of the St. Louis skyline before entering the tube.

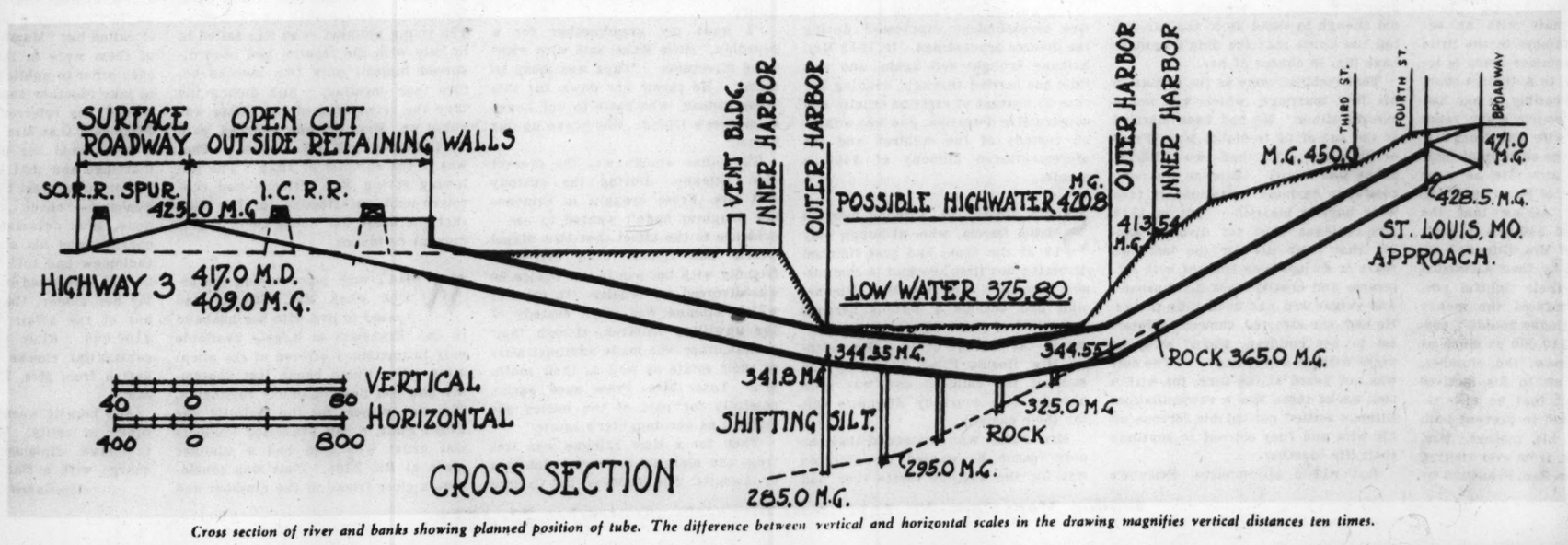
The proposed construction, according to Widmer, "embodies the use to enormous scale of bold combinations of accepted practices in design." Since the tube sections, 300 feet long, would be practically buoyant, they could be cast on shore, launched and floated to a point above the piers and sunk in place. The ends would be closed for this purpose by temporary bulkheads, which would be removed after adjacent sections were connected and made watertight. "To the uninitiated," Widmer says, "launching and sinking such long sections, weighing 7000 to 8000 tons, might appear unusual and difficult, but it need only be pointed out that the steamship Normandie, weighing many times as much and three times as long, was launched without difficulty."

Among the advantages of the submerged bridge as compared with the overhead type, Widmer says, is that maintenance cost would be much lower and damage to adjacent property on the river banks would be eliminated. In addition, there would be no danger to river traffic from projecting bridge piers and the harbor would be free of obstacles to its possible future use as a landing place for airplanes.

THE sponsors are willing that the project be taken in charge by the city or some other agency, such as the State Highway Department, but they are prepared to go ahead on their own initiative if their application is approved. The loan, comprising 55 per cent of the total estimated cost, would be paid off by toll collections of 10 or 15 cents for each car. The law under which the sponsors are proceeding creates their organization as a "public agency," and requires that the bridge become free as soon as the indebtedness is removed. Widmer believes toll collection would pay off the bonds within eight and a half years.

As a contribution to the cause of creating work, particularly for building trades, the designer points out that some five and a half millions would be spent in direct wages on the project, providing an estimated 6,600,000 man-hours of labor, about equivalent to the work of 3000 men for two years. All of these wages would be spent in St. Louis and vicinity, as well as a large part of the sums paid for materials.

"It seems conservative," says Widmer, "to say that the proposed bridge, because of its size, the boldness of its conception, and more particularly because it is of entirely different character from any other existing structure, would be the outstanding engineering feat of this period. It takes but little imagination to visualize the popular appeal of such a structure."



Cross section of river and banks showing planned position of tube. The difference between vertical and horizontal scales in the drawing magnifies vertical distances ten times.



Sally Plunkett.

Making a Profession of Worrying for Other People

The Unique Business Career Which Sally Plunkett Built Up for Herself Through Knowing How to Do All Sorts of Odd Jobs.

By a Special Correspondent of the Post-Dispatch Sunday Magazine

NEW YORK.



WHEN Sally Plunkett needed money all at once a year ago, she had no obvious way to get it. She had no profession. She knew nothing about business. And therein arose a new business which in a very few months made it doubtful that she would ever need money again. She has become famous as a professional worrier—a worrier for others, and for a fee.

Like hundreds of women cut adrift at the loss of some mainstay—often enough a husband—she felt utterly at sea when her need arose, along in 1934. Boston-bred, she had eloped to New York before she was out of school, and, though scarcely 40 years old, had four children and one grandchild. She had no way of making money. She was just one of those exceptional but rarely appreciated women—appreciated least of all by themselves—whose fame is limited to a few discerning friends and consists of being an impeccable housekeeper, of knowing how to bring up a servant, who can fix this, or where to buy that and, more important, what to do with it after it's bought.

She budgeted everything. She never left her house to the servants, though it was a large household and there were eight of them.

"They always hated me at first," she recalls with a smile. "But they respected me soon enough. They learned that though I permitted no juggling of accounts, I was scrupulously fair."

In 24 years of running her household—and really running it—she learned where to find all kinds of tradesmen and artisans, specialists in the needs of a big, well-kept and ordinarily social house. She knows where to find the best thick Devonshire cream or the finest turtle soup, and where that precious imported goblet can be put back together again.

Friends who lacked the knowledge, the time, the inclination or the taste, called on her for aid or advice. Other women who pride themselves on efficient households have faced the same sort of showdown that ultimately confronted her, and felt helplessly that they "didn't know how to do anything"—completely ignoring the vast store of specialized and useful knowledge that they have placed at the service of their friends for years.

That was not the case with Sally Plunkett; she recognized the lore was valuable. Once she gave it freely, but now she sells it.

"The amusing thing," she says, "is that I'm getting paid for the knowledge I acquired and the things I did for myself and my own home, except that I've broadened my scope. I'm a general taker-on of all domestic routine responsibilities. For instance, at a fixed fee, I will open your house or apartment, see that everything is dusted and in place—soap in the bathrooms, sheets on the beds, flowers in the vases, food in the icebox and your servants all lined up to bow to you when you arrive. I'll even notify your friends that you're in town again.

"For the host of other things I do, my clients pay no more than they would if they shopped themselves. I get my fee in commissions from the seller. I'll hire servants and delve into their references, but the employment agency pays me.

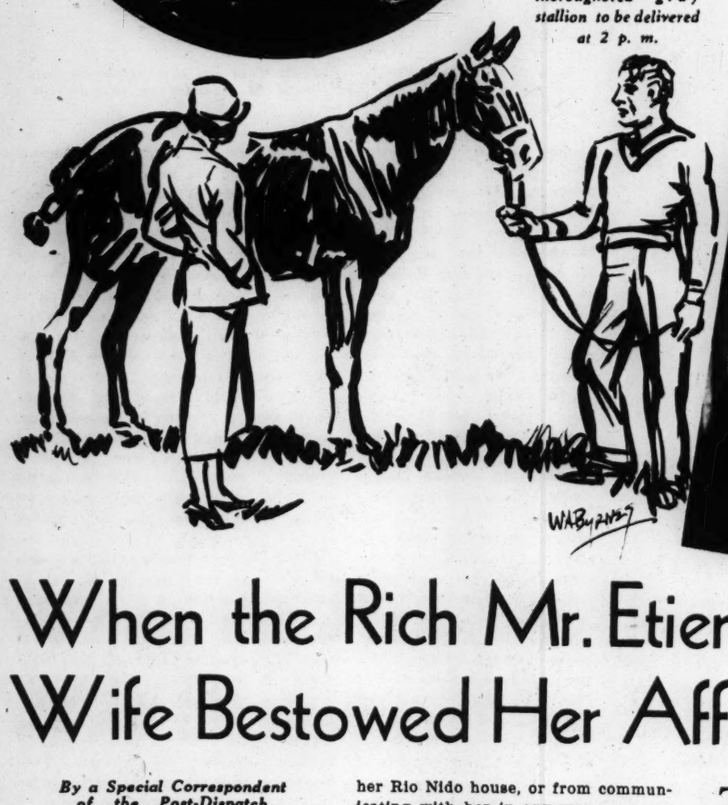
"A WOMAN I never saw wired me from California that she was coming to New York, would be in town three days and would I please get a complete wardrobe for her for a round-the-world cruise. She gave me her measurements and some of her likes and dislikes. When she arrived, I had everything assembled—some 50 dresses for various occasions and their accessories. I also had an expert fitter on hand to make any alterations if necessary. She tried on everything and was so pleased she bought everything I selected. And an expert maid packed them perfectly. Her bill was nearly $4000, but that was the regular marked price which she would have had to pay if she shopped personally—and you can imagine the running around she would have done in the limited time at her disposal. The shops gave me a liberal commission."

One of the unique orders she filled came in at 9 a. m., calling for a thoroughbred gray stallion, 17 hands high, to be delivered to a banker's stable by 2 p. m. It was. At another time a retired stock broker asked her to find

(Concluded on Page 7.)



A retired stock-broker asked her to find him an accordion teacher.



An order came in at 9 a. m. calling for a thoroughbred gray stallion to be delivered at 2 p. m.

Mrs. Mabel Etienne.



When the Rich Mr. Etienne's Wife Bestowed Her Affections on the Plumber

The Court Pronounced Mrs. Etienne Guilty, but Said the Husband Must Look Elsewhere for Redress.

By a Special Correspondent of the Post-Dispatch Sunday Magazine

SAN FRANCISCO.



WHEN that stern-featured, elderly industrialist, Joseph M. Etienne, discovered that his wife (for whom, at 40, life is well begun) was growing increasingly intimate with an enterprising young plumber in the little town where their summer home is located, he didn't run to a divorce court with his troubles. Possibly he had had his fill of divorce courts many years ago when his first wife won from him $500 a month and the custody of their two children. At any rate he went instead to the court of Superior Judge Hilliard Comstock asking that the plumber be assessed $10,000 in damages for as much of Mrs. Etienne's affections as he had by then succeeded in diverting from their rightful possessor. Why he wanted the money isn't clear, since Etienne couldn't possibly have needed $10,000 as much as Sherman Bartholomew, the plumber, did. But some clew to his motives may lie in the fact that he also requested an injunction to prevent both Bartholomew and his mother, Mrs. Helen Bartholomew, from ever visiting Mrs. Etienne in her San Francisco or her Rio Nido house, or from communicating with her in any way.

It took the Superior Judge 11 months to find the answer, or, rather, to find that it wasn't his business to find any answer. Etienne wasn't given the $10,000 and his wife may still receive any visitors she fancies. But that is not the beginning of this story. Etienne's experiences in courts of civil law go back to the time, years ago, when his daughter, now a grown-up married woman, was just old enough to stand up to the bar and tell the Court that she didn't want to have him in charge of her.

That incident came as the climax to his first marriage, which was not a success either. He had been married at the age of 25 to Mabel Mary Frese of Chicago. They had two children, a boy and a girl. Etienne was successful in business. Presumably they were happily married. But in 1912 Mrs. Etienne sued for divorce, saying that their life for the last two years or so had been fraught with bitterness and cruelty, that her husband was vulgar and had been rude to her. He had, she asserted, showed no interest in her children, stayed away at night without explaining. . . . The suit was not heard at the time, for within two weeks there was a reconciliation, Etienne settled part of his fortune on his wife and they set out to continue their life together.

But within six months, Etienne's lawyer was suing him for his fee, alleging that he had prevented a scandal by getting the name of a presumptive corespondent suppressed during the divorce proceedings. In 1913 Mrs. Etienne brought suit again, and this time she carried through, winning her case on charges of extreme cruelty and constructive desertion. She was awarded custody of the children and the aforementioned alimony of $500 a month.

SOON afterwards, Etienne married Mabel Garcia, who, although only 19 at the time, had just finished divorcing her first husband, a commission merchant. The first Mrs. Etienne, who had become a serious nervous case, died of heart disease soon afterwards—at the age of 36. Her mother, Mrs. Rosina Frese, took over the care of the children and was soon brought into court by Etienne's suit for their custody.

Mrs. Frese, who contended that the only reason he wanted the children was for the $50,000 estate they had inherited from his first wife, brought the girl, then only 13 years old, to testify.

"I want my grandmother for a guardian," little Mabel said with withering directness. "Papa was mean to mama. He threw her down for this other woman, who came to our house as mother's friend. She broke up our home."

The other woman was the present Mrs. Etienne. During the custody suit Mrs. Frese brought in evidence her daughter hadn't wanted to use—evidence to the effect that Mrs. Mabel Garcia had indeed been extremely friendly with her son-in-law before he was divorced for cruelty. In spite of which Etienne was given custody of the unwilling children, though their grandmother was made administratrix of their estate as well as their mother's. Later Mrs. Frese sued unsuccessfully for part of the money she claimed as her daughter's estate.

Then for a time Etienne was free from the alarums and recriminations of lawsuits. His business, the Cyclops Iron Works, prospered. Mrs. Etienne concentrated on bringing up three children—two of them offspring of Etienne's first marriage, one the son of her first husband. They lived here in San Francisco and had a summer home in Rio Nido, about 50 miles north of the city.

It was the remodeling of that summer home that brought about Mrs. Etienne's intimacy with Bartholomew. The young plumber, who was called in to help with the repairs, had been divorced himself only two months before their meeting. And during the time the renovating of her house was going on, Mrs. Etienne boarded with Bartholomew and his mother. That was in the summer of 1933. The following spring Mrs. Etienne had conceived such an affection for Rio Nido that she made her house there a permanent residence.

WHAT took place during the period when Mrs. Etienne had ceased to live with her husband in San Francisco is largely available only in testimony offered at the alienation trial, which began last September and was never publicly completed. The star witness for the plaintiff was Floyd Flair, a San Francisco commercial artist who also had a summer place at Rio Nido. Flair was considered a close friend of the plumber and had also become well acquainted with Mrs. Etienne.

His testimony amounted to this: That he knew of many occasions when Bartholomew and Mrs. Etienne spent the night together on board her yacht, in transient cottages and in San Francisco hotels. That they displayed affection openly in public. That after a few drinks Mrs. Etienne would sit on Bartholomew's lap. That the plumber called her "Mammy." That the two of them were in the habit of kissing each other in public and that they used to joke together about her husband, to whom they referred as "frozen pan." Flair said that Mrs. Etienne frequently mentioned her unhappiness in her marriage and that he had heard Bartholomew suggest that she divorce her husband—"check out," as he had done. Most devastating of the artist's charges was his statement that Bartholomew had told him privately that he was interested in Mrs. Etienne only for her money, that he hoped to get out of the affair with a yacht and $100,000. Flair knew of gifts and substantial checks the plumber had gotten from Mrs. Etienne already, he said.

She herself wasn't given an opportunity to testify. No sooner had Bartholomew finished denying each charge with a flat statement, "It's a

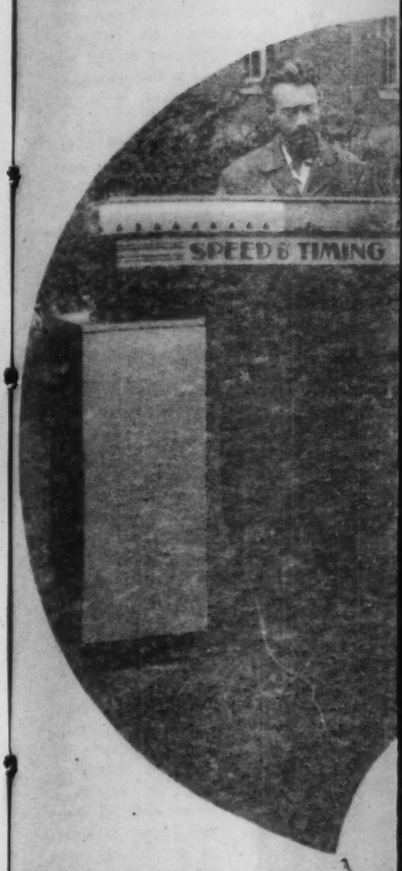
(Concluded on Page 7.)





Sherman Bartholomew.

Science Sea... of AUT... DRIVE...



Apparatus for conducting the speed and timing test. During the time that the two cars are visible, traveling at different rates of speed, the person being tested must estimate when and where the faster car will catch up with the slower.

By a Special Correspondent of the Post-Dispatch Sunday Magazine

BOSTON.



CERTAIN congested metropolitan centers may have spectacular traffic troubles, but the State of Massachusetts is more generally and persistently bothered with the dangers and annoyances of clogged streets and highways than any other part of the country. Its roadways are mainly converted from the lanes and post roads of Colonial times—picturesque perhaps, but narrow and treacherous. And although only five states are smaller, none is more densely populated. Massachusetts has 10 times as many people per square mile as Missouri, say. And every year 300,000 visiting motorists compete for right of way with the 1,085,000 who are there already. If careless driving has turned some of our highways into fields of slaughter, those in Massachusetts might well be worse than any other.

Maybe that is why this State is more likely to listen to reason than most, why it has already made considerable progress in the regulation of traffic. And perhaps that is why Dr. Harry R. De Silva, psychology department head at Amherst, has found such a ready hearing for newly-discovered principles that he hopes will be currently accepted soon throughout the country.

Dr. DeSilva has found that driving holds hazards hitherto unsuspected or only guessed at. He has found that many accidents formerly attributed to carelessness or unavoidable road conditions are really caused by physical deficiencies drivers may possess as innocently as a typhoid carrier possesses the seeds of an epidemic—without ever knowing it. Glare-blindness, for instance, is a fairly common and very dangerous ailment. Those who have it may never find it out. Yet it may be possible to cure it altogether by a slight change in diet. Even if it prove incurable, those who suffer from it can be told to guard against its effects before they find themselves impaled on a broken steering post, or smashed against an unshatterable windshield.

That is only one of the many phases of the traffic accident problem that have come within the scope of Dr. DeSilva's investigations. He has developed several mechanical devices which may become standard. His portable "electric eye" measures with precise accuracy the speed of passing automobiles and may eventually be used to enforce his decision—which will be considered for legislation—that 60 miles an hour should be the absolute maximum speed of automobiles anywhere in the State. Since this, like Dr. DeSilva's other conclusions, is not based on guesswork, there

Science Searches Out the WEAKNESSES of AUTOMOBILE DRIVERS

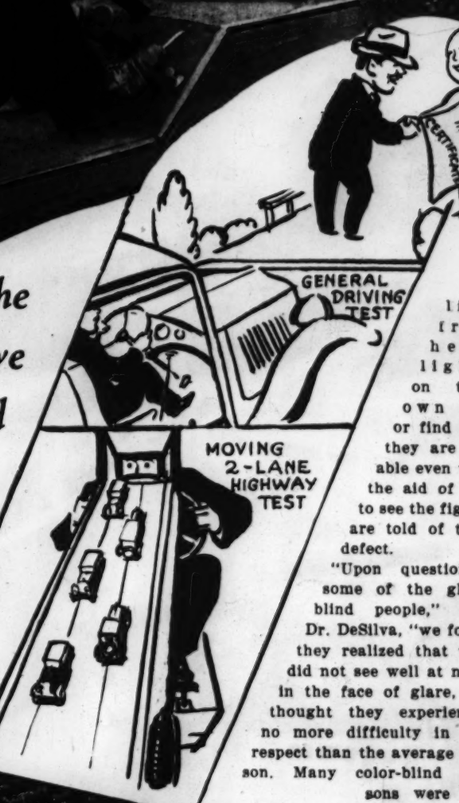


Apparatus for conducting the speed and timing test. During the time that the two cars are visible, traveling at different rates of speed, the person being tested must estimate when and where the faster car will catch up with the slower.



A test of the rapidity with which a driver can transfer his foot to the brake after a light flashes on.

The Exhaustive Series of Tests, Worked Out by Dr. Harry R. DeSilva, by Which Driving Ability and Technique Can Be Judged.









The general driving test, in which the subject at the wheel peers down a mechanical model of a two-lane highway.

By a Special Correspondent of the Post-Dispatch Sunday Magazine

BOSTON.



CERTAIN congested metropolitan centers may have spectacular traffic troubles, but the State of Massachusetts is more generally and persistently bothered with the dangers and annoyances of clogged streets and highways than any other part of the country. Its roadways are mainly converted from the lanes and post roads of Colonial times—picturesque perhaps, but narrow and treacherous. And although only five states are smaller, none is more densely populated. Massachusetts has 10 times as many people per square mile as Missouri, say. And every year 300,000 visiting motorists compete for right of way with the 1,085,000 who are there already. If careless driving has turned some of our highways into fields of slaughter, those in Massachusetts might well be worse than any other.

Maybe that is why this State is more likely to listen to reason than most, why it has already made considerable progress in the regulation of traffic. And perhaps that is why Dr. Harry R. De Silva, psychology department head at Amherst, has found such a ready hearing for newly-discovered principles that he hopes will be currently accepted soon throughout the country.

Dr. DeSilva has found that driving holds hazards hitherto unsuspected or only guessed at. He has found that many accidents formerly attributed to carelessness or unavoidable road conditions are really caused by physical deficiencies drivers may possess as innocently as a typhoid carrier possesses the seeds of an epidemic—without ever knowing it. Glare-blindness, for instance, is a fairly common and very dangerous ailment. Those who have it may never find it out. Yet it may be possible to cure it altogether by a slight change in diet. Even if it prove incurable, those who suffer from it can be told to guard against its effects before they find themselves impaled on a broken steering post, or smashed against an unshatterable windshield.

That is only one of the many phases of the traffic accident problem that have come within the scope of Dr. DeSilva's investigations. He has developed several mechanical devices which may become standard. His portable "electric eye" measures with precise accuracy the speed of passing automobiles and may eventually be used to enforce his decision—which will be considered for legislation—that 60 miles an hour should be the absolute maximum speed of automobiles anywhere in the State. Since this, like Dr. DeSilva's other conclusions, is not based on guesswork, there is every reason why they will have more than legislative backing. When Massachusetts completes its already advanced program for traffic regulation, it is likely that the eye specialist will be called in to achieve what no yelling cop can cope with.

Almost 600 drivers have already taken the elaborately ingenious tests Dr. DeSilva uses in forming some of his analyses. Many of these discovered for the first time that they were abnormal in certain respects, some that they shouldn't be driving at all, others that they must drive with more than ordinary discretion.

The tests are the upshot of three years' work Dr. DeSilva has been carrying on with backing from the Governor's Committee on Street and Highway Safety, the Rockefeller Foundation, the scientific honorary fraternity of Sigma Xi, the FERA, the Works Progress Administration and the Massachusetts Registry of Motor Vehicles.

THIS assistance from the FERA enabled him to assemble a portable testing laboratory, intended to have such popular appeal that visitors at fairs and expositions would voluntarily take the examinations. It was so compact it could be moved on a truck. It was taken to the Eastern States Exposition at Springfield, Massachusetts. Some 2500 were tested there, 2000 more at the Boston Automobile Show, 1000 at Amherst College and several hundred at various other places. It requires only 20 minutes to go through the whole series.

Modeled to a certain extent on the tests given Flying Corps applicants, several of them employ dummy machines—sections of a real automobile, with steering gear, dashboard, windshield and regular driver's seat. There are 11 of them altogether, each designed to test a particular skill necessary for competent management of an automobile, though one or two combine several elements in driving in order to find out how much a person is distracted by one reaction, how much that cuts away from his skill in another.

One of the most ingenious is intended to discover the driver's reactions in an emergency. The subject is seated in a regular driving seat, fitted with steering wheel, foot brake, emergency brake, clutch pedal, accelerator, self-starter, ignition switch, gear lever. Stretching out in front of him is a miniature highway with miniature cars moving at various speeds on its two lanes. The apparatus is made realistic by having the driver see the highway through a miniature windshield, made to fit close to his eyes. The driver sits in his seat as if he were driving one of the miniature cars. Suddenly he is confronted with a series of near crashes. In three minutes he is up against it in a swarm of emergencies requiring, one after another, every device intended to control the car. He meets situations so unexpected that it would be unlikely for a normal driver to encounter all of them in a lifetime. During the test they are all crammed into three minutes, during which time he has a chance to show what he could do if he were confronted with the same conditions in a real car on a real highway. But no matter how skillful he is, he will be unable to avoid at least one crack-up during the test.

That is a method of finding whether a person is cool, imperturbable and skillful enough to be temperamentally a safe driver. His various skills—ability to move his foot instantly from gas pedal to brake, to see at night, to judge distances and so on—are examined individually. His hearing is tested with an audiometer, his visual acuity with the Landolt ring test, a standard method. He is examined in routine fashion for color blindness (which would make it difficult to distinguish between red and green lights), for depth perception, distance judgment and ability to see out of the corner of the eye. Then comes something more special, the glare-blindness test, which has brought out a hazard about which most drivers are ignorant. Glare-blindness is the almost total inability to see anything when confronted with a bright light at night. Obviously, normal eyes are made temporarily ineffectual when faced with intense light. Glare-blindness is the inability to make an adjustment to this. When the normal driver is running along a dark road and is suddenly faced with a set of badly adjusted headlights which the approaching driver recklessly and discourteously refuses to dim, he can generally focus his eyes on the roadside or a safety fence until the passing car has gone by, then rapidly switch his own lights to "bright" and take in what is ahead. The glare-blind driver can't do this.

The apparatus Dr. DeSilva uses to determine this defect consists of a closed box similar to the late lamented peep shows of the penny arcade. When the subject looks through the eyepiece he is confronted with a typical scene on a dark highway, with a brilliantly lighted car approaching. He gets the illusion that the oncoming car driver is one of those odious fellows who never dim their lights, no matter how often other cars signal requests. The subject is given a switch with which to dim his own. When he fails to get a response, he can make his lights as bright as possible. When he does so he can, if his eyes are normal, make out the figure of a pedestrian standing on the right-hand shoulder of the highway. Those who require excessive light from headlights on their own car or find that they are unable even with the aid of this to see the figure, are told of their defect.

"Upon questioning some of the glare-blind people," says Dr. DeSilva, "we found they realized that they did not see well at night in the face of glare, but thought they experienced no more difficulty in this respect than the average person. Many color-blind persons were also unaware of their handicap. If this apparatus could be made available in all of the testing offices of our State motor registry, it would in time do much to teach glare-sensitive people to be more careful about their night driving.

Recent investigation has shown that night blindness is connected with a deficiency of vitamin A. Possibly it can be corrected or lessened by the addition of a plentiful supply of this vitamin to the diet of people so affected." (Vitamin A occurs in butter, cod liver oil, egg yolk, greens and oranges.)

Another common driving situation the motorist is called on to meet is the question whether a car seen far down a highway is moving or stationary. This was tested with a similar apparatus, a peep-show box equipped with a stop watch device. Inside was a miniature car on a miniature highway. The car moved slowly towards and away from the eyepiece and the subject was instructed to tell when it was moving, when it was not. The faculty to make this distinction is known as movement threshold. A person with very low movement threshold could tell within six-tenths of a second whether the distant car was moving or stationary. But many people could distinguish no movement for eight or ten seconds. A speeding car can travel a long distance in that time. This test was also made with a moving tail light.

Now suppose a car is moving at 70 miles an hour. The driver sees another car ahead. For six seconds he can't make out whether it is moving or stationary. If he assumes that it is moving when it is not, he might be right on top of it before he slows down. He may think he has plenty of time to pass what he believes to be a stationary car before another car comes up from the opposite direction, then discover to his horror that the other car is doing 25 miles an hour. With a high movement threshold his calculation may be several hundred yards wrong. Then he must be able to slam his brake on in a hurry to avoid a smash-up.

Dr. DeSilva found that there was an equal amount of individual difference as to various drivers' ability to apply the brake. In this test a regulation traffic light is mounted ahead of the dummy car. A timing device attached to the accelerator and the brake gives the length of the interval between the time the light flashes red and the time the driver's foot comes down on the brake. If he releases the accelerator too soon there is a loud buzz and the test must be repeated. Of course, this is a simplified test. Actually, a driver can't shift his foot as quickly when he is being distracted by using a steering wheel, throwing the clutch out and watching his mirror—all in the same second, as happens when he is actually driving. So Dr. DeSilva has worked out a similar device which can be used on a real car in real traffic. But there is considerable point in finding the minimum reaction time it takes to jam on the brakes. If you add that to the time it takes to see whether a distant car is moving and take into consideration certain other factors, it is possible to find at what speed it is safe for a certain individual to drive his car. There are numerous other elements.

Dr. DeSilva worked out a test for steering ability, which shows how much skill a driver can develop in holding a car to the road when it has an unusual tendency to sway. He developed another to test the accuracy with which a driver can estimate the point where one car overtakes another on the highway. In this the subject sits facing a section of miniature highway on a level with his eyes. Most of the highway is hidden by a partition marked off with a series of numbers. Suddenly two little coupes appear in the aperture to the left of the partition, one rapidly gaining on the other. Both disappear behind the partition before the first is overtaken. The subject is asked to name the point where he thinks the pursuing car came up with the other and to press a button at the time he thinks this occurred.

VERY few can make a perfect score. Usually the estimate is that the two cars met before they did. People too far wrong in this are likely to be overcautious, thus clogging the highway and exasperating other drivers to the point where they take silly chances.

When the brake reaction time test was combined with the steering test the reaction time was slowed down so much that a car going 70 miles an hour could go 20 feet during the time that represents the difference between absolute brake reaction time and the reaction time when steering is also involved. But countless other factors may slow the reaction still farther. Excitable people will naturally have less accuracy than others. So Dr. DeSilva put a psycho-galvanometer on one of his devices to show whether a driver were temperamentally fit to drive. He increased the accuracy of this by testing the pressure with which excitable drivers grip the steering wheel. He recorded the amount that their bodies move as they are driving.

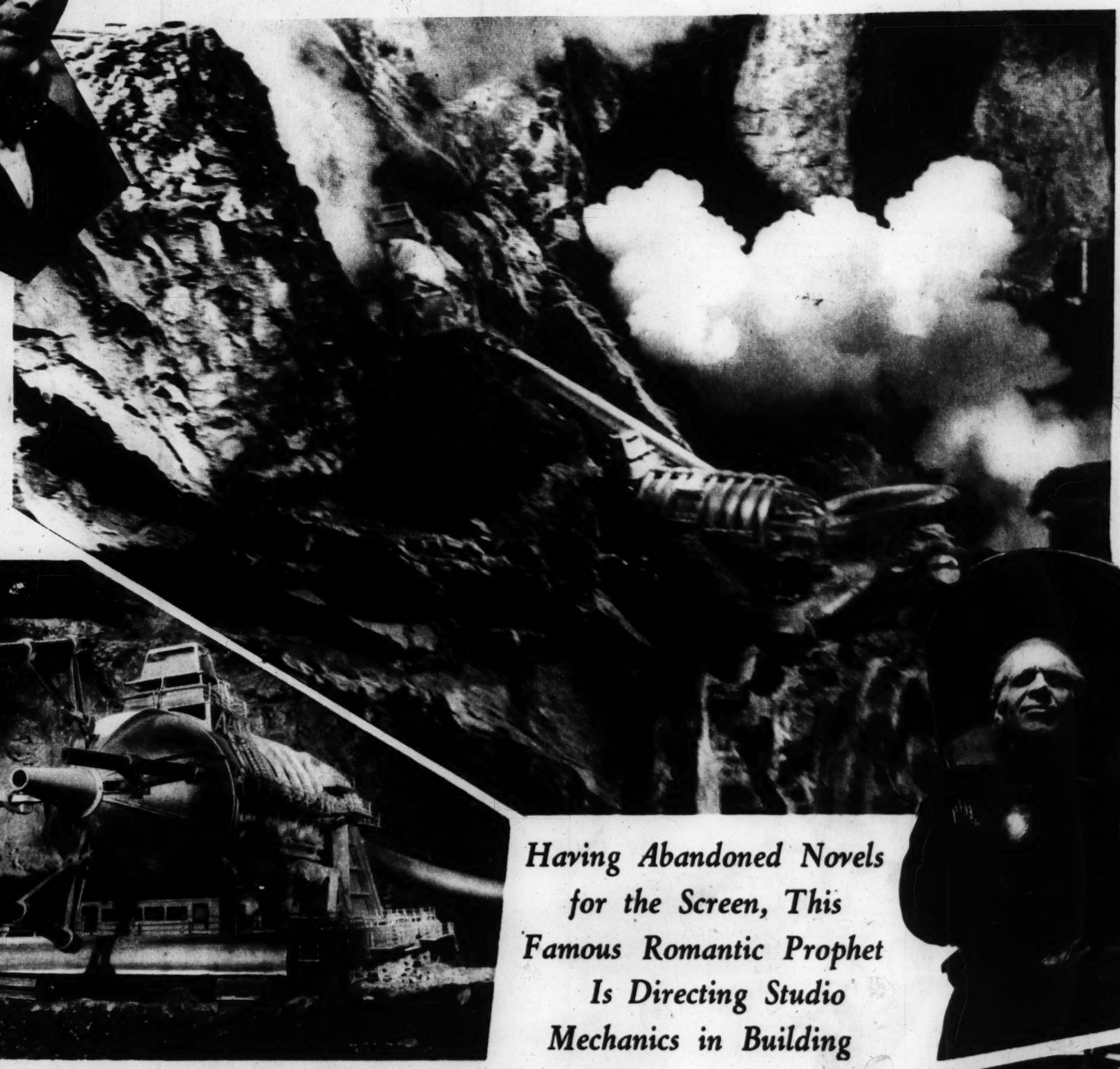
Dr. DeSilva's conclusions should be interesting, not only to traffic law makers, but also to those who look on driving a well-conditioned car down a fine road as thrilling sport. He found that young people are better fitted to make good drivers than elderly ones. Boys of 19 make the best scores at steering, young men of 23 are quickest on the brake. Women learn driving reactions more slowly than men, but after 10 years of experience they become more expert, while men become poorer and poorer as they go on.

(Concluded on Page 7.)

H. G. Wells Makes His Own Fantasies Come True—in Moving Pictures

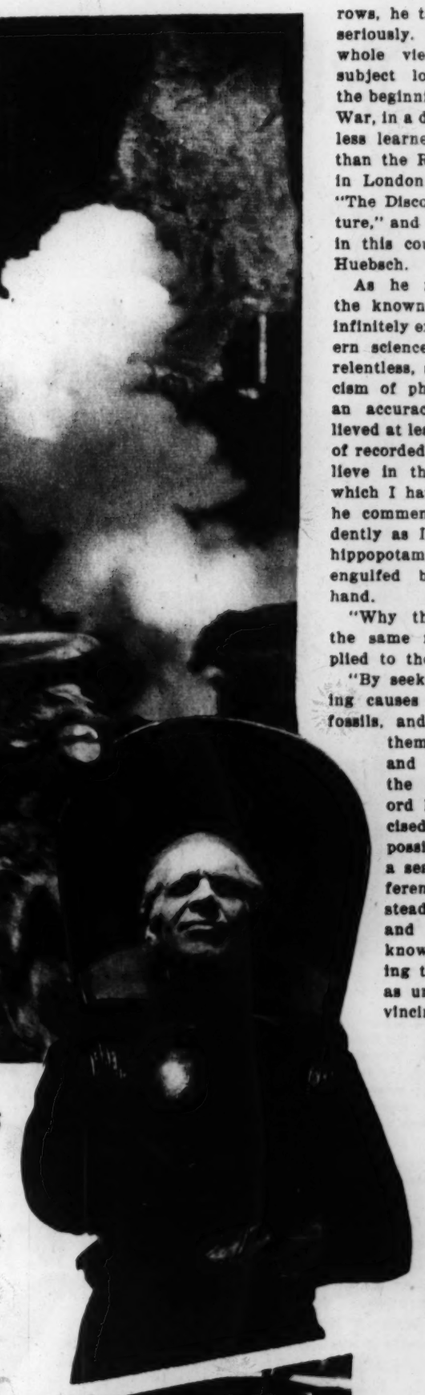


H. G. Wells.





Two views of the subterranean drilling machine which in Mr. Wells' film, "Things to Come," plays a part in hollowing out mountain sides.



Gas mask of 1970 worn by the hero of Mr. Wells' film — portrayed by Raymond Massey.

Having Abandoned Novels for the Screen, This Famous Romantic Prophet Is Directing Studio Mechanics in Building the New Worlds He So Often Described.

By a Special Correspondent of the Post-Dispatch Sunday Magazine

LONDON.

H. G. WELLS, whose early fame as a novelist was built upon the Jules Verne-like gift of quasi-prophetic fantasy, has lived to see the nightmarish world of his imagination take concrete shape under his own direction.

It seems likely that he will have opportunity to build a whole universe, and more than likely that he will build it only to destroy it. He has gone into the movies for three years, and already his construction — and prompt destruction — of a city of the future has drawn such crowds to a deserted section of South Wales that the assistance of the police was required to protect the sightseers of 1935 from an air raid (according to Wells) of 1940.

The forecast of the future seems no matter of idle speculation to Mr. Wells. As he set forth more than 20 years ago, "I think we are inclined to underrate our chance of certainties in the future, just as we are inclined to be too credulous about the historical past. . . It is just as simple and sure to work out the changing orbit of the earth in the future until the tidal drag hauls our unchanging face at last toward the sun as it is to work back to its blazing and molten past."

And so, impatient of a Hollywood which, it seems to him, fails to use the persistent logic whereby he arrives at his own brilliantly incredible conclusions, he has consented to take a hand in it himself. And he likes it.

Every day he is to be seen at the Worton Hall studios near London, supervising the work of associates, including technical experts who already have made a name for themselves in British and American films. The first product of their collaboration will soon be shown in the United States. Wells believes they are creating a new moving picture technique. And sometimes, as he sees their execution of an idea which he had believed quite out of reach of screen reproduction, he is moved to boyish enthusiasms.

"Monumental, tremendous, overwhelming!" he cries with a boy's excited smile as the cameraman records scenes of centuries hence on the moon, with Wells' "space gun" in a stellar role.

Mechanical contrivances are, in a sense, stars of all his scenes. They seem to be interacting with, rather than directed by, the conflict of elemental forces in mankind. He has recently been at work on a picture called "Things to Come," based on the struggle "between the world that is past and the world of tomorrow."

Though less conservative observers hold that the struggle is well under way today, Wells starts the action of his film five years hence, and brings it to a climax in 1970. Then, in his conception, the world has been devastated and mankind reduced to tattered, hungry remnants by a series of wars and epidemics. In that year, as his story goes, a military brigand, "the Boss," gains power and strives to continue war for profit. The essential conflict, between the old world and the new, is personified in "the Boss" and a young aviator, John Cabal, who rises against him.

Many of the extraordinary scenes, though they appear colossal on the screen, actually are photographed in miniature, for otherwise cost and mechanical obstacles would make such a film impossible. But the representation of "Everytown" in "Things to Come" required the biggest moving picture set ever erected in England.

It is Christmas in 1940, and despite the threats of war shown in posters on every corner, the streets of Everytown are thronged with holiday shoppers. Suddenly, airplanes roar above the town, the swarming hundreds trample each other in flight for shelter, bombs throw up geysers of dirt and stones, vehicles run amok and buildings crash.

The filming of the air raid required four consecutive nights. Illumination consumed the full output of a powerhouse. Cameras were mounted on great platforms above the roof-tops. The terrific medley of noises required special sound apparatus.

BATTLE scenes were "shot" in an abandoned Welsh coal mine more than 10 miles from a town, but sightseers came from all directions. School children at South Griffin Colliery had a day's holiday to watch. Police and local authorities had to assist in keeping spectators at safe distance from the really terrifying war machines Wells had conceived.

In the wake of the wars, the locale is shifted to a wild and desolate bit of country inhabited only by a band of tatterdemalions roving where pestilence has swept away the last vestiges of civilization. Though it is built of familiar human elements, it is regarded as one of the most effective scenes of the film. But most of the picture has no such simple elements; in fact, the homes, the dress and the everyday life of Wells' people of the future have little or nothing in common with the people of today.

"In about fifty years or more," Wells speculates, "a grandfather will say to his granddaughter: 'I can remember when they had queer things in houses called windows.

" 'I can remember people wearing hats whenever they were not covered by a roof, and all kinds of buckles and gadgets to hold themselves together.'

"But the world of the future will not live in houses, but in the sides of air-conditioned hills, beautiful and spacious.

"It will wear outer garments that last only a week and are done away with.

"There will be no more laundries! There will be no more skyscrapers.

"When the people of 1980 come out of their earth-built homes, they will say: 'I am going out into the weather,' and they will wear special clothes for it.

"They will wear a sort of Tudor dress. This is not merely a guess; I arrived at my conclusion through hard thought. I went into the question of why we wear our present kind of clothing. We wear thick suits, padded a little to protect us, with unnumerable pockets to hold pencils and things.

"Instead of that we shall have freer, simpler, and more beautiful clothes, wide at the shoulders and with gauntlets to hold the small impedimenta of existence. We shall wear cloaks, too.

"Get out of your mind the idea that the girl of 1980 will have on her head a sort of telephone exchange. People have made all sorts of fantastic suggestions to me, most of them quite wrong. Men and women wearing cellophane or decorated with neon lights! That is nonsense!"

And that is the world of "Things to Come"—an eerie world of queer airplanes, fantastic artillery, transparent gas masks, air-conditioned cities underground—the whole earth honeycombed with great caverns drilled by great machines that carve out a whole wall to order in a twinkle.



First aid being given to residents of "Everytown" after the first air raid in "approximately 1940."

Building a model of one of Mr. Wells' fantastic creations.

Wells has directed also a production based on his story of "The Man Who Could Work Miracles." That, as his admirers will recall, was the fantasy of the clerk who discovered in the midst of a taproom argument that inanimate objects obeyed his slightest wish. Home again, bewildered, in the dark, he wished for a match, neglected to wish the sort he wanted, and got a safety match, with no place to strike it. Ultimately he wished the earth stopped in its rotation — without a thought of the consequences, which were enough to keep Wells' technical collaborators awake nights for a long time.

"We had a great deal of fun with it," he says.

"Everything we are doing is entirely experimental. We use no scenario. Films should not have scenarios, but only 'treatments,' written out to cover the endless complicated detail.

"I have written no less than four different treatments for 'Things to Come.' "

From that it's pretty clear that however Wells may enjoy amazing the crowd with his pictures of tomorrows, he takes them quite seriously. He set forth his whole viewpoint on the subject long ago, before the beginning of the World War, in a discourse with no less learned an audience than the Royal Institution in London. He called it "The Discovery of the Future," and it was published in this country by B. W. Huebsch.

As he remarked then, the known past has been infinitely extended by modern science—"that is, the relentless, systematic criticism of phenomena" with an accuracy that he believed at least equal to that of recorded history. "I believe in the megatherium which I have never seen," he commented, "as confidently as I believe in the hippopotamus which has engulfed buns from my hand.

"Why then, could not the same method be applied to the future?

"By seeking for operating causes instead of for fossils, and by criticising them as peristently and thoroughly as the geological record has been criticised, it may be possible to throw a searchlight of inference forward instead of backward, and to attain a knowledge of coming things as clear, as universally convincing, and infinitely more important to mankind than the clear vision of the past that geology has opened to us during the nineteenth century.

"So far nothing has been attempted; so far no first-class mind has ever focused itself upon these issues; but suppose the laws of social and political developments, for example, were given as many brains, as much attention, criticism and discussion as we have given to the laws of chemical combination during the last 50 years, what might we not expect?

". . . You know that the aim and the test and the justification of the scientific process is . . . prophecy. Until a scientific theory yields confident forecasts you know it is unsound and tentative. . .

"And if the specialist in each science is in fact doing his best now to prophesy within the limits of his field, what is there to stand in the way of our building up this growing body of forecast into an ordered picture of the future that will be just as certain, just as strictly science, and perhaps just as detailed as the picture that has been built up within the last hundred years of the geological past?"

Application of his process to human beings adds to its complications immensely, but not impossibly, Wells reasoned, if one concedes his theory that geniuses, who seem single-handed to deflect the whole course of mankind, are actually but the expression of underlying forces which would have found other leaders had they not lived. And he asks one concession further:

"Implicit in all such speculations as this is a very definite and quite arbitrary belief, and that belief is that neither humanity nor in truth any individual human being is living its life in vain."

SKETCH

LONDON,

FOR well over a century Englishmen have tussled energetically with the subject of capital punishment. When the debate started a man might be hanged for such offenses as defacing Westminster Bridge, wearing a mask, cutting a sapling, shooting a rabbit, stealing a handkerchief out of a bleach field —and 215 other crimes, including, of course, murder. Only 10 per cent of the 75 executions each year were for that. (Compare this with the 132 executed in the United States seven years ago, when 10,000 committed homicides.) Today murder is practically the only capital crime left in England and only 11 or 12 a year die for that. But abolition is still an engrossing subject to those who sponsor it. These rise like carp to every lure thrown out in a newspaper or magazine; one article begets a swarm of heated objectors or confirmants; usually including an archbishop or so, a couple of rural magistrates (retired) and any number of betterment ladies. A few years ago this contingent managed to secure the appointment in Parliament of a Select Committee to consider the desirability of abolition. Although this was not a party issue and had adherents in all parties, the six Conservative members left the Select Committee a couple of weeks before its report came out. The report advocated experimental abolition for five years, this to be achieved by having all death sentences commuted to life imprisonment. Nothing has been done about it.

But since then, within the past few months, a champion has arisen unlike any the movement has ever had before. She is a stocky, plump widow of 44, blonde, energetic, irrepressible and determined. What is more to the point is that she has $20,000 a week (according to her publicity agents) to spend on The Cause. And she spends it without batting an eye. On advertising, on airplanes, loud speakers, press agents, demonstrations and an army of 160 sandwich men. This unshrinking, sputtering little piston of a woman, fearless alike of ridicule and police sticks, fanatical, intrepid and uncompromising, is called Violet—Mrs. Violet Van der Elst.

SHE was born at Richmond, in Surrey, daughter of a shipowner named John Grundy, who, unlike most of his calling, made it a practice to skipper his own sailing ships. Her first husband was the source of her wealth. He was Henry Lathon, a New Zealander engaged in the manufacture of drugs and cosmetics. When he died he bequeathed to his golden-blonde widow 10 flourishing chemical laboratories in England. She has been actively engaged in running them ever since. It amuses her to be a business woman and she likes to write shaving soap advertisements. But her energy is such that this would not be enough to sustain her. The woman is said only to sleep two hours out of the 24 and is harassed by idleness even in small doses at, say, 4 in the morning.

To fill out her days and nights she has taken up the study of necromancy and is something of an authority. Her library of 3000 books on the subject of witchcraft and black magic is well chosen and complete. She has doubtless digested most of it during her hectic insomniac nights. Another hobby is gambling. When boredom becomes too overwhelming she takes off for a casino.

Shortly after Lathon's death in 1925 she married picturesque Jean Julien Romain Van der Elst, a Belgian artist and a descendant of the celebrated Rieter Van der Elst, seventeenth century Flemish painter. He died a year ago in August, leaving her 10 medals earned by his bravery in the war and the impression that his military experience had brought about his death. She was distraught.

"What is left for me?" she asked her intimates bitterly. "I am the loneliest woman in the world." And she lavished her warmth on a collection of Oriental antiques and on a kennel full of $1000 police dogs. Sometimes in the middle of the night she would summon her chauffeur and drive out from her great London town house to distribute largesse to the poor. Her big black and cream limousine became a familiar sight to chilly bobbies patroling the Thames embankment.

But haphazard charity wasn't the answer to her desperation. She finally found it in the cause of the condemned. Abolition of the capital execution laws became her be-all and her end-all. Within a few months of acquiring the conviction, she became its most widely known sponsor. As in everything, she was completely unconventional in her method.

She gathered together the aforesaid

SKETCHES FROM LIFE

High Lights on Unusual Personalities

MRS. VIOLET VAN DER ELST
MRS. CHARLES W. COOK

ENGLAND'S PICTURESQUE CRUSADER AGAINST CAPITAL PUNISHMENT

LONDON.

FOR well over a century Englishmen have tussled energetically with the subject of capital punishment. When the debate started a man might be hanged for such offenses as defacing Westminster Bridge, wearing a mask, cutting a sapling, shooting a rabbit, stealing a handkerchief out of a bleach field—and 215 other crimes, including, of course, murder. Only 10 per cent of the 75 executions each year were for that. (Compare this with the 132 executed in the United States seven years ago, when 10,000 committed homicides.) Today murder is practically the only capital crime left in England and only 11 or 12 a year die for that. But abolition is still an engrossing subject to those who sponsor it. These rise like carp to every lure thrown out in a newspaper or magazine; one article begets a swarm of heated objectors or confirmants; usually including an archbishop or so, a couple of rural magistrates (retired) and any number of betterment ladies. A few years ago this contingent managed to secure the appointment in Parliament of a Select Committee to consider the desirability of abolition. Although this was not a party issue and had adherents in all parties, the six Conservative members left the Select Committee a couple of weeks before its report came out. The report advocated experimental abolition for five years, this to be achieved by having all death sentences commuted to life imprisonment. Nothing has been done about it.

But since then, within the past few months, a champion has arisen unlike any the movement has ever had before. She is a stocky, plump widow of 44, blonde, energetic, irrepressible and determined. What is more to the point is that she has $20,000 a week (according to her publicity agents) to spend on The Cause. And she spends it without batting an eye. On advertising, on airplanes, loud speakers, press agents, demonstrations and an army of 160 sandwich men. This unshrinking, sputtering little piston of a woman, fearless alike of ridicule and police sticks, fanatical, intrepid and uncompromising, is called Violet—Mrs. Violet Van der Elst.

SHE was born at Richmond, in Surrey, daughter of a shipowner named John Grundy, who, unlike most of his calling, made it a practice to skipper his own sailing ships. Her first husband was the source of her wealth. He was Henry Lathon, a New Zealander engaged in the manufacture of drugs and cosmetics. When he died he bequeathed to his golden-blonde widow 10 flourishing chemical laboratories in England. She has been actively engaged in running them ever since. It amuses her to be a business woman and she likes to write shaving soap advertisements. But her energy is such that this would not be enough to sustain her. The woman is said only to sleep two hours out of the 24 and is harassed by idleness even in small doses at, say, 4 in the morning.

To fill out her days and nights she has taken up the study of necromancy and is something of an authority. Her library of 3000 books on the subject of witchcraft and black magic is well chosen and complete. She has doubtless digested most of it during her hectic insomniac nights. Another hobby is gambling. When boredom becomes too overwhelming she takes off for a casino.

Shortly after Lathon's death in 1925 she married picturesque Jean Julien Romain Van der Elst, a Belgian artist and a descendant of the celebrated Rister Van der Elst, seventeenth century Flemish painter. He died a year ago in August, leaving her 10 medals earned by his bravery in the war and the impression that his military experience had brought about his death. She was distraught.

"What is left for me?" she asked her intimates bitterly. "I am the loneliest woman in the world." And she lavished her warmth on a collection of Oriental antiques and on a kennel full of $1000 police dogs. Sometimes in the middle of the night she would summon her chauffeur and drive out from her great London town house to distribute largesse to the poor. Her big black and cream limousine became a familiar sight to chilly bobbies patroling the Thames embankment.

But haphazard charity wasn't the answer to her desperation. She finally found it in the cause of the condemned. Abolition of the capital execution laws became her be-all and her end-all. Within a few months of acquiring the conviction, she became its most widely known sponsor. As in everything, she was completely unconventional in her method.

She gathered together the aforesaid army of aviators, truck drivers, sandwich men, organized them into a ballyhoo storm troop and began to make things uncomfortable for the police, the hangmen, the wardens and all who disagreed with her. Since then her demonstrations have consistently turned obscure murderers into headliners.

Her arrival for a hanging is announced by the droning of three airplanes which circle the prison dragging huge pennants advocating the abolition of the death penalty. Then come the sound trucks, five of them, blaring out the hymn "Abide With Me." Women gulp and mop their eyes. Publicity men nudge each other. Sandwich men stalk complacently through the mob, their placards passively screaming the horrors of being gibbeted. Then the black and cream limousine makes its appearance to the click of a battery of cameras. Just before the execution is scheduled to take place Mrs. Van der Elst, who has already dispatched an urgent telegram petitioning the King to reprieve the sentence of the condemned, mounts a platform lashed to the rear of her car. Dressed in deep mourning, she immediately launches out on a tirade which reaches its emotional climax as the invisible culprit on the other side of the prison walls swings off into eternity. Immediately after she has exhorted the crowd to bare their heads in sympathy, she starts urging them to sign a petition that now begins to circulate through the crowd.

Until Mrs. Van der Elst made her thunderclap appearance on the front lines, the battle over abolition had resolved itself into an almost academic debate. Those in favor of preserving the penalty have arrayed their facts behind a wall of precedent. Abolition, they say, would result in more murders. Innocent people would die because the state refused to condemn the guilty to that end. The death penalty makes juries more insistent on absolute proof of guilt, whereas they might convict the innocent on dubious grounds if the penalty were less irrevocable. The criminal classes fear nothing except bodily punishment; they are too callous to respect any other penalty. Certainty that brutal murders and rape will be punished by death prevents the mob from taking law into their own hands and resorting to lynchings. Death is more merciful than a life sentence. Above all, if there were no distinction between capital crimes and lesser ones, robbers (for instance) wouldn't hesitate to murder in the course of their business, knowing that in any case the penalty of being arrested would be the same.

Those on Mrs. Van der Elst's side claim that the death penalty is a relict of barbarism which inadvertantly condones the equivalent of murder. The death penalty, they emphasize, makes it impossible to correct an error in justice; innocents have several times been hanged by mistake; and English law is based on the theory that it is better for many guilty to escape than for one innocent to suffer. Society is equally well protected by imprisoning murderers. Many are insane and should not be made to suffer for their illness. They point out that the fact that English policemen go unarmed has usually influenced English criminals to follow suit; if the state gave up executing prisoners, the criminal might give up committing murder.

OTHER arguments they muster are the reputed experiences of countries and provinces where capital punishment has been abolished. In almost every case, they say, abolition was followed by a decline in the homicide rate; in those of the United States where capital punishment was abolished and afterwards re-enacted, the period after re-enactment invariably showed an increase in the number of murders. And the number of places where capital punishment has been given up is impressive: Eleven European countries, eight of the states of the United States, 10 other American countries, several British dependencies. But the fundamental motive among reformers of Mrs. Van der Elst's stripe is a belief in the sanctity of human life. Every other argument is supplementary.

It is this stolid faith that prompts her to put on such a show as she did on the occasion of the hanging of Charles Percy Anderson, a young man who killed his sweetheart on the golf links and stuffed her remains into a tank. His execution came on a cloudy day last April and there were no airplanes, but Mrs. Van der Elst made up for them. Several blocks away from the prison a police cordon tried to prevent her from making a personal appearance. Her chauffeur refused to disobey their orders, so she took the wheel herself and plowed on through. A great mob had gathered outside the prison, as much to see her as to satisfy their morbid instincts. The police attempted to disperse them. There was a mild riot. A bobby was knocked down as Mrs. Van der Elst drove through the mob. She wanted to be arrested. They were too wise to make a martyr of her. Nevertheless it turned out to be a very successful demonstration. Anderson was duly hanged, the petitions were signed, the crowd dispersed and Mrs. Van der Elst drove off to her country house for a week-end, leaving her publicity men to get the incident plastered over the front pages of the newspapers. Which it was.

Shortly afterwards Mrs. Van der Elst announced her intention of running for Parliament. She hopes to file for the next general election. Few opponents will be able to muster as much expensive publicity.



Mrs. Violet van der Elst.

THE ORIGINAL 'TUGBOAT ANNIE'

SAN FRANCISCO.

"TUGBOAT ANNIE" never owned or ran a tugboat in all her life. But—she is really Mrs. Charles W. Cook, and close friends call her "Pat," though thousands on the West coast know her as "Tugboat Annie" — she did run a rough and ready crew of stevedores and a fleet of steamships. And, as far as she knows, she's the only woman who ever did it.

Mrs. Cook is 44 years old, a former university athlete, a geologist, a pianist and, she says, "a settled-down wife." But for 10 crowded years, from 1918 to 1928, she was "G. M. Starr"—one of the best-known names in the shipping world. Thousands of business men saw her signature on checks and contracts without ever guessing that the businesslike "G. M." actually stood for Gretchen Marian.

She was born Gretchen Marian O'Donnell, in San Francisco, moved to Seattle, matriculated in the class of 1912 at the University of Washington. She was 17, weighed 140 pounds, "didn't know what 'tired' meant."

Racing shells, streaking across Lake Washington, fascinated her. Hiram Conibear's varsity crew was conquering all comers. Gretchen went out for the women's crew, was captain and stroke for three years, and coach when Conibear had his hands full with the men. She played varsity basketball, hockey and tennis. Made her letter in the first batch of women to wear the "W" at Washington State. Liked the geology prof; disliked the women's dean, who, it was said, disliked women doing things like geology; hence, Gretchen majored in it. Was graduated and became national treasurer of her sorority, Alpha Chi Omega.

Also became a bachelor of arts and candidate for a job. Took charge of stenographers for Democratic executive committee. Thought it would look bad to know nothing about it; mastered typing and shorthand in three months. And then got a personal stenographer.

"But politics bored me," she says. "Too much bunk. And if women ran homes the way men run politics, we'd have a real revolution inside a week."

A Seattle steamship firm needed a bookkeeper; no bunk. She went after the job. She nailed it. Just a plain bookkeeper. But she got her nose into every corner, asked questions, "became the office pest." But in time she knew everything that happened, and why.

Successively she became auditor, treasurer, secretary-treasurer and then, investing all she had, vice-president, in charge of operations; Boss. A stevedore company was for sale. She took it in as vice-president, too; Boss of both concerns.

"Amazing," she says, "the respect I got from the worst rough-and-tumble lot on the Pacific coast. They'd even moderate their language—if they saw me first. But when they had to be straightened out, I didn't moderate mine!"

She sold out, retired to San Francisco to enjoy life. And became head of the chartering firm of Swayne & Hoyt, Ltd., present owners of the Gulf Pacific Line. There were many checks signed "G. M. Starr." But many more receipts.

"When you make a mistake in that game, it's not for nickels and dimes," she says. "You stick out your neck for $25,000 to $40,000 on every cargo."

Cables from all over the world, long-distance calls from half of it, came to her desk. She studied blueprints of ships she had never seen, chartered them on the other side of the globe, cabled instructions for stowing cargo—wheat to the United Kingdom and the Continent, lumber to Japan, general cargo to Bombay, machinery to the Argentine, tractors for Borneo, canned goods for the East coast via Panama.

DECIMAL points on the freight rates meant thousands made or thousands lost. Longshoremen drank and fought and ships were delayed at a cost of $400 a day. Supercargoes passed out ashore, and friends tried to cover up; no harm if it worked, but costly if it failed. Masters bristled at the idea of skirts in authority. But she saw nothing strange about it.

"I'll bet," she says, "five minutes after I started talking business with any man he didn't remember whether I was a woman or a heavyweight prizefighter."

She was a prominent woman. At Seattle, she was one of the 12 selected to "welcome" Queen Marie and (separately) Colonel Lindbergh; served on the executive committee of the Safety Council and the Social Welfare League, became treasurer of the Women's University Club and the Sereoptimists.

And then she retired to marry. But her husband is Charles W. Cook, vice-president of the Gulf Pacific Line.

"No danger of boredom," she smiles. "We can always argue about ocean freight rates—and keeping longshoremen sober!"



Mrs. Charles W. Cook.

CAPE ENSEMBLES and FUR COWLS

The Military Influence in Trimmings and Halo Hats Enliven the Fall Season



A Dramatic Interpretation of the Military Influence in Fashions Is Found in Schiaparelli's Smart Tailleur in Gray Wool with Its Heavily Braided Jacket and Matching Hat. Skirt Fullness Concentrated at the Front Reflects the Current Trend.

LIKE the magician who waves his hand and pulls the little white rabbit out of his tall silk hat, so the Parisian designers have been thrilling us over and over this season with the surprises they have been springing in new modes of line, color, period influence, trimmings and fabrics.

In just a few short months the whole fashion scene has changed. An ensemble is no longer just another costume in the wardrobe. This season it must have definite characteristics—and to be really smart, it must follow in one way or another the mode militaire.

It may have a cape, or it may be lavishly trimmed with braid or soutache. It may have pockets borrowed from a romantic uniform, trimmings of leather, gold buttons or cartridge bands, but military it must be.

That's just one side of the picture, though. The other side is in such vivid contrast that in changing your costume, you may change your whole personality—slowing down your stride from a snappy military gait to drift langorously in a Renaissance gown, or an angelic looking hat. For it's the Renaissance period which is responsible for another fashion trend. This influence manifests itself mainly in color and rich fabrics, in sweeping evening gowns, in long wing draperies and in Fra Angelico halo hats.

Drawn by Grace Corson, Paris.

An Afternoon Coat of Black Broadcloth with an Astrakhan Cowl Collar and Deep Cuffs Is One of the Most Unusual Models from the Late Collections. Nice Detail Is to Be Found in the Heavy Stitching and Cloth-Covered Buttons Which Accent the Waistline.

Black Satin for Fall Is a Perennial Fashion Favorite, and This Frock Combines Many of the New Dressmaking Features in Its Slashed Sleeves, Draped Collar, Clusters of Conventional White Flowers with Silver Leaves at the Neckline, Skirt Fullness Concentrated at the Front and Important Sash. It Is a Nice Frock for Any Afternoon Occasion.

A Smart Costume for Either Sports Wear or Traveling Is Lucile Paray's Cape Ensemble in a Grayish Green Heavy Wool. The Collar of the Cape Is of Beaver and a Tasselled Cord Is Used as a Fastening. Heavy Stitching Outlines the Upper Part of the Frock in the Mode Militaire.

An Evening Gown Which Combines Some of the Loveliest Features of the Fall Mode Is Jean Patou's Black Marocain at the Left. Heavy Black Lace, Encrusted at the Bodice and on the Skirt, Lends the Richness Typical of the New Gowns, and the Continuous Flow of Line Which Characterizes the Skirt, Sweeping the Floor with Its Fullness to the Back, Gives a Graceful Line to the Silhouette. The Shoulder Straps Are of Tulle, and a Delightful Note Is Found in the Headdress, Which Consists of a Large White Flower Perched Over One Eye and Held in Place by an Invisible Elastic.

At the Left Are Shown Details of the Frock Worn with Lelong's Reseda Green Ensemble; and, Above, Close-up of Its Green Suede Belt with Applique Design, Also a Necklace of Silver Filigree and Intaglio. At the Right Are Two Important Hats, One a Black Velvet Halo Type, Trimmed with Ostrich Feathers, and the Other an Unusual Brown Felt with a Rolled Square Across the Front.

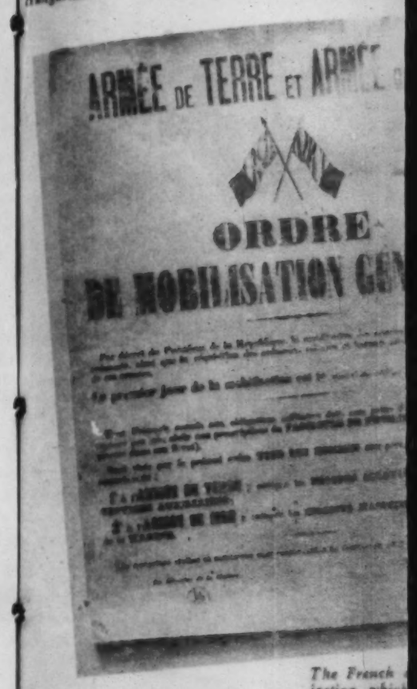
(Copyright, 1935.)

A Smart Ensemble for Fall Wear Is of Soft Wool in Reseda Green with a Huge Collar of Shaded Blue Fox. The Silver Buttons Which Trim the Frock and the Tiered Sleeves Reflect the Military Trend.

A Study in Color Contrasts Is to Be Found in This Smart Traveling Costume Which Combines a Burgundy Wool Coat with a Cobalt Blue Suit. The Coat with Its Fullness at the Back, Wide Sleeves and Nice Big Pockets, Is Also Suitable for Sports Wear.



Slovak poster showing a handsome patriot soldier driving a Hungarian out of the symbolical triple mountain.



Science Looks At Auto Drivers

(Continued From Page 3.)

from their tenth year until they give up driving or are killed in a road accident. Although practice and attention make a better driver, reactions of nerves and muscles don't improve more than one-tenth of a second, regardless of constant practice. Tall people are a trifle slower than short ones, for some reason. People with the best possible reaction time can stop a car going 70 miles an hour in 65 feet less than those with the slowest reaction time. Most highway collisions are caused by drivers who can't estimate distances. Usually it is people with this defect who crack up between intersections on clear days, on straight, dry roads. And the great majority of accidents occur under these conditions—not on slippery, curving roads or at crossings.

"Learning an automobile," says Dr. DeSilva, "involves the exercise of skill—just as do sports like golf or horseback riding. But usually nothing is done by most drivers to improve their driving skill after they have once acquired the minimum fundamentals necessary for a license. The psychologist is interested in analyzing driver faults. The average motorist won't. Even if he wanted to, he could not obtain definite information about his faults and how to correct them.

"DeSilva thinks his various tests will provide a method with which the driver can learn what is the matter with his form and somewhat how to improve it or compensate for faults that can't be corrected. He is anxious to have Massachusetts take over his system of tests so that every driver can be classified and so that the dangerously senile and the temperamentally unteachable can be kept from adding their contributions to the 36,000 annual death toll. Since Massachusetts is already far advanced in its regulation of driving, it will—it is believed—adopt some of Dr. DeSilva's findings of attention. In that State auto liability insurance is compulsory, automobiles are tested twice a year to eliminate bad brakes, out-of-adjustment lights, worn-out tires, worn steering gear, defective windshield wipers and so on. Old or dilapidated cars simply can't be licensed. Likewise, drivers who can't pass the required tests for skill and physical fitness are refused the right to drive.

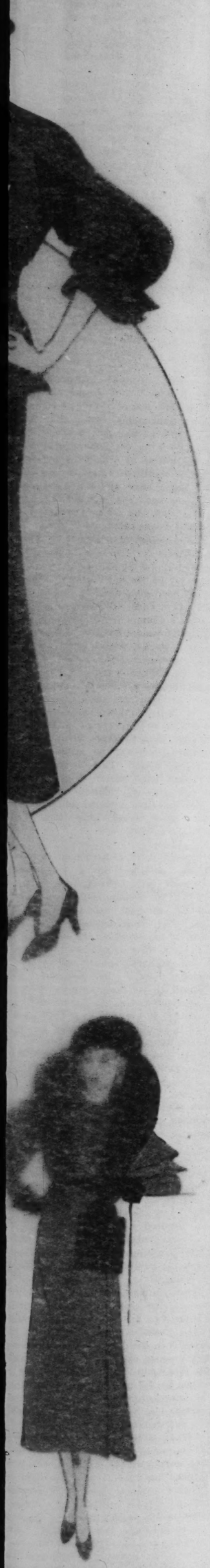
Make By

(Contin

him an acco
At 1 p. m
tle call to
removed fro
dining room
was schedu
carpet cont
told her ha
worry, her
not only
would use
it up.
This all
but Mrs. Pl
ing the mos
a client. Sh
dren to go
mother spe
underwear
of a present
ner so fetch
receive th
sound as if
were please
leaf clovers
er gifts or
good luck—
where she
four-leaf clo

NECES
Plunk
knowi
means of ma
recommends
who knows
the friends.
ual stranger
Faced with
come, she ha
of how to
even in he
friends can
thought it
vice, becaus
lowed. Dec
was good—f
be good
made arran
agencies and
with as hou
for-herself.
part-time st
ness grew
quire the ful
secretaries
As one
from other
thoroughly
view. There
or we'll-see-
her. She k
can fill an
shilly-shally

WLS



A Smart Ensemble for Fall Wear
... Is of Soft Wool in Russets
...een with a Huge Collar of Shaded
...ue Fox. The Silver Buttons
...hich Trim the Frock and the
...ered Sleeves Reflect the Military
Trend.

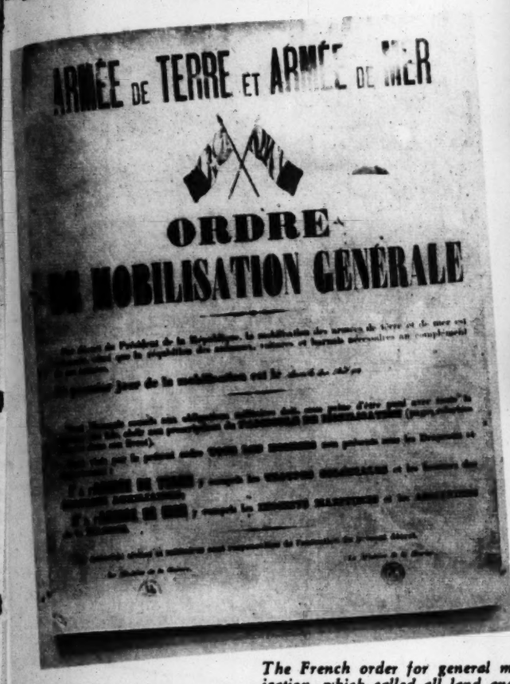
...dy in Color Con-
...sts Is to Be Found
... Smart Traveling
... Which Combines
...undy Wool Coat
... Cobalt Blue Suit,
...at with Its Full-
... the Back, Wide
... and Nice Big
... Is Also Suitable
... Sports Wear.

WAR POSTERS FROM 32 COUNTRIES

Colonel Edward H. McCrahon's Pictorial Record of How Fighting Emotions Were Stimulated in the Belligerent Nations.



Slovak poster showing a handsome patriot soldier driving a Hungarian out of the symbolical triple mountain.



The French order for general mobilization, which called all land and sea forces to the colors in 1914, is the rarest item in Colonel McCrahon's collection.



A German poster advertising for rabbit pelts: "The Army needs them."

Colonel and Mrs. Edward H. McCrahon examining some of the 3000 war posters they have been gathering since the year after the Armistice.



A typical "over-the-top" poster.

By a Member of the Post-Dispatch Sunday Magazine Staff

NE of the most suggestive and possibly illuminating of the sundry side features of the American Legion convention will be the exhibition of the large collection of war posters belonging to Colonel Edward H. McCrahon of Washington and now being shown in the Assembly Hall at Stix, Baer & Fuller, Sixth street and Washington avenue. The showing consists of 400 of the 3000 pieces which Colonel McCrahon has been engaged in collecting ever since 1919, and represents what is said to be the most complete and comprehensive collection of its kind.

In general the posters are chiefly of interest because they illustrate as nothing else could one phase of the world-wide propaganda machine with which war sentiment was stimulated in the 32 countries from which the posters were assembled. Aside from this somewhat morbid attraction, they can be considered to have a certain importance in the recent history of art. Several well-known painters and illustrators are included among the designers. Their contribution may have done something to make the poster manner a feature of serious art. But to the majority of those who have seen and will see the exhibit, especially to those of them who watched the war from the civilian sidelines, the posters will be interesting largely because they evoke with such unequaled immediacy the memory of the terrible and fantastic emotional pattern of the war years—the machine-made passions which swept to such incredible heights and have since come to seem so nightmarishly unreal.

COLONEL McCRAHON—who began his collecting with a recruiting poster by Howard Chandler Christy, which shows a rosy-cheeked young woman musing, "Gee, I wish I were a man, I'd join the Navy"—considers his copy of the French order of mobilization the rarest and most valuable item in his collection. It was found tacked to a door in the war-ravaged French village of Mieux, near Paris, and has since become so scarce that even the French Department of Archives doesn't own a copy.

Other posters reveal telling sidelights on the history of the war. There is the German one, for example, which reads: "Deliver rabbit pelts to dealers and breeding companies. The army needs them." Others are appeals for subscriptions—to assist the Red Cross, the Salvation Army, the American Red Star Animal Relief, the Near East Relief. Many are advertisements for bond issues each country needed to pay pressing bills for the continuation of the carnage. "Subscribe for victory," screams one French poster, showing a peasant girl leading onrushing troops in a cloud over a field full of big guns and slaughtered men. "Subscribe to the war loan! For a good peace!" reads a German poster. No future historian will have long to seek for evidence that the war was a battle of francs and dollars against marks, lire against kronen.

But perhaps the most typical of all are pictures of charging troops, their handsome faces set in molds of heroic determination, embellishing inflammatory mottoes excoriating the "vicious, barbarian" enemy.



Italian poster advertising for war loan subscriptions.



France, it will be remembered, was warring to protect the much-injured Serbians from the "Huns." This poster was intended to create sympathy for the Serbian refugees.

Science Looks At Auto Drivers

(Continued From Page 3.)

from their tenth year until they give up driving or are killed in a road accident. Although practice and attention make a better driver, reactions of nerves and muscles don't improve more than one-tenth of a second, regardless of constant practice. Tall people are a trifle slower than short ones, for some reason. People with the best possible reaction time can stop a car going 70 miles an hour in 65 feet less than those with the slowest reaction time. Most highway collisions are caused by drivers who can't estimate distances. Usually it is people with this defect who crack up between intersections on clear days, on straight, dry roads. And the great majority of accidents occur under those conditions—not on slippery, curving roads or at crossings.

"Driving an automobile," says this expert, "involves the exercise of skill—just as do sports like golf or horseback riding. But practically nothing is done by motorists to improve their driving ability after they have once acquired the minimum fundamentals necessary for a license. The sportsman is interested in analyzing his faults. The average motorist isn't. Even if he wanted to, he could not obtain definite information about his faults and how to correct them.

Dr. DeSilva thinks his various tests will provide a method with which the driver can learn what is the matter with his form and find out how to improve it or compensate for faults that can't be changed. He is anxious to have Massachusetts take over his system of tests so that every driver can be classified and so that the inept, the senile and the temperamentally unteachable can be kept from adding their contributions to the 36,000 annual death toll. Since Massachusetts is already far advanced in its regulation of driving, it will—it is believed—give some of Dr. DeSilva's findings attention. In that State auto liability insurance is compulsory, automobiles are tested twice a year to eliminate bad brakes, out-of-adjustment lights, worn-out tires, worn steering gear, defective windshield wipers and so on. Old or dilapidated cars simply can't be licensed. Likewise, drivers who can't pass the required tests for skill and physical fitness are refused the right to drive.

Makes a Living By Worrying

(Continued From Page 2.)

him an accordion teacher. She did.

At 1 p. m. she received a frantic call to get a large soot spot removed from a beige carpet in a dining room where a dinner party was scheduled at 7 p. m., and the carpet could not be taken up. She told her harassed caller not to worry, her cleaning men would not only remove the spot, but would use electric dryers to dry it up.

This all sounds very luxurious, but Mrs. Plunkett isn't above doing the most humble shopping for a client. She will outfit the children to go back to school to save mother spending hours at knit-underwear counters; buy any kind of a present and wrap it in a manner so fetching that the donor will receive thank-you notes that sound as if the recipients really were pleased. She will tie four-leaf clovers on wedding or steamer gifts or anything that needs good luck—only she won't tell where she gets the big-as-saucers four-leaf clovers.

NECESSITY caused Mrs. Plunkett to cash in on her knowledge. And it is a means of making a living that she recommends to any housekeeper who knows how to shop and has the friends, acquaintances or casual strangers for whom to shop. Faced with a sudden loss of income, she hadn't the remotest idea of how to support herself. And even in her bewildered state, friends came for advice. She thought it must be good advice, because it was always followed. Decided that if advice was good—for nothing—it should be good for something. She made arrangements with shops, agencies and individuals she dealt with as housekeeper and worrier-for-herself. Starting with one part-time stenographer, the business grew in 13 months to require the full-time services of four secretaries and two clerks.

As one who required service from others, she understands thoroughly the client's point of view. There are no ifs, ands, buts, or we'll-see-what-we-can-dos about her. She knows instantly if she can fill an order, and she doesn't shilly-shally. Therein lies her charm and the secret of her success, especially with business men and busy women who hate indecision.

Worrying about domestic routine may give gray hairs to others, but to Sally Plunkett it pays handsome dividends. Sally Plunkett will buy anything, from a baby's rattle to a yacht, or do any little odd job that needs attending to. That is, practically any.

Rich Man's Wife and Plumber

(Continued From Page 2.)

lie. It's a lie," and his mother confessed that she had, as a matter of fact, accepted a present of some furniture from Mrs. Etienne, than the case was suddenly closed, the attorneys agreeing to submit briefs to Judge Comstock instead of continuing the public hearing.

Out of court, however, the accused wife was free in her comments. "The proceedings are ridiculous," she declared curtly, "the maneuverings of a jealous husband." She didn't love her husband, she said, but she didn't love Bartholomew, either. "Infatuation!" she exclaimed in an injured tone. "Absurd. I'm living there because I must. My husband gives me no support and I had to rent my home to get enough money to live on."

JUDGE COMSTOCK mulled over the briefs for nearly a year before announcing his decision. When he brought himself to come out with it, the opinion read in part as follows:

"The Court is satisfied from the evidence that a very intimate association existed between Mrs. Etienne and the defendant, both before and after the separation of the plaintiff and his wife. This was unquestionably encouraged by said defendant's mother and co-defendant (Mrs. Helen Bartholomew).

"It does not follow from the intimacy of the association, however, that it was not of Mrs. Etienne's choosing or caused in whole or in part by plaintiff's attitude and conduct toward her. Mrs. Etienne appears to have been a person given to seeking youthful and exciting companions and to indulging in liquor parties.

"Is she an innocent victim of schemers, or has she chosen her own way and voluntarily created a condition which has naturally brought her husband to a state of worry and distraction which in turn has completely destroyed what happiness was theirs? I am of the opinion that the latter was the case.

"Under these conditions the Court is constrained to deny plaintiff any relief herein. If he would claim relief from his wife's conduct it must be in the divorce court. Judgment will be for the defendants."

ADVERTISEMENT

ECZEMA

Also called Tetter, Salt Rheum, Pruritus, Milk Crust, Water Poison, Weeping Skin, Etc.

FREE TRIAL Don't Neglect It! Don't give up—Try a week's free test of a mild, soothing guaranteed treatment, which for 30 years has been giving Eczema sufferers their "First Real Night's Rest." Write today—a postal will do.

Address DR. CANNADAY, Eczema Specialist
810 Park St., Sedalia, Mo.

ADVERTISEMENT



"Three minutes of my time and I wake up fresh as the dawn!"

Every one who has suffered from constipation—and who hasn't at one time or other—knows that dark-brown taste—that half-sick logy feeling—the blotchy complexion that come from constipation. But a harsh, jolting, "all-at-once" cathartic is not the remedy. FEEN-A-MINT, the delicious chewing-gum laxative, is the easy, pleasant way to clear your system of the ills of constipation. You chew it for three minutes while preparing for bed, and you wake up fresh as the dawn—there are no unpleasant after-effects, no cramps or other troubles. Let the whole family try it. How the children will love it. Costs only 15 cents and 25 cents for big family boxes.



THE 3 MINUTE WAY

TUNE IN National Amateur Night, radio's smash hit, with Ray Perkins, Arnold Johnson, and Amateur Stars—Columbia Network, 4 P. M., C. S. T. Every Sunday.

MOVIE DRESSOGRAPHS



GAIL PATRICK

A different movie star will make his or her appearance in this space every week. Accompanying will be three costumes this particular player wore in various roles played on the screen. Cut out the player and paste on cardboard. Then cut out the costumes. Now dress the star in the proper outfits, being careful to assemble each costume correctly.

This week's star is Gail Patrick. The three sets of costumes shown here were worn by her in these roles in the following movies:

Kay Raynolds in "Smart Girl"; Elvira Rumford in "Mississippi," and Teresa in "No More Ladies."

Next week: William Gargan.





(Copyright by the St. Louis Post-Dispatch.)



A DOWN-EASTER MAKES GOOD IN H
Eastport, Me., is directing the second unit
Vidor. She is said to be well on the way
ship. She would be the second woman dir



PARIS PAYS HOMAGE TO AN AUTH
Henri Barbusse, the celebrated French au

HICKORY HOLLOW FOLKS

And the Things They Do

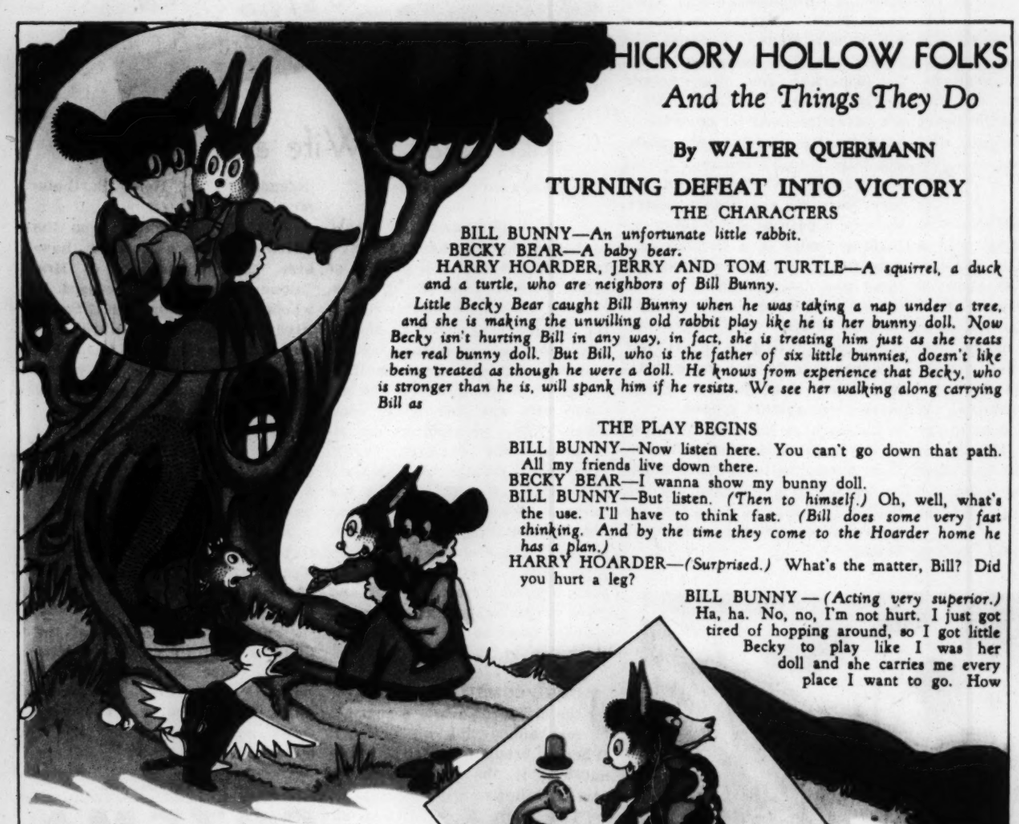
By WALTER QUERMANN

TURNING DEFEAT INTO VICTORY

THE CHARACTERS

BILL BUNNY—*An unfortunate little rabbit.*
BECKY BEAR—*A baby bear.*
HARRY HOARDER, JERRY AND TOM TURTLE—*A squirrel, a duck and a turtle, who are neighbors of Bill Bunny.*

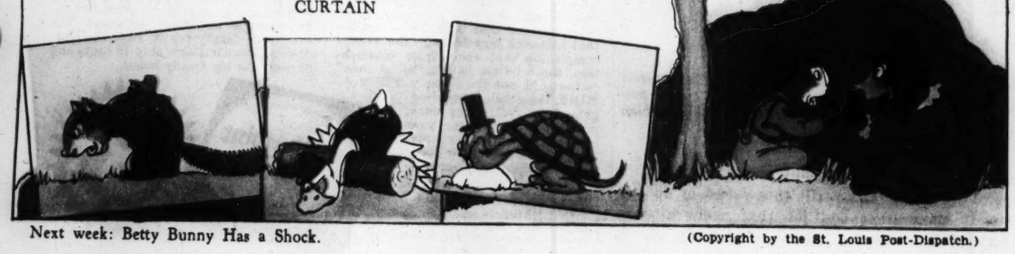
Little Becky Bear caught Bill Bunny when he was taking a nap under a tree, and she is making the unwilling old rabbit play like he is her bunny doll. Now Becky isn't hurting Bill in any way, in fact, she is treating him just as she treats her real bunny doll. But Bill, who is the father of six little bunnies, doesn't like being treated as though he were a doll. He knows from experience that Becky, who is stronger than he is, will spank him if he resists. We see her walking along carrying Bill as



THE PLAY BEGINS

BILL BUNNY—Now listen here. You can't go down that path. All my friends live down there.
BECKY BEAR—I wanna show my bunny doll.
BILL BUNNY—But listen. *(Then to himself.)* Oh, well, what's the use. I'll have to think fast. *(Bill does some very fast thinking. And by the time they come to the Hoarder home he has a plan.)*
HARRY HOARDER—*(Surprised.)* What's the matter, Bill? Did you hurt a leg?
BILL BUNNY—*(Acting very superior.)* Ha, ha. No, no, I'm not hurt. I just got tired of hopping around, so I got little Becky to play like I was her doll and she carries me every place I want to go. How does it feel to climb trees? Ha, ha. Ha, ha.
JERRY—Aren't you afraid that her mother will be angry when she finds out you're making her work so hard?
BILL BUNNY—No. I've got her thinking that I'm taking care of Becky for her. Ha, ha, ha. *(Bill and Becky go on and in a little while pass Tom Turtle.)*
BILL BUNNY—Hello, Tom. How does it feel to be carrying your house these hot days? Ha, ha, ha. *(Tom says nothing. He only stares in amazement. And Bill and Becky go on.)*
BILL BUNNY—*(Looking back.)* I surely made them jealous. *(And Bill never was more correct. Poor Harry Hoarder is all upset.)*
HARRY HOARDER—When I think how I have to climb trees and run around, it just makes me sick to see that rabbit taking it so easy.
JERRY—*(His neck over a log.)* I'm disgusted. I just wish someone who likes nice tender duck would come along here with an ax.
TOM TURTLE—Imagine him being carried and me carrying a house around. It isn't right. *(But one wonders if they would be so annoyed if they could just see Bill Bunny, who, at this very moment, is playing patty-cake with Becky. At least they wouldn't feel as disgusted as Bill does.)*

CURTAIN

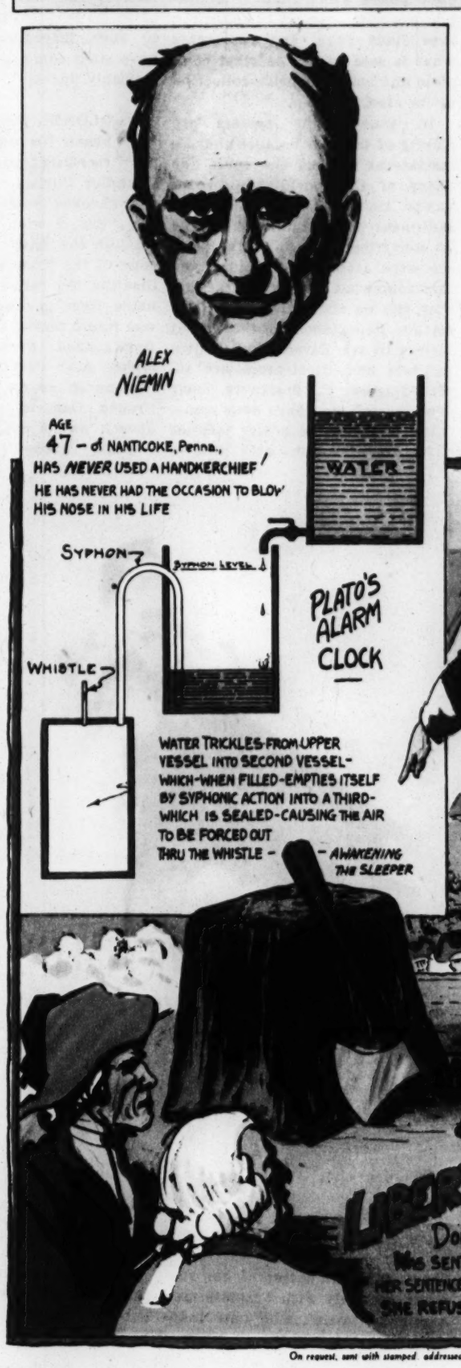


Next week: Betty Bunny Has a Shock.

(Copyright by the St. Louis Post-Dispatch.)

Believe It or Not

By Robert L. Ripley





CLOTHES BRUSH IN USE 80 YEARS
Owned by MRS. F. J. BRIDGER
Tvanhoe Vio
AUSTRALIA

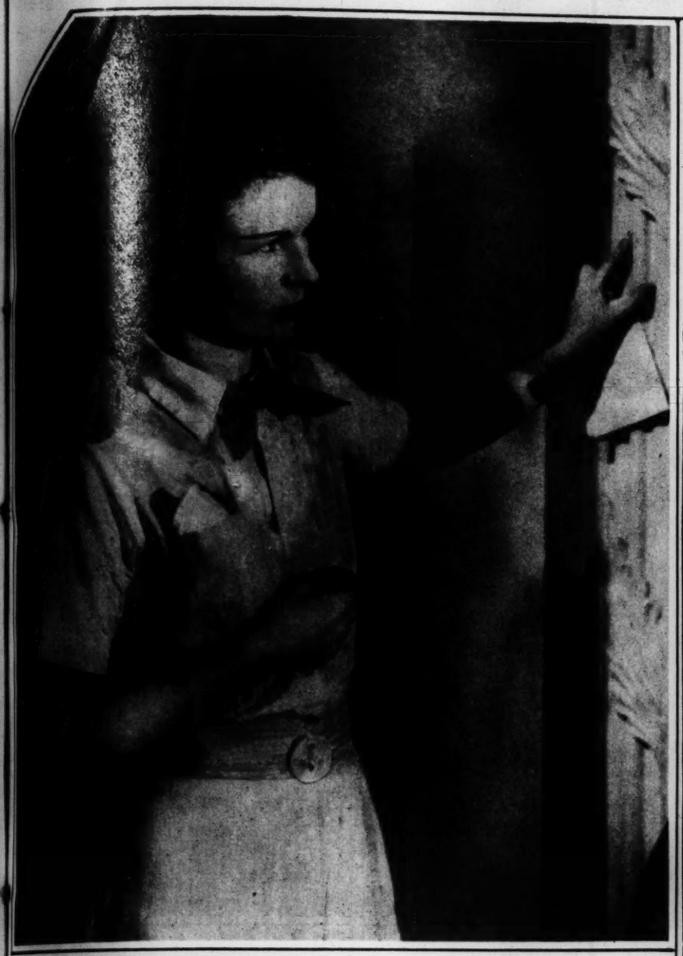


CLOSE PALS
A CAT AND A PARROT!
Owned by DUNCAN MACRAE, Hackensack, N.J.

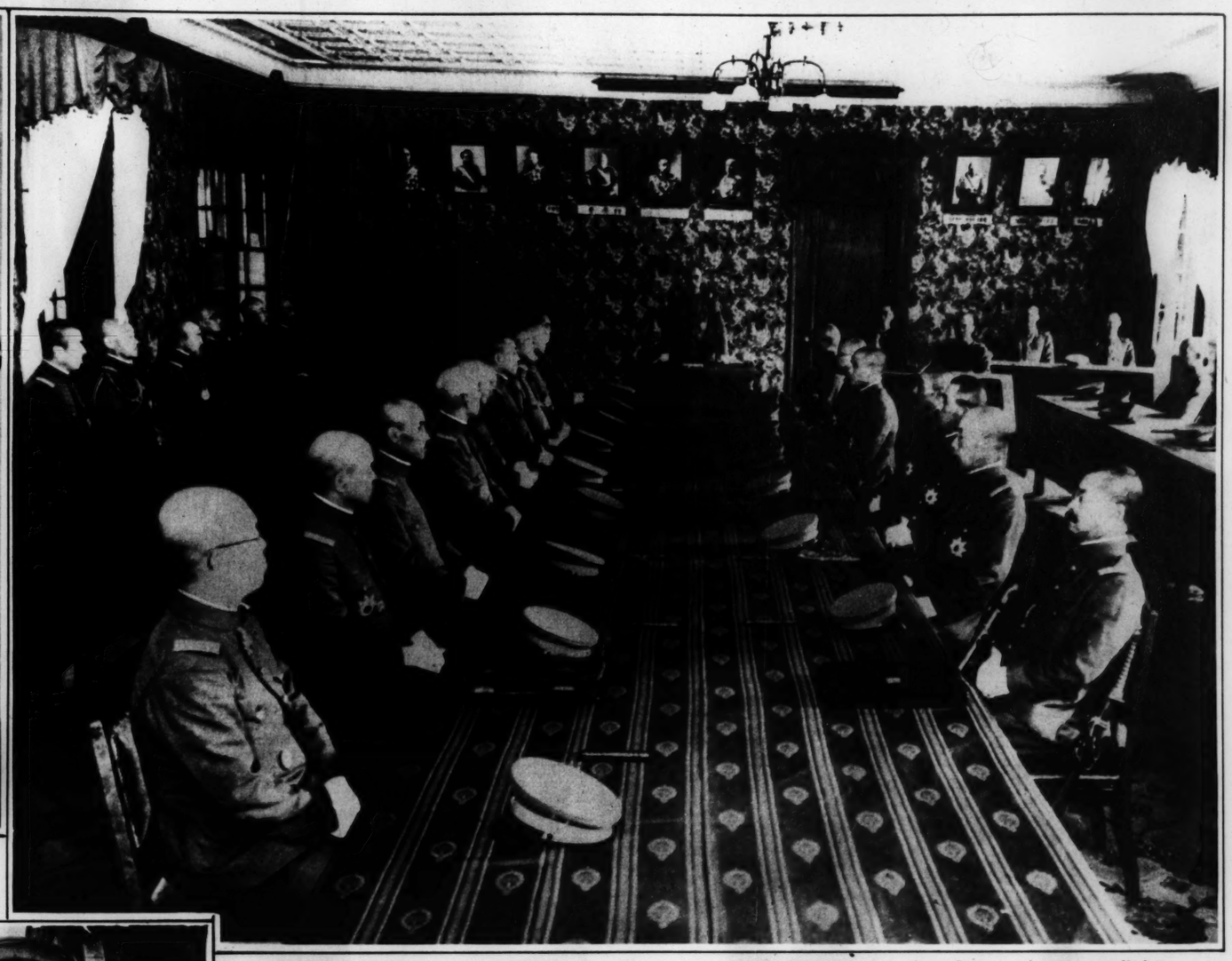
On request, sent with stamped addressed envelope. Mr. Ripley will furnish proof of anything depicted by him.

(Copyright, 1935.)

ST. LOUIS POST - DISPATCH
ROTOGRAVURE PICTURE SECTION
SEPTEMBER 22, 1935



A DOWN-EASTER MAKES GOOD IN HOLLYWOOD—Elizabeth Hill of Eastport, Me., is directing the second unit of a picture being made by King Vidor. She is said to be well on the way to the full dignity of a director-ship. She would be the second woman director out there.



G. H. Q., TOKIO—An extraordinary session of garrison and divisional commanders of the Japanese Army was called to hear a pep talk on discipline rendered by War Minister General Senjuro Hayashi. The immediate occasion for this unprecedented gathering was the Nagata assassination, which has since brought about the General's resignation.



SOAK-THE-RICH IN PARIS
Communist Party headquarters in the French capital flaunt this militant slogan-embellished facade. The signs call on all other classes to "make the rich pay."



FINS UP
These young women have been responsible for a heavy toll of broken records. They are champion swimmers at Santa Monica, Cal. From left: Norrene Forbes, Bunny Waters, Mary Hawkins, and Barbara Benham.
—Associated Press photo.



PARIS PAYS HOMAGE TO AN AUTHOR—A huge crowd sympathetic with his pacifist ideas turned out for the funeral of Henri Barbusse, the celebrated French author.



A DEMOCRAT AT THE UNION LEAGUE—Joseph B. Ely (left), Governor of Massachusetts up to this year, was seen chatting with Frank Knox during the Constitution anniversary ceremonies in the Republican stronghold in Chicago. Knox, publisher of the Chicago Daily News, is considered a possible choice for the Republican nomination for President.



THE ROAD TOWARDS ETHIOPIA—A highway from Massowa (Eritrea's Red Sea port) to Asmara, capital of the Italian colony, winds through mountains similar to those on the Ethiopian border. The building of 190 miles of such roads and of several airports during the past six months was described in an Italian official report as "more than we have accomplished in all the 50 years of our occupation."



THE WAY OF A MERMAID WITH A MERMAN
This flirtation took place inside a glass-enclosed swimming tank in a Belgian restaurant, part of a submarine "floor show" for diners.



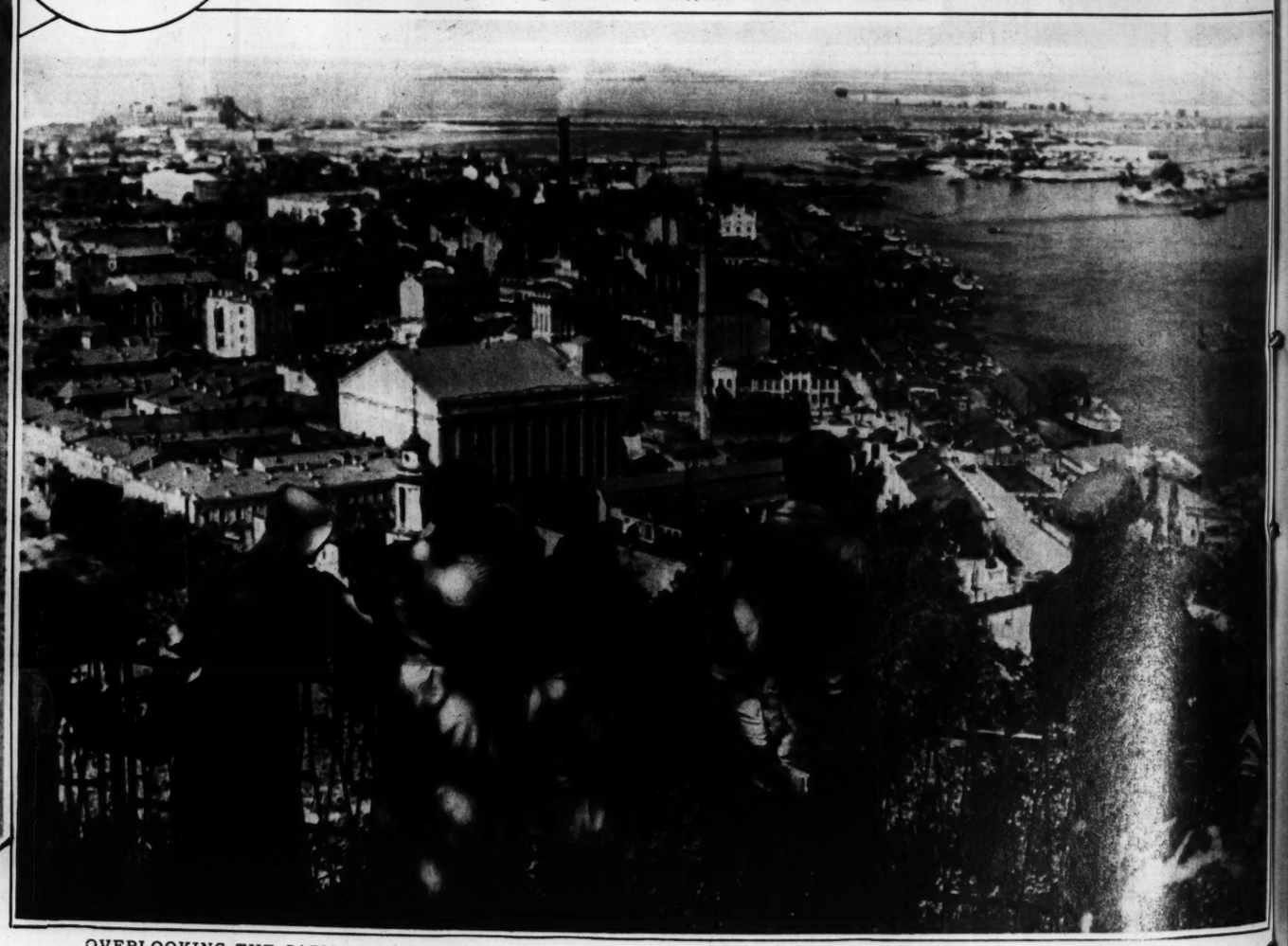
PERFECT EQUILIBRIUM
A Japanese mother takes her two children to the market at the Island of Oshima and brings them home in baskets, each child holding the tail of a large fish.



CUBA'S AMAZONS—An army of women has been organized in Havana and pledged to defend the country against invasion and revolution. Colonel Fulgencio Batista, chief of military defenses, is shown with several women officers, including his wife (center), one of the first volunteers.

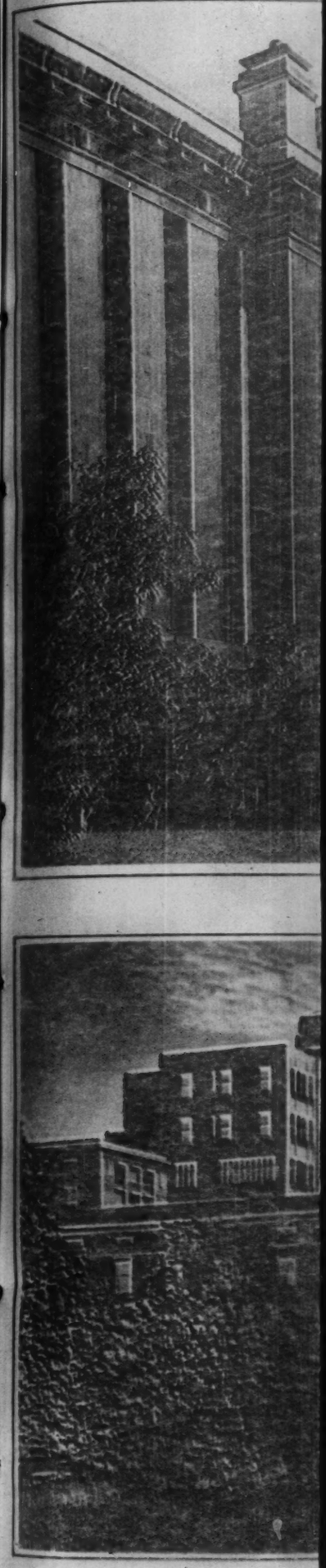


A LIONESS GETS OUT ON BAIL—The mascot of the Loyola University football team escaped from her cage and went for a walk in Culver City, California. Police arrested and jailed her on a charge of disturbing the peace; next day Coach Tom Lieb (left) got her out so she'd be back in time for scrimmage.

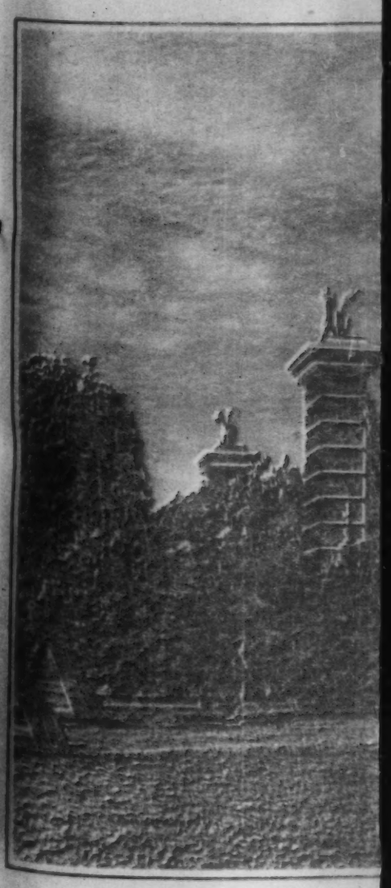


OVERLOOKING THE CAPITAL OF THE UKRAINE—A view of the industrial section of Kiev and the Dnieper River. The interesting temple-like building in the center is a large bakery.

SAINT LO

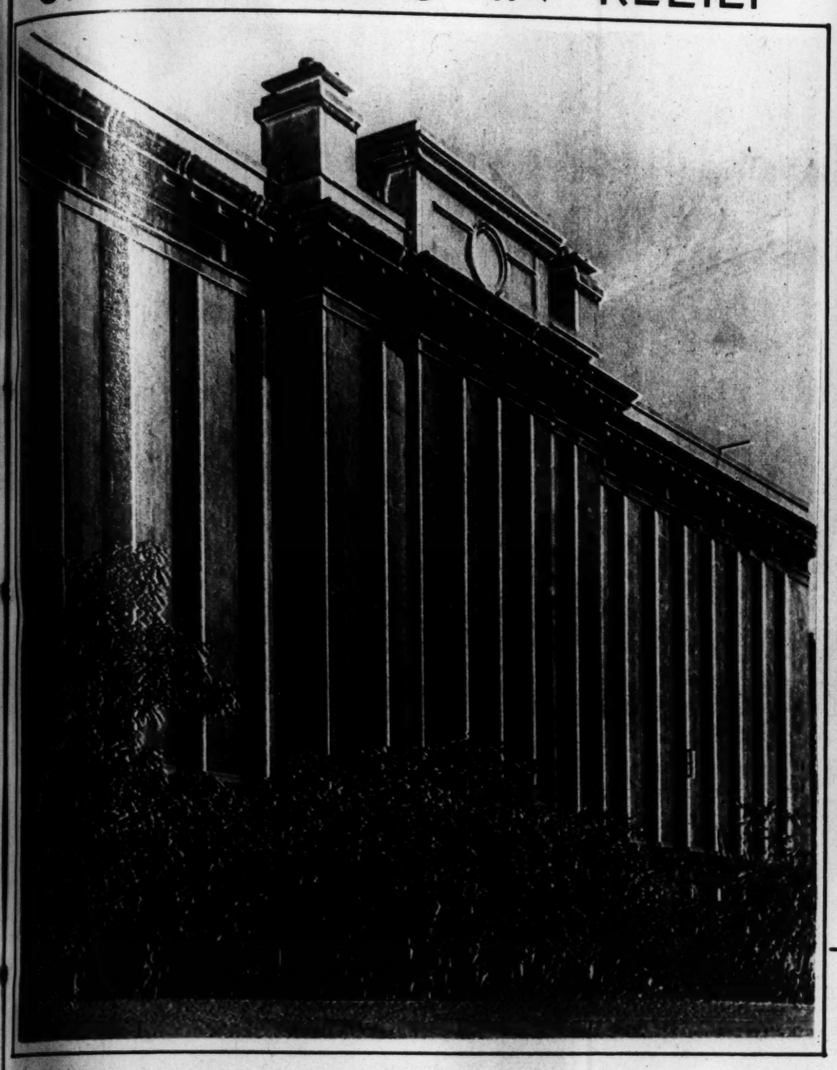


The Barnes Hospi

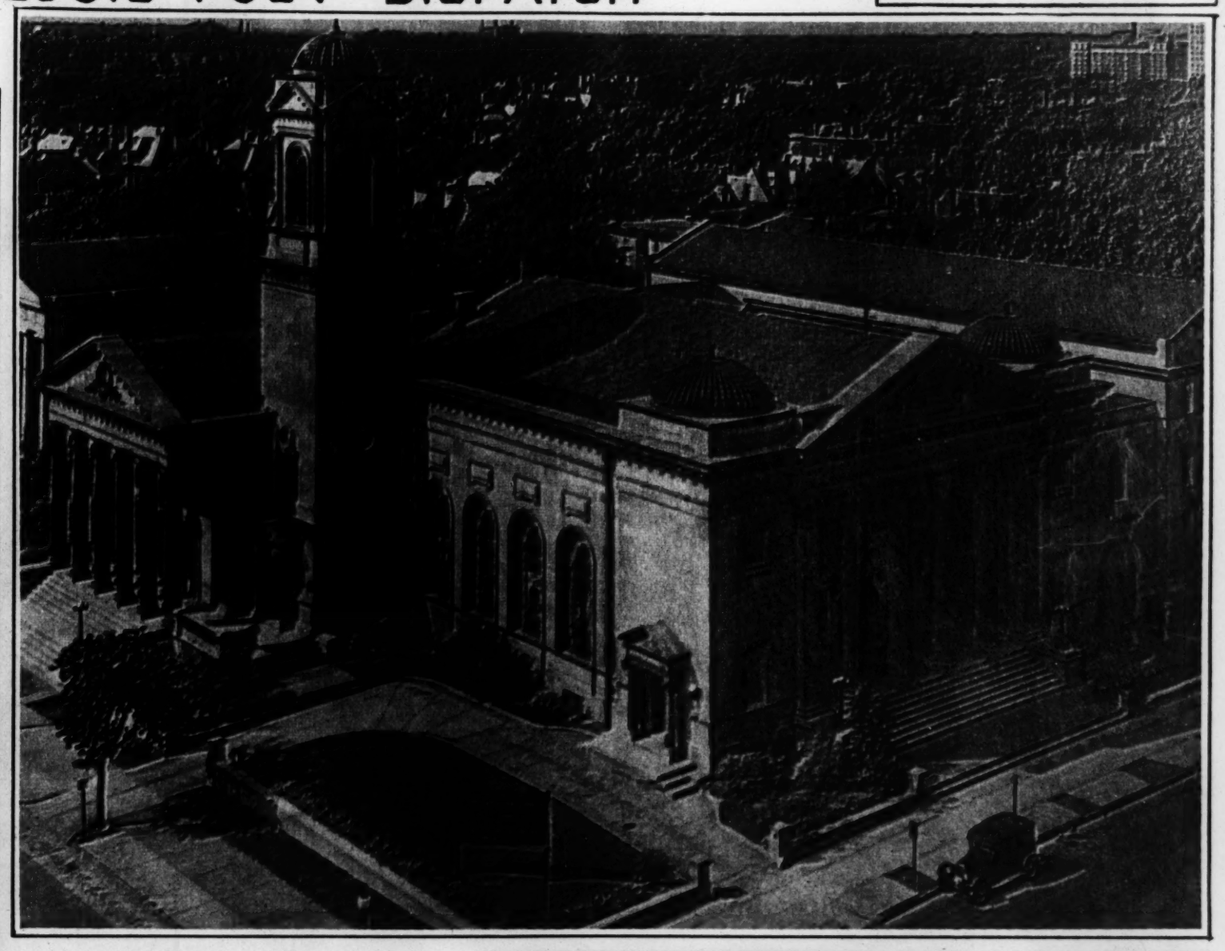


Entrance gates of T

SAINT LOUIS IN RELIEF



City Jail.

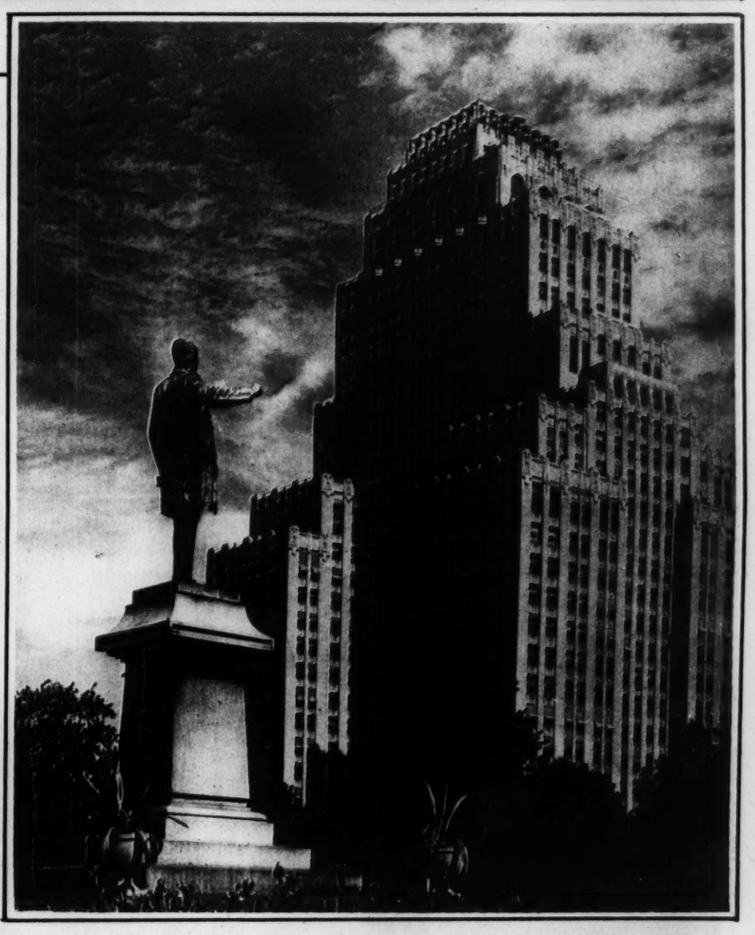


St. John's Methodist-Episcopal Church at the corner of Kingshighway and Washington boulevard.

The photographs on this page were made for the Rotogravure Section by Ralph Rex of St. Louis by a process in which negative and positive are printed together, slightly off register in order to give the flattened, over-simplified impression of bas relief in terra cotta or plaster. The original exposures are made in the ordinary way, the unusual effect being achieved altogether in the printing.



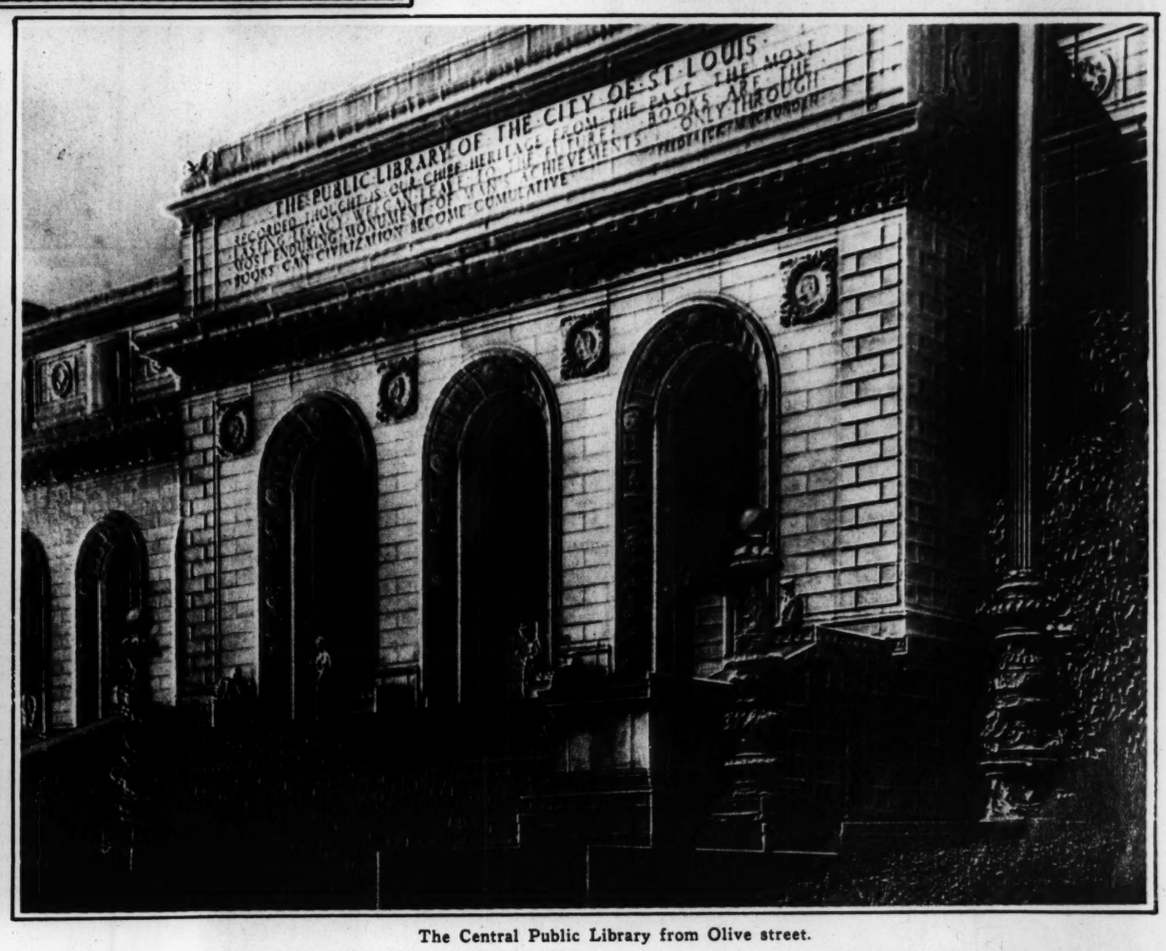
The Barnes Hospital group as seen from Forest Park.



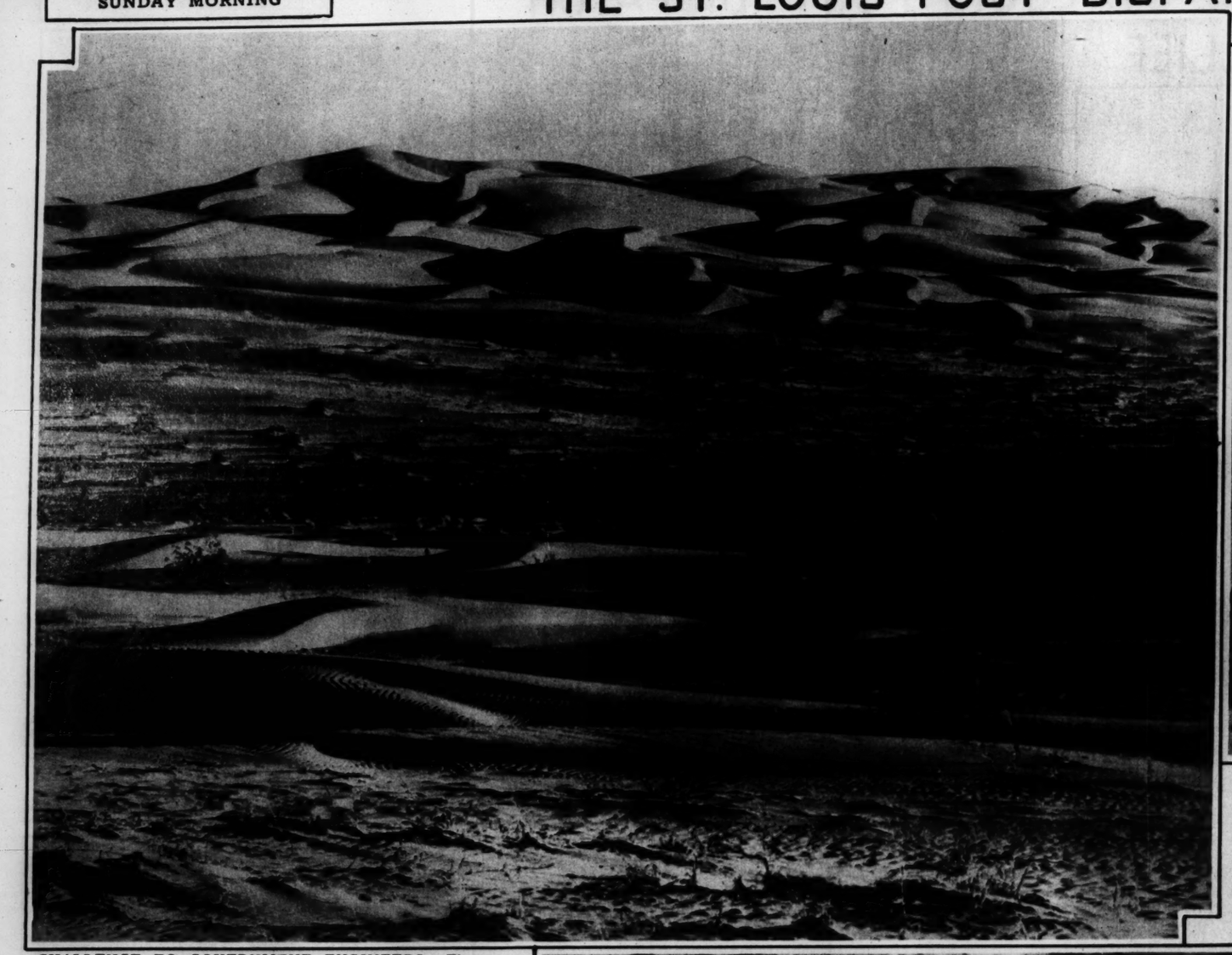
The Francis P. Blair Monument at the corner of Kingshighway and Lindell drive, with the Park Plaza in the background.



Entrance gates of Tower Grove Park on Grand avenue.



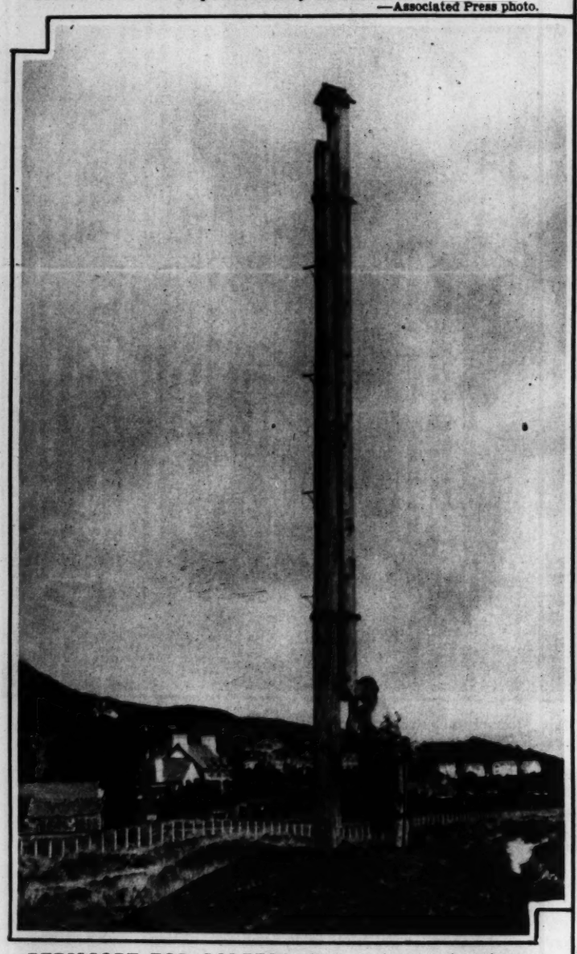
The Central Public Library from Olive street.



CHALLENGE TO GOVERNMENT ENGINEERS — These sand dunes which have long provided Hollywood directors with a convenient and realistic imitation of the Sahara will be slashed to make the bed of an 80-mile irrigation canal from the Colorado River to the Imperial Valley in California.
—Associated Press photo.



STUDY IN EXPRESSIONS—Katherine de Mille, an actress, is one of those who have undertaken to revive the medieval sport of falconry in Hollywood. She is shown contesting possession of a mangled rabbit with her trained bird. Judging by their faces, the falcon has a good chance of keeping his game.
—Associated Press photo.



PERISCOPE FOR GOLFERS—This 30-foot optical instrument on the Aberdovey Ladies' Golf Club links in Wales, enables golfers to see the distant fairway which is hidden by a steep sand hill.



LEADER OF THE HERD
This proud steed seemed the leader of a large herd of wild horses rounded up in Blue Canyon on the Painted Desert of Arizona for a movie scene.



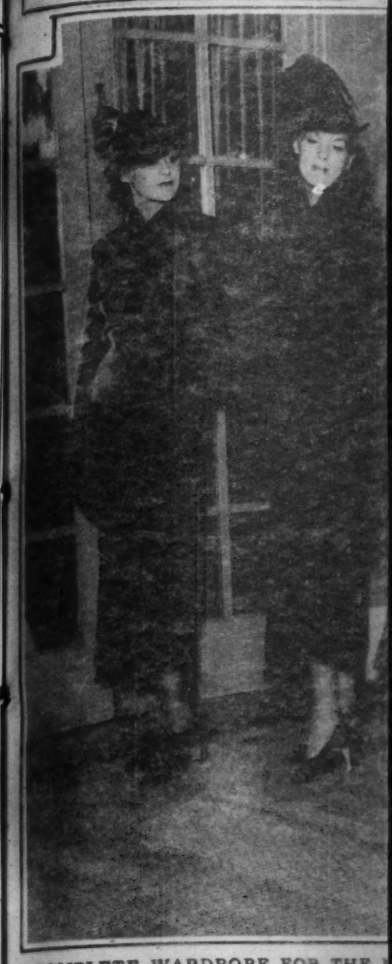
WHAT STOPPED THE TRAIN—This is the sight that caused a horrified locomotive engineer to bring his train to a sudden stop at Waltham, Massachusetts, where 2-year-old William Gallagher was making believe his kiddy car was an express train.



A DRUM CORPS IN MINIATURE
This remarkable set of toy soldiers marching in parade will be shown in the window of a downtown music store during the American Legion Convention. It was made of wooden blocks carved with only a razor blade by Byron J. Hubert of Buffalo, N. Y., and the paraders as well as several of the spectators are portraits. Two tiny figures on the sidelines represent his own sons.

FURS
OF DEPENDABLE QUALITY
Courtesy Extention
AUGUST FUR SALE
Since 1867
Leppert Roos FUR CO.
809 WASHINGTON AVENUE

Rengo Belts
for every figure
at every good store
from $2.00 to $6.50
Why pay more?
Illustrated:
No. 870 — a well boned corset-brassiere combination without inner-belt, made of brocade; lace top . . $5.00.
Made by
CROWN CORSET CO.
295 Fifth Ave., N. Y.



COMPLETE WARDROBE FOR THE
smartest couturiers' shops, these outfits, a
mum complete" fashionable wardrobe. Sh
town ensemble, luncheon outfit, lame cockt

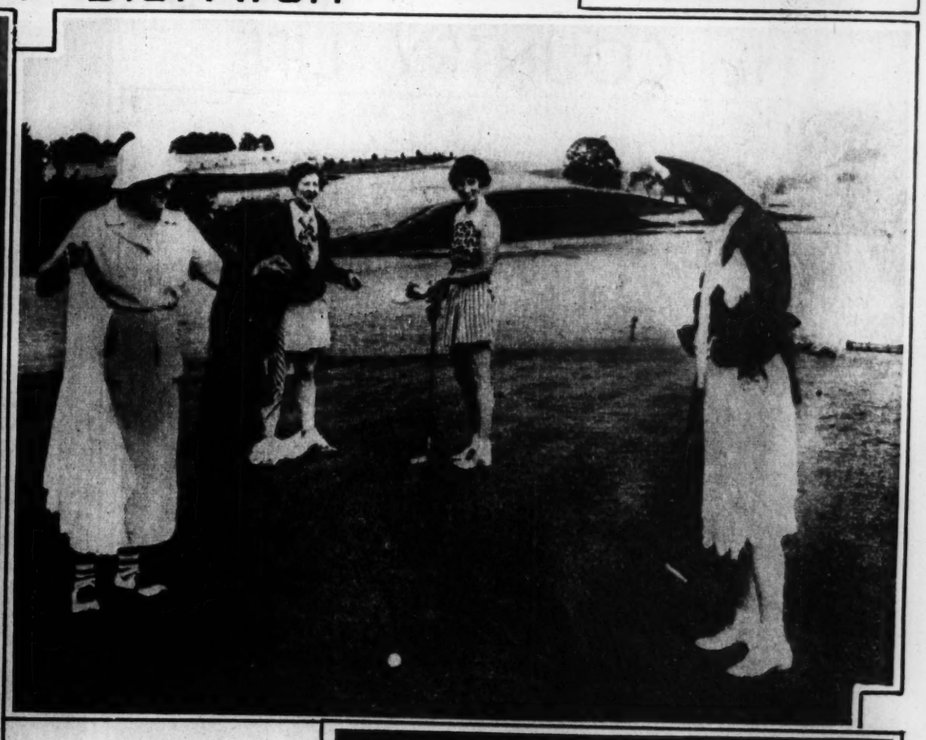


THE PRESS IS ENTERTAINED—The
Franklin as they gave a wiener roast at
lowed them to Hyde Park for the Presid

Learn
THE SECRET OF THIS AL
French
Girl
"ALL OVER" LOVELIN
with Olive Oil to Keep Skin Lovely
PALMOLIVE
THE WORLD OVER more women



COMPLETE WARDROBE FOR THE NEW SEASON—Selected from several of New York's smartest couturiers' shops, these outfits, shown at a recent style show for buyers, make up a "minimum complete" fashionable wardrobe. Shown from left are: A tweed country suit, sable-trimmed town ensemble, luncheon outfit, lame cocktail gown, wool crepe dinner dress and evening ensemble. —Associated Press photo.



STRIP GOLF
Members of the Silverton Golf Club in Oregon staged a tournament in which the loser of a point must give up one article of clothing. The winner won by a scanty; one contestant pulled a fast one, wearing six petticoats.



THE PRESS IS ENTERTAINED—The President and Mrs. Roosevelt were assisted by their son Franklin as they gave a wiener roast at Val-Kill, N. Y., for Washington correspondents who followed them to Hyde Park for the Presidential vacation.



PRETTIEST CZECH
Miss Lillian Steyskall was awarded the prize at a beauty contest held in San Diego on the day dedicated to Czecho-Slovakia at the California International Exposition.

"FIFTEEN-LOVE"
Dr. D. A. Penick, professor of Greek at the University of Texas, has coached tennis for 15 years, always producing at least one nationally outstanding player a season, never charging for his services. His latest protege is Wilmer Allison of the Davis Cup Team.

SHAVERS CHEER NEW COLGATE BRUSHLESS SHAVE CREAM!

World's Leading Shave Cream Experts Bring Out New Product That Amazes Shavers

HERE, men, is a Brushless Shave Cream that even the die-hard "brush and lather" boys are flocking to! NO BRUSH—yet they get a *clean, smooth shave!*—the kind that no other shaving cream has ever given them. A 20% *closer* shave—utterly without razor pull or irritation!

NO GREASE, either, in Colgate Brushless Shave Cream! No clogged, gummed up razors!

New lotion effect!

And Colgate Brushless has a brand new LOTION EFFECT. A special ingredient soothes your skin—tones it up—keeps your face feeling fine all day. You can shave twice a day, if necessary, without the least "sting" or burn!

Buy a tube today! Large size, 25¢. Giant size, 40¢. You'll find that Colgate Brushless Shave Cream will give you the fastest, smoothest, most comfortable shaves you ever had! To prove it, we make the offer at right—take us up on it!



FOR LIMITED TIME ONLY
FREE! LARGE SIZE 25¢ TUBE
Simply mail to Colgate, Jersey City, N. J., an empty carton from a 35¢ tube of Colgate Dental Cream. We'll send, prepaid, a *large-size* 25¢ tube of Colgate Brushless Shave Cream. Act now!



NO BRUSH—NO FUSS—JUST SHAVE!



Learn THE SECRET OF THIS ALLURING **French** Girls' "ALL OVER" LOVELINESS

"PALMOLIVE IS THE FAVORITE BEAUTY SOAP IN FRANCE BECAUSE, MADE WITH OLIVE OIL, IT KEEPS FACE, ARMS, AND SHOULDERS SOFT AND SMOOTH."
Armand Delord
FAMOUS BEAUTY SPECIALIST OF PARIS, FRANCE



WOULD *you* like to have your complexion as glamorous as this lovely Parisienne's? Your face, arms, shoulders . . . *all of you* . . . satin-smooth, alluring!

Then use her simple "all over" beauty treatment. Use Palmolive for your *bath*, as well as face.

See how *this* beauty soap . . . *because it is made only with olive and palm oils* . . . actually soothes and beautifies your skin while it cleanses. See how utterly different its lather is. Rich, velvety lather . . . deeply penetrating, but very gentle . . . never irritating!

As a matter of fact, it is olive oil, *nothing else*, which gives Palmolive its soft, olive-green color. This very color assures its purity.

So keep lovely "all over" with Palmolive. Use this wonderful soap made with precious olive oil for your complexion and bath. Learn for yourself why Palmolive is the favorite beauty soap in France, Italy, Germany and seven other European countries.

THE WORLD OVER more women use PALMOLIVE than any other beauty soap

A PLOT AGAINST GRANNY



Most Bad Breath Begins with the Teeth!

WHY risk bad breath? When it is *so* easy to get at the most common cause—*improperly cleaned* teeth! Use Colgate Dental Cream! Its penetrating foam removes the decaying food deposits that lodge in the hidden crevices between your teeth—where ordinary cleaning methods fail to reach.

At the same time, a soft, grit-free ingredient gently, safely polishes the enamel—makes teeth sparkle. Get Colgate's today! And be *sure* that your teeth are always sparkling . . . that your breath is purer and sweeter!

IF YOU PREFER POWDER . . . *Colgate Dental Powder gives the same results, sells at the same low, money-saving prices, carries the same double-your-money-back guarantee.*

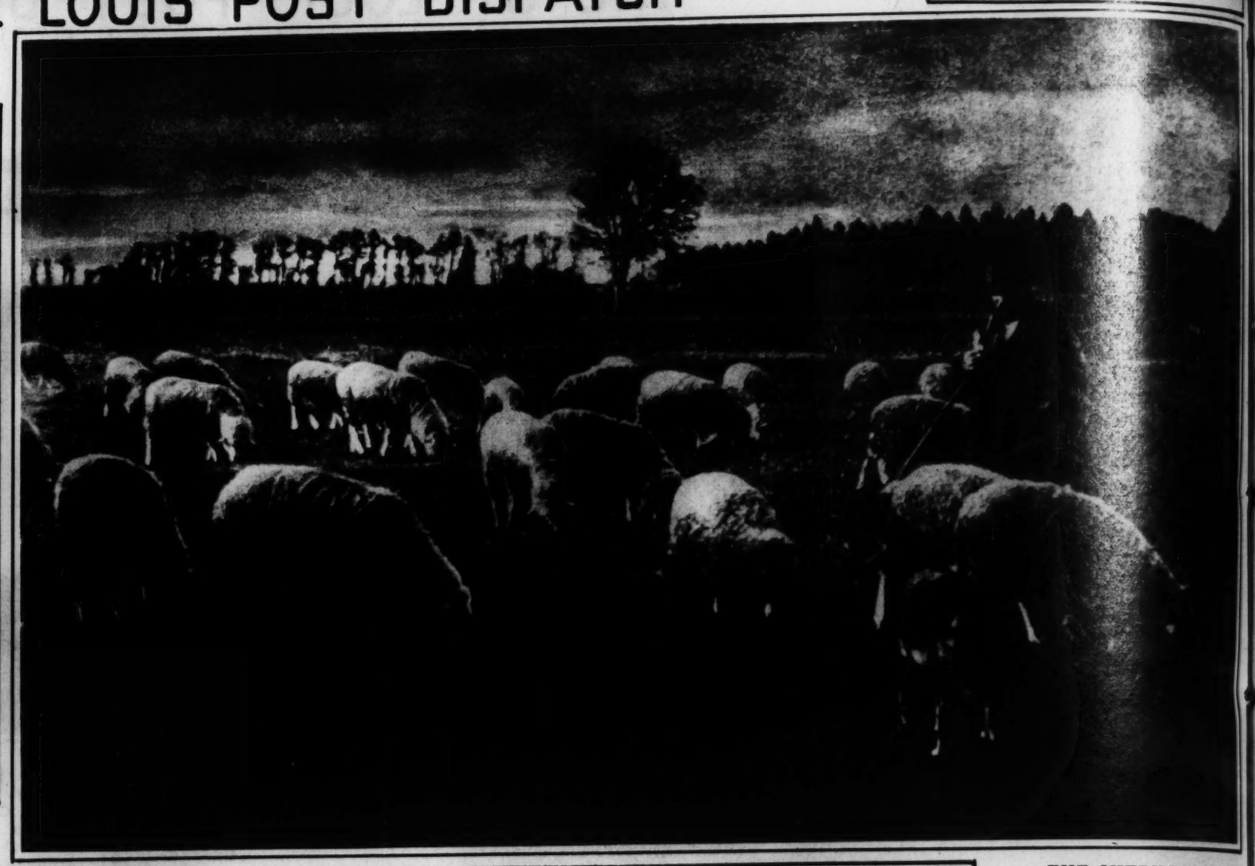
20¢ LARGE SIZE
Giant Size, over twice as much, 35¢

DOUBLE YOUR MONEY BACK!
If you are not satisfied with results after using a single tube of Colgate Dental Cream—send the empty tube to Colgate, Jersey City, N. J. We'll refund TWICE what you paid.

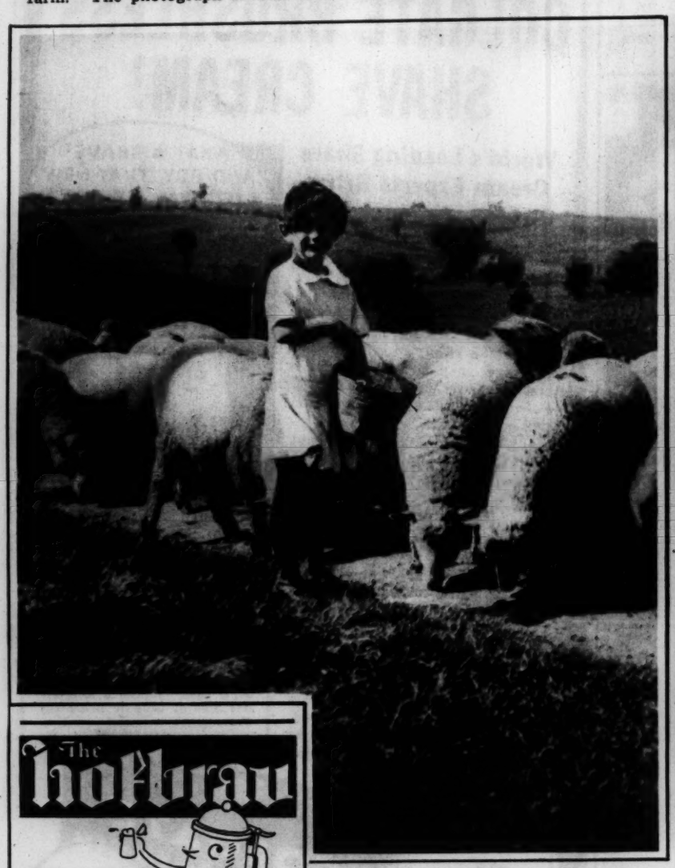
THE COUNTRY LIFE



MILKING TIME—Drawing a bucket of goat's milk as the sun goes down over an Illinois farm. The photograph is from G. L. Rose of White Hall, Ill.



THE SHEPHERD
A placid pastoral scene on a Bavarian meadow. The photographer is H. L. Krebs of St. Louis.



THE SHEPHERDESS
This pleasant picture was made near Glenwood, Missouri, by Mrs. Frances O'Meara of Martinsburg.



OLD-FASHIONED KITCHEN
This cozy scene was photographed by T. E. Birkett of Columbia, Missouri.

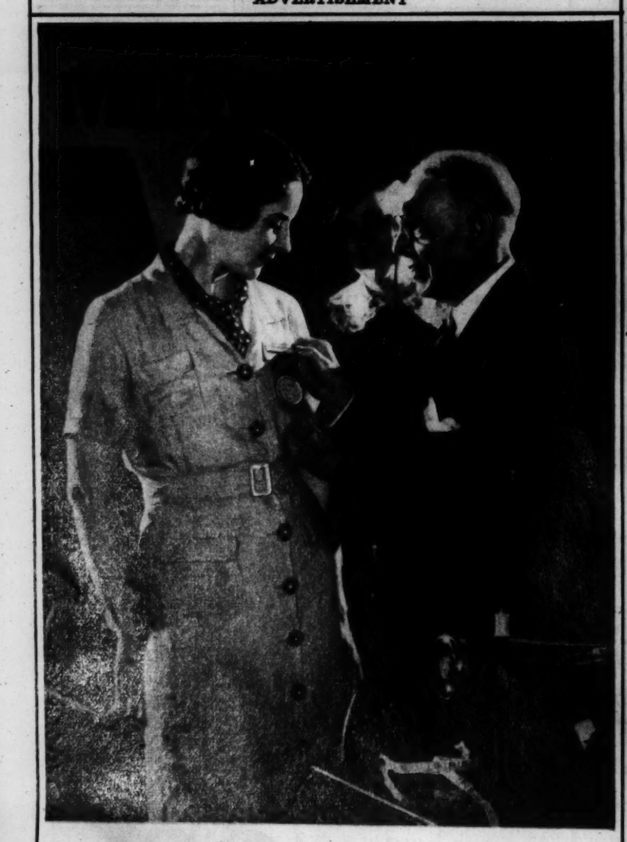
A Page of Photographs by Amateurs

Contributions are invited by the Sunday Editor, and paid for at regular rates if accepted. Only five-by-four prints (or larger) with name, address, return postage and appropriate information about each picture and the place where it was made, can be considered. Future pages will include scenes in factories, laboratories, and public places, pictures of men and women at work and at play, photographs that tell stories of human interest. Originality and artistic merit are always in demand. Further information will will be sent if requested by mail.

The hofbrau
FINE FOODS and BEVERAGES
"COUNT" HENRY HOFFMANN, HOST
HOTEL • MAYFAIR

IMMEDIATE RELIEF from ATHLETE'S FOOT
The very first application of KIN-SEPTIC, a doctor's formula, positively relieves itch, takes on the maddening fire of Athlete's Foot. Immediately soothes, aids Nature start healing cracked, peeling, scaly skin or sad between toes. Positively guaranteed to relieve all signs of trouble. If you'd like to have relief NOW, phone your DRUGGIST while you're thinking of it. Money back if not delighted beyond all expectations.
3 SIZES 35¢ 60¢ $1.20 AT ALL DRUG STORES
YORE PHARMACAL CO. St. Louis, Mo.
KIN-SEPTIC FOR ALL SKIN TROUBLES

ADVERTISEMENT



WINS IN SEWING SPEED CONTEST—Mrs. George Maxim, shown here receiving the blue ribbon in a recent sewing machine race, reveals her secret, "Of course, I've been sewing a long time, and that gives you speed. But the real reason I won—and I may as well tell you—is that I was using J. & P. Coats best 6-cord thread, and it seldom breaks. You'd be surprised at the time you can waste, because of a snapping thread!"



SPRING LAMBS—These youngsters were only four days old and very wobbly on their little black legs when they were snapped in St. Louis County by Mrs. H. P. Lawther of Kirkwood.



12 PAGES IN COLORS IN TWO SECTIONS

POPEYE



12 PAGES IN COLORS IN TWO SECTIONS

ST. LOUIS POST-DISPATCH

ST. LOUIS, MO., SEPT. 22, 1935

FIRST COMIC SECTION PAGES 1 to 6

POPEYE

This comic appears every day in the daily Post-Dispatch

By SEGAR

© 1935, King Features Syndicate, Inc., Great Britain rights reserved

1935, King Features Syndicate, Inc., Great Britain rights reserved.

CURLEY HARPER

AT LAKESPUR!

CHECKERS, HORACE?

NO, CHESS, CURLEY! WANT TO PLAY A GAME?

TWO MORE MOVES AND I'VE GOT YOU CHECKMATED, FELLA—

SAYS YOU! LET ME SEE—IF I MOVE THAT PAWN, I'LL LOSE MY QUEEN, BUT—

WHILE YOU'RE FIGURING OUT THAT PLAY, HORACE, I'M GOING TO STEP OUTSIDE FOR A BIT OF FRESH AIR

I'LL BE BACK SOON

HELLO, HARPER, I WANT YOU TO REPORT FOR SOME FOOTBALL PRACTICE —RIGHT AWAY

BUT, COACH, I --- OKAY —

NOT SO GOOD! TRY TACKLING ONE OF THE BOYS

TERRIBLE! LET KAMP TACKLE YOU NOW

YOU'RE WORSE THAN HARPER, KAMP! TRY THAT TACKLE OVER —

OKAY- FELLOWS THAT'S ENOUGH FOR TO-DAY

© 1935, King Features Syndicate, Inc., Great Britain rights reserved.

I'M BACK, HORACE! THE COACH SNAGGED ME FOR SOME PRACTICE! I'M ALL BANGED-UP—!!

I'M A WRECK, TOO, CURLEY, STILL TRYING TO FIGURE A WAY TO TO PREVENT YOUR CHECKMATING ME WITHOUT LOSING MY QUEEN

LYMAN YOUNG

TIM TYLER'S LUCK

By LYMAN YOUNG

FIRST, MIJI, THE TURTLEMAN, MAKES BOMBO, HIS ELEPHANT, AND SHAKA, HIS LEOPARD, STAMPEDE THE POOR NATIVES OUT OF THEIR VILLAGE—

—THEN HE GOES IN AND ROBS THEIR HUTS!

WE GO 'WAY TO HILLS NOW —QUICK

HERE'S SHAKA, BUT WHERE'S BOMBO?

IN THE MEANTIME

AN ELEPHANT! CHARGING TOWARD US—! STEADY, OLD BOY—

SERGEANT GATES FIRES— CRACK CRACK

LISTEN! DID YOU HEAR THAT? —RIFLE SHOTS!!

SHAKA, GO—

THE TROOPER MEETS A SURRRISE ATTACK FROM BEHIND

CRACK

IT'S - IT'S SGT. GATES! HE'S COMING—

HE KILL MY SHAKA AN' BOMBO — ME KILL HIM BEFORE HE SEE US—

1935, King Features Syndicate, Inc., Great Britain rights reserved. 9-22

TIM LEAPS TO SAVE HIS FRIEND FROM THE POISONED ARROW—!

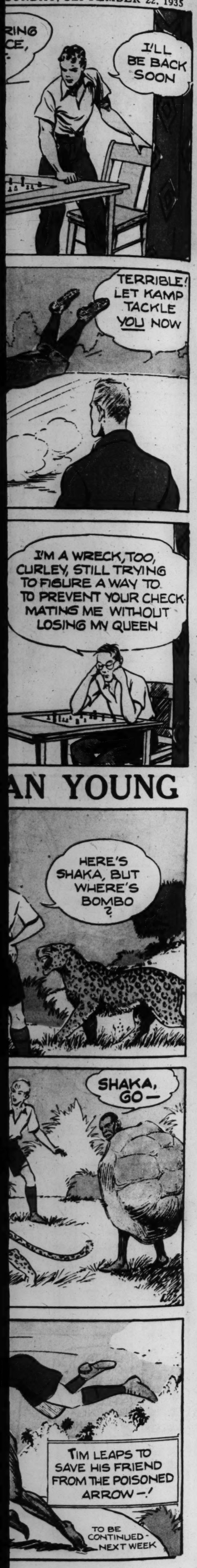
TO BE CONTINUED NEXT WEEK

LYMAN YOUNG

HEN

G-

A-W-W-K

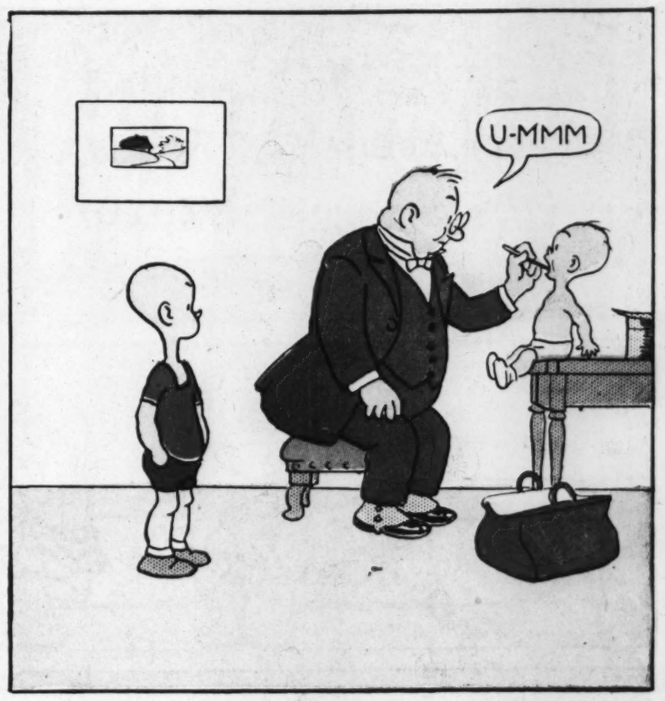


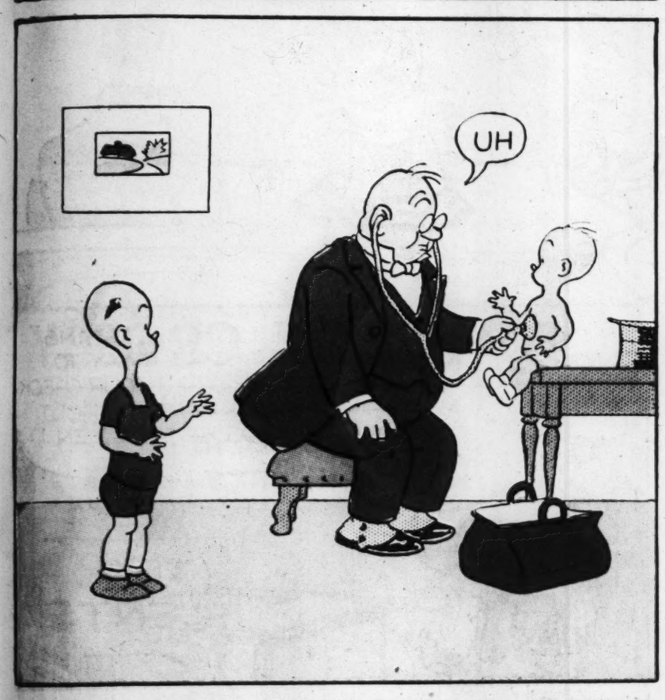
AN YOUNG

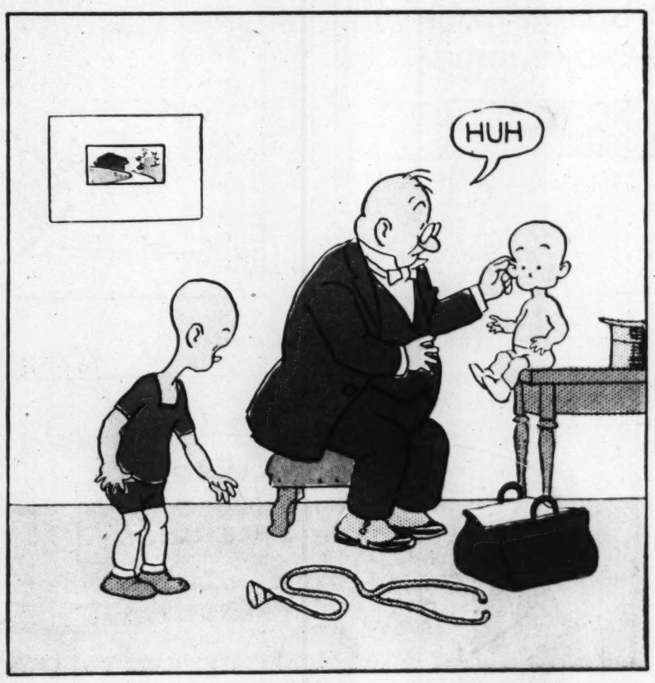
HENRY

BY CARL ANDERSON



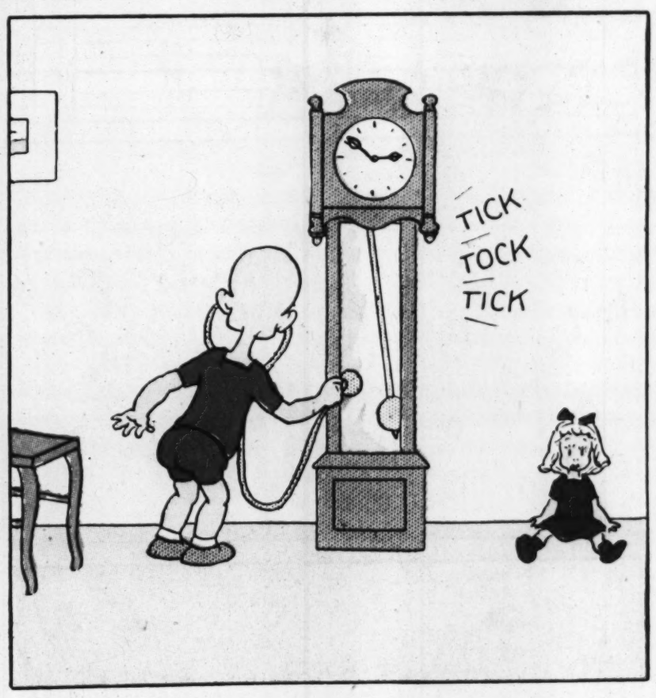


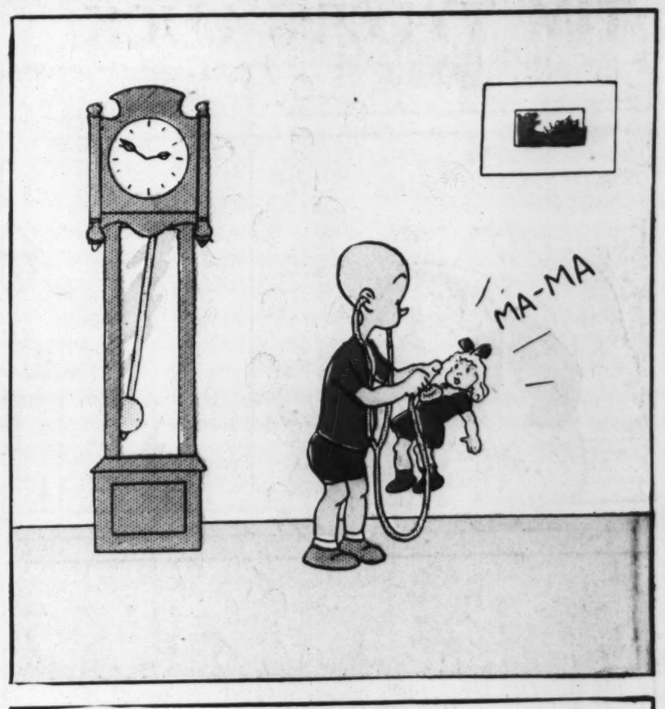


















© 1935 { King Features Syndicate, Inc. Great Britain
Carl Anderson Rights Reserved

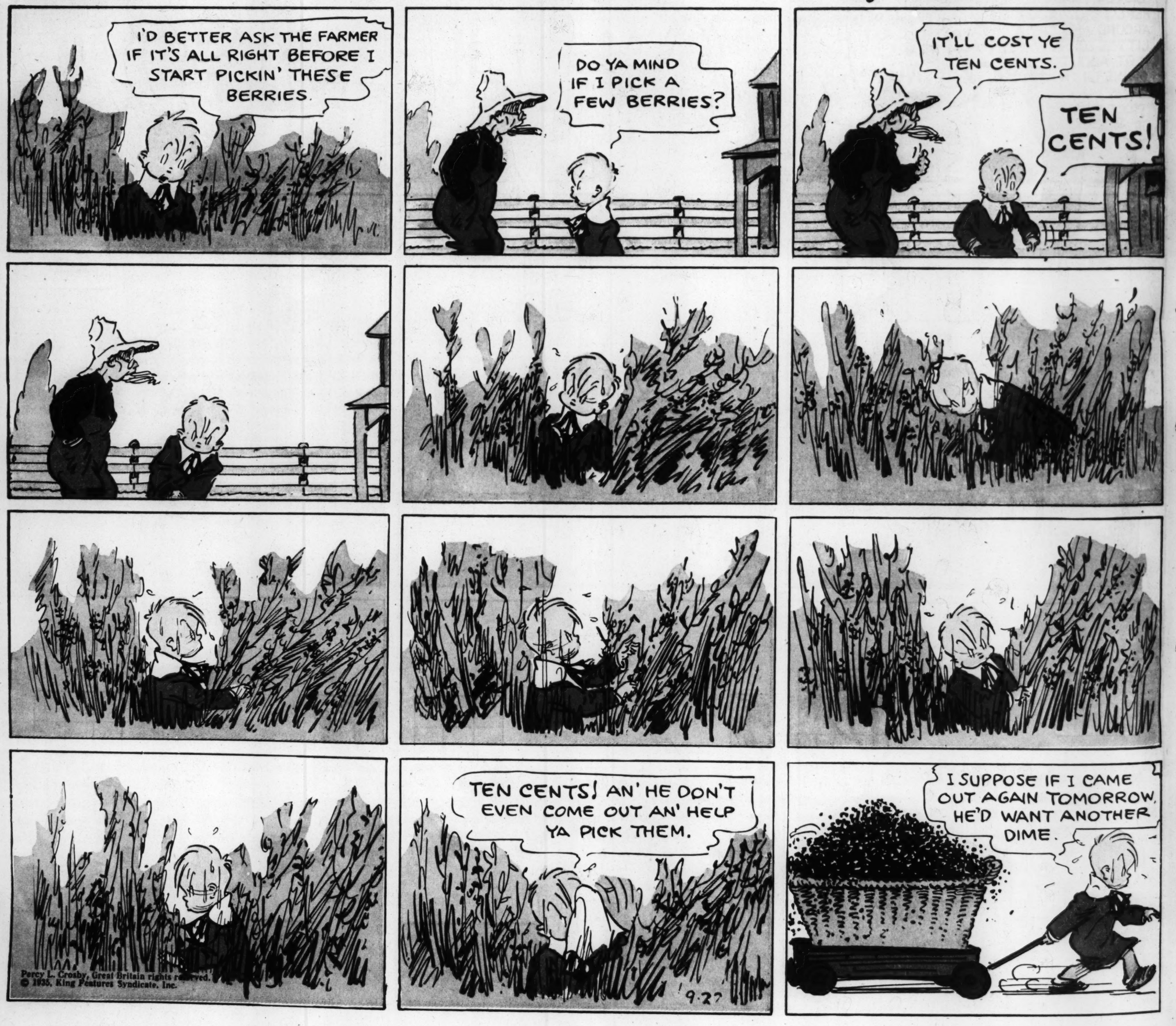
9-22



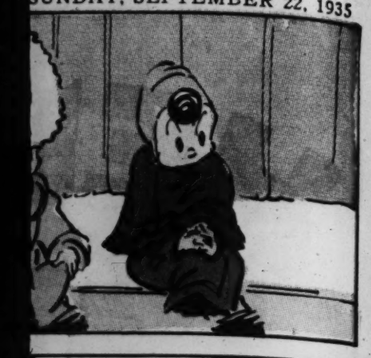
SKIPPY

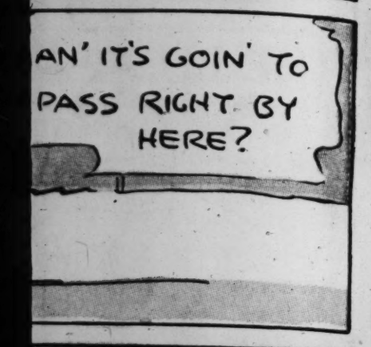
This comic appears every day in the daily Post-Dispatch

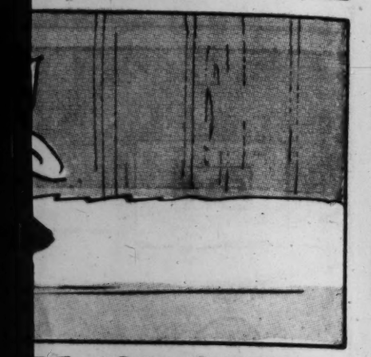
By PERCY CROSBY











Y CROSBY









The Cannibalfin cares nothing for fame.
Rather, liking his relatives is his one aim.
And though they disagree
With him quite frequently,
He insists they taste
Good just the same.







THE BUNGLE FAMILY

This comic appears every day in the Daily Post-Dispatch

By H. J. TUTHILL















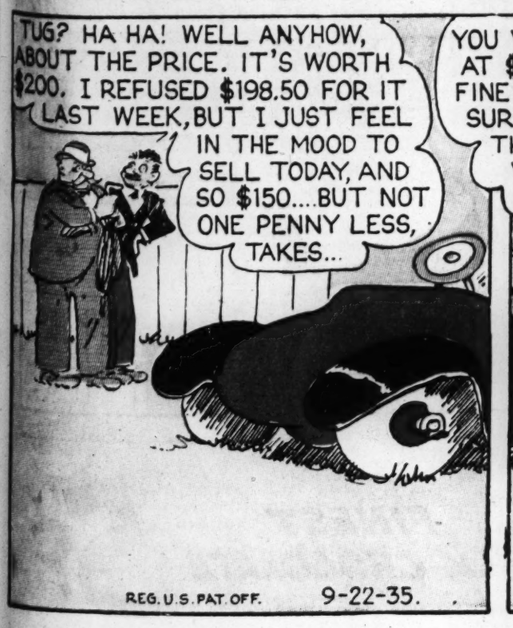


















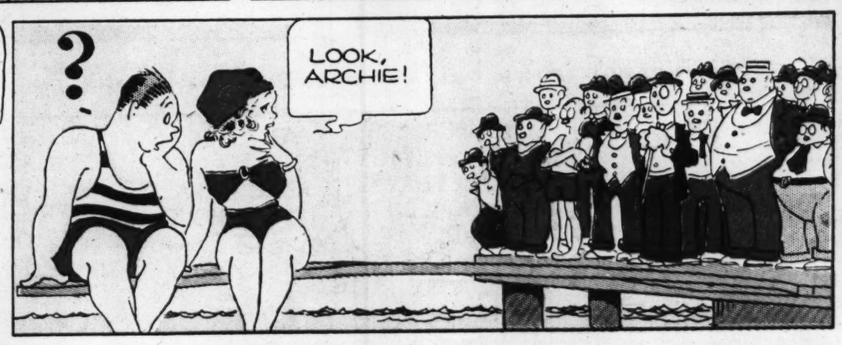
Rosie's BEAU

BY GEO. McMANUS









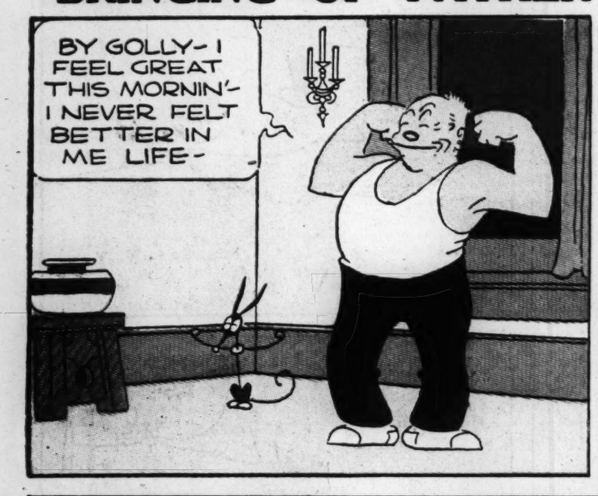
IT'S THE GYPSY IN ME



BRINGING UP FATHER

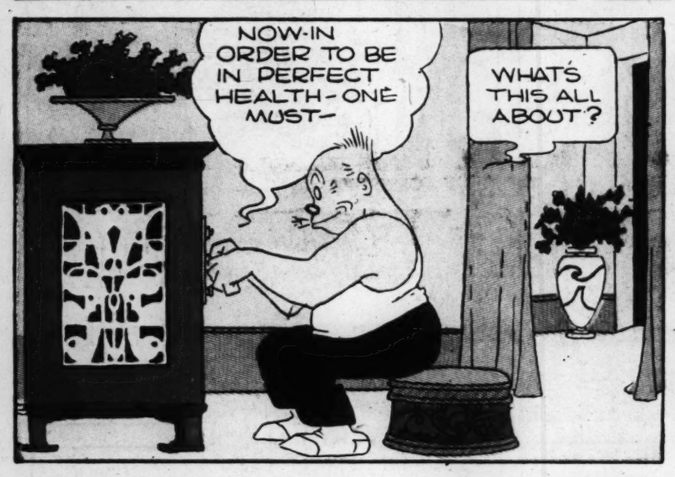
This comic appears every day in the daily Post-Dispatch

By McMANUS





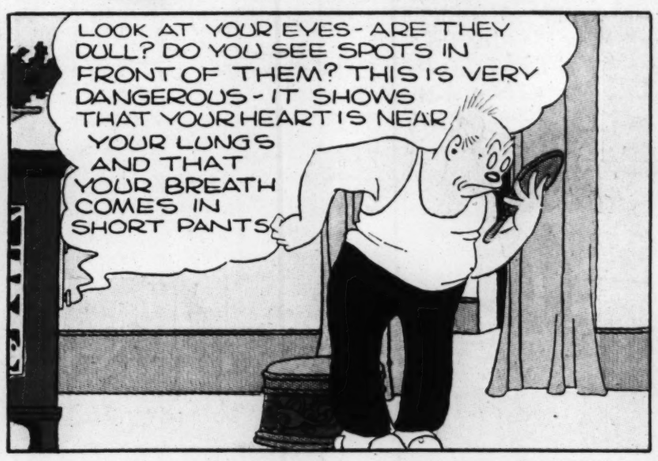


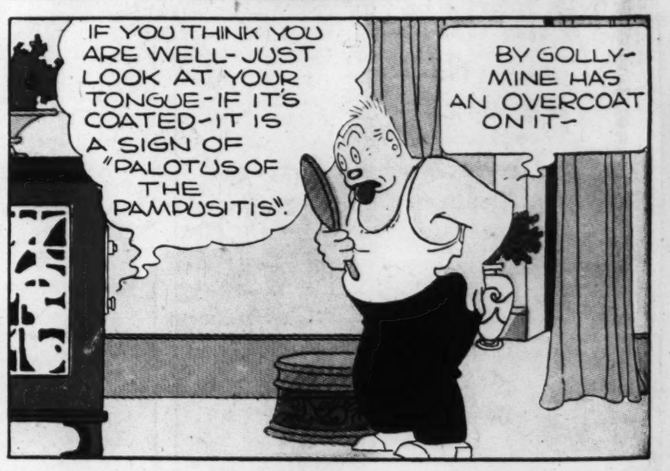


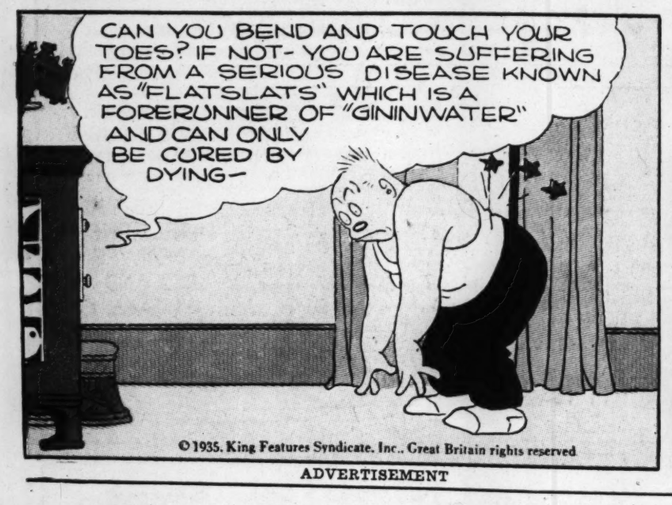


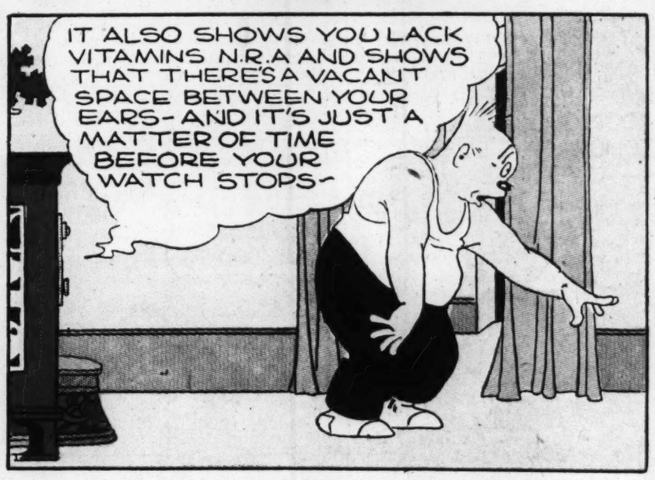














ADVERTISEMENT



Oh Henry! FINEST MILK CHOCOLATE 5¢

ADVERTISEMENT

12 PAGES IN COLORS IN TWO SECTIONS

NED BRA

DRAWN BY B W DEPEW





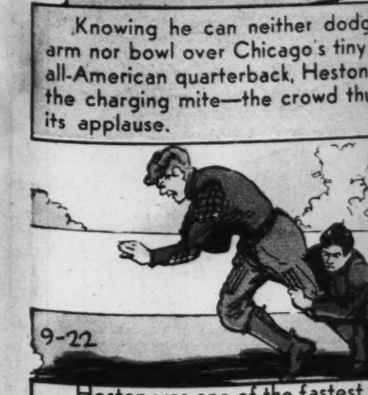


Red got the signals confused ar in the wrong direction.

THEY'RE STILL TALKING

About How Tiny Eckersall Wrecked the Great Heston's Touchdown Sprint

Knowing he can neither dodg arm nor bowl over Chicago's tiny all-American quarterback, Heston the charging mite—the crowd thu its applause.



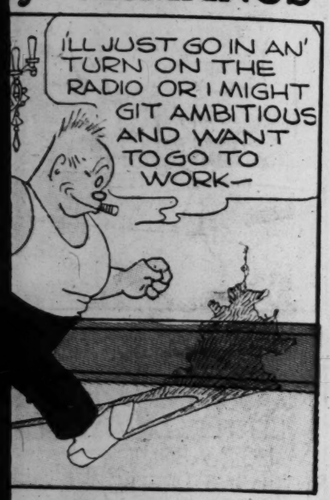
Heston was one of the fastest —but Eckersall could outrun any m football field! Hardly had Heston when Eckersall nails him from behi Michigan, 22; Chicago, 12.

GYPSY IN ME



res Syndicate, Inc., Great Britain rights reserved.

By McMANUS









T PLATE 5¢

12 PAGES IN COLORS IN TWO SECTIONS

ST. LOUIS POST-DISPATCH

SECOND COMIC SECTION PAGES 7 to 12

ST LOUIS, MO., SEPT 22,1935

This comic appears every day in the daily Post-Dispatch

NED BRANT By BOB ZUPPKE

DRAWN BY B W DEPEW

Copyright, Register and Tribune Syndicate Great Britain Rights Reserved















Red got the signals confused and starts off in the wrong direction.



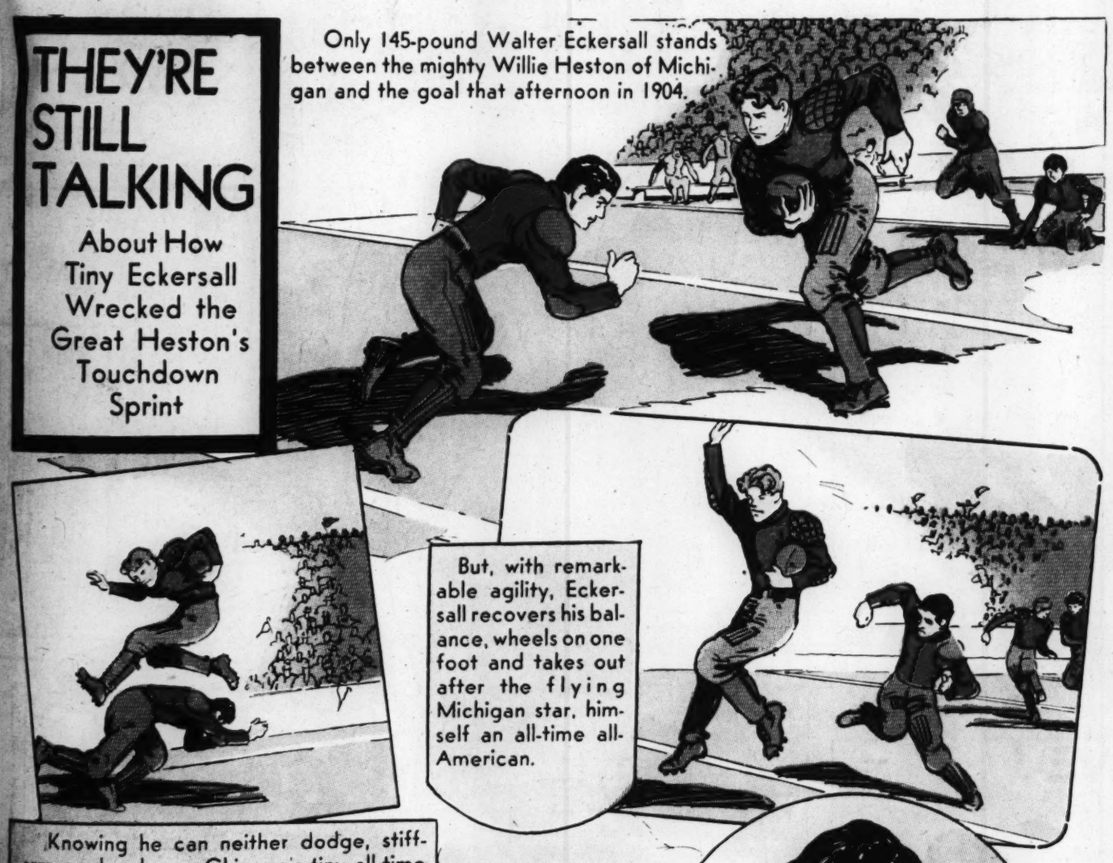
Discovering his error too late, Red dives in a desperate effort to recover the ball—and misses.



THEY'RE STILL TALKING

About How Tiny Eckersall Wrecked the Great Heston's Touchdown Sprint

Only 145-pound Walter Eckersall stands between the mighty Willie Heston of Michigan and the goal that afternoon in 1904.



But, with remarkable agility, Eckersall recovers his balance, wheels on one foot and takes out after the flying Michigan star, himself an all-time all-American.

Knowing he can neither dodge, stiff-arm nor bowl over Chicago's tiny all-time all-American quarterback, Heston hurdles the charging mite—the crowd thundered its applause.



Heston was one of the fastest men who ever played—but Eckersall could outrun any man he ever met on a football field! Hardly had Heston regained his stride when Eckersall nails him from behind! Game ends—Michigan, 22; Chicago, 12.



Here's Walter Eckersall, Chicago's brainy midget—all-American in 1904, 1905 and 1906. He died several years ago.

Football ..... By NED BRANT

BACKFIELD STANCE



Here is an excellent example of the low crouched offensive stance that backs should assume. Either foot may be slightly back. Weight on toes, not heels. Forces a low pass, not easily detected by the secondary defense. This is the crouched stance.

NEXT WEEK ... Ball Carrying



This is the semi-upright stance, feet parallel with line of scrimmage. Knees bent and hands resting on thighs. Here again the weight is on the toes. Resting weight on heels will cause back to lose time in rising up on balls of feet when starting.

National College Fraternities

Phi Kappa Sigma

ΦΚΣ

(Fie Kap-pa Sig-ma)

FOUNDED: October 19, 1850, by seven young men at the University of Pennsylvania, the only national fraternity founded there. Thirty-eight active chapters.

EMINENT ALUMNI: Secretary of the Navy Claude Swanson; Edwin A. Alderman, president of the University of Virginia.

JANE ARDEN

Reg. U. S. Patent Office

by Monte Barrett and Russell E. Ross

9-22

WHEN JANE DISCOVERED THAT TERRY WAS HAVING AN AFFAIR WITH WANDA HAYS, HEIRESS TO MILLIONS, SHE REALIZED SHE WAS ON THE TRAIL OF HER STORY—SO—

DO YOU KNOW TERRY RAND, MR. HAYS?

MONEY—IF ONLY I COULD MAKE HER SEE IT!

KNOW HIM! I KNOW HE'S A FORTUNE HUNTER, AFTER WANDA, MY DAUGHTER'S

Great Britain Rights Reserved

YOU CAN—THAT'S WHY I'M HERE—TAKE WANDA TO RECTOR'S AT NOON TODAY—SIT IN A BOOTH WHERE YOU WON'T BE SEEN—

ARE YOU IN EARNEST? I—I'LL BE THERE!

NOW TO MEET JOHNNY—HE SAYS TERRY MEETS SUE AT RECTOR'S EVERY DAY!

HERE, WANDA—IN THIS BOOTH!

THERE THEY ARE, JOHNNY—THE STAGE IS ALL SET—NOW IF TERRY AND SUE JUST SHOW UP—

IT'S A GOOD THING I'M NOT JEALOUS, TERRY—ALL THE WOMEN ARE STARING AT YOU!

?

WHEN YOUR AROUND I FORGET THERE ARE ANY OTHER WOMEN IN THE WORLD, DARLING!

YOU SEE, WANDA—HE'S NOT INTERESTED IN YOU, DEAR—IT'S JUST YOUR MONEY!

IT'S THAT REPORTER, JANE ARDEN!

NO—THIS IS JANE ARDEN!

BUT TERRY TOLD ME THAT WAS JANE ARDEN—

?

OH, HE DID? IT'S TIME YOU FOUND OUT HOW TERRY'S BEEN FOOLING YOU!

LISTEN, WANDA—THIS GIRL MEANS NOTHING TO ME—I CAN EXPLAIN—

DON'T BOTHER—I DON'T WANT TO HEAR!

OH, YEAH?

WELL, JOHNNY, I FOUND MY STORY—JUST IN TIME TO GLOW IT UP IN ORDER TO KEEP THIS GIRL FROM MAKING A FOOL OF HERSELF!

LUX A DAY

NO—NO—NOT THAT WAY—LAW, I RECKON I'LL HAVE TO DO IT MYSELF IF I WANT IT DONE RIGHT!

?

SEE—YOU MUST BE CAREFUL NOT TO GET THE CURTAINS MUSSED!

LOOK OUT—YOU'LL MUSS UP THEM CURTAINS!

IT'S SIMPLE WHEN YOU—MY LANDS!

MAGIC!

CATCH THE LADDER—CATCH ME!

R-RIP!

SAKES ALIVE!

?

Jane Arden's Wardrobe

FROM VIRGINIA BYREE, CLAREMONT, CAL.

MARY JANE STEPHENS, DETROIT, MICH.

DESIGNED BY CHERRY CZARNOWSKY, DENVER, COLO.

FROM GERALDINE SCHMOKER, SALEM, ORE.

9-22

JUNGLE JIM

BY ALEX RAYMOND

JIM AND JOAN ARRIVE AT WAHIKA VILLAGE TO RESCUE MRS. ROMNEY'S BABY, WHICH HAD BEEN LEFT WITH ZOA, CHIEF OF THE WAHIKA, TO BE BROUGHT UP AS A NATIVE ---JIM RECOGNIZES ZOA AS AN OLD FRIEND------

I WATCHED LIKE YOU SAID, MASSAH--BRUDER COME BACK DOWN RIVER WITH HIS CREW AND WENT IN SWAMPS

THRO CANO

Inc. Great Britain rights reserved.

FLASH GOR

①AS HOKKO, KING OF THE D QUEEN AZURA AT SPEAR-PO BUBBLING, FLAME-SPITTING C GROUND VOLCANO CRATER----

⑤USING HOKKO'S SPEAR AS FLASH SOARS OVER THE E









JUNGLE JIM BY ALEX RAYMOND

JIM AND JOAN ARRIVE AT WAHIKA VILLAGE TO RESCUE MRS. ROMNEY'S BABY, WHICH HAD BEEN LEFT WITH ZOA, CHIEF OF THE WAHIKA, TO BE BROUGHT UP AS A NATIVE ---JIM RECOGNIZES ZOA AS AN OLD FRIEND------

BRUDER TOLD ME HE TOOK THIS BABY FROM ITS MOTHER AS A MEANS OF REVENGE---

WELL, IT'S A MYSTERY TO ME---BUT I INTEND TO SOLVE IT

I'LL STAY WITH THE BABY TILL YOU GET BACK, JIM--PLEASE BE CAREFUL

JIM SETS OUT FOR THE SPOT WHERE HE HAD LEFT KOLU------

I WATCHED LIKE YOU SAID, MASSAH--BRUDER COME BACK DOWN RIVER WITH HIS CREW AND WENT IN SWAMPS

THROW OUR PACKS IN THE CANOE, KOLU--WE'RE GOING AFTER THAT GUY!

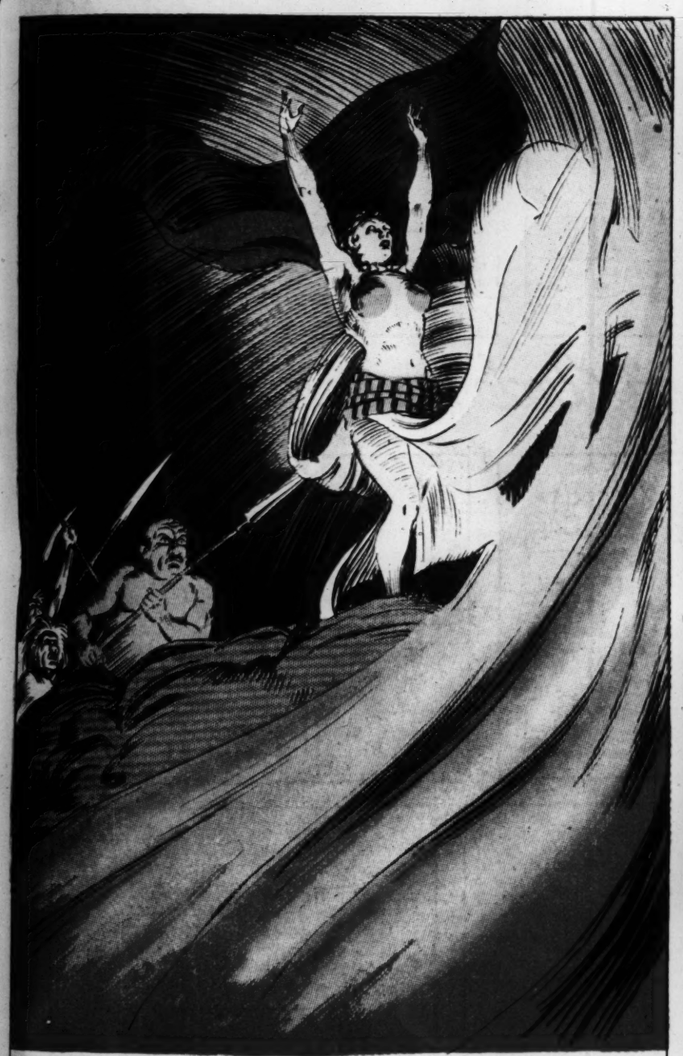
Inc. Great Britain rights reserved.

A FEW MINUTES LATER, JIM AND KOLU GUIDE THEIR CANOE INTO THE TREACHEROUS SWAMP ENTRANCE----

----AS THEY DO, A NATIVE SENTRY STEALTHILY SETS OUT FOR BRUDER'S HIDEOUT!

—:NEXT WEEK:—
"TRAPPED!"

FLASH GORDON By ALEXANDER RAYMOND



① AS HOKKO, KING OF THE DEATH DWARFS, FORCES QUEEN AZURA AT SPEAR-POINT, OUT TOWARD THE BUBBLING, FLAME-SPITTING CALDRON OF AN UNDER-GROUND VOLCANO CRATER----------

② ------FLASH GORDON, NOW FULLY VISIBLE, DECIDES ON A DESPERATE ATTEMPT TO SAVE HER---------

③ ------THE DWARFS SCREAM IN TERROR AS A POWERFUL BLOND WILD-MAN DROPS INTO THEIR MIDST AND HURLS THEIR HOWLING KING INTO THE BOILING INFERNO!----------

④ WHAT CAN WE DO NOW? WE'RE TRAPPED--

JUMP ON MY BACK AND HOLD TIGHT!

⑤ USING HOKKO'S SPEAR AS A VAULTING-POLE, FLASH SOARS OVER THE ENRAGED DWARFS------

⑥ WE CAN OUT-DISTANCE THEM.

YES, BUT THE DOOR---IT'S BARRED FROM THE OUTSIDE

1935, King Features Syndicate, Inc., Great Britain rights reserved

⑦ HELP! OH, HELP! IT'S ME, QUEEN AZURA!

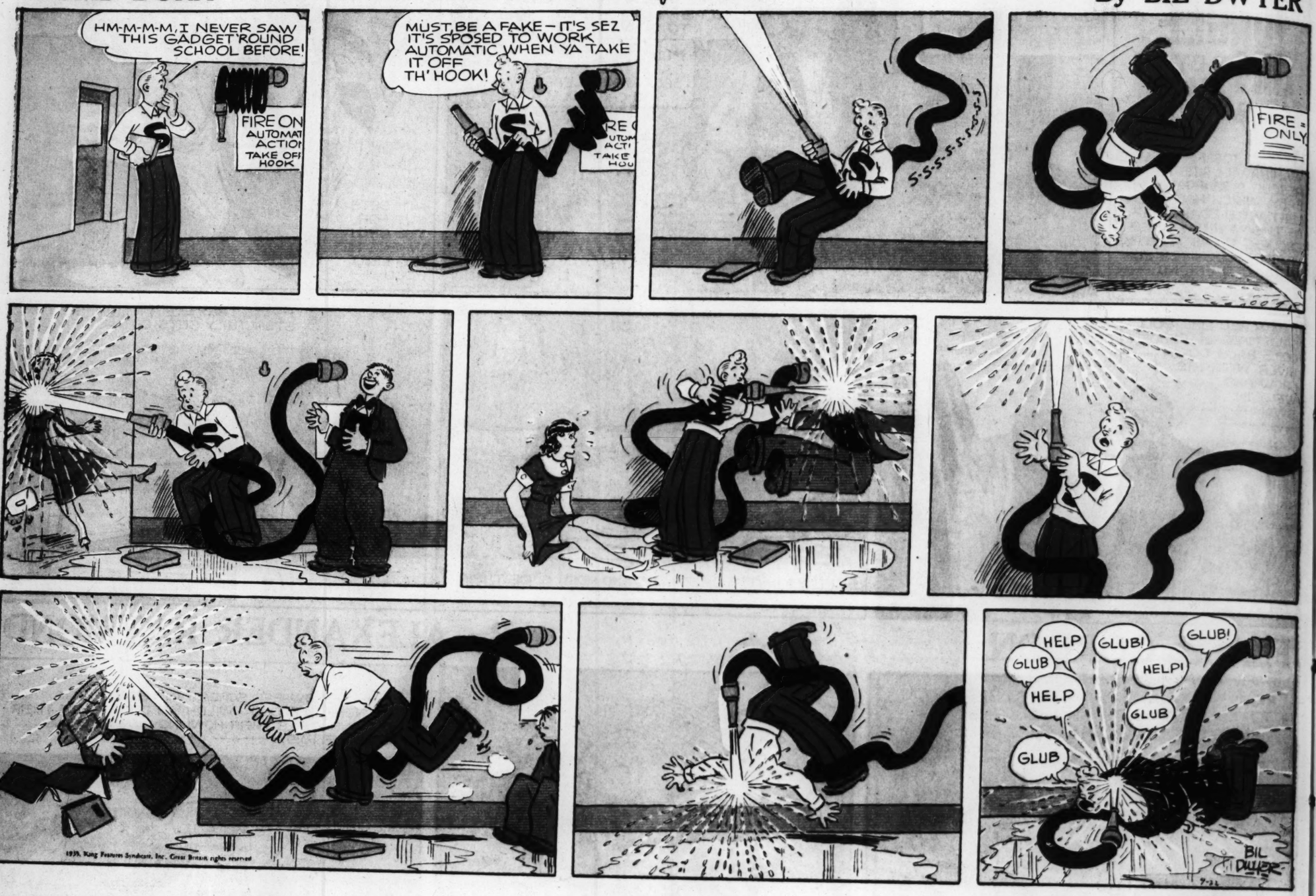
NO USE, AZURA--HERE THEY COME! STAND BEHIND ME--I'LL HOLD THEM OFF AS LONG AS I CAN------

9-22

—: NEXT WEEK :—
"THE GREEN-EYED DRAGON!"

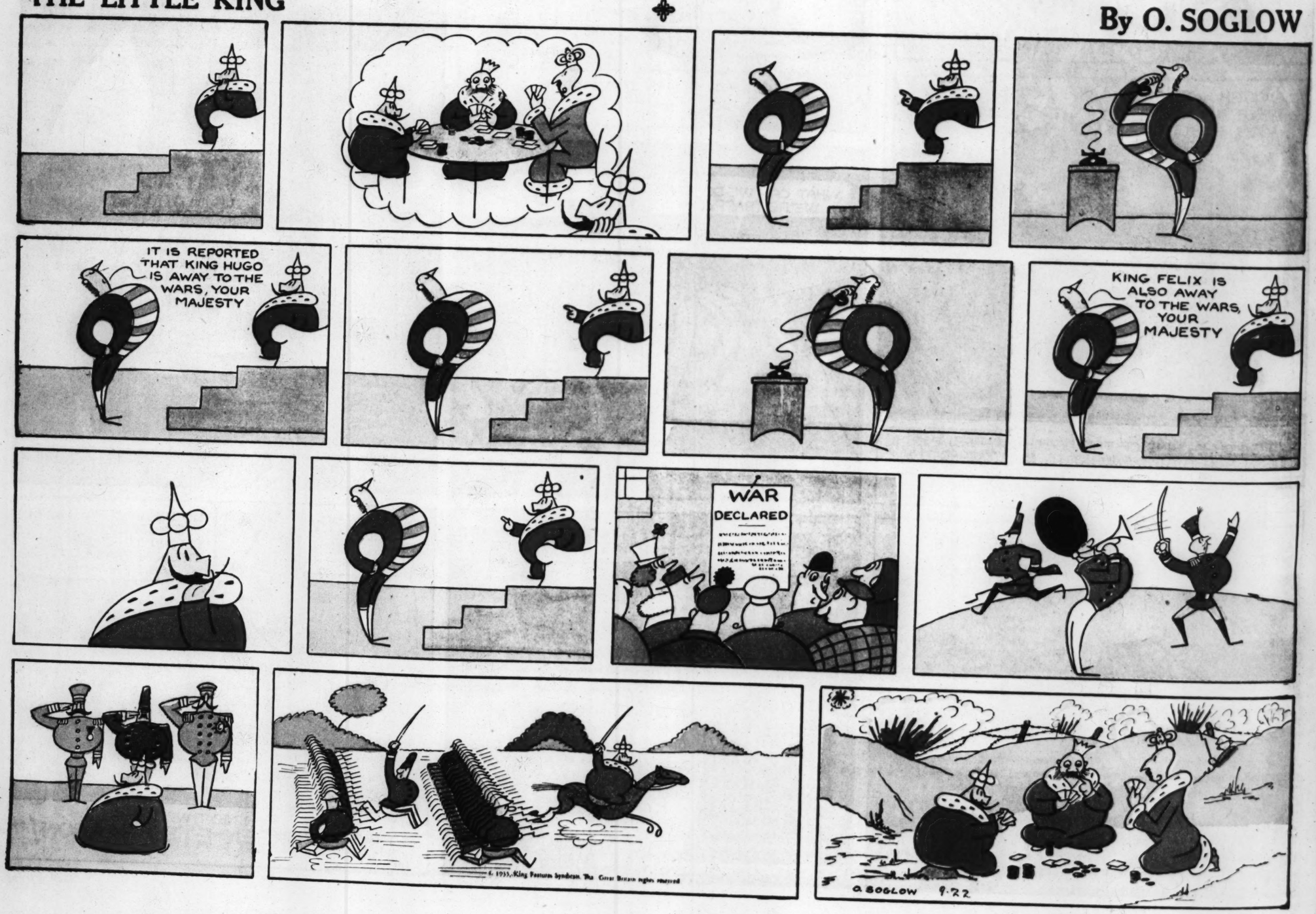
DUMB DORA

By BIL DWYER



THE LITTLE KING

By O. SOGLOW



ST LOUIS POST-DISPATCH, SU

EL
CIND

by BILL CONSELMAN and



ADVERTISEM
PHONE HIM TO BRING A BAG of
YOUR MEA EAT ONE WANT MA

y BIL DWYER



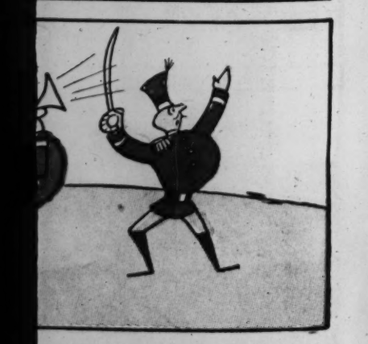




y O. SOGLOW









ELLA CINDERS

BY BILL CONSELMAN and CHARLIE PLUMB

Chris Crusty









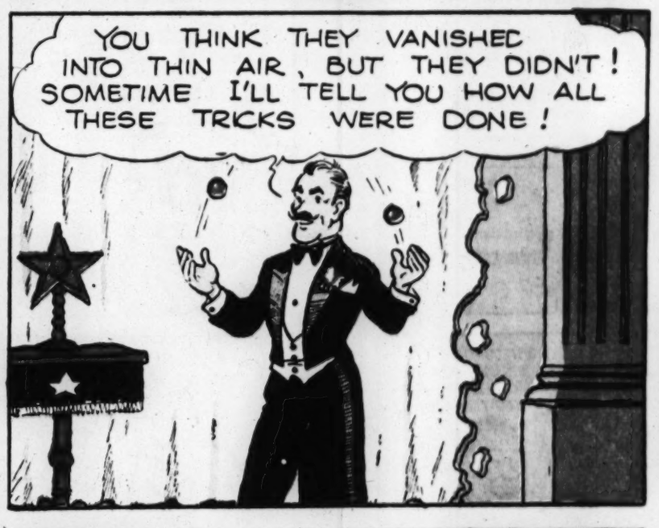




















ADVERTISEMENT

PHONE HIM TO BRING A BAG of Dixie hamburgers
YOUR MEAL IS READY. EAT ONE AND YOU WANT MANY MORE
5¢
BOYS and GIRLS
Boys and Girls under 14 years of age, accompanied by father, mother, or adult will receive a delicious Dixie Hamburger free. Bring this coupon with you.
Not Good After October 5TH 1935

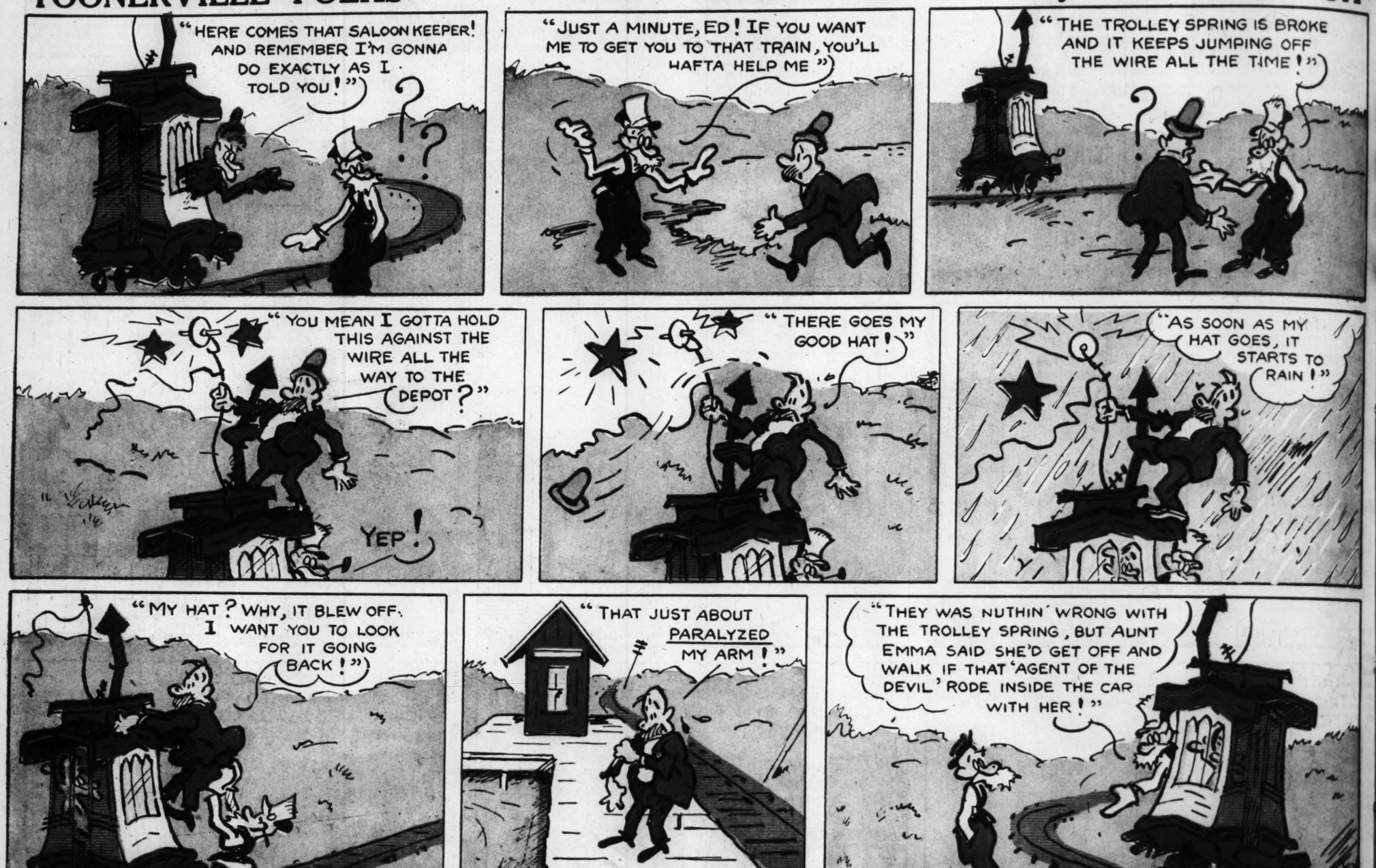
STAYS FRESH LONGER!
TOASTMASTER BREAD
MAKES PERFECT TOAST
ASK YOUR INDEPENDENT GROCER

Legionaires . . . for the "TOP-KICK drink
S-K Lager BEER
FULLY AGED IN WOOD
Not too bitter . . . not too sweet . . . S-K provides just what you've been seeking—both in taste and effect.
DRAUGHT AND BOTTLED
SCHORR-KOLKSCHNEIDER BREWING CO.
SAINT LOUIS

TOONERVILLE FOLKS

This comic appears every day in the daily Post-Dispatch

By FONTAINE FOX



ADVERTISEMENT

LONELY BACHELOR FINDS OUT WHY



"MY, YOUR SKIN IS SMOOTH AND CLEAR"

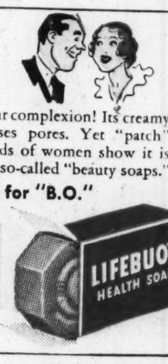
"THANKS TO LIFEBUOY, JOHNNY DEAR"

LIFEBUOY does grand things for your complexion! Its creamy lather penetrates, deep-cleanses pores. Yet "patch" tests made on the skins of hundreds of women show it is more than 20% milder than many so-called "beauty soaps."

No "slow season" for "B.O."

All year 'round, pores give off at least a quart of waste daily. Play safe *always*—bathe regularly with Lifebuoy. Its quickly-vanishing, extra-clean scent tells you Lifebuoy purifies, *protects* against offending.

Approved by Good Housekeeping Bureau



You can shave close and often—with this extra-moist lather

THERE'S no mystery about the greater ease and comfort of a "Lifebuoy Shave." Lifebuoy Shaving Cream holds 52% more moisture. It *soaks* tough beards soft—easy to shave clean and close. And because it is so much *milder* than other leading shaving soaps, it's kinder to tender skin. Try it.

LIFEBUOY SHAVING CREAM

MOTHER TELLS JUDY HER WASHDAY SECRET



"Makes clothes actually look new," says Mrs. D. J. Costello, 5152 Maffitt Ave.

"I CAN give a brand-new look to my clothes every week just by using Rinso in my washer. Rinso washes clothes so white—makes colors so bright and fresh—clothes actually look as new as the day I bought them. And what suds Rinso gives—so nice and creamy. I use Rinso for the dishes—and all cleaning."

MRS. D. J. COSTELLO, 5152 Maffitt Ave., St. Louis, Mo.

In tubs, Rinso *soaks* out dirt—gets clothes whiter without scrubbing or boiling. Clothes washed this gentle way last 2 or 3 times longer. Get the BIG box.

I'M TESTED AND APPROVED BY GOOD HOUSEKEEPING INSTITUTE

Rinso THE GRANULATED SOAP

THE BIGGEST-SELLING PACKAGE SOAP IN AMERICA

ADVERTISEMENT

TODAY'S NEWS TODAY
ST LOUIS PM — LONDON AM

VOL. 88. NO. 18.

ITALY MAKES NEW DEMANDS AND BRITAIN REJECTS THEM

Counter Proposals at Geneva Unacceptable, Says English Delegation Before Committee Trying to Settle African Dispute.

DISARMING OF ETHIOPIA SOUGHT

Strip of Territory West of Addis Ababa Also Asked For—Pessimistic Atmosphere Noted at Meeting of the League.

By the Associated Press.

GENEVA, Sept. 23.—British delegates took the position b[e]fore the League of Nations Committee of Five today that Italy's so-called counter proposals to the committee's program for settlement of the Ethiopian crisis were unacceptable.

The political atmosphere in League lobbies after the five-power committee's meeting was one of pessimism.

Ethiopia's reply to the League Committee proposals, made public tonight, stated that nation was "willing to open negotiations immediately on the basis of the committee's suggestions" for international development of Ethiopia.

The reply emphasized the essential part of the committee plan is recognition of the right of the Emperor to reject at will any foreign adviser who might not possess his full confidence.

Report to League Council.

The committee decided that the time had arrived to put the League Council in touch with new developments in the situation. It prepared to make its report to the council, from which it will probably ask for fresh instructions.

The Italian proposals were reported to be:

1. Ethiopia should be totally disarmed.

2. Organization, training and armament of future armed forces in Ethiopia should be intrusted solely to Italy.

3. Italy should receive a belt of territory, passing west of Addis Ababa, connecting its colonies of Eritrea and Somaliland.

4. Italy would not object to an outlet to the sea for Ethiopia, provided the port were in Italian territory.

The following communique was issued here:

"The Committee of Five met this morning to take note of the affirmative reply received from Ethiopia on its proposals and also to examine the Italian reply and its accompanying observations. The committee decided to report to the Council the whole situation as it appears from documents and information."

Italian circles announced that Baron Pompeo Aloisi of Italy, at a meeting with Salvador de Madariaga of Spain, the committee chairman, had confirmed point by point the observations he made last night concerning the League's proposals. He added, according to Italian sources, that these observations were those of the Italian Government.

Position of France.

It was indicated in official French circles that, as a result of these latest developments, France was determined more than ever to act within the spirit and the letter of the League Covenant.

The impression was general that before the Council would consider the question of sanctions, it would ask for the advice of the League Assembly.

If the conciliation efforts collapse, the Committee of Five will bring in, as an official communique, a report on the entire situation, probably with recommendations for the settlement of the dispute.

These recommendations may or may not follow closely on the present League suggestions that the dispute be ended upon an international guarantee of protection for the frontiers between Ethiopia and the Italian colonies in East Africa.

League officials said that after the meeting all members of the Committee of Five seemed determined to push for a quick solution of the crisis and to be desirous that the Council as a whole consider the new situation created by Italy's attitude.

Premier Laval of France, who exerted every effort to induce Premier Mussolini of Italy to adopt an attitude of compromise, emerged from today's meeting of the Com-

Continued on Page 8, Column 2.

LEGION IN A ARENA ANNU

Veterans F
000 Sea
er's Gav
Presente
Opening

MEETING
TO WORK

Tribute Pa
mann-He
Jollity a
150,000
Parade T

The Americ
seventeenth n
Convention
Auditorium to
with formaliti
the latter, hea
ors, and disti
patience and
enthusiasm.
of the noise,
the Legion's o
Saturday, wer

One of the
morning was
vance, and wi
memorial here
entation to th
the 1935 Conv
a bronze ta
the opening of
Hall today by
This will be r
spicuous posit

Tomorrow's
ing east on Ol
avenue at 10
activity of the
It is expected
of outside vis
ceeding the nu
bers and their

Nearly
Registration
expected to re
since many Le
register, that
Legion membe
of their famil
Tomorrow's
gion members
tors, is expec
than 150,000 vi

The Legion c
take its real
particularly on
er statements
day morning's
delegates, num
have an impo
did not have
open to all me
ficers will be
session Thursd

National Co
Belgrano Jr.
opening the co
utes after 10
wearing and b
which filled m
000 seats. Afte
by the nationa
Park W. Hunt
ton, Del., the L
Mme. Ernestin
grand opera st
and war moth
opening stanza
gled Banner."
stood at attent
the national an
ute was presen
haired singer, w
speech expressi
Legion, to serve
ple.

After the rea
der and proc
Belgrano presen
deliver the add
Missouri.

"Missouri M

The Governo
ing the delegat
tution of the
here in May, 1
Champ Clark,
Missouri, takin

"Missouri is
er State of the
said. He rem
that Gen. Pers
Coontz, and G
in charge of th
of Missouri.

The Governo
ceived a letter
expressing his
he was unable
convention.

"The chief
of the America
fare of the na
said. "You who
are zealous in
preservation, a
good citizens a
organization co
admiration, a
through the n
will be our ple
our care, and

Continued on